Microphographed
by

Harwell Goodwin Davis Library
Samford University
Birmingham, Alabama

NEWSPAPERS

CLANTON, AL

THE UNION-BANNER

1919

CONTINUING

NEWSPAPER CHECKLIST MICROFILM HOLDINGS

The Union-Banner

	1918	1919	1920		
Ja	3	2	1		
	10	9	8		
	17	16	15		
	24	23	22		
	31	30	29		
F	7	6	5		
	14	13	12		
	21	20	19		
	28	27	26		
Mr	7	6	4		
	14	13	11		
	21	20	18		
	28	27	25		
			Ap 1		
Ap	4	3	8		
	11	10	15		
	18	17	22		
	25	24	29		
My	2	7	6		
	9	8	13		
	16	15	20		
	23	22	27		
	30	29			
Je	6	5	3		
	13	12	10		
	20	19	17		
	27	26	24		
Jl	4	3	1		
	11	10	8		
	18	17	15		
	25	24	22		
			29		
Ag	1	7	5		
	8	14	12		
	15	21	19		
	22	28	26		
	29				
S	5	4	2		
	12	11	9		
	19	18	16		
	26	25	23		
			30		
O	3	2	7		
	10	9	14		
	17	16	21		
	24	23	28		
	31	30			
N	7	6	4		
	14	13	11		
	21	20	18		
	28	27	25		
D	5	4	2		
	12	11	9		
	19	18	16		
	26	25	23		
			30		

Probate Office

THE UNION-BANNER

VOLUME VII. CLANTON, CHILTON COUNTY, ALA., JANUARY 2, 1919 NUMBER 40

Start the New Year Right

YOU CAN'T DO IT IF YOUR CAR ISN'T RIGHT—

BY JOVE, ISN'T IT GRAND WHEN THEY HIT ON ALL FOUR?

LET US LOOK IT OVER.

Hurtt & Maddox

CLANTON, ALA.

ON SPEEDWAY—GOWAN ADDITION

SCORING MEN FOR NOT BUILDING GOOD ROADS

The Women Are After Us Now About Our Laziness and We Must Do Something About Our Bad Roads and Bridges in Chilton County.

An interview with a Mrs. Boatfield, who lives near Marbury Wednesday, revealed a somewhat irate disposition among the women tribe toward the men of the county regarding the road situation.

Mrs. Boatfield came into the Probate office and called for Judge Reynolds. The Judge was pointed out to her and she greeted him very cordially and went right into her subject. She told him she wanted him to build some bridges on the road between her home and Marbury.

She said that she could wade mud and water and that it did not hurt her, but her children and grandchildren were not strong like she is, and could not wade and swim the mud holes.

She was told by Judge Reynolds that the road apportioners and overseers would have to build the roads and bridges. And here is where her wrath was let loose in full force. She said that if she had to depend on them to build the bridges she would just prepare to continue to wade and swim.

Then from the overseers and apportioners she went on and indicted the whole man outfit for their slackness on the good road question. She said the men were no account and would not work the roads and if we ever have good roads she advanced the idea that the women would have to work them.

Mrs. Boatfield said she was going to organize a good roads club among the women of Beat 5 and work the roads.

Judge Reynolds agreed with the lady that the men have lost interest in good roads and told her to wade in with her proposition to get the women interested.

FRED L. HENLEY WRITES LETTER FROM FRANCE

St. Aignan, France, Dec. 3, 1918

Dear Father:

I will now write you a letter kindly explaining my trip from the U. S. We left Camp Devens, Mass., on the 10th of July by rail. We arrived at Montreal, Canada the 11th a. m. There we boarded the ship known as the Durham Castle, which is an English boat. We pulled out the evening of the 11th. Sailed up the St. Lawrence river and landed at Halifax, Novoscotia the 15th. We lay over there a few days waiting for more ships, then we sailed from there on the 20th. There were 22 ships in the convoy. Then we sailed nice enough until one evening about 3 o'clock—the whistles began to blow and the submarine chasers began to make big circles and drop a few depth bombs. Well, we got that one and after a few minutes the gunners who operated the big six-inch guns on the rear of the boat got the sight of a submarine seven miles away and he bursted her all to pieces. Gee, just think of being in the middle of the ocean and two or three subs. attacking you. Altho I wasn't afraid, because we had plenty of guns, and some of the best gunners in the world and you know what it takes to get the subs, Uncle Sam happens to have it.

Well, we sailed for a few more days and landed at Cardiff, Wales July 31st. We put our packs on and unloaded and marched about three miles and oh, Gee! the weather was hot, but we finally made it to the city hall where we pulled off our packs and had a nice lunch given to us by the people of that city, and had a few lectures by the Lord Mayor and other parties; then we boarded the train and landed in Camp Winnalldown, Winchester, England, Aug. 1, left there by rail the 4th and arrived at South Hampshire, England, the same day. There we boarded a boat and crossed the English Channel to LaHavre, France; there we boarded the train and traveled for 36 hours and unloaded at Hamond, France. Well, we stayed there five days and then hiked six miles out to a little town by the name of Charenton—there we established a hospital for the sick soldiers. We stayed there exactly three months, then we got orders to move camp, so we got ready, went to a classification camp at St. Amand, from there to another one at St. Aignan, from there to another one at Thaziece, and then back to St. Aignan, and we are still here, and I suppose we will remain here until we leave for the U. S.

Well, it is lots of fun to travel over France in box cars and I can say that I certainly have enjoyed this big trip, and there's not a chance of a fellow forgetting about it if he lives two hundred years.

Well, Dad, I have written all about the trip, and I hope that you receive this letter and enjoy reading it, and I would like for my friends to have the pleasure of reading it.

I will close for this time.

Your son,

PVT. FRED L. HENLEY.

WALTER BROADHEAD IN THE ARMY OVER THERE

Another Chilton County Boy, Walter F. Broadhead, Tells of His Experiences With the Army Which Pushed the Huns Out of France.

Second Aviation Inst. Center, Tours, France, Nov. 24th, 1918.

Dear Father:

There doesn't necessarily have to be a day set apart in order to get me to write you, but, as today, Nov. 24th, has been designated as "Father's Day," I too must fall in line and tell you that your boy has not, by any means, forgotten you. We have been promised that these letters will be sent straight to our homes in America, and I would feel bad indeed if I were to fail to write you and get my letter off with the others so that you will have your letter to read along with the million other fathers who have sons in Europe.

One year ago today, we were some where out on the old Atlantic and we could not tell where we were going or when we would get there. All we know anything about was the past and I'll tell you frankly that many hours were spent, whie I was on that boat, thinking of days when I was at home with mother and you. We were seventeen days at sea—left New York Nov. 14th and landed in Liverpool, England, in the early part of the morning of Dec. 1st. So you see we had been out at sea for quite a while, and too the sea was not the safest place in the world at that particular time. We went straight to Winchester, England from Liverpool and there we stayed till Dec. 6th. We went to Southhampton, England, and after one day there we crossed the channel in an ordinary old cattle ship that was manned by Japanese sailors. Early the next morning we awoke to find that we were in the harbor at Le Havre, France. There the stay lasted three days—the most miserable days of my life—and from there we came to Tours, France, in the coldest kind of weather, traveling in a small type of a box car. That trip caused me to lose my voice, and it was for about six weeks that I could not speak a word. I began to think that my talking was finished for good but I was soon all right again.

We remained in the city of Tours in some old French barracks for three days and then we came out to this field about four miles from the city. Here we have been since the 14th or 15th of December, 1917. We have not been any ways near the front during our entire stay in France however it was not our fault. We would have gone and without a murmur if we had only been given the chance. Since we have been on this field it has been built up from a very small camp to one of the largest of its kind in France, and while it has been being built I have done a little of everything from work in ditches on up to the chief armorer's job in the gun school which I now hold and have held for quite a while. I have about twenty-five men in the department and yesterday I was notified that 30 more were to be assigned to this work. So I will have my hands full from now until we finish, and I do not know when that will be. I hope it will not be long. I am patiently waiting the glorious day when I can be back home with you.

All the boys seem to have the letter writing spirit today and when all these "Dad's Xmas Letters" reach home the mail carriers will think Dad has become very popular all at once.

WALTER F. BROADHEAD

INTERNAL REVENUE SERVICE COLLECTOR FOR DIST. OF ALA.

I am asking your help in giving to the public information about the reports that will have to be made under the Revenue laws. In view of the present large number of persons effected, this is considered as a news item.

You possibly know that Congress has not yet enacted the law that will govern the taxes for the year 1918. Until this is done, no reports of any kind can be made for the year just closed.

Therefore, please announce thru the columns of your paper, giving it as much prominence as possible, that report blanks will be mailed by this office to all those whose names appear on our records.

It will likely be the first of February before forms are ready. They will be mailed out as soon as printed, and the taxpayer should wait until then before applying for forms.

Respectfully,

JOHN D. McNEAL,
Collector.

DR. ARTHUR JOHNSON BACK FROM THE ARMY

The many friends of Dr. Arthur Johnson in Clanton and Chilton county, will be glad to learn that he has returned to Clanton to take up his practice again after a period of nine months service in the U. S. Army. The doctor is in vigorous health and says he enjoyed his service and is likewise pleased to get back home.

We Deeply Extend Our Thanks.

TO OUR MANY CUSTOMERS FOR THEIR MOST KIND PATRONAGE GIVEN US IN 1918, WHICH HAS CAUSED OUR BUSINESS TO BE ON THE CONSTANT INCREASE.

WE SINCERELY SOLICIT YOUR PATRONAGE IN 1919, ASSURING YOU THE VERY BEST OF SERVICE AND QUALITY, WHICH HAS BEEN AND FOREVER OUR MOTTO.

ALRED DRUG COMPANY

The Home of Quality

CLARENCE BICE WRITES A LETTER FROM FRANCE

Chilton County Soldier on the Other Side Tells His Father About Different Places He Has Been Since Leaving New York City for France.

St. Menehould Ardennes, France, Nov. 24, 1918.

My Dear Father:

Today is set aside for Father's Letter Day, and I will try and tell you the different places I have been from the day we left New York, as the censorship is practically lifted on this one letter.

On May 19th we sailed from New York in a convoy of fourteen ships with our American battleship leading. A few days before we arrived at Liverpool, England, we were met by twenty or more submarine chasers, that acted as our guard through the danger zone. We arrived in Liverpool May 31st, after a very interesting and exciting trip.

We arrived in Winchester, England, June 2nd. From there we went to South Hampton and took a boat across the English Channel, arriving in LaHavre, France, June 4th. After a two-day and night ride on the train we arrived at LaCourtina, France, where we stayed for two months drilling and getting prepared to go to the front.

We left LaCourtins Aug. 9th, arriving in Toul at midnight Aug. 11th. The Huns didn't seem to like it as they paid us a visit the following night and gave us a very warm reception, and from that day until the day the armistice was signed, we were very warmly received by our enemy. He persisted in dropping bombs and shells day and night, and as we had never been outdone we would always reciprocate by doubling the dose and send them across the line.

We arrived in Millery, a town a few miles behind the lines the night of Aug. 20th. During our stay at Milling we were bombed most every night. On the night of Aug. 20th, they dropped between twenty and thirty bombs close to us, one bomb killing three women out right and another dying a few days afterwards. I have seen some awful sights but that was the most pitiful and most horrible sight I have ever seen.

After several days fighting in the St. Mihel sector, we hiked eighty miles in rain and mud to the Verdun front Oct. 7th, we arrived in Varrenas, a town that had been recaptured only a few days by our boys. From that day on until the armistice was signed we took part in one of the hardest fought battles of the war (Battle of the Argonne Forest).

I am proud and glad to say that I served with the 319th F. A., as we were one of the best artillery on the whole front, and our Regiment has been commanded for its excellent work.

We put in some hard days and nights, and at times we thought our time had come, but God was with us and brought us safely through. I saw Stoughton a few days before the armistice was signed—we passed each other, with our respective regiments following up the retreating Huns.

We have undergone a few hardships, but we are not sorry, instead are glad that we had the privilege to do our part in the world's greatest war.

I am glad and happy with you that all of us boys came through safely.

I want to thank you for your kindness to Lela Mae and Virgin. You have always been very good and kind to me and I will never forget it.

I don't know how soon I will be home, but I don't think it will be but a few more weeks.

I am well and doing fine. A merry Christmas and Happy New Year. Love to all.

Your son,

CLARENCE.

SUMMARY OF ANNUAL REPORT HOME DEMONSTRATION AGENT

Women reporting, 87; Girls reporting 85.

Canning Club:

No. of containers 20463, value $4220.81. No. pounds dried fruit 647; value fi129.40. No. pounds brined vegetables 50; value $37.50.

Poultry Club:

No. doz. eggs sold 12868, value $4062.07. No. doz. eggs sold, co-op. 2710, value $1020.39. Poultry sold 954.21. Hens in 1919 flock 5674. Males in 1919 flock 192. No. pounds butter 3931.

First largest yield from 1-20 acre, $40.35—Alma Barrett, Verbena, Ala.

Second largest yield from 1-10 acre, $32.80—Myrtle Keel, Billingsley, Ala.

DESERTER ARRESTED

Tuesday morning Town Marshal J. P. Gore arrested Henry Lawson a negro soldier who deserted the army at Camp McClellan, Anniston. The negro will be returned to the military authorities at the camp. Lawson is a Clanton negro who was drafted into the service last summer.

HOGS

BOUGHT ON FOOT

Any person having hogs for sale call at Probate office for prices.

L. H. Reynolds

CLANTON BAPTIST CHURCH

During the prevalence of the "flu" we seem to have formed a desire for God's house. Two good congregations assembled last Sunday. Keep it up for the New Year.

* * *

Bro. Renfroe Mullins is the only flu patient in town so far as we know at present. He has been suffering pretty bad but is better now.

* * *

At the turning of the year, New Year's time, is a favorite and favorable time for making new resolutions and taking a fresh start.

* * *

We would commend to the men of the town a lecture to be given this week, Thursday night, at the Baptist Church, at 7:30. The speaker is Mr. A. B. Carlton, State Field Secretary of the Alabama Sunday School Association. His subject will be "How to make our town a better place to live in." His appeal is especially to men.

* * *

Next Sunday the pastor will preach in the morning on "A New Heavens and a New Earth," and at night the subject will be, "This Year Also."

* * *

Some half dozen of the young folks having been invited in a general way, spent New Year's Eve at time while the old year was passing and the new was coming in. They played games, played the piano and sang to their hearts' content and left for home under the fusilade in honor of the new born year.

* * *

We wish to all "A Happy New Year' to saint and sinner, to the obedient and disobedient alike. Now is the time to—

"Ring out the old, ring in the new;
Ring happy bells, a Merry chime
Proclaim to men a happier time,
Ring out the false, ring in the true.

Ring out false pride in place andblood
The civil slander and the spite;
Ring in the love of truth and right,
Ring in the common love of good.

Ring out old shapes of foul disease,
Ring out the narrowing lust ofgold;
Ring out the thousand wars of old,
Ring in the thousand years ofpeace.

Ring in the valiant man and free,
The larger heart, the kindlier hand;
Ring out the darkness of the land,
Ring in the Christ that is to be.

Mr. and Mrs. Claud Jones and baby, from Albany, spent the Christmas holidays with relatives in Clanton.

MONEY COMING HERE FOR COUNTRY PRODUCE

Clanton Firm Has Distributed $25,000 Among Farmers For Country Produce in the Past Year—This Shows What Hustling Can Produce.

The Clanton Produce Co., formerly known as Taylor Bros., has furnished The Union-Banner with some interesting vgures regarding their business dealings in produce with the people of the county during the past two years.

They began business in Clanton about two years ago at which time they paid out in cash to the people for produce an average of about $100 a week. A steady growth resulted from their business and their figures for the past year show that they have paid to the people of the county ever $25,000 in cash for produce of all kinds. This is very interesting news when you stop to think just what it means. This one firm has paid the farmers of the county over twenty-five thousand dollars for their farm products during the year, and that practically at the farmers own door. They have paid the farmers the cash and then shipped the produce to consumers in other cities.

Such a business as this is a great advantage to the people and every farmer should show his appreciation of it by selling them his surplus produce. An advertisement of their business will be found in another column of this paper.

WILLIE G. CULP TO BE CHIEF DEPUTY SHERIFF

The people of Chilton county will be glad to learn of the announcement by our next Sheriff, Mr. J. L. Gore, that he has employed Mr. Willie G. Culp to be his Chief Deputy. Mr. Culp has accepted the appointment and will take charge of the place with the new Sheriff on January 20.

There is not a better man in the county than Mr. Culp and we feel sure that with the new Sheriff and his helper the Sheriff's office will be managed in a way creditable to the county and pleasing to the citizens generally.

FOR SALE—One Saw Mill in good running condition. A bargain at $325.00 cash. Apply to O. J. Powell, Clanton, Ala.

To Those We Know and Those Who Know Us

We thank you for the generous patronage which has increased our business in the past twelve months, and which has led us to believe that we have pleased you with the quality, prices and service we render. We hope in the future we may continue to deserve and receive your support.

Again we thank you.

W. Z. HODGES

THE UNION - BANNER

Published every Thursday at Clanton
Chilton County, Alabama.
W. M. WYATT and T. E. WYATT
Publishers and Proprietors.

E. C. POWELL, Editor.

Entered April 15, 1913, at Clanton, Ala., as second class matter, under Act of Congress of March 3, 1879.

SUBSCRIPTION PRICE
Strictly in advance

One Year	$1.50
Six Months	.75
Three Months	.40

WE GREET YOU AGAIN

This week the Editor of The Union-Banner again greets the readers of the paper after an absence of 5 months which time was spent in the United States Army. We are glad to be back at the old post, which of course goes without saying. There may be some people who would not care to get out of the army and have no special désire to get back home, but those kind are very few.

As we take up our post with the paper again it is our desire first to say a word in regard to the management and support of the business during our absence.

First we are thankful that the business has been able to continue uninterrupted in spite of the fact that both the owners were called into the military service. This could not have been possible but for two things, which are as stated above, the management and support of the business during our absence.

The management and conduct of the business has been very creditably done during this emergency period by Mr. E. C. Powell. The condition he has kept the business in is absolutely pleasing to the owners, and our thanks are hereby openly extended to him for the valuable service he has rendered in our behalf.

The patronage and support thathas continued with the paper from the people of the county is a sufficient measure of the value of his efforts. The owners of the paper are glad that the people of the county have been pleased to co-operate with the paper and thereby assist in keeping alive the ideals that we have stood for in the county for years past.

Now the Editor has again put his shoulder to the wheel and it is our hope that we may add strength to the already united efforts of our citizens to push Clanton and Chilton county to the front in the many ways in which we have splendid oportunities to advance.

We hope to continue the services of Mr. Powell with the paper and then upon the return of the other member of the firm, the brother of the Editor, from the army, we will have a force that can put out in Chilton county such a newspaper that has never before been presented to our people.

Let us thank you again for standing by The Union-Banner in the past. Help us right on in the future and we guarantee that your help will bring forth fruit many fold for the good of all the whole county.

Here we go, all together—one, two, three, Chilton County, the best in Alabama!

Mr. Kilby has promised his political enemies that he would remember them when he got in the office of Governor. So don't forget that when you go to the Capitol Hill looking for the pie counter during the next four years.

When the women get to putting it up to the men about roads like the lady from Marbury has done, we think it is time for somebody to take the hint and hitch up the mules to the scrape and plow and start something.

Wouldn't the men feel cheap if the women get up a good roads club and go out with pick and shovel to work the public roads. If nothing else would make the men work the roads we feel sure that would move them to action.

Wagons were rather high in Clanton on New Year's morning. One was all the way to the top of a telephone pole in front of Mullins & Moore's Store. It seemed from the noise Tuesday night that worse things were happening than wagons climbing poles.

The Editor of The Union-Banner is glad to start off the year of 1919 back at the head of the paper. We solicit the support of the people of the county in the future and pledge our best efforts to give you a newspaper that you will be proud of. Help us make the paper a credit to our county.

There was a meeting of Clanton citizens held on Monday night in consultation with Chilton County's Reynolds, regarding some local legislation for Chilton county. Next week The Union-Banner will carry a complete digest of the propositions to be put before the Legislature and we hope to have the consideration of the people of the county in regard to it.

The Union-Banner congratulates Sheriff Gore on the selection of Mr. Willie G. Culp as his Chief Deputy. No better man could be found than Mr. Culp. He is well known over the county and his standing is unassailable. He will make a good man in the place and we feel sure everybody will be pleased with dealing with him.

The Legislature of Alabama will meet in a few more days and then we will have some more exciting things to occupy the place in the head lines that is now left idle since thew ar stopped. There will be a lot of things done during the session, many of which are looked forward to with much interest. We don't know whether there will be another legislative investigating committee or not.

Just when it gets to where a lone Catholic in a town like Clanton goes about boasting that he gave the largest check to the support of the protestant ministers we think it is time for good Baptists and Methodists to wake up and see where they have got to. If they are to be so easily outclassed in a place like this, just think what a poor show we would make if we were in some places we think of. If a Catholic will give his money to help the protestants, what do you suppose he would not give to his own creed?

Business in Clanton for the past year has been very good. The people have had plenty of cash and the merchants have had a good trade. The business men of the town are thankful to their customers and they are willing to go to the expense of advertising their feeling toward the trade for the patronage received. Many of them are using space in the Union-Banner this week to tell the people how they appreciate the trade they have received. Read their ads and remember in future to give your business to the men who apreciate it enough to ask for it through the columns of their newspaper.

W. E. VINSON WRITES A LETTER FROM FRANCE

Bordeaux, France, Nov. 24, 1918.
Dear Mother and Sister:

How are you all by now? I am just fine. I wrote you all a few days ago and hope you got it o.k. You know, all our letters are read by our officer and we can't tell you much, not even where we are at; but today they gave us a chance to write a Christmas letter to the boys' fathers. They have to be addressed to their father and no one else, so this is why I am addressing it as I am. This letter is not read by any officer and we can tell anything in it. I had a fine trip coming over. We landed in Liverpool, England; took a train 200 miles to a rest camp in east England; stayed there a few days, then went on train to Hampton, England; then took ship and crossed the English Channel, and landed in Havre, France. Went to a rest camp out on the edge of town. Stayed there and rested up a few days.

We got into France the day war ended—one hour after we were in camp the peace celebrations turned loose and such a fuss you never heard. Bells, guns, whistles and everything turned loose at one time. We boys were some happy soldiers believe me. War over, no danger to us and getting to see the old world too. Some of our company are gone now up to Belgium with a train load of horses and I am expecting to go tomorrow. I sure want to take the trip. I want to see some of the country where the war raged so badly. It will take me 15 days to make the trip there and back. I may not get to write you all until I get back, so if you do not hear from me soon do not be uneasy. We are stationed here in a fine camp, and the climate is fine. Just cool, pleasant weather. We have a big fine house to live in and a fine kitchen. We do not have to work hard at all—just a litle light work. I know you want to know when I am coming home—that is hard to tell. Some of the soldiers have gone already and others are going in a few days. Some of our company think we will be home by the first of January, but I think it will be the first of February. We have 3,000 horses here to take to Belgium and over France wherever they are sold. Guess we will get to see all this country over here before we sail for the U. S. A..

When I start home from New York I will have a fine new uniform to wear home. I want to go home like a real good Q. M. C. soldier. I would like to send you all a present from over here but they won't let us, so I will bring it home with me when I come, and that won't be long I hope. In here is a letter for Minnie—please do not break it but get it to her at once. I am glad that you all can know now where I am at, and that I have a good easy job; that I am not away up north in bad cold weather.

Well, I must close now. I will write you again in a few days—that is if I have a chance. If I go off with the horses it may be two weeks before I can write you. Write me often. So, good bye.

Your son,
W. E. VINSON,
F. R. S. 343, American E. F., A. P. O. 705.

We can turn out anything in the printing line that you need, at a price as low as any one, quality, material and workmanship considered. Come in and see us before placing your order elsewhere.

WADE'S WEEKLY LETTER

The Value of Thought

"It's a little thing to do,
Just to think!
Anyone, no matter who,
Ought to think.
Take a little time each day,
Rrom the minutes thrown away,
Spare it from your work or play,
Stop and think!

"You will find that men who fail,
Do not think.
Men who find themselves in jail,
Do not think.
Half the trouble that we see,
Trouble brewed for you and me,
Probably would never be,
If we would think!
"Shall we then consider this,
Shall we think?
Shall we journey, hit or miss,
Or shall we think?
Let's not go along by guess,
But rather to ourselves confess,
It would help us more or less,
If we would think!"

The above little poem was selected for the purpose of attracting the minds of the readers to the psychological fact that effect most people in their daily lives, and to illustrate its application to the business of farming and farm management, the success of which is entirely based on right thinking before acting. Thinking is inexpensive but action is execution of preconceived thought and costs time and money the success of which depends entirely on the correctness of the preceding thought. Then to be more successful with our time, labor and expenditures, we must first think more efficently.

How It Applies to Farming

The farmer who plans his crop on the basis of old habits, commonly called "old ruts," will not improve because he did not think. If he is influenced by the fads and drift of other people and plants the same things and cultivates the same way that everybody plants and cultivates, then everybody is his competitor and the time comes to cash in and take profits. If he finds the markets over supplied and the demands dull to the extent of little or no profits for his time, investment, and labor, it will be because he followed the example of the masses and did not think.

If a majority of the farmers plant all their crop in cotton with the present high price of food, feed, fertilizer, labor, implements and horse power with the expectation of harvesting and selling it all within three months, and if credit at high profits of interest is indulged in too freely with promise to pay at harvest time and the farmers find themselves at that time faced with cheap cotton, overdue debts, absence of a year's supply of corn, hay, meat, and a few surplus cows and hogs for sale with which to turn the trick, it would be plain evidence that each individual followed public drift and did not think. Such a condition would absolutely ruin any individual or country in the world. I pray you, Farmer Friend, stop and think.

If a farmer specializes on one-crop and plants excessively just because everybody is taking it and planting it, whether the crop be cotton, corn, peanuts, or what other, he certainly does not think for himself. Why fiddle away your opportunities with one string? If you want to make good financial harmony, see that your agricultural fiddle has five good strings, namely: corn, cotton, peanuts, hay, and livestock. The largest profits are never made by producing the same things that everybody produces. The largest profits are made by the thinkers who command good prices which the masses overlook.

Remember that the farmer plants his thoughts, after which he cannot change them for a whole year. The correctness of the thought when planted determines the year's income.

The Kaiser is whipped, the war is over and a new year is beginning. Let the new year be one in which you think. May I wish that the thoughts which you plant be correct toughts and bear you a harvest of prosperity?

J. A. WADE,
Commissioner of Agriculture and Industries.

Advertising
in this paper will bring good returns on the money invested

PROFESSIONAL CARDS

W. W. FOX
Public Auctioneer
Sales every Saturday at Clanton.
Clanton, Ala.

DR. J. P. CRUMPTON,
Dentist
Office in Wilson Building
Clanton, Ala.

A. C. SMITH
Attorneys At Law
General Practice
Clanton, - - - - - Alabama.

LAWRENCE F. GERALD
Attorney At Law
Office in Johnson Building.
CLANTON, ALA.

DR. O. C. MASTIN,
Physician & Surgeon
Office over Upchurch Drug Store
CLANTON, ALA.

DR. V. J. GRAGG,
Office in Hopkins Bldg.
Special Attention Given to the Diseases of Women & Surgery
CLANTON, ALA.

F. B. COLLIER
Attorney At Law
Office in Wilson Building
CLANTON, ALA.

GRADY REYNOLDS
Attorney at Law
Office in Hayes Building,
CLANTON, ALA.

DISTINCTIVE
Printing

Printing that will attract attention and put your advertising in a class by itself—printing that contains originality in conception and excellence in its execution — this quality of originality and individuality characterizes all the printed work we turn out.

The Prattville Stock Farm

PRATTVILLE, ALA.
HOME OF GREAT HAMPSHIRES
OFFER AT PUBLIC AUCTION
THURSDAY, JANUARY 16th, 1919

60 Head of Tried Sows, Bred Gilts and Young Herd Boars from their famous Silko-Paulsen Model herd of Hampshires. Arrange to attend this Sale. Auctioneers: Hulick and Hengst.
SALE BEGINS AT 12 O'CLOCK NOON AT PRATHOMA, THE HOME OF JUDGE C. E. THOMAS. "WRITE FOR CATALOG."
At 10:30 in the morning, just before the Hampshire Sale, we will sell 20 head of registered and high grade Holstein Cows, Heifers and young Herd Bulls. Some of the cows will freshen soon and will give from 5 to 7 gallons of milk per day. This offering contains some of the best blood lines of the Holstein breed.
C. E. THOMAS, Pres., C F. ADAMS, Sec.-Treas.

Ugly, Unsightly Pimples Are Signals of Bad Blood

Give Heed to the Warning.

Pimples on the face and other parts of the body are warnings from Nature that your blood is sluggish and impoverished. Sometimes they foretell eczema, boils, blisters, scaly eruptions and other skin disorders that burn like flames of fire.

They mean that your blood needs S. S. S. to purify it and cleanse it of these impure accumulations that can cause unlimited trouble. This remedy is the greatest vegetable blood purifier known, and contains no minerals or chemicals to injure the most delicate skin.

Go to your drugstore and get a bottle of S. S. S. today. It will help get rid of those unsightly and disfiguring pimples, and other skin irritations. And it will cleanse your blood thoroughly. If you wish special medical advice, you can obtain it without charge by writing to Medical Director, 29 Swift Laboratory, Atlanta, Georgia.

Ford
THE UNIVERSAL CAR

NEW CARS ARRIVING

PLACE YOUR ORDED NOW AND BE SURE OF AN EARLY DELIVERY.

F. O. B. Detroit	Touring	$525.00
	Runabout	500.00
	Chassis	475.00
	Truck	550.00

REPAIR DEPARTMENT IN CHARGE OF BILL BOYD

To emphasize the GOODNESS of the NEW FIRESTONE TIRES, we will sell at factory cost, 30x3½ non-skid Tires, $19.95—Regular price, $23.00.—Guaranteed 3500 miles. And don't forget MICHELIN'S and those good L. J. D. Red Tubes with the 12 months guarantee.

L. J. DUNCAN MOTOR CO.

'Chain' Tread

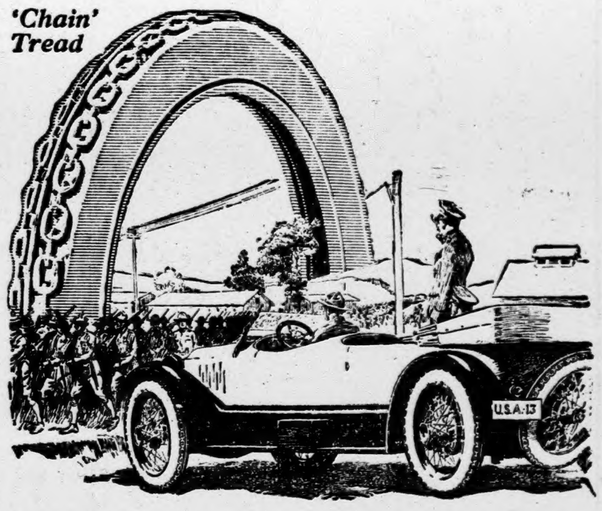

Back the Government to the Limit

The Government has asked American business to pursue a certain course for the duration of the war.

Keep quality up and prices reasonable,
—a strictly non-profiteering policy.
It is the only patriotic policy.

It is the policy this company has always adopted and the one we will continue to pursue.

We stand ready to undergo any sacrifice in order to cooperate with the Government.

We believe it is best for ourselves.

We *know* it is best for our country.

We appeal to all concerns—big and small—to adopt the same policy.

American business must rally as a unit to the support of the Government.

It is the surest and quickest way to win the war.

United States Tires are Good Tires

nples
nals of Bad Blood
er known, and contains no minerals chemicals to injure the most delicate skin.
Go to your drugstore, and get a ottle of S. S. S. today, and get rid those unsightly and disfiguring imples, and other skin irritations. nd it will cleanse your blood thorghly. If you wish special medical dvice, you can obtain it without harge by writing to Medical Director, 29 Swift Laboratory, Atlanta, eorgia.

ecial
SAL CAR
ARRIVING
D NOW AND BE
ELIVERY.
ring $525.00
about 500.00
ssis 475.00
k 550.00
NT IN CHARGE
BOYD
NESS of the NEW
will sell at factory
es, $19.95—Regu-
nteed 3500 miles.
ELIN'S and those
ith the 12 months
MOTOR CO.

vernment
Limit
ed American busi-
ourse for the dura-
es reasonable,
ing policy.
olicy.
mpany has always
will continue to
ergo any sacrifice
the Government.
ourselves.
r country.
s—big and small—
rally as a unit to
nent.
est way to win the
es Tires
Tires
y' 'Chain' 'Usco' 'Plain'

Everybody at Our Place
Wishes Everybody at
Your Place a
Happy New Year

One Price to All — Elmore's LADIES & GENTS FURNISHINGS — Strictly Cash to All

W. H. SARTOR, Mgr.

Outlook Of The Southern Farmer

CHARLES A. WHITTLE,

Soil Improvement Committee, Atlanta, Ga.

Prosperity glows on the horizon of the Southern farmer's future—if he will raise big crops.

And the cry of a needy world rises, urging the Southern farmer to grow big crops of cotton and food. His obligation is to respond. He must fight on, for peace brings no armistice for the farm.

Cotton is the hope of the ragged world. War-torn countries are looking to the fields of the South for help. It will not be in vain. The Southern farmer will meet his responsibility.

Prices at which cotton crop will be sold will be such as will pay the farmer well, for the fact will remain that the world must have the cotton.

The food most needed in Europe is fat. Cotton seed, peanuts and soy beans of the South will find ready market for the oil or fats that they contain. Cattle, hogs and dairy products will continue to bring good prices because of the heavy live stock losses of Europe.

The Southern farmer should plan with an expectation of improving his labor condition, with the return of troops and the shutting down of ammunition factories.

Immediate Preparation.

Preparation for spring planting should go rapidly ahead. Seed, fertilizers and other farm supplies should be bought without delay. Materials on which the government has fixed prices will continue to be stabelized until they are consumed, so that there are no prospects of lower prices before spring planting.

Delay means to face shipping difficulties. The railroads are going to be overburdened with traffic for some time to come. They should be given abundant time.

Sold Out
EXCEPT
Wire Fence,
Stoves Roofing
AND A FEW
Odds and Ends
Downs Hdwe. Co.

LOCAL AND PERSONAL

Moses Robinson, of Beat 16, was in Clanton Wednesday.

* * *

G. B. Jones, of Route 2, was a visitor to Clanton Tuesday.

* * *

Guy Deshazo, of Maplesville, was a visitor to Clanton Wednesday.

* * *

H. and Bill Benson, of Collins Chapel, were in Clanton Tuesday.

* * *

Rev. J. D. Hughes, of Verbena, was a visitor to Clanton Wednesday.

* * *

J. H. Gillespie, of Verbena, was a visitor to Clanton Tuesday.

* * *

Willies Lowe, of the U. S. Navy, is at home on a ten-day furlough. He looks fat and fine.

* * *

Ed Wagoner and family, of Montgomery, are in Clanton on a visit this week.

* * *

H. Brewer Glenn, of Verbena, R. F. D. No. 2, was a visitor to Clanton last Monday.

* * *

J. B. Atkinson, of Montgomery, spent a few days in Clanton this week.

* * *

Mr. H. T. Childress, of Thorsby, was a visitor to Clanton on Tuesday.

* * *

Dr. P. I. Hopkins and family, of Dothan, spent the holidays with relatives in Clanton.

* * *

Rev. T. J. Deason, of Route 3, was a caller at The Union-Banner office Tuesday.

* * *

Corbett Mims has purchased the City Bakery and will conduct the business at the same place.

* * *

F. B. Collier, who is in the army, stationed at Camp Sheridan, spent a couple of days in Clanton the past week.

* * *

James M. Robinson of Beat 16 was a visitor to Clanton Tuesday. Mr. Robinson is the father of our late Post Master.

* * *

Spanish Culp, of the U. S. Army, has been in Clanton for the past few days. He says he likes soldiering fine.

* * *

Treasurer J. Bice handed us a letter Tuesday from his son, Clarence, who is a soldier in France. Read it in this issue of the paper.

* * *

Mr. G. D. Retherford is erecting a grist mill at his place on the River road one mile from town and will soon be prepared to serve his friends when they need milling done.

* * *

Dr. Samuel E. Johnson, of the United States Navy, spent a few days in Clanton last week. He says he will probably be back in civil life some time next spring.

* * *

H. N. Smith, of Cooper, was in Clanton Tuesday advertising a horse swapping convention which is to be at that place on next Friday and Saturday.

* * *

W. M. Poole has moved from his place a mile east of Clanton to the place formerly owned by Mr. T. G. Taylor, five miles east of Clanton. He will farm there the coming year.

* * *

Hon. J. O. Middleton and wife, of Mobile, spent the holidays with relatives in Clanton. The Colonel says he is doing fine in the Gulf City and is well pleased with his surroundings. The many friends of these former Clanton citizens were mighty glad to see them during their brief visit.

* * *

Mr. Thos. S. Pyron has resigned his position with the Marbury Lumber Company at Cragford, Ala., and has been at home in Clanton for the past few days. He does not yet know where he will locate for the future.

* * *

Sheriff John L. Gore is getting things lined up for taking charge of his office on January 20. He has placed a large order for his office blanks and stationery with The Union-Banner and he will start off with everything around his office in good shape and we feel sure he will keep it that way in future.

After Your Baby Is Born

Think Now About the Time to Come Afterwards.

When you hold in your arms your tiny new infant, be sure that you can feel that before its arrival you did all in your power to give to it a happy pre-natal influence.

Scientists say that the thoughts and feelings of the expectant mother greatly affect the health and disposition of the future infant.

For over half a century thousands of women who have used the time-honored remedy, Mother's Friend, say that they entirely escaped nausea, nervousness and that peculiar distressing feeling so much where nature is unaided. They thus observed a wonderfully bright and happy disposition, which reflects so markedly upon the unborn child.

By the regular use of Mother's Friend the muscles and ligaments become elastic, especially yielding to nature's demand for expansion, without the usual warping strain. The nerves are not drawn upon, and as a consequence the expectant mother is calm and serene and the babes are born cheerful with healthy constitutions and the return to health of the mother is speedy.

Write to Bradfield Regulator Company, Dept. 2, Lamar Building, Atlanta, Georgia, for their illustrated book of priceless information and testimonials, free.

W. M. ADAMS' GRAIN MILL AT CLANTON—Beginning on Saturday, January 4th, I will operate my grain mill, and will operate it on Monday, Jan. 6th and Tuesday, Jan. 7th, if the public demand requires. Regularly hereafter this mill will run on Saturdays for the manufacture of stock feed, horse feed and hog feed.

This Jan. 1, 1919. Wm. M. Adams.

* * *

The schools of Clanton opened again Monday after a short cessation of work owing to the flu. Hereafter the schools will be open on Saturdays in order to make up as much as possible of the lost time.

* * *

Miss Irene Jones spent Christmas with friends in Birmingham.

* * *

Misses Lee Euna and Vernon Rasberry from Birmingham, visited Mr. and Mrs. Clint Rasberry in Clanton Christmas.

* * *

The only Catholic man in Clanton ended the old year by donating to the protestant ministers among the largest contributions that were made during the year by any individuals.

* * *

Tax Collector Collins says he has had better collection on county taxes this year than ever before during the time he has been in office. The people had the money with which to pay taxes.

* * *

Thomas Powell, son of A. J. Powell, of Beat 16, spent the holidays with folks at home. Tom has been to France and was wounded in the fight, receiving a machine gun bullet in the foot. He has some interesting experiences to tell.

* * *

J. C. Jones has bought the Pinckard property on Seventh Street and is living in the residence. He is also using the warehouse on the property for his mule and horse business. If you are interested in buying or trading horses or mules see them and they can fix you up. Mr. D. Y. Johnston is interested in the proposition together with the Clanton Mercantile Company.

FOR SALE, WANTED, ETC.

FOR SALE—One 22 Stevens single shot rifle. A. G. ERWIN, Cooper, Ala.

* * *

FOR SALE—Nice pig, just right to kill for Christmas. A. G. ERWIN, Cooper, Ala.

* * *

FOR SALE—One double barrell LaFever Shot Gun, 12 gauge, in good shooting condition. A. G. ERWIN, Cooper, Ala.

* * *

FOR SALE—One 1917 model Ford car in excellent condition, two extra 3 1-2 inch tires, never been used. A. G. ERWIN, Cooper, Ala.

* * *

FOR RENT— The Mrs. Baxley place, one good one-horse farm located 1 1-2 miles west of Lomax. Apply to R. E. L. Ward, Clanton, Ala., Route 4.

* * *

FOR SALE—I have some good young mules and mares for sale for cash or on time or will exchange. If interested call at Probate office.—L. H. REYNOLDS.

* * *

LOST — Black overcoat, taken through mistake from Mullins & Moore's Store Xmas. Eve Day. Return same and receive reward. R. A. Teel, at Mullins & Moore's Store.

* * *

LOST—12 or 15 keys on small ring. Finder return to The Union-Banner office or W. C. Robinson, Cooper, Ala., and receive liberal reward.

W. C. ROBINSON, Cooper, Ala.

* * *

Stop coughing! You rack the lungs and worry the body. BALLARD'S HOREHOUND SYRUP checks irritation, heals the lungs and restores comfortable breathing. Sold by Upchurch Drug Co.

We Wish to Thank our Many Friends who Have

We wish to thank our many friends who have stood by us through adversity during the past year and to all our customers without exception we extend the season's greetings.

We hope to merit and retain your confidence and to serve you continuously thru the coming year.

TOM KEMP

WE SINCERELY

THANK OUR FRIENDS AND CUSTOMERS FOR THEIR MOST KIND PATRONAGE GIVEN US IN THE PAST YEAR. WE WISH TO ASSURE YOU WE WILL CONTINUE TO SERVE YOU TO THE BEST OF OUR ABILITY DURING THE COMING YEAR.

A. K. HORN & SON

DRUGGISTS -:- THORSBY, ALA.

The Union-Banner is in receipt of an order for stationery from Headley Bros. & Eiland, of Myrtlewood, Ala., a prosperous lumber firm of that town. As is our custom, this work will receive prompt attention. We always give mail orders for printing the most careful execution and delivery.

We Put Foreign Money in Circulation in Chilton county

SELL US YOUR PRODUCE

WE WISH TO THANK OUR MANY FRIENDS FOR THEIR KIND PATRONAGE AND FAVORS GIVEN US IN THE PAST AND SINCERELY SOLICIT YOUR BUSINESS IN THE FUTURE. -:- -:- -:-

J. D. Graves Produce Company

CLANTON, ALA.

Mules and Horses

FOR SALE OR TRADE

Stables located at the old Pinckard Warehouse.

Clanton Mercantile Co.
—AND—
D. Y. Johnston

WHOOP-HEE!!

New Year is here and the war is over and everybody is starting out a new.

WE ARE ENLARGING OUR STOCK TO TAKE CARE OF YOUR FUTURE BUSINESS.

WE TRULY THANK YOU FOR YOUR PAST PATRONAGE AND WE HOPE TO BE OF SERVICE TO YOU IN THE COMING 12 MONTHS.

J. Wiley Littlejohn

Thanks

I WISH TO THANK MY CUSTOMERS FOR THEIR PATRONAGE GIVEN ME IN THE PAST YEAR.

HOPING MY SERVICE HAS GIVEN YOU SATISFACTION AND YOU WILL BEAR IN MIND THAT YOUR FUTURE BUSINESS WILL BE APPRECIATED.

W. A. BLACKMON
GRIST MILL

Your old Last Years Shoes need Soles

I SINCERELY THANK MY CUSTOMERS FOR THE BUSINESS GIVEN ME DURING 1918.

HOW MANY OLD SHOES DID 1919 FIND LEFT FROM 1918?

HAVE 'EM REMADE.

IT WILL BE A NEW PAIR FOR HALF PRICE.

N. B. BROWN
SHOE HOSPITAL

In Taking This Opportunity

TO THANK MY MANY FRIENDS AND CUSTOMERS FOR THEIR KINDNESS SHOWN ME AND MY BUSINESS WHILE BEING ILL SEVERAL DAYS RECENTLY. FURTHERMORE, I WISH TO THANK YOU FOR YOUR CONFIDENCE AND GENEROUS PATRONAGE FOR THE PAST 12 MONTHS AND ASSURE YOU BETTER SERVICE IN THE COMING YEAR OF TAKING CARE OF YOUR REQUIREMENTS. AGAIN THANKING YOU.

J. W. LITTLEJOHN
FANCY GROCER

FEED THE MILCH COW WELL DURING WINTER.

By W. H. Eaton, Assistant Dairy Husbandman.

Prepared by Extension Service, Auburn, Ala.

One of the most important questions presenting itself at this season of the year is how best to feed and handle the cow for maximum yields of milk during the winter months.

In most sections of the state Mother Nature is very kind to the cow in the spring and summer months in supplying nature's balanced ration—pasturage. With the close of the pasture season there usually comes a more or less constant dropping off in the milk flow of the average farm cow.

Taking cow owners in general they can be classified as follows: Those who underfeed, those who are extravagant feeders, and those who are economical feeders. Those of the first class are far too numerous, and many good cows fail to demonstrate their real ability because they are never sufficiently fed. Those of the second class are not so common, yet they can be found. They are usually men of means who want results regardless of cost, and they usually supply an abundance of feed regardless of composition, which results in expensive production. Those of the third class are people who wish to secure the best results in production at the minimum cost of feed. To do this they must study the composition of feeds and the cost and so balance the ration as to supply the nutrition in the proper proportions for heavy milk flow.

In feeding the farm cow and in figuring what feeds to use an effort should be made to get the most digestible nutrients for the least money, taking into consideration the essential requirements of the ration, such as variety, bulk, succulence, palatability, effect on system, and the proper balance of the ration. The cow is an animal that requires a large amount of feed, especially roughage; therefore, quantity is one of the first and most important principles of feeding.

Green, jucy feed will not only aid in producing large quantities of milk, but will also assist in keeping the cow's digestive system in good condition. The farmer with 10 or more cows should supply this succulent winter feed in the form of corn silage, with a smaller number of cows, patches of rye or oats will furnish considerable grazing. A dependable supply of succulent feed for the family cow can be obtained in turnips, rutabagas or carrots.

With an ample allowance of roughage and silage or root crops the cow will keep in good condition throughout the winter and produce a fair flow of milk, but she cannot consume enough of these bulky feeds to produce the maximum flow, consequently richer feeds must be supplied.

The average milk cow should be fed in two regular daily feeds. A daily feed of from three quarters to one pound of concentrates to each quart of milk produced will be found a sufficient amount.

The following grain mixtures will be found suitable for this section:

Ration No. 1—100 pounds cottonseed meal, 300 pounds velvet beans (whole or meal).

Ration No. 2—100 pounds cottonseed meal, 200 pounds velvet beans (whole or meal), 100 pounds corn and cob meal.

Ration No. 3—100 pounds cottonseed meal, 100 pounds wheat bran, 200 pounds velvet beans (whole or meal).

Ration No. 4—100 pounds cottonseed meal, 100 pounds peanut meal, 200 pounds velvet beans (whole or meal).

EXECUTOR'S NOTICE TO FILE CLAIMS

THE STATE OF ALABAMA
Chilton County.

In the matter of the Estate of Riley Monroe Hayes, Deceased.

Letters Testamentary as Administrator of the estate of Riley Monroe Hayes, deceased, having been granted to the undersigned on the 22 day of October, 1918, by the Hon. L. H. Reynolds, Judge of Probate of said County, notice is hereby given that all persons having claims against said estate are hereby required to present the same within the time allowed by law, or the same will be barred.

12-26-3t. W. H. HAYES.

HANDS, ARMS, LIMBS ASLEEP

And Was Run-Down, Weak and Nervous, Says Florida Lady. Five Bottles of Cardui Made Her Well.

Kathleen, Fla.—Mrs. Dallas Prine, of this place, says: "After the birth of my last child...I got very much run-down and weakened, so much that I could hardly do anything at all. I was so awfully nervous that I could scarcely endure the least noise. My condition was getting worse all the time...

I knew I must have some relief or I would soon be in the bed and in a serious condition for I felt so badly and was so nervous and weak I could hardly live. My husband asked Dr. ——— about my taking Cardui. He said, 'It's a good medicine, and good for that trouble', so he got me 5 bottles...After about the second bottle I felt greatly improved...before taking it my limbs and hands and arms would go to sleep. After taking it, however, this poor circulation disappeared. My strength came back to me and I was soon on the road to health. After the use of about 5 bottles, I could do all my house-work and attend to my six children besides."

You can feel safe in giving Cardui a thorough trial for your troubles. It contains no harmful or habit-forming drugs, but is composed of mild, vegetable medicinal ingredients with no bad after-effects. [illegible]

We Thank You

WE WISH TO TAKE THIS OPPORTUNITY TO THANK OUR MANY CUSTOMERS FOR THEIR PATRONAGE GIVEN US IN THE PAST TWELVE MONTHS, WHICH HAS PROVEN TO US THAT OUR METHODS OF FULFILLING YOUR WANTS HAVE PROVEN ENTIRELY SATISFACTORY.

AFTER A YEAR OF THE GIGANTIC CONFLICT ACROSS THE SEAS IN WHICH OUR OWN COUNTRY HAS PLAYED SO GLORIOUS A PART, WE ARE STARTING THE YEAR OF 1919 ALTOGETHER A NEW ERA, ENDEAVORING TO FULFILL YOUR REQUIREMENTS AS NEVER BEFORE.

Clanton Mercantile Co.
-:- COMPLETE HOME FURNISHERS -:-

Mr. John W. Henley, of Maplesville, was in Clanton on Tuesday looking after some business matters. Mr. Henley says he is figuring on closing out his mill business at Maplesville and moving to Clanton. He did not state what business he intended taking up here, but one of his reasons for coming here is Clanton's educational advantages. While here he handed The Union-Banner a letter from his son, Fred, who is in France. The letter appears elsewhere in this issue.

Dr. Turner M. Dennis, a young graduate veterinarian, son of Tax Assessor J. N. Dennis, left Clanton Thursday for Abbeville, where he intends to locate for the practice of veterinary medicine. The Union-Banner bespeaks for him a career of success. He has ample preparation in the profession, and considerable experience both in civil life and the army makes him doubly sure of success.

Subscribe for The Union-Banner and get all the news of the County.

GLAD TO SEE OUR FRIENDS

The Editor of The Union-Banner is glad that many of his friends have come around to see him since he returned from the Army. Quite a number have been around to the office to give us the glad hand and we certainly appreciate it. It makes a fellow feel good to be received so friendly by the folks after six months in the Army.

County Commissioner A. P. Vinson, of Route 6, was in The Union-Banner office Monday and handed us a letter from his son, Walter, who is in the Navy. The letter is printed in this issue of The Union-Banner.

D. P. GARNER
Watchmaker & Jeweler
All work guaranteed
Thirty years experience
Miss Minnie Muse Bldg.
CLANTON, ALA.

FIRST METHODIST CHURCH

New Year Sermon will be preached at 11 a.m. by the pastor. Special reference will be made to the "Fruitless Tree," and the words of Jesus in connection with that kind of living. Come have your "photo taken" by the pastor; it may help you to see your real likeness as God see's you.

At 7:00 p.m. the Rev. Mr. Maye will take up the threads of the morning sermon and weave them into some heart and soul searching thoughts on the unwritten year in front of us, and what will be the history when written. Thinking people will appreciate these sermons, and be present the first Sunday in the New Year. Will you be there?

Dr. O. C. McGehee, the Presiding Elder, will preach at Clanton Jan. 12th, and hold First Quarterly Conference Jan. 13th.

The pastor wishes everybody "A Happy New Year."

"The Belgians"

SIDNEY OLCOTT'S STUPENDOUS HEART INTEREST SPECTACLE VISUALIZING THE SUBJECT COMMANDING THE ATTENTION OF THE WORLD AND DEPICTING THE DIOBOLICAL EFFICIENCY OF THE GERMAN SPY, SYSTEM — INTERWOVEN WITH A MOST CHARMING LOVE STORY.

—At the—
Ideal Theater
CLANTON, ALA.

Friday, Jan. 3, 7 p.m.
Sat., Jan. 4, 2 p.m.
Sat., Jan. 4, 7 p.m.
Eight Big War Reels
15 and 25 Cents

Fighting for Freedom

BOMB DROPPING FROM AERIAL SUBMARINE DESTROYERS REMARKABLE CLOSE - UPS TAKEN IN THE AIR—HUGE BOMB DROPPING DIRIGIBLES CARRYING 8 MEN—SHOT FROM an AEROPLANE CAMERA WITH ALL ITS CURIOUS EXCITING DETAILS.

A Big War Program
Instructing, Ihterestlng, Thrilling

We wish our many friends and patrons a happy and prosperous new year, and thank them for past favors shown us.

The Candy Store - Ideal Theater
P. C. Smith, Manager.

We Want to Buy Your

Farm Produce

The Cash is Ready for You.

KEEP AN EYE ON THE AMOUNT OF PRODUCE YOU HAVE ON HAND. DO NOT LET CASHIT ACCUMULATE—TURN IT INTO REAL CASH. TAYLOR BROS. PUT $25,000 IN CIRCULATION OVER CHILTON COUNTY FOR PRODUCE IN 1918.

WE PAY THE HIGHEST MARKET PRICES AND WILL HANDLE ANY AMOUNT YOU HAVE.

BEAR US IN MIND.

Clanton Produce Co.

T. M. TAYLOR AND JESSE BAKER, PROPS.
CLANTON, ALA.

HUNGER DRAWS THE MAP

A food map of Europe today shows not a single country in which the future does not hold threat of serious difficulties and only a small part which is not rapidly approaching the famine point. With the exception of the Ukraine only those countries which have maintained marine commerce have sufficient food supplies to meet actual needs until next harvest, and even in the Ukraine, with stores accumulated on the farms, there is famine in the large centers of population.

Belgium and northern France, as well as Serbia, appear on the hunger map distinct from the rest of Europe because they stand in a different relation from the other nations to the people of the United States. America has for four years maintained the small war rations of Belgium and northern France and is already making special efforts to care for their increased after-the-war needs, which, with those of Serbia, must be included in this plan, are urgent in the extreme and must have immediate relief.

The gratitude of the Belgian nation for the help America has extended to her during the war constitutes the strongest appeal for us to continue our work there. The moment the German armies withdrew from her soil and she was established once more in her own seat of government the little nation's first thought was to express her gratitude to the Commission for Relief in Belgium for preserving the lives of millions of her citizens.

Germany, on the other hand, need not figure in such a map for Americans because there is no present indication that we shall be called on at all to take thought for the food needs of Germany. Germany probably can care for her own food problem if she is given access to shipping and is enabled to distribute food to the cities with dense populations, which are the trouble centers.

England, France, the Netherlands and Portugal, all of which have been maintained from American supplies, have sufficient food to meet immediate needs, but their fututre presents serious difficulties. The same is true of Spain and the northern neutral countries—Norway, Sweden and Denmark—whose ports have been open and who have been able to draw to some degree upon foreign supplies.

Most of Russia is already in the throes of famine, and 40,000,000 people there are beyond the possibility of help. Before another spring thousands of them inevitably must die. This applies as well to Poland and practically throughout the Baltic regions, with conditions most serious in Finland.

Bohemia, Serbia, Roumania and Montenegro have already reached the famine point and are suffering a heavy toll of death. The Armenian population is falling each week as hunger takes its toll, and in Greece, Albania and Roumania so serious are the food shortages that famine is near. Although starvation is not yet imminent, Italy, Switzerland, Bulgaria and Turkey are in the throes of serious stringencies.

In order to fulfill America's pledge in world relief we will have to export every ton of food which can be handled through our ports. This means at the very least a minimum of 20,000,000 tons compared with 6,000,000 tons prewar exports and 11,820,000 tons exported last year, when we were bound by the ties of war to the European allies.

If we fail to lighten the black spots on the hunger map or if we allow any portions to become darker the very peace for which we fought and bled will be threatened. Revolt and anarchy inevitably follow famine. Should this happen we will see in other parts of Europe a repetition of the Russian debacle and our fight for world peace will have been in vain.

We Truly Thank You

For your kind patronage in the past, and trust to receive your business in the future.

G. O. McKEE'S MARKET

WE BUY HIDES

Advertisers will find this paper an excellent medium in which to display their bargains and make their wants known

TOP DRESS WINTER GRAIN WITH MANURE.

By E. F. Cauthen, Associate Agronomist.

Prepared by Extension Service, Auburn, Ala.

Experiments show that manure gives its largest returns when it is applied in its freshest condition. On general crops like winter oats and wheat it may be scattered as a top dressing throughout the winter as fast as it is made.

For the grain crop to get the largest benefit from a top dressing of manure it should be applied soon after planting, so that it may benefit the grain during its entire growing season. By applying early it makes the young plants stronger and more vigorous, and they are thereby better able to withstand winter weather.

Stable manure scattered broadcast in January or February over wheat and fall or winter planted oats will probably increase the yield 30 per cent. Good, well pulverized lot manure used in the same way at the rate of four to six tons per acre will benefit the grain considerably.

The manure may be scattered over the fields with an ordinary manure spreader. If a spreader is not available, it can be scattered from the wagon box with a manure fork or shovel. The manure should not be left in large lumps on the growing grain. If the manure is dry, it pulverizes and distributes more evenly. The distributing should be done when the land is dry so that the wheels and team will not damage the growing grain. Experiments show that manure benefits not only the growing grain crop, but that its benefits are distributeed over a number of years.

In case the season is warm and the grain makes too rapid growth from its early heavy fertilization, it may be grazed down to where there is no danger from frost killing. Grazing should not be continued after danger of winter killing has passed, and should be done judiciously.

ALABAMA BANKS FAVOR DAIRY CATTLE.

By W. H. Eaton, Assistant Dairy Husbandman.

Prepared by Extension Service, Auburn, Ala.

A recent issue of the Jersey Bulletin has the following editorial comment on the dairy awakening and the attitude of the banks in the state of Alabama toward fostering the dairy industry:

"Alabama is one of the southern states that is becoming thoroughly awake to the value of dairying, and banking institutions fortunately are among the leaders of promoting the dairy industry. The banks put up the money to pay for shipments of dairy cattle from the north, and the creameries handle the details of selling the cows at cost. Notes are given, one coming due each two weeks, the amount necessary to cancel this note being taken from the creamery check due to the patron at that time. Collateral in the form of livestock already on hand is put up as security for the notes, in case the purchaser is not ready to pay cash for his animals.

"At a meeting in northern Alabama recently, which Messrs. J. P. Quinerly and W. H. Eaton, dairy specialists of the Alabama Extension Service and U. S. Department of Agriculture, attended, and where arrangements were made for these men to buy another car load of Ohio Jerseys, a local bank said:

"'My bank will go $25,000 on the bringing of dairy cattle in this section. I would rather see the farmers of this vicinity milking cows than to see some large manufacturing plant brought to our town.'"

There are several thousand more milch cows in Alabama this year than last year. Folks are beginning to recognize the dairy cow as not only a convenience but a profit making and soil enriching animal, and those who are in intimate touch with conditions in Alabama believe the milch cow is destined to become far more popular in the very near future.

PREPARING THE HOME STRAWBERRY BED.

By G. C. Starcher, State Horticulturist.

Prepared by Extension Service, Auburn, Ala.

The strawberry is the most cosmopolitan fruit grown, being native to the entire range of plant life from the tropics to the frigid zone and is found growing in profusion on almost every known type of soil. It is one of the few all-season fruits, being found ripe in Alabama almost every month in the year. Ripe fruit of standard varieties is frequently picked in south Alabama in January and fruit is harvested from the ever-bearing varieties throughout the entire season.

For the home planting a wide range of soil may be selected, but for commercial planting a sandy clay loam is desirable. Steep hillsides may be planted if the planting is made on the contour. Level land should have either good natural or artificial drainage.

The planting bed must be deeply prepared because the strawberry roots strike deep if given an opportunity and a deep soil is necessary for the retention of a sufficient moisture supply at ripening time.

If the soil and the contour of the land will permit, the hill or modified hill system should be adopted for the planting plan. The rows are laid off 3 1-2 feet apart and the plants are set 18 to 20 inches apart in the row. They are carefully tilled throughout the first growing season. Most of the runners are cut back. This tends to force an unusually vigorous growth of the mother plant which will throw out many extra sprouts, thus forming a large clump of vigorous plants.

Use only strong, new plants of the present season's growth. If only one variety is selected, the Klondike will probably give the best results, but Aroma and Missionary are two close competitors in public favor. The Chesapeake and Gandy are two later varieties. The Progressive and Superb are the two best all-season varieties, but they are not recommended for extensive planting.

SPRAY DORMANT FRUIT TREES

By W. E. Hinds, Entomologist, Alabama Experiment Station.

Prepared by Extension Service, Auburn, Ala.

It is probable that more than 90 per cent of all apple trees in Alabama and perhaps nearly as large percentage of peach trees are more or less heavily infested with San Jose Scale. It is advisable, therefore, to treat all trees as though they were known to be infested.

The San Jose Scale is a minute sucking insect which cannot be reached with anything but a strong contact insecticide. An insecticide strong enough to penetrate and kill the scales would destroy the foliage on growing trees. The treatment must be applied, therefore, during the winter while the trees are dormant. It may be applied at almost any season while the leaves are off.

The usual method of treatment is to spray with lime sulphur solution, which may be prepared at home or purchased in concentrated form from commercial manufacturers. The commercial material should be diluted with eight parts of water to form the spray solution. Directions for preparing the home-made solution may be obtained by writing the Extension Service, Auburn.

Another insecticide that may be depended upon to give fully as good results as does the lime sulphur is an oil solution such as Scalecide. The commercial material is diluted with fifteen parts of water. This spray spreads better on the branches than does the lime sulphur and is much more pleasant to handle and apply. It also controls various forms of fungi which occur on the bark and gives an exceedingly clean and vigorous type of new growth where the trees are in good cultural condition.

Do not delay proper spraying. It is essential both to the healthy growth of the trees and to the production of sound, marketable fruit. One of the greatest wastes in fruit production in the South is that resulting from the lack of proper spraying.

It pays to spray. If you have fruit trees you cannot afford to neglect spraying.

VARIETIES OF FRUIT FOR ALABAMA.

By L. A. Hawkins, Assistant Horticulturist.

Prepared by Extension Service, Auburn, Ala.

For commercial plantings in Alabama only a few of the best and most profitable varieties of any fruit should be planted, but in the home orchard we have a very different proposition. Here a large assortment is desirable and as many varieties of all fruits as can be taken care of should be planted for home use. In the home fruit garden apples, pears, peaches, plums, cherries, persimmons, figs, quince, grapes, blackberries, raspberries, dewberries and strawberries should be grown in sufficient quantities to furnish all the fruit needed for family use.

In the southern part of the state Satsumas and Kumquats should be included to supply their fruits in season.

A few good pecan trees are not out of place in the home orchard, as they can be planted at good distances, not interfering with other crops on the same ground, and the nuts are delicious.

In most sections of Alabama if winter varieties of apples are planted and properly cared for the fruit can be had in fresh state almost the year round.

Home Orchard List Should Be Large.

The home orchard list, being larger, will include all the good commercial varieties of the different fruits and in the following list will be marked with an asterix (*). This list has been made up by G. C. Starcher, Horticulturist, at Auburn, and the varieties are named in the order of ripening:

APPLES:
*Early Harvest
Red June
*Red Astrachan
Fanny
Horse
Hackworth
Grimes
*Klonard
Mangum
*Stayman Winesap
*Ben Davis
Delicious
Yates
*Winesap
PLUMS:
*Burbank
*Abundance
*Red June
Wild Goose
Shropshire Damson
Shiro
GRAPES:
*Moore's Early
Diamond
*Ives
*Delaware
*Concord
*Lutie
Worden
*Brighton
Scuppernong
James
Flowers
*Thomas
RASPBERRIES:
*Cuthbert (Red)
*St. Regis Everbearing (Red)
*Greggs (Black)
*Cumberland (Black)
DEWBERRIES:
*Austin Improved
*Lucretia
PERSIMMON:
Hyakume
Tane-Nashi
PEACHES:
*Mayflower
*Greensboro
Arp Beauty
*Miley
*Belle Of Georgia
*Elberta
*J. H. Hale
Chinese Cling
Wonderful
Salway
Blood Cling
*Heath Cling
*Krummel's October
CHERRIES:
*Large Montgomery
*Early Richmond
PECANS
*Stuart
*Schley
*Van Deman
PEARS:
*Garber
Le Conte
*Kieffer
*Sand Pear
STRAWBERRIES:
*Excelsior
Lady Thompson
*Klondike
Aroma
BLACKBERRIES:
*Early Harvest
Snyder
*Mercereau
*Rathburn
FIGS:
Celeste
*Brown Turkey
QUINCE:
Orange

According to the figures of the Bureau of Crop Estimates, the number of stock hogs on September 1, 1918, in the United States was 65,066,000, or an increase during the past year of 4,848,000. Of this increase Alabama has contributed her share, and the southeast, as a whole, probably more than any other one section of the United States. Alabama and the southeast both should be proud of the part taken in the increasing of our meat supply, by increasing the number of stock hogs, says the Alabama Extension Service.

Many people apparently lose sight of the fact that silage fed to the animals during winter will keep them in the same healthy condition that is common to animals on pastures in spring and summer. Keep in mind that silage is not only a good roughage, but on account of its succulence and palatability it is the best roughage that can possibly be fed during the winter months. No farmer having 10 head or more of cattle should be without a silo, says the Alabama Extension Service.

FEEDS FOR BEEF ANIMALS DURING EARLY WINTER.

By G. S. Templeton, Chief Animal Husbandry Department.

Prepared by Extension Service, Auburn, Ala.

All young beef animals up to one year of age should gain at least three-fourths of a pound per day during the winter. This much increase in weight is necessary in order to secure the proper growth. This amount of gain should put them on the pasture in early spring in good shape, but not fat.

During December and early January these animals should have the run of the corn fields and the best pasture available. Then if they have the run of velvet bean fields no other feed will be required. If velvet bean fields are not available then these animals should have at least one pound of cottonseed meal, or two pounds of soaked velvet beans in the pod per day.

For animals of this age that are being grown for breeding purposes a grain mixture composed of equal parts by weight of corn, oats and wheat bran should be fed. Give it to them twice per day, allowing them to have all they will clean up well.

In addition to the above let both classes of these animals, that is, those that are being grown for breeders and feeders, have all the bright clean hay they will clean up well. For this purpose the following hays are satisfactory: Alfalfa, alfalfa and Johnson grass mixed, cowpea hay, soy bean hay and peanut hay.

For mature beef cattle that one wishes to carry through the winter, but not to fatten, little roughage will be need in addition to what can be secured from the run of the corn fields and the best pasture available. As pasture and stalk fields begin to fail, open up a silo and feed silage twice a day, giving them all they will clean up well. Along with this give them one pound of cottonseed meal or two pounds of soaked velvet beans in the pod per day. If silage is not available, substitute a good quality of legume hay for it. If legume hay is not available, use the best that can be secured. These feeds should carry them through the winter in good shape. Of course, no other grain will be needed if they have the run of velvet bean fields.

See that all beef cattle have access to fresh water and salt at all times. All animals, especially the calves, should be provided with shelter during cold, rainy weather.

PECANS PROFITABLE CROP IN ALABAMA.

By L. A. Niven, Agricultural Editor.

Prepared by Extension Service, Auburn, Ala.

In January, 1910, Mrs. L. P. Lilly, of Citronelle, Alabama, planted three acres of pecans, putting 30 trees to the acre, and this year gathered from 30 trees on one acre of the ground 919½ pounds pecans. This illustrates in a very concrete way what can be done with pecans. From these 30 trees, occupying one acre of ground, nuts to the value of more than $400 were gathered. These nuts were quite large and first class in every respect, and were worth a minimum of 50 cents per pound.

These trees were planted in 1910 on rather poor pine land. In fact the land was just cleared in 1909. At the same time the pecan trees were growing, farm and garden crops were grown in between the rows of trees. In five years from the time of setting, these pecan trees were bearing a liberal amount of nuts.

This experience of Mrs. Lilly shows what one can do with pecans, and to say the least of it, every person owning a farm is making a mistake not to put out at least a limited acreage to this wonderful nut. Of course, there are some sections of the state where the pecan may not succeed in a commercial way, yet this is not true of a great portion of the state.

The record of these 30 trees at eight years of age has been certified to in the form of an affidavit by Mrs. Lilly.

The fall or winter is the time to set pecans, and those who are not certain as to the variety best suited to their locality, or who wish any information in regard to pecan growing, should communicate with the Department of Horticulture, Extension Service, Auburn, Alabama, and the information will be supplied free of charge.

ORDER FERTILIZER NOW.

L. A. Niven, Agricultural Editor.

Prepared by Extension Service, Auburn, Ala.

It is of the utmost importance that farmers buy at the earliest possible moment all the fertilizer needed for next year's crops. This is important not only because of the car shortage, but because the fertilizer itself is quite scarce. The fertilizer manufacturers are having more trouble than shortage of cars and material, because along with other businesses their help has been reduced all the way from 35 to 50 per cent. With such a conditon exsting, the fertilizer manufacturers will have some trouble in utilizing even the diminished quantity of material that they can secure. In order for the fertilizer to be used to the very best possible advantage, it is extremely important that the fertilizer factories be kept busy at this time of the year, and unless the buyers order early this may not be the case.

Therefore, with these facts in mind, it is especially urged that every farmer, big and little, buy his fertilizer at once, and not only buy it, but haul it home and put it under shelter, so that when he needs it it will be right on hand. Unless this is done there is just as sure to be trouble in securing what is needed as the night follows the day.

Those who do not wish to buy as much as a car load should co-operate with their neighbors and order only in car lots. This will not only decrease the freight per ton, but is necessary on account of an order of the railroad administration that cars be utilized to full capacity. In addition to these reasons for ordering in car lots is the further reason that the fertilizer can be bought for a less price per ton in car lots than in less than car lots.

We Sincerely Extend

OUR THANKS TO OUR CUSTOMERS WHO HAVE BY THEIR PATRONAGE MADE THIS YEAR A SUCCESSFUL ONE FOR US. WE HOPE TO MAINTAIN TO AN EVER INCREASING EXTENT AS THE YEARS OF THE FUTURE COME AND GO IT IS OUR INTENTION AND DESIRE TO GIVE YOU SUCH VALUE AND SUCH SERVICE THAT WE WILL ALWAYS COME FIRST TO YOUR MIND WHEN IN NEED OF ANYTHING IN OUR LINE.

W. A. KEMP

Announcement

I WISH TO ANNOUNCE TO THE PUBLIC THAT THE CITY BAKERY IS NOW IN MY CHARGE.

I INTEND TO GIVE THE PUBLIC THE VERY BEST OF SERVICE, AND FILL YOUR REQUIREMENTS TO THE VERY BEST OF MY ABILITY.

I SINCERELY SOLICIT YOUR BUSINESS IN THE FUTURE.

A. C. MIMS
CITY BAKERY
"Good Things to Eat"

LEGAL NOTICE

Birmingham, Ala., Dec. 1, 1918.
Hon. H. A. Harris,
Sheriff of Chilton County,
Clanton, Ala.
Dear Sir:
No U. S. Internal Revenue Licenses were issued to your county in November, 1918.
I hereby certify that I have carefully examined the record of the Collector of Internal Revenue and the above is complete and correct.
Yours very truly,
SAM P. JONES,
Sworn to and subscribed before me this 1st day of December, 1918.
J. B. MOSELEY, Notary Public.

LEGAL NOTICE

By order of the Commissioners Court I will sell to the highest bidder for cash a four room frame house located on the jail loit at 12 o'clock M., December 23, 1918.
L. H. REYNOLDS,
Judge of Probate.

FIRST METHODIST CHURCH

MONEY IN EGGS

Eggs are not bankable but the money from their sale is. This money is yours for the effort. How do you treat the hen that lays the Golden Eggs? B. A. Thomas' Poultry Remedy will keep the poultry in good condition and increase the yield in eggs. We guarantee this and refund your money if not satisfied. For sale by Clanton Mercantile Company, Clanton, Ala., and M. A. Pinson and Company, Cooper, Ala.

Irregular bowel movements lead to chronic constipation and a constipated habit fills the system with impurities. HERBINE is a great bowel regulator. It purifies the system, vitalizes the blood and puts the digestive organs in fine vigorous condition. Sold by Upchurch Drug Co.

Canvassers for mail subscriptions to THE NEWS wanted EVERYWHERE. For terms and prices write to Circulation Department, THE NEWS, Birmingham, Ala.

IN MEMORY OF MRS. OLA LITTLEJOHN

On December 3rd, 1918, the death angel visited the home of Mr. Marion Littiejohn and took from him his loving wife, Mrs. Ola Littlejohn. She was a fond mother, a dutiful wife, a good neighbor, a devoted christian, a member of Liberty Hill Baptist Church.

She leaves to mourn her loss a loving husband, two little children, a father and mother, two brothers, one sister, and a host of relatives and friends. She was loved by all who knew her. The physicians and friends did all they could to save her life but it was God's will to take her where she would be at rest. Weep not dear friends; she is better off than we. Only strive to meet her where there will be no more death or suffering.

Her remains were looked upon by a host of friends. Then the remains were laid to rest in the Liberty Hill Cemetery. Services were conducted by Rev. A. L. Foshee.

SURGEONS agree that in cases of Cuts, Burns, Bruises and Wounds, the FIRST TREATMENT is most important. When an EFFICIENT antiseptic is applied promptly, there is no danger of infection and the wound begins to heal at once. For use on man or beast, BOROZONE is the IDEAL ANTISEPTIC and HEALING AGENT. Buy it and be ready for an emergency. Sold by Upchurch Drug Co.

COMMISSIONERS' SALE

THE STATE OF ALABAMA,)
Chilton County.)
Probate Court.
In pursuance of the directions and terms of a Commission dated the 2nd day of January, 1919, issued to the undersigned by the Hon. L. H. Reynolds, Judge of Probate of said county, for cash, at public auction, on the 25th day of January, 1919, between the hours of 11 o'clock, a.m., and 4 o'clock p.m., at Court House door in Clanton, the following described property:
NE¼ of the SE¼ of Section 18, Township 23, Range 13 in Chilton County, Alabama, which said property is to be sold under the order of said Probate Court, for the purpose of division and partition between the several Joint Owners thereof, viz:
M. D. Foshee, Amos Edwards, Vernon Edwards.
This Jan. 2, 1919.
GRADY REYNOLDS,
1-2-3t. Commissioner.

EXECUTOR'S NOTICE

THE STATE OF ALABAMA,)
Chilton County.)
Probate Court, November 11, 1918.
In the Matter of the Estate of J. H. Sexton, Deceased.
Letters of Guardianship having been granted to the undersigned on the 29th day of October, 1918, by the Hon. L. H. Reynolds, Judge of Probate of said County, notice is hereby given that all persons having claims against said estate are hereby required to present the same within the time allowed by law, or the same will be barred.
12-18-3t GROVER P. WRIGHT.

EXECUTOR'S NOTICE

THE STATE OF ALABAMA,)
Chilton County.)
Probate Court, December 16, 1918.
In the Matter of the Estate of J. B. Killingsworth, Deceased.
Letters Testamentary as Administratrix of the Estate of J. B. Killingsworth, deceased, having been granted to the undersigned on the 5th day of December, 1918, by the Hon. L. H. Reynolds, Judge of Probate of said County, notice is hereby given that all persons having claims against said estate are hereby required to present the same within the time allowed by law, or the same will be barred.
12-19-3t Z. A. KILLINGSWORTH.

COMMISSIONERS' SALE

THE STATE OF ALABAMA,)
Chilton County.)
Probate Court.
In pursuance of the directions and terms of a Commission dated the 21st day of December, 1918, issued to the undersigned by the Hon. L. H. Reynolds, Judge of Probate of said county, I will proceed to sell to the highest bidder, for cash, at public auction, on the 18th day of January, 1919, between the hours of 11 o'clock a.m. and 4 o'clock p.m., at Court House Door in Clanton, Ala., the following described property:
East half of the Southwest, (E½ of SW¼), quarter of Section 24, Township 23, Range 13, in Chilton County, Alabama, which said property is to be sold under the order of said Probate Court, for the purposet of division and partion between the several Joint Owners thereof, viz:
Ralph Honeycutt, Emmett Honeycutt, Ola Honeycutt, Charles E. Honeycutt, Jim Honeycutt, Earl Honeycutt, Mrs. J. M. Honeycutt, Laura Lloyd, Mollie Morris, Mae Honeycutt, Willie Sarah Honeycutt, Emmie Harrell, Myrtus Reynolds, Edna Robinson, George Honeycutt, Julian Honeycutt, Alpha Honeycutt, Olin Martin, Inez Martin, Erby McQuary, Allen McQQuary, Minda Honeycutt, Robert Honeycutt, Essie Shaw, Jessie Durham, Crumbia Honeycutt, Jewel Thomas, Harry Honeycutt, Fannie Honeycutt.
This December, 30, 1918.
GRADY REYNOLDS,
1-2-3t. Commissioner.

EXECUTOR'S NOTICE TO FILE CLAIMS

THE STATE OF ALABAMA
Chilton County.
In the matter of the Estate of L. M Taylor, Deceased.
Letters Testamentary as Administratrix of the Estate of L. M. Taylor, deceased, having been granted to the undersigned on the 25 day of November 1918, by the Hon. L. H. Reynolds, Judge of Probate of said County, notice is hereby given that all persons having claims against said estate are hereby required to present the same within the time allowed by law, or the same will be barred.
12-26-3t. LOVIE TAYLOR.

FOR SALE—40 acres land six miles north of Clanton, with two houses, ten acres in cultivation. J. H. Moates, Clanton, Ala., Route 1.

ATTACHMENT NOTICE

STATE OF ALABAMA,)
Chilton County.)
In th Circuit Court of Chilton County,
In Equity.
Mattie R. Maness, Complainant,
vs.
P. G. Maness, Respondent.
Whereas, Mattie R. Maness, as complainant in said cause, has obtained an attachment out of this court issued on the 13th day of December, 1918, against the estate of the said P. G. Maness, Respondent, which attachment has been levied upon the following described property, as the property of said Respondent, to-wit:
North half of the Southeast quarter, Southwest quarter of the Southwest quarter of Section 3; Southeast quarter of Southeast quarter of Section 5; Northeast quarter of Northwest quarter and North half of Northeast quarter of Section 9; Northwest quarter of Northwest quarter Section 10; Northwest quarter of Northwest quarter, Southeast quarter of Northwest quarter, East half of Southeast quarter, Southwest quarter of Southeast quarter, North half of Northeast quarter, East half of Southwest quarter of Northeast quarter of Section 11. All of said lands being in Township 21, Range 11, Chilton County, Alabama, and being known as the lands of said Respondent;
And whereas, it appears that the said P. G. Maness, Respondent, as aforesaid, is a non-resident of the State of Alabama, and resides at Thomas, Texas.
Now, therefore, the said P. G. Maness, wherever he may reside, is hereby notified of the levy and pendency of said attachment.
Witness my hand this the 14th day of December, 1919.
[illegible]

Do Not Get Careless With Your Blood Supply

Impurities Invite Disease.

You should pay particular heed to any indication that your blood supply is becoming sluggish, or that there is a lessening in its strong and vital force.

By keeping your blood purified, your system more easily wards off disease that is ever present, waiting to attack wherever there is an opening. A few bottles of S. S. S., the great vegetable blood medicine, will revitalize your blood and give you new strength and a healthy, vigorous vitality. Everyone needs it just now to keep the system in perfect condition. Go to your drug store and get a bottle to-day, and if you need any medical advice, you can obtain it without cost by writing to Medical Director, Swift Specific Co., 25 Swift Laboratory, Atlanta, Ga.

Starke's University School

MILITARY DAY AND BOARDING SCHOOL FOR BOYS
THOROUGH PREPARATION THAT COMES FROM STUDY AND DISCIPLINE
More than $10,500 in scholarships won by former pupils
INTELLECTUAL ARITHMETIC A SPECIALTY
Military drill under veteran returned from front line trenches European Wars.
Exercises resumed January 2, 1919.
Write for catalogue.
J. M. STARKE, Principal
504 Dexter Avenue Montgomery, Ala.

M. D. FOSHEE, Mgr. GRADY REYNOLDS, Atty.

The Clanton Abstract Company

Owners and Operators of the New Land Title Book of Chilton County

Abstracts of Land Title Carefully Prepared at Reasonable Charges and Without Delay.

CLANTON, ALABAMA.

AMERICA'S WOMEN JOINED IN ANTHEM OF SERVICE

Millions of Red Cross Workers Do Multitude of Little Things at Home Which Enable Our Boys to Do Great Things in France.

Under the banner of the Red Cross American women are working in homes, churches, clubs, schools, shops, theaters, factories, hospitals and in thousands of Red Cross work-rooms. The hum of sewing machines, the whizz of muslin torn to accurate strips, the rat-tat-tat of volunteer typewriters, the purr of boiling kettles in canteens, the rumbling of automobiles of the Motor Corps, the soft click of knitting needles in lonely cabins and farmhouses, all blend into a great anthem of service.

About 8,000,000 women working through Red Cross Chapters and branches are making with their hands relief supplies—surgical dressings, knitted articles, hospital and refugee garments—or working as volunteers, subject to any call day or night, at 500 railroad stations throughout the country and at the ports of embarkation, or serving in volunteer Motor Corps. Truly here is an army with banners—banners of a red cross on a white field.

For the period up to the first of July, 1918, American Red Cross Chapters, through their work-rooms, had produced 192,748,107 surgical dressings, 10,134,501 knitted articles, 10,786,489 hospital garments and other hospital supplies and refugee garments, making a total of 221,282,838 articles of an estimated aggregate value of at least $44,000,000.

Last spring during the Red Cross war fund drive, when thousands of women workers in cities in every state formed their great symbolic processions, those who looked on saw them as the representatives of all our American women working in this war, and heard in "The Battle Hymn of the Republic," to which they marched, the varied sounds of all their eager labor.

The things they made, which carried a message of love from the women of this country, quite apart from their great money value, went from their work-rooms on great adventures. They have gone into front line trenches, to emergency hospitals in foreign villages and into the most modern operating rooms. They have wrapped lost and frightened children in warmth and sheltered aged refugees from the cold. They have gone overseas into strange and sad places, into Russia and Serbia and Palestine and Italy and France. They have gone into our own huge cantonments for our own young soldiers.

The Department of Nursing of the American Red Cross is the great recruiting agency of the United States Army and Navy Nurse Corps. By the first of October it had assigned over 18,000 graduate nurses to active military service at home and abroad. It has provided over 700 nurses for the Federal Public Health Service and the Red Cross Town and Country Nursing Service, which co-operates with the local health boards in the communities which it serves.

The statement of the Home Service of the American Red Cross to all of our fighting men that it is prepared to help in any emergency that may arise in their homes—help in legal ways, medical ways, business ways, friendship ways—would not be possible without the vision and the active co-operation of thousands of American women. In every division of the Red Cross, from coast to coast and from Canada to Mexico, they have seen this service as the elemental right due from the American people to their defenders.

Have Your Winter Suits
CLEANED AND PRESSED NOW

Now is the time to have your winter clothes cleaned and pressed. There has never been a time in the history of the country when one should conserve on clothing as now. The prices on all new clothes are 100 per cent higher now than they were two years ago. You should have your old clothes Cleaned and Pressed and made like new, and save that $40 or $50 which a new suit would cost you.

We are prepared to clean and press your suit and make it look like new. All work done by us is guaranteed to be first class. We are prepared to clean and press Ladies' Suits as well as Men's. Give us a trial.

Out-of-town orders by express or parcel post will be looked after and returned immediately.

SEND US WHAT YOU HAVE TODAY.

CLANTON DRY CLEANING COMPANY
J. A. BAKER, Proprietor.

There will be
A
Horse Swapping Convention
AT
Cooper, Alabama
Friday AND Saturday
JANUARY 3rd and 4th, 1919
Everybody Invited

VOLUME VII.

T

H

BOUGH

Any
ing
cal
offic

L. H.

DON'T PUT OFF WH YOU CAN DO T

WADE'S WEEKLY LET

Winter Farm Problem

Winter farm problems a and very few of them, as rule, are solved until spri spring rush is made much ficult by duties that should done during the winter b mited to lap over into th The causes for this cond first, unfavorable weather. ond, the habit of putting o as long as they will possi The first reason cannot be but can be materially modifi ing ready and making goo the few favorable days th always occur between spell weather. The real good farmer will adjust his affa not to lose these opportunit second reason is purely a p cal one, which consists of th putting off many little th are necessary and which th does not hinder. These allowed to accumulate u form a bunch of congeste tive duties right in the sp with the result that the wh is huriedly and poorly don are many people who be crops planted in this way or grow out of such handi they do not, and the busine ing is robbed of its plea much of its profits by de list of necessary little thing mand attention in the bu season.

Things That Require Lab

Among the things that done on the farm in the which the weather does sarily hinder are clearing reclaiming rested land by bushes, clearing away terrac ing and repairing farm hou and farm machinery. If does these things and utiliz pretty days that occasiona by plowing when the soil dition, he will not have an be idle during the winter. enjoy his spring duties be will not be overworked t tent of worry. He will plan in a thoroughly prepared by not having allowed his accumulate and congest. H enjoy greater harvests an profits. After all, less greater profits make life ing. It has been wisely by our own mistakes and the authors of most of ou and failures." In no case, words more true than on Every farmer should spe how to reduce his worrie crease his profits. It is adopting and holding tena the system of doing ever the right time and in the vantageous and thorough

There Are Business

If horse power, tools, m fertilizer and credit are la must be had, these are som your winter problems that be deferred until spring. mind as quickly as possible are going to plant, number where, why, and how, als of horses needed, quantity of fertilizer, cost, the amou ey necessary and from will obtain it in case you to supply yourself. Get t ters settled as early and as possible. Think wisely correctly by not allow thoughts to become tangle duties congested. To do th have to do everything wher be done and defer nothin future time. If you can things, you will never nee fellow's advice, credit o tion. It is well worth tryi

JAMES A.
Commissioner of Agricultu

r Blood Supply
few bottles of S. S. S., the
vegetable blood medicine, will
ze your blood and give you
ength and a healthy, vigorous
. Everyone needs it just now
the system in perfect condi-
o to your drug store and get
to-day, and if you need any
advice, you can obtain it
cost by writing to Medical
r, Swift Specific Co., 25 Swift
tory, Atlanta, Ga.

ity School
SCHOOL FOR BOYS
HAT COMES FROM
PLINE
won by former pupils
C A SPECIALTY
turned from front line
1919.
incipal
Montgomery, Ala.

DY REYNOLDS, Atty.
act Company
ew Land Title Book
nty
ully Prepared at
Vithout Delay.
AMA.

N JOINED
OF SERVICE

kers Do Multitude
e Which Enable
ings in France.

ounds of all their eager labor.
things they made, which car-
ssage of love from the women
country, quite apart from their
money value, went from their
oms on great adventures. They
one into front line trenches, to
cy hospitals in foreign villages
the most modern operating
They have wrapped lost and
ed children in warmth and
d aged refugees from the cold,
ave gone overseas into strange
places, into Russia and Ser-
d Palestine and Italy and
They have gone into our own
antonments for our own young

Department of Nursing of the
n Red Cross is the great re-
agency of the United States
nd Navy Nurse Corps. By the
October it had assigned over
raduate nurses to active mili-
vice at home and abroad. It
vided over 700 nurses for the
Public Health Service and the
ss Town and Country Nursing
which co-operates with the
alth boards in the communities
serves.
tatement of the Home Service
American Red Cross to all of
ing men that it is prepared to
any emergency that may arise
homes—help in legal ways,
ways, business ways, friend-
s—would not be possible with-
vision and the active co-opera-
thousands of American women.
y division of the Red Cross,
ast to coast and from Canada
co, they have seen this service
elemental right due from the
n people to their defenders.

be
apping
tion
labama
turday
l 4th, 1919
vited

THE UNION-BANNER

VOLUME VII. CLANTON, CHILTON COUNTY, ALA., JANUARY 9, 1919 NUMBER 41

HOGS
BOUGHT ON FOOT
Any person having hogs for sale call at Probate office for prices.
L. H. Reynolds

DON'T PUT OFF WHAT YOU CAN DO TODAY

WADE'S WEEKLY LETTER

Winter Farm Problems

Winter farm problems are many, and very few of them, as a general rule, are solved until spring. The spring rush is made much more difficult by duties that should have been done during the winter being permited to lap over into the spring. The causes for this condition are first, unfavorable weather, and second, the habit of putting off things as long as they will possibly wait. The first reason cannot be remedied, but can be materially modified by being ready and making good use of the few favorable days that nearly always occur between spells of bad weather. The real good business farmer will adjust his affairs so as not to lose these opportunities. The second reason is purely a psychological one, which consists of the habitual putting off many little things that are necessary and which the weather does not hinder. These things are allowed to accumulate until they form a bunch of congested imperative duties right in the spring rush with the result that the whole spring is huriedly and poorly done. There are many people who believe the crops planted in this way overcome or grow out of such handicaps, but they do not, and the business of farming is robbed of its pleasures and much of its profits by deferring a list of necessary little things that demand attention in the busy spring season.

Things That Require Labor Only

Among the things that should be done on the farm in the winter, of which the weather does not necessarily hinder are clearing new land, reclaiming rested land by chopping bushes, clearing away terracing, fencing and repairing farm houses, barns and farm machinery. If a farmer does these things and utilizes the few pretty days that occasionally occur by plowing when the soil is in condition, he will not have any time to be idle during the winter. He will enjoy his spring duties because he will not be overworked to the extent of worry. He will plant his crop in a thoroughly prepared condition by not having allowed his duties to accumulate and congest. He will also enjoy greater harvests and greater profits. After all, less worry and greater profits make life worth living. It has been wisely said, "We by our own mistakes and neglect are the authors of most of our worries and failures." In no case, are these words more true than on the farm. Every farmer should specialize on how to reduce his worries and increase his profits. It is easy by adopting and holding tenaciously to the system of doing everything at the right time and in the most advantageous and thorough way.

There Are Business Duties

If horse power, tools, man power, fertilizer and credit are lacking and must be had, these are some more of your winter problems that must not be deferred until spring. Have in mind as quickly as possible what you are going to plant, number of acres, where, why, and how, also number of horses needed, quantity and kind of fertilizer, cost, the amount of money necessary and from whom you will obtain it in case you are unable to supply yourself. Get these matters settled as early and accurately as possible. Think wisely and act correctly by not allowing your thoughts to become tangled or your duties congested. To do this you will have to do everything when it should be done and defer nothing until a future time. If you can do these things, you will never need the other fellow's advice, credit or consolation. It is well worth trying.

JAMES A. WADE,
Commissioner of Agriculture and Industries.

JOH H. GORE DIED LAST SUNDAY NIGHT AT 7 O'CLOCK

The death of John H. Gore, age 70 years, occurred at his home in Beat 9 near Thorsby, about seven o'clock Sunday night.

The deceased was one of Chilton county's old and worthy citizens.

A few weeks ago he had his leg broken by an unfortunate accident, and was carried to a Birmingham infirmary for treatment. He returned to his home Saturday, apparently in good condition, with prospects of early recovery from his injury. Up until a few minutes before his death he was lively and in good spirits. A smothering spell seized him and the end soon came.

Mr. Gore leaves several members of his family to mourn the loss of a beloved father. He spent a long life here in Chilton county and maintained a position of honor with his fellowmen and associates.

Burial services were held at New Salem church Tuesday, conducted by the Odd Fellows Lodge of Thorsby.

FIRST METHODIST CHURCH

On next Sunday, January 12th, at the 11 o'clock hour for service, Rev. Mr. Maye, the pastor, will preach on "The Words of Jesus," to the "Man With the Withered Hand," "Stretch Forth Thy Hand."

At 7 p.m., Dr. O. C. McGehee, the Presiding Elder, will preach. At the close of the evening service, the First Quarterly Conference will be held. A full attendance of the official board is desired.

Special music will be rendered at both hours of worship. You are most cordially invited to all the services. Come and get started off right in the New Year.

MT. PLEASANT

After a three weeks vacation, on accunt of influenza, our school reopened Monday with a good attendance.

Mrs. Hatie Jones is visiting her mother Mrs. Minnie Evans.

Misses Pauline and Ruth Massey, spent the holidays with Miss Delene Watson near Highland.

We are glad to say that A. A. Ayers is much improved and at home again.

Mrs. L. M. Powell, who formerly lived at Wylam, has located in our community we are glad to have them with us.

Joe Groms and wife spent Tuesday at W. A. Dozier's.

Mrs. Eula Belle Culver, who is working in Birmingham, spent the holidays with homefolks.

D. P. Robinson, who has spent less than a year in Texas, has been visiting in this community, and says Chilton is good enough for him.

Our Sunday School has lost about four Sundays on account of flu and bad weather. Let's all meet next Sunday at ten o'clock with a new years resolution.

LITTLE VIEWER.

J. C. Wilson has been discharged from the army at Camp Pike, Ark., and arrived home Monday.

COW AND CALF FOR SALE—I have a good milk cow and calf for sale. Call and see them and get our prices if interested. D. W. Ward, Clanton, Ala., R. 7, Peoples Telephone. 6-9-1t.

Rev. J. F. Gable is in Birmingham attending the Alabama Baptist State Convention, but will be back to preach in his pulpit on next Sunday.

SURGEONS agree that in cases of Cuts, Burns, Bruises and Wounds, the FIRST TREATMENT is most important. When an EFFICIENT antiseptic is applied promptly, there is no danger of infection and the wound begins to heal at once. For use on man or beast, BOROZONE is the IDEAL ANTISEPTIC and HEALING AGENT. Put it now and be ready for an emergency. Sold by Upchurch Drug Co.

THEODORE ROOSEVELT GREATEST AMERICAN CITIZEN DIED MONDAY

Dies Suddenly at Oyster Bay Home Early Monday Morning—America's Most Typical Man Known the World Over Has Passed Away.

(From Montgomery Advertiser)

Oyster Bay, N. Y., Jan. 6.—Colonel Theodore Roosevelt, 26th President of the United States, who died at his home on Sagamore Hill early today, will be laid to rest without pomp or ceremony in Young's Memorial Cemetery in this village, Wednesday afternoon. He will be buried on a knoll overlooking Long Island Sound, a plot which he and Mrs. Roosevelt selected soon after he left the White House.

In the words of the clergyman who will conduct the funeral service, "America's most typical American, known in every corner of the earth, will go to his grave as a quiet democratic, Christian country gentleman, beloved by his neighbors."

After prayers at the Roosevelt home, at which only members of the family will be present, the funeral service will be held at 12:45 o'clock in Christ Episcopal Church, the little old frame structure where for years the Colonel and his family attended divine worship.

No Flowers is Request

At the request of Mrs. Roosevelt, no flowers will be sent. The altar will be decorated only with laurel placed on it for the Christmas season. Also in conformitory with Mrs. Roosevelt's wish there will be no music and no eulogy, but only the simple service of the Episcopal church, conducted by the pastor, Rev. George E. Talmage.

The church, founded in 1705 and rebuilt in 1878, will accommodate less than 500 persons, so that admittance will be by card only. These cards, it was announced, will be issued from the colonel's office in New York, and will be given only to relatives and intimate friends.

Cable messages and telegrams of condolence, not only from fellow-countrymen of high and low degree, but from distinguished citizens of many nations, were pouring into Oyster Bay tonight by the hundreds. All express heartfelt grief at the passing of a great man and deepest sympathy for Mrs. Roosevelt, always devoted to her distinguished husband and one of his most truest advisers. The widow is bearing up bravely under the shock of his sudden death, coming so soon after that of their youngest son, Lieutenant Quentin Roosevelt, who lost his life in a battle with a German airman last July.

Hastened by Grief

The death of Col. Roosevelt is believed by the physicians who attended him, to have been hastened by grief over Quentin's death, coupled with anxiety over the serious wounds suffered by Captain Archie Roosevelt while fighting in France.

He was proud of his soldier sons and their heroism, but he was a devoted father and he grieved for the one who gave his life for his country as well as for the other who was wounded. He hid his suffering from the world, however, in the hope that might set an example for other fathers and mothers who had given their sons to the nation.

To the last, Col. Roosevelt had been preaching "Americanism," and few realized that his health had been shattered. It was believed that the rugged constitution which had stod him in such good stead through so many years of 'strenuous' life would not fail him and that he would regain his usual health. His messages of late, however, had been delivered through the medium of editorials or public statements instead of as addresses.

Hard to Realize

Even to his neighbors in Oyster Bay, it seemed impossible that life had ended so suddenly for the Rough Rider hero of Spanish war days; the statesman who, as Governor of New York and President had wielded the "big stick" so fearlessly; the big game hunter of tropical jungles; the citizen who preached preparedness long before his country entered the world conflict.

Aparently neither Colonel Roosevelt nor his wife had any foreboding that death would so soon still his active mind and body. It was only yesterday that Mrs. Roosevelt sent a letter to Charles Stewart Davison, Chairman of the general citizens' committee appointed to welcome returning soldiers in New York, announcing that the Colonel would accent the honorary chairmanship of the committee.

"The rheumatism has invaded Col. Roosevelt's right hand," wrote Mrs. Roosevelt, "So he wants me to write that he has telegraphed his acceptance. This note is to assure you that he will be at your service by springtime."

Died at 4:15 a.m.

It was at 4:15 o'clock this morning that the former President died in his sleep, painlessly. His death was due directly to a blood clot lodged in one lung, the result of inflammatory rheumatism.

"Put out the light, please," were the former President's last words. They were addressed to his personal attendant, James Amos, a young negro, who had been in his service since he left the White House and who was sitting at the foot of his bed.

Sometime later Amos noticed that the patient was breathing heavily and became alarmed. He left the room to call the nurse who had been summoned from Oyster Bay yesterday. When they returned Colonel Roosevelt had breathed his last. They called Mrs. Roosevelt, the only member of the family who was at home. There had been a family gathering Christmas Day, but as no alarm, was felt over the Colonel's condition, the children who were able to spend the holiday with their parents had gone to different parts of the country.

Cables Sent Children

Cable messages were sent to Major Theodore Roosevelt, Jr., and Captain Kermit Rosevelt, who are in service in France, to Captain Archie Roosevelt, who left yesterday with his wife for Boston where his father-in-law died Saturday, and to Mrs. Ethel Derby who is in Aiken, S. C., with her two children.

Mrs. Roosevelt telephoned to her husband's cousin, Colonel Emlen Roosevelt, of New York, who started immediately for Oyster Bay and to the colonel's secretary, who also was in New York. Miss Stricker gave the sad news to the world through the Associated Press.

Colonel Roosevelt was visited twice last evening by Dr. J. A. Waller, of this village.

Difficult to Breathe

At 10:30 o'clock when the second visit was made the patient explained to the physician, "I feel as though my heart was going to stop beating." Dr. Waller had no reason to believe, however, that Mr. Roosevelt was in any immediate danger. So certain was he that this was true that Mrs. Roosevelt and the nurse retired.

One of Colonel Roosevelt's New York physicians visited him Friday but although the former President was suffering some pain from the rheumatism he made light of it, laughing and chatting without restraint. Colonel Roosevelt called to Sagamore Hill yesterday a village barber whose work he liked.

"I'm feeling bully, John," he said, "But I sent for you because I don't feel like shaving myself today, so get ready."

Illness Year Old

Colonel Roosevelt's final illness dated from last February. It was on the fifth of that month that, following an operation on one of his ears, he was removed from Oyster Bay to the Roosevelt Hospital in New York. He remained there until March 3, meanwhile undergoing two more operations. Two months later he insisted on keeping speaking engagements arranged for him in many cities and until the fall continued to give from the platform his views on International affairs.

In November he was forced to return to the Hospital for treatment of rheumatism. Today, through an announcement by his physicians concerning the cause of his death, it became known that three weeks before he left the hospital to return to Sagamore Hill on Christmas Day, he had suffered a pulmonary embolism which nearly proved fatal.

Flags at Half Mast

All flags in Oyster Bay are at half mast tonight and in windows of nearly every store and residence are pictures of the former President, covered with crape and surrounded with American flags.

A special meeting of the town board to draft resolutions of sorrows was called for tonight; and Mattinecock Lodge of Masons, of which the Colonel was a member, also met for the same purpose.

Tonight cable messages and telegrams of sympathy, addressed to Mrs. Roosevelt, poured in in such numbers that the local operator was unable to handle them and three more telegraphers were called from New York to assist him.

Cleveland's Widow Wires

Among the messages made public was one from Mrs. Francis F. Cleveland-Preston, widow of President Cleveland, in which she asked Mrs. Roosevelt to "accept assurance of profoundest sympathy in this—yours and the country's—great loss.

Personal messages also were received from William C. Redfield, secretary of commerce; former United States Senator Chauncey M. Depew, Major General George W. Goethals, former Governor Colquitt, of Texas, and Elbert H. Gary.

LEE ELLISON WRITES LETTER TO HIS HOME FROM FRANCE

Mr. and Mrs. F. A. Ellison received a letter from their son in France December 31, 1918. The letter is as follows:

Dear Mother:

I will write you another letter. It has been a good while since I wrote you. This writing leaves me feeling fine tonight, and enjoying myself all right. I know you have been wondering what I am doing. I have been having a picnic since I have been in the hospital with the mumps. I wrote you a few days ago and told you about me having the mumps.

Well, mother, I will tell you about France. It isn't a pleasant country at all. It reminds me of the river hills and you know how they are. But I don't think that I will be over here very much longer. I think everything is over now, so cheer up and enjoy Christmas.

Well, mother, I can't think of anything more to write, so I guess I had better close for this time. Tell papa and all the rest of the folks that I didn't write any about them. I havent forgotten them. Tell all of them hello.

So, by, by. From your loving son,
LEE ELLISON,
Headquarters 309 Infty., Co., American E. F., 78th Division.

SYLACAUGA EDITOR KILLED IN ACTION

Sylacauga, Ala., Jan. 3.—Information has been received here of the death in action in France, of Lieutenant Victor May, editor and owner of the Sylacauga News.

The brief dispatch, without details or date of the young man's death, has occasioned much sadness here, where he was highly respected and liked by everyone. In his absence his property has been handled by Captain C. H. Greer. Lieut. May volunteered his services to the government soon after the United States declared a state of war to exist with Grmany and was sent to training camp where he was later commissioned a lieutenant and the next step was France.

Numerous letters have been received here from the young editor during his absnce, but there had been a lack of these for several weks, and friends were not altogether surprised to learn of the sacrifice he has made.

Wm. J. Billingsley, of Thorsby, was in Clanton Monday. He came to see The Union-Banner in regard to printing Minutes of the Chilton County Baptist Association of which he is Clerk.

The liver loses its activity at times and needs help. HERBINE is an effective liver stimulant. It also purifies the bowels, strengthens digestion and restores strength, vigor and cheerful spirits. Sold by Upchurch Drug Co.

Beacon Shoes
We have just received a full line of Beacon Shoes for men and boys in all the different sizes.

NEVER BUY A SHOE UNLESS YOU HAVE STUDIED THE QUALITY OF IT. THESE SHOES STAND THE TEST THAT WILL CONVINCE YOU.

IF YOU'VE NEVER TRIED THIS SHOE YOU DON'T KNOW AND CAN'T SAY IT ISN'T A BETTER ONE THAN YOU'VE BEEN BUYING. IF YOU'VE TRIED IT YOU KNOW.

Our line of Men and Boys Clothing is complete.

WE CARRY A FULL LINE OF DRY GOODS—IN FACT ANYTHING AN AVERAGE STORE HANDLES.

ONCE A CUSTOMER—ALWAYS A CUSTOMER

W. A. KEMP
Your Money's Worth or Your Money Back
CLANTON, ALA.

When we say
Groceries
We mean just what we say.

IF THERE IS ANYTHING THAT SHOULD GO IN A GROCERY LINE AND WE HAVEN'T IT, IT CAN NOT BE GOTTEN.
OUR LINE OF STAPLE AND FANCY GROCERIES EMBRACES EVERYTHING THAT CAN BE FOUND IN A MODERN STOCK AND OF THE BEST OBTAINABLE BRANDS.

Littlejohn Grocery Company
J. W. Littlejohn J. E. Littlejohn
CLANTON, ALA.

THE UNION - BANNER

Published every Thursday at Clanton Chilton County, Alabama.
W. M. WYATT and T. E. WYATT
Publishers and Proprietors.

W. M. WYATT, Editor

Entered April 15, 1913, at Clanton, Ala., as second class matter, under Act of Congress of March 3, 1879.

SUBSCRIPTION PRICE
Strictly in advance

One Year	$1.50
Six Months	.75
Three Months	.40

Germany still keeps her Christmas stocking hanging, and it is still gaping for food.

Among the things which will go on the 1918 scrap-heap is the belief in the divine right of kings.

Tastes in colors differ. Alsace and Lorraine have a special liking for khaki, while Gerany abominates it.

I had rather be on the outside looking in than on the inside looking out—speaking of jails, armies and such like.

* * *

It is all right for any nation to seek "a place in the sun," but no one nation should atempt to corner all the sunlight.

After making a close study of newspaper reports we have arrived at the conclusion that either the Czar of Russia is dead or he is alive.

The difference between the Allies and the Germans is that the Allies want a just peace, and the Germans want just peace.

The same laundry may cleanse the blouse of the workman and the silk pajamas of the captialist. The clothes-line is your only true democracy.

The American colors cannot be made up among the allies. There are red-blooded nations and blue-blooded nations, but not a white-blooded nation among them anywhere.

When our soldiers come home they will be able to tell us what a Christmas in France is like, and any of them will be able to tell us what two Christmases in France are like.

It is sometimes difficult to determine whether a man lives in comfort or luxury. But just now there is an unfailing test which may be applied. You have only to ascertain whether he eats eggs for breakfast.

This week we are starting again to drumming on you about poll taxes. We are not going to quit till Feb. 1. Better pay up next time you are in Clanton and then it will be off your mind.

But the army ain't such a bad place, only you have to get up rather soon, wash your own dishes, be your own washerwoman and about a thousand and one other things that the average man is not accustomed to in civil life, fighting not excepted.

* * *

Between the exploits of our army and the vision of President Wilson riding with King George in a state coach behind eight horses, it will not be surprsing if Uncle Sam is obliged to order a new hat of a larger size.

The American government does not know what to do with the railroads, and the European governments do not know what to do with the ex-kaiser. Why not pull the ex-kaiser on the railroads and run him around America?

Since reaching Europe our president has partaken of Parisian banquets, American army chow and "the roast beef of Old England'.' We do not know what the political result may be, but we should fancy that the physical result might be an attack of indigestion.

One distinguishing peculiarity of the Bersaglieri, Italy's crack troops, is that they never walk. They are supposed always to advance at the run, whether in parade, road marching, or in the field. If we could only engage one of these young soldiers as office boy and messenger!

The man who thinks winter is a time of ease and rest for the Northern farmer ought to have the experience of getting up some morning when the temperature is at zero, and shoveling his way to the barn thru two feet of snow. It may be fun, but it is strenuous fun.

Prince Eitel Fritz, the most respectable of the present Hohenzollerns and the only one who remains in Germany, professes that his only desire is to be "a simple German citizen." It would have been well for the rest of the tribe if they had confined their ambition within such moderate limits.

We sometimes find a fellow who objects to the raising of the price of The Union-Banner to $1.50 a year. Yet they come around with a one-horse load of kindling that used to sell for a dollar and ask us $2.25 for it. Think of that when you begin to figure on the price of the paper and you can readily see one very plain reason we have for raising the price. We can't pay such prices for the necessities of life and live, selling papers for the same price we took them 3 years ago.

VICTOR MAY OF SYLACAUGA

We are indeed sorry to learn of the death of our neighbor publisher and editor, "Vic" May of the Sylacauga News. His death occurred on the battle field in France in the last days of the war, as he was doing service there for his country.

Victor was one of the coming newspaper men of the state. He established The News at Sylacauga a few years ago, and he was using his energy with the paper toward the accomplishing of great things for his home town when called to the service.

The town of Sylacauga has missed him sadly ever since he went to the army and even more so shall it miss him in the future.

He died for his country and we know he died the man that he has always lived.

HOW TO KEEP WAGES UP

High wages and high standards of living have always been peculiarly doctrines of the Republican party. Republicans have consistently supported the policy of not throwing the American workmen into competition with the workmen in foreign countries who are willing to work for lower wages and maintain lower standards of living. If we could only get the Democrats to come to the support of such policies, there would be comparatively litle difficulty in making sure that war-time wages will not be cut any more than absolutely necessary.

OUR ARMY

We stand upon the threshold of a new era, and we cannot predict what its opening door will show us.

During the next few months our young men will come from abroad. They are indeed picked men. Both in physical and mental qualities, they are the best representativs of our nation. From their age and qualifications we know them to be the men who will shape the policies of this country for the next twenty-five years.

Two million in number, they have gone through an experience which was certain to alter them. What changes may have been made in their character and opinions we cannot tell.

Probably their military training will lead them to demand more exactness in all details and business arrangements. But this is entirely subordinate to the great question of how they will react upon America—how they will form her ideas and influence her.

The future must tell us. Just now they are only our boys coming home, and we will receive them with a joyous welcome.

WHAT ABOUT POLL TAX?

The time is again at hand when the citizens of the county should pay their poll tax. Had you thought of it?

If you have not paid this year, get busy and see about it. February the 1st is the limit you know. Don't et it get by you.

True this is what we call an "off year" but you can't afford to let your franchise drop.

Let me urge every man of voting age to remember his poll tax and pay it before Feb. 1st.

H. A. HARRIS,
Chm. Republican Ex. Com.

ROLLICKING WITH ROYALTY

"There was general agreement among Londoners," reads the account of the President's reception in the English capital, "that no visiting head of a state had ever been given such an ovation as that accorded the American President." Medieval pageantry featured the procession in his honor, prominent in the line being the crimson-coated beef-eaters from the Tower of London, armed with ancient halberds, who appear on every occasion of royal pomp. Following the parade Mr. and Mrs. Wilson appeared on the balcony of Buckingham Palace with the King and Queen, and received the plaudits of the multitudes.

Life at the White House will seem prosaic indeed after all this pomp and ceremony, but the people at home will relieve him from it two years hence, and permit Mr. Wilson to renew for an indefinite period the royal acquaintances who, according to censored cables, are flocking to him on his present tour of triumph.

Oh Hoover, dear Hoover, come home
to us now!
They have taken the food rules
away,
Yet they ask us to save and they
don't tell us how,
And we need you so badly today!

May we eat pork and beef, of all
dinners the chief,
Or must we take lamb in their
stead?
And say if you please, may we have
bread and cheese,
And should it be substitute bread?

Shall we eat raisin cake? Apple pies
may we bake?
We're all of us sadly perplexed.
The food rules, dear Hoover, seem all
to be over:—
Oh come home and tell us what
next.

The greatest American of the present age has passed into the life beyond. The many marvelous achievements of his wonderful life are now only vivid scenes of history; but they are recorded in letters of radiance that wil shine forth in the lives of people for ages hence. It is difficult to imagine that such a character as Theodore Roosevelt in fadeing gone from the scene of human activity.

The Union-Banner has instituted a plan to try to induce the merchants and business men of Clanton and Chilton county to advertise their business to the people through the columns of the paper. Our advertising manager, Mr. M. W. Marcus will see you and put the proposition before you. He is prepared to show you the advantage of advertising in The Union-Banner, and we hope the business men will come across. It will mean money to them as well as making the paper a medium worthy of our county and town.

The Editor of The Union-Banner is back from the army now, and we are taking up with more spirit than ever our chosen task of helping put Clanton and Chilton county in their well deserved places at the top of the list among the towns and counties of the state in every respect. If you live around here you are invited now to put your shoulder to the wheel and help us push our home county and town to the top. If you are inclined to drag on the job and not help, you had better not let us find it out. If you can't pull for your home town you ought to move out of it. Let's all get down to business now and make a showing.

EXECUTOR'S NOTICE TO FILE CLAIMS

THE STATE OF ALABAMA
Chilton County.
In the matter of the Estate of L. M Taylor, Deceased.

Letters Testamentary as Administratrix of the Estate of L. M. Taylor, deceased, having been granted to the undersigned on the 25 day of November 1918, by the Hon. L. H. Reynolds. Judge of Probate of said County, notice is hereby given that all persons having claims against said estate are hereby required to present the same within the time allowed by law, or the same will be barred.

12-26-3t. LOVIE TAYLOR.

COMMISSIONERS' SALE

THE STATE OF ALABAMA,)
Chilton County.)
Probate Court.

In pursuance of the directions and terms of a Commission dated the 21st day of December, 1918, issued to the undersigned by the Hon. L. H. Reynolds, Judge of Probate of said county, I will proceed to sell to the highest bidder, for cash, at public auction, on the 18th day of January, 1919, between the hours of 11 o'clock a.m. and 4 o'clock p.m.. at Court House Door in Clanton, Ala.. the following described property:

East half of the Southwest, (E½ of SW¼), quarter of Section 24, Township 23, Range 13, in Chilton County, Alabama, which said property is to be sold under the order of said Probate Court, for the purposet of division and partion between the several Joint Owners thereof, viz:

Ralph Honeycutt, Emmett Honeycutt, Ola Honeycutt, Charles E. Honeycutt, Jim Honeycutt, Earl Honeycutt, Mrs. J. M. Honeycutt, Laura Lloyd, Mollie Morris, Mae Honeycutt, Willie Sarah Honeycutt, Emmie Harrell, Myrtus Reynolds, Edna Robinson, George Honeycutt, Julian Honeycutt, Alpha Honeycutt, Olin Martin, Inez Martin, Erby McQuary, Allen McQQuary, Minda Honeycutt, Robert Honeycutt, Essie Shaw, Jessie Durham, Crumbia Honeycutt, Jewel Thomas, Harry Honeycutt, Fannie Honeycutt.

This December, 30, 1918.

GRADY REYNOLDS,
1-2-3t. Commissioner.

D. P. GARNER
Watchmaker & Jeweler
All work guaranteed
Thirty years experience
Miss Minnie Muse Bldg.
CLANTON, ALA.

It Helps!

There can be no doubt as to the merit of Cardui, the woman's tonic, in the treatment of many troubles peculiar to women. The thousands of women who have been helped by Cardui in the past 40 years, is conclusive proof that it is a good medicine for women who suffer. It should help you, too.

Take
CARDUI
The Woman's Tonic

Mrs. N. E. Varner, of Hixson, Tenn., writes: "I was passing through the . . . My back and sides were terrible, and my suffering indescribable. I can't tell just how and where I hurt, about all over, I think . . . I began Cardui, and my pains grew less and less, until I was cured. I am remarkably strong for a woman 64 years of age. I do all my housework." Try Cardui, today. E-78

We Want to Buy Your

Farm Produce

The Cash is Ready for You.

KEEP AN EYE ON THE AMOUNT OF PRODUCE YOU HAVE ON HAND. DO NOT LET CASHIT ACCUMULATE—TURN IT INTO REAL CASH. TAYLOR BROS. PUT $25,000 IN CIRCULATION OVER CHILTON COUNTY FOR PRODUCE IN 1918.

WE PAY THE HIGHEST MARKET PRICES AND WILL HANDLE ANY AMOUNT YOU HAVE.

BEAR US IN MIND.

Clanton Produce Co.

T. M. TAYLOR AND JESSE BAKER, PROPS.
CLANTON, ALA.

Hastings' 1919 Seed Catalog Free

It's ready now. One hundred handsomely illustrated pages with brilliant cover in natural colors. It's both beautiful and helpful and all that is necessary to get it is a postal card request. You will find our 1919 catalogue a well worth while book.

Hastings Seeds are sold direct by mail. You will never find them on sale in the stores. We have some five hundred thousand customers who buy from us by mail. We please and satisfy them, and we can please and satisfy you in 1919.

Planting Hastings' Seeds in your garden or in your fields insures "good luck" so far as results can be determined by the seed planted. For 30 years Hastings Seeds have been the standard of seed excellence and purity in the South. Only varieties adapted to the South are listed. Quality of the best and prices often less than those you pay at home. Write for free copy of this splendid catalogue now. H. G. HASTINGS CO., Seedsmen, Atlanta, Ga.—Advt.

COMMISSIONERS' SALE

THE STATE OF ALABAMA,)
Chilton County.)
Probate Court.

In pursuance of the directions and terms of a Commission dated the 2nd day of January, 1919, issued to the undersigned by the Hon. L. H. Reynolds, Judge of Probate of said county, for cash, at public auction, on the 25th day of January, 1919, between the hours of 11 o'clock, a.m., and 4 o'clock p.m., at Court House door in Clanton, the following described property:

NE¼ of the SE¼ of Section 18, Township 23, Range 13 in Chilton County, Alabama, which said property is to be sold under the order of said Probate Court, for the purpose of division and partition between the several Joint Owners thereof, viz:

M. D. Foshee, Amos Edwards, Vernon Edwards.

This Jan. 2, 1919.

GRADY REYNOLDS,
1-2-3t. Commissioner.

EXECUTOR'S NOTICE TO FILE CLAIMS

THE STATE OF ALABAMA
Chilton County.
In the matter of the Estate of Riley Monroe Hayes, Deceased.

Letters Testamentary as Administrator of the estate of Riley Monroe Hayes, deceased, having been granted to the undersigned on the 22 day of October, 1918, by the Hon. L. H. Reynolds, Judge of Probate of said County, notice is hereby given that all persons having claims against said estate are hereby required to present the same within the time allowed by law, or the same will be barred.

12-26-3t. W. H. HAYES.

Lame back may come from over-work, cold settled in the muscles of the back or from disease. In the two former cases the right remedy is BALLARD'S SNOW LINIMENT. It should be rubbed in thoroughly over the affected part, the relief will be prompt and satisfactory. Sold by Upchurch Drug Co.

At the Ideal Theatre, Clanton, Ala.

Friday, January 10, 7 P. M.
Saturday, Jan. 11, 2 & 7 P.M.
10 & 20 cents.

"Danger Go Slow"

Featuring versatile Mae Murray with many thrills and heart interests.

Also "Fighting for Freedom" Official British War Picture

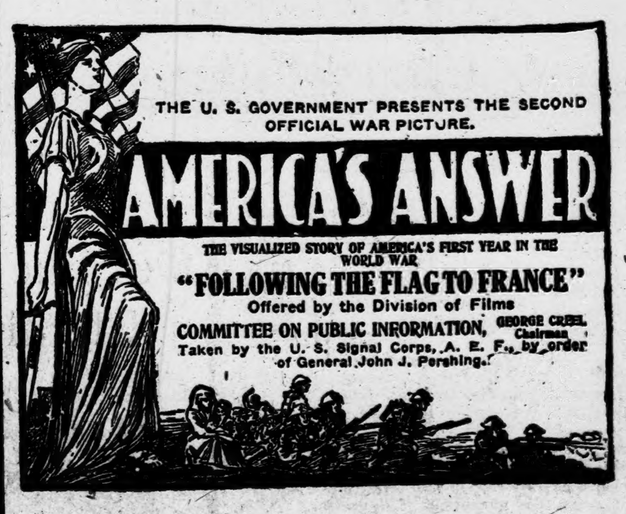

Jan. 16, 17, 18
Thursday, 7 P. M.
Friday, 3:30 & 7.
Saturday, 2 & 7.

15c & 25c

Ten or more pupils from any school, accompanied by teacher, 15c each.

See our Boys go over the top at Cantigny.
Thrilling, colossal, wildly enthusiastic.
Uncle Sam wants every man, woman and child to see this picture.

Candy 20 per cent cheaper at Candy Store.

Your

duce

r You.

PRO-
LET
NTO
,000
NTY

ICES
YOU

ce Co.

PROPS.

EXECUTOR'S NOTICE
TO FILE CLAIMS

THE STATE OF ALABAMA
Chilton County.
In the matter of the Estate of Riley Monroe Hayes, Deceased.
Letters Testamentary as Administrator of the estate of Riley Monroe Hayes, deceased, having been granted to the undersigned on the 22 day of October, 1918, by the Hon. L. H. Reynolds, Judge of Probate of said County, notice is hereby given that all persons having claims against said estate are hereby required to present the same within the time allowed by law, or the same will be barred.
12-26-3t. W. H. HAYES.

Lame back may come from overwork, cold settled in the muscles of the back or from disease. In the two former cases the right remedy is BALLARD'S SNOW LINIMENT. It should be rubbed in thoroughly over the affected part, the relief will be prompt and satisfactory. Sold by Upchurch Drug Co.

ton, Ala.

& 20 cents.

OW"

and heart interests.

Official British
War Picture

Jan. 16, 17, 18
Thursday, 7 P. M.
Friday, 3:30 & 7.
Saturday, 2 & 7.

15c & 25c

Ten or more pupils from any school, accompanied by teacher, 15c each.

Cantigny.
husiastic.
man and child

Candy Store.

Announcement

I WISH TO ANNOUNCE TO THE PUBLIC THAT THE CITY BAKERY IS NOW IN MY CHARGE.
I INTEND TO GIVE THE PUBLIC THE VERY BEST OF SERVICE, AND FILL YOUR REQUIREMENTS TO THE VERY BEST OF MY ABILITY.
I SINCERELY SOLICIT YOUR BUSINESS IN THE FUTURE.

C. S. MIMS
CITY BAKERY
"Good Things to Eat"

$500 IN CASH

You can get a good share of it, if you get busy quick.

The Progressive Farmer

has an opening for more than

500

local agents in every section of the South

Liberal commission allowed on both new and renewal subscriptions, and in addition to the commission, for January the following prizes are offered:

One	$100.00 Prize
Two	50.00 Prizes
Six	25.00 Prizes
Two	15.00 Prizes
Eight	10.00 Prizes
Sixteen	5.00 Prizes

This money will be paid agents on February 1st, in addition to regular commissions. Write today for our money making offer and get started in time for one of the big prizes.

Entire counties given to men with proven ability and first-class references.

Address
AGENCY MANAGER
THE PROGRESSIVE FARMER
BIRMINGHAM, ALA.

Don't You Forget It

Bear in mind that Chamberlain's Tablets not only move the bowels but improve the appetite and strengthen the digestion. They contain no pepsin or other digestive ferment but strengthen the stomach and enable it to perform its functions naturally.

—PHONE US YOUR—
—ORDER—
OUR BOY WILL GET ON THE RUN

OUR MARKET IS BASED ON SERVICE

G. O. McKEE
for Fresh Meats

"UNCLE SAM" AND THE HOME GARDEN

Well Known Civic Leader Shows How a Vegetable Garden Will Cut The Family Store Bill In Half

Atlanta, Ga.—(Special.)—"Few people realize the actual money-saving power of the home vegetable garden and what it can be made to contribute in the way of food for the family table," says President H. G. Hastings, of the Georgia State Chamber of Commerce, and the Southeastern Fair, in discussing the matter of food supply for the South in 1919.

"Uncle Sam, through the United States Department of Agriculture," said Mr. Hastings, "estimated the value of the vegetables produced last year in home gardens of the United States at three hundred and fifty million of dollars. This means that much actually saved by the garden makers from their store bills.

"Whenever there is lack of food or money to buy food, no matter whether it be due to world-wide food scarcity, boll weevil damage or other cause, the first word 'Uncle Sam' passes out to the sufferer is to make a good big home garden. Why? Because the right kind of a home garden is the quickest, cheapest and best source of food supply there is.

"The great trouble here in the South is that our people don't take the home garden seriously enough, or give it the attention that its importance as a food producer and money-saver justifies. It is mostly made with a 'lick and a promise' and the cultivation and replanting it gets during the growing season is mostly of the unfulfilled promise kind.

"With the present and certain-to-be-continued high food prices on the one hand, and the very great uncertainty as to the price that cotton or other cash crops will sell for next fall, it is a time above all others to play safe.

"This is no time to gamble on cotton. None of us can tell within 15 cents a pound what it will sell for next fall. The farmer who makes few or no store debts for food, producing his own and family needs on home acres, is safe regardless of cotton prices, and he is the only one who is safe.

"The right kind of a home garden maintained all through the season and given a square deal in the way of cultivation, is the greatest store-bill-cutter on record. A quarter to half an acre garden for the average family will cut the store bill in half."

LOCAL AND PERSONAL

Albert Gore, of Roue 8, was in Clanton Monday.

* * *

J. B. Crysell, of Jemison, was in Clanton Tuesday.

* * *

W. E. Green, of Anniston, visited his brother-in-law, J. D. Collins, last Monday.

* * *

Judge A. P. Longshore, of Columbiana, was here Monday on legal business at the County Court.

* * *

Owing to the bad weather the past week the work on the new Court House has been retarded.

* * *

Dr. E. G. Hyman has been sick with the "flu" for the past few days but is able to be on the streets again now.

* * *

A. R. Cooper has received a shipment of leather from the Tannery of St. Louis, for his Shoe Shop. That means beter half-soles.

* * *

Shoes repaired with leather that couldn't be bought during the war—Uncle Sam needed it—now it's being used in A. R. Cooper's Shoe Shop.

* * *

After your Harness has been repaired at A. R. Cooper's Shoe Shop, it's better than new—because it's done with Tannery's leather of St. Louis.

* * *

The ground got frozen the other day and flew up and struck Evan Parrish on the side of the head. He has been nursed by Miss Iodine since then.

* * *

Several Clanton Odd Fellows went to New Salem Tuesday to assist in the burial of Mr. John H. Gore. The funeral was preached by Rev. W. J. Armstrong.

* * *

Heartburn, indigestion or distress of the stomach is instantly relieved by HERBINE. It forces the badly digested food out of the body and restores tone in the stomach and bowels. Sold by Upchurch Drug Co.

* * *

D. W. Ward, of Route 7, was in the Union-Banner office Monday. He wants to sell somebody a good milk cow. If you like milk and butter see him and make a trade.

* * *

To The Dyspeptic

Would you not like to feel that your stomach troubles are over, that you can eat any kind of food that you crave? Consider then the fact that Chamberlain's Tablets have cured others—why not you. There are many who have been restored to health by taking these tablets and can now eat any kind of food that they crave.

FOR SALE, WANTED, ETC.

FOR SALE—Several good pigs for sale. Apply to Joe Litleton, Clanton, R. 8, near Cape Creek church.

* * *

FOR SALE—One Saw Mill in good running condition. A bargain at $325.00 cash. Apply to O. J. Powell, Clanton, Ala.

* * *

FOR SALE—Single comb Brown Leghorns, cocks, at $1.:50 per piece. The eggs of these were bought in Mississippi. Mrs. L. O. Vickers, Clanton, Ala., R. 4.

* * *

FOR RENT— The Mrs. Baxley place, one good one-horse farm located 1 1-2 miles west of Lomax. Apply to R. E. L. Ward, Clanton, Ala., Route 4.

* * *

FOR SALE—I have some good young mules and mares for sale for cash or on time or will exchange. If interested call at Probate office.—L. H. REYNOLDS.

* * *

LOST—12 or 15 keys on small ring. Finder return to The Union-Banner office or W. C. Robinson, Cooper, Ala., and receive liberal reward.
W. C. ROBINSON, Cooper, Ala.

J. Monroe Parrish, of Beat 16, was in Clanton Monday.

* * *

Mr. G. D. Retherford is now employed by the Clanton Hardware Co. He has been connected with the hardware trade in Clanton for several years and has many friends whom he will be glad to see at his new location.

* * *

Any little wound or abrasion of the flesh occurring in cold weather that is not promptly treated becomes a bad sore and is difficult to heal. Apply BALLARD'S SNOW LINIMENT at once when such accidents happen. The wound heals promptly and soon does away with the annoyance of a bandage. Sold by Upchurch Drug Co.

* * *

Joe Culp and G. W. Edwards are planning to open up a general merchandise business in the Headley Building on the Railroad Corner next to the depot. Watch The Union-Banner for their advertisement which will appear some time soon.

* * *

No Great Act of Heroism Required

If some great act of heroism was necessary to protect a child from croup, no mother would hesitate to protect her offspring, but when it is only necessary to keep at hand a bottle of Chamberlain's Cough Remedy and give it as soon as the first indication of croup appears, there are many who neglect it. Chamberlain's Cough Remedy is within the reach of all and is prompt and effectual.

* * *

SMITH—SELLARS

A wedding of interest which took place Monday at the home of the bride was that of Miss Calla Mae Sellars and Sergt. Frank C. Smith of the quartermaster's corps. The Rev. W. C. Golden, pastor of the Palm Avenue Baptist Church, performed the ceremony.

The bride was charmingly attired in a smart tailored suit of navy blue, with white kid boots, hat and gloves to match. Mrs. Smith is the daughter of Mrs. L. O. Sellars, a member of a prominent South Georgia family. Sergeant Smith is originally from Birmingham, Ala., but is at present stationed at Fort Dade. He is to be congratulated on winning such a charming bride. The happy couple left on the afternoon boat for the Fort, amid the good wishes of their friends for a happy wedded life.—

Sergeant Smith is the son of Mr. P. C. Smith of Clanton. Friends of the young man here will congratulate him and his young wife upon learning of their marriage.

* * *

The Best Cough Medicine

When a druggist finds that his customers all speak well of a certain preparation, he forms a good opinion of it and when in need of such a medicine is almost certain to use it himself and in his family. This is why so many druggists use and recommend Chaberlain's Cough Remedy. J. B. Jones, a well known druggist of Cubrun, Ky., says, "I have used Chamberlain's Cough Remedy in my family for the past seven years, and have found it to be the best cough medicine I have ever known."

* * *

MILK IN WINTER

Why do your cows give less milk in winter than they do in summer? Just because nature does not supply them with grasses and green food. But we have come to the assistance of Dame Nature with B. A. Thomas' Stock Remedy which contains the very ingredients that the green feed supplies in season, only, of course, in a more highly concentrated form. We guarantee that this remedy will make your cows give more milk, and better milk, with the same feed. For sale by Clanton Mercantile Company, Clanton, Ala., and M. A. Pinson & Co., Cooper, Ala.

* * *

Advertising in this paper will bring good returns on the money invested

Flooring, Ceiling, Framing and all Kinds of Moulding.

If you are Figuring on Building now it will poy you to get our prices on Lumber.

WEATHER BOARDING AND FUNISHING

The Robinson Lumber Co.

COOPER, ALA.

Starke's University School

MILITARY DAY AND BOARDING SCHOOL FOR BOYS
THOROUGH PREPARATION THAT COMES FROM STUDY AND DISCIPLINE

More than $10,500 in scholarships won by former pupils
INTELLECTUAL ARITHMETIC A SPECIALTY
Military drill under veteran returned from front line trenches European Wars.
Exercises resumed January 2, 1919.
Write for catalogue.
J. M. STARKE, Principal
504 Dexter Avenue Montgomery, Ala.

Sold Out

EXCEPT

Wire Fence, Stoves Roofing

AND A FEW

Odds and Ends

Downs Hdwe. Co.

'Highest Bidder

For Cash

A fine Brood Sow and 8 nice Shoats will be sold Saturday, Jan.11, 1o'clock.

W. W. FOX
AUCTIONEER
Clanton, - - - Ala.

Just Think What Satisfaction Means to You

In order to become satisfied never pay any more than you are able to pay.
Our store runs for you, our goods bought for you, and our prices made for you.
Come to see us and see what we can do on

Ladies Suits and Dresses also on Mens and Boys Clothing

Our lines are complete and our prices are made to sell them. Time and money saved by coming to us first. We carry a general line and you can get what you want without going from place to place.

No person can get an adequate idea of what this storo means without a personal inspection.

CLANTON MERCANTILE CO.

The Big Bargain Store.

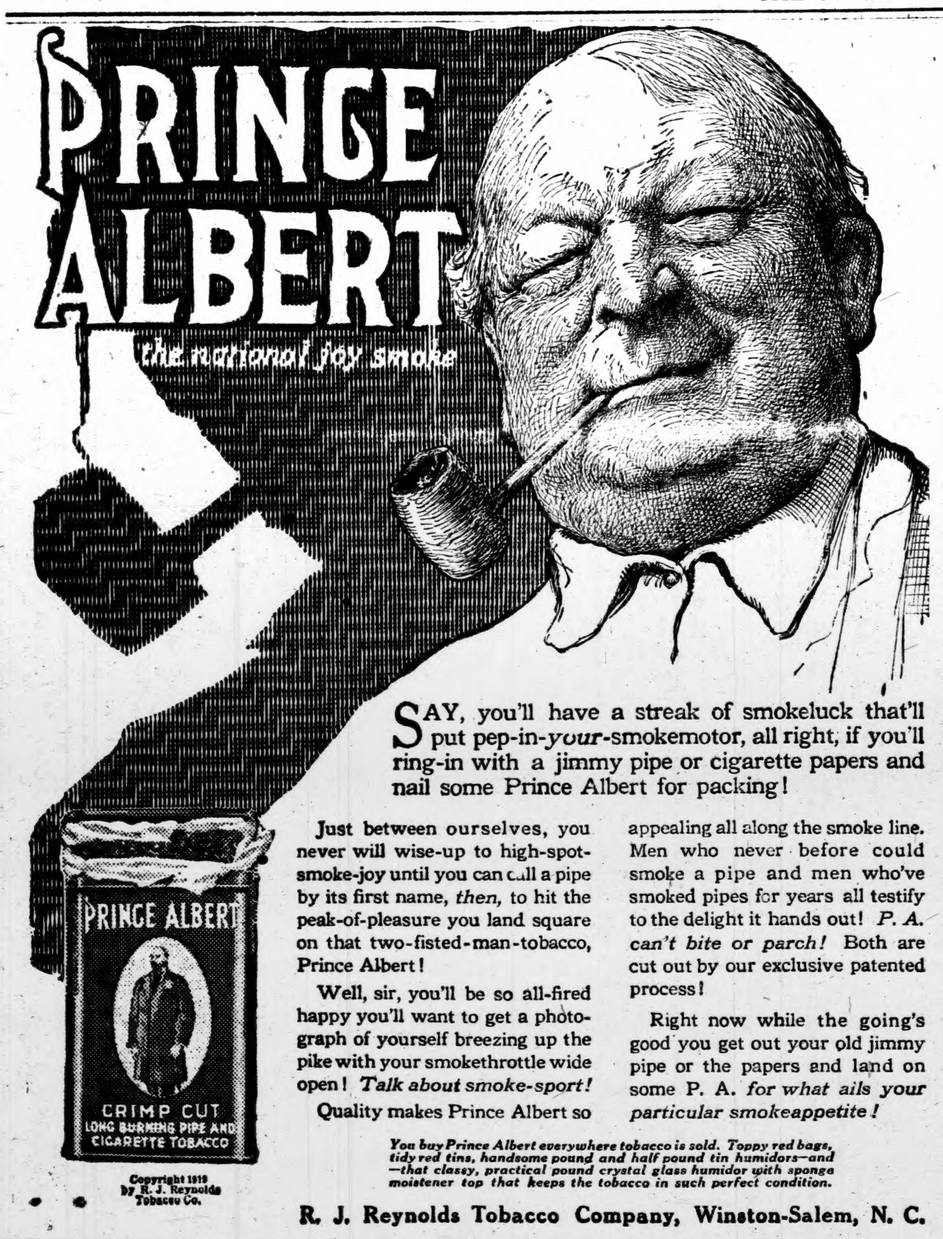

SAY, you'll have a streak of smokeluck that'll put pep-in-*your*-smokemotor, all right, if you'll ring-in with a jimmy pipe or cigarette papers and nail some Prince Albert for packing!

Just between ourselves, you never will wise-up to high-spot-smoke-joy until you can call a pipe by its first name, *then*, to hit the peak-of-pleasure you land square on that two-fisted-man-tobacco, Prince Albert!

Well, sir, you'll be so all-fired happy you'll want to get a photograph of yourself breezing up the pike with your smokethrottle wide open! *Talk about smoke-sport!*

Quality makes Prince Albert so appealing all along the smoke line. Men who never before could smoke a pipe and men who've smoked pipes for years all testify to the delight it hands out! *P. A. can't bite or parch!* Both are cut out by our exclusive patented process!

Right now while the going's good you get out your old jimmy pipe or the papers and land on some P. A. *for what ails your particular smokeappetite!*

You buy Prince Albert everywhere tobacco is sold. Toppy red bags, tidy red tins, handsome pound and half pound tin humidors—and—that classy, practical pound crystal glass humidor with sponge moistener top that keeps the tobacco in such perfect condition.

Copyright 1919 by R. J. Reynolds Tobacco Co.

R. J. Reynolds Tobacco Company, Winston-Salem, N. C.

CHANGED

WE HAVE CHANGED OUR LOCATION TO THE MACK RUFFIN OLD STAND ON WEST SIDE OR THE RAILROAD.

WE ARE GOING TO GIVE THE PUBLIC THE VERY BEST OF WORK—AFTER WE CLEAN AND PRESS YOUR CLOTHES THEY WILL FIT EVERY CURVE OF THE BODY PERFECTLY—NO WRINKLES TO ROIL YOUR TEMPER—NO BAGGING NOR SAGGING—THEY WILL BE THE SAME AS THEY WERE THE FIRST TIME THEY WERE WORN.

JUST PHONE US—OUR BOY GOES ANYWHERE IN TOWN—THOSE OUT OF TOWN, JUST LEAVE THEM WITH US, WE WILL GIVE YOU PROMPT SERVICE.

Clanton Dry Cleaning Co.

J. A. BAKER, Proprietor

Mules and Horses

FOR SALE OR TRADE

Stables located at the old Pinckard Warehouse.

Clanton Mercantile Co.

—AND—

D. Y. Johnston

AVOID HESSIAN FLY DAMAGE TO WHEAT.

By Frank L. Thomas, Extension Entomologist.

Prepared by Extension Service, Auburn, Ala.

Wheatless days and the use of wheat substitutes during the past year have taught us to place new values on this crop.

In nearly every county of the northern half of Alabama campaigns for "wheat on every farm" or wheat clubs are being organized. In four years the wheat acreage in Alabama has increased from 31,000 to 140,000 acres, producing 1,300,000 bushels of grain.

As a crop increases, the insect enemies of that crop find greater opportunity for multiplication, and new pests are more liable to become established. Remembering the old adage that "a stitch in time saves nine," the following statements in regard to the Hessian fly, the most serious enemy of wheat, should be given careful consideration.

The maggot of the fly and the resting stage, or "flax seed" as it is called, is always found near the base of the plant between the leaf sheath and the stalk. Where fields have been infested the flaxseed stage is found in the stubble. An infested plant is without stem and is but a mass of short overgrown leaves that usually kill with the first frost. In summer the effect of the fly is to cause the straw to break over before harvest.

The most practical and effective means of controlling the Hessian fly are identical with the best methods of producing the maximum yields of wheat. The basis of control covers in general three or four points. For precautionary methods the wheat growers of Alabama are urged this fall to practice two of them:

(1) Keep down all volunteer wheat between plowing time and seeding date, and (2) delay wheat seeding until after the fly-free date. Any volunteer wheat which comes up before wheat seeding time should be destroyed, because if it is allowed to grow the fly will live over on it and infest the following crop. The flies coming from the stubble of infested fields will appear and disappear within the space of a week. Therefore if seeding is delayed until after the fly-free date, most of them will die before the wheat comes up. Winter killing of wheat can be largely avoided by thorough seed bed preparation and by enriching the soil.

Based upon government and Experiment Station publications the following dates have been suggested as the best time to sow wheat in Alabama, though departures of a week or more may often be made on either side of these dates. It will be noticed that within the dates is included the first killing frost in each of the respective sections:

Tennessee Valley October 20 to 30.

Latitude of Birmingham October 31 to November 9.

Latitude of Montgomery November 5 to 15.

SHEEP GROWING A PROFITABLE BUSINESS.

By P. O. Davis, Assistant Boys Club Agent, Alabama Extension Service.

Prepared by Extension Service, Auburn, Ala.

Never have sheep been more important than at present and yet we are facing a great world sheep shortage. The demand for mutton is rapidly increasing and our wool supply is very limited. There are far too few sheep in Alabama. At present prices for wool and mutton, sheep are very profitable. These prices will doubtless continue throughout the war and probably after it is over.

Most Alabama farmers can very profitably place at least a few sheep on their farms. In many instances 10 or more can be fed and cared for at little additional cost. Sheep are oftentimes very helpful because of the injurious weeds they destroy. They are doubtless an important factor in the economical management of many farms. The Department of Agriculture in Farmers' Bulletin No. 840 makes the very conservative statement that the gross annual returns from ewes of breeding age may be expected to range from $8 to $15 a head, depending upon the percentage of lambs, the weight of the fleece and the value of these products.

All farms are not adapted to sheep. They do not do well in close quarters. Well drained upland is preferable. If only a small area is to be had it should be fenced into two or three blocks, and the sheep frequently changed from one to another in order to prevnt the development of parasites or disease.

Sheep must have care and attention. They need feed and shelter during a rough winter. An open shed, facing the south, is sufficient shelter. They should be kept on the range or pasture as much as possible. Plenty of good hay with a small amount of concentrates is sufficient feed.

An ideal small farm flock is 20 head, but there should be money in as many as four or five. Beginners should start with grade ewes and pure bred rams if possible. Better blooded sheep produce more wool and mutton and are, therefore, more profitable.

The fear of the worthless dog is perhaps the greatest hindrance to sheep raising in Alabama. However, this is oftentimes more of a scare than real. A renewed interest in sheep raising should help eradicate the worthless dog and help enforce the present dog law.

The foot of the sheep is golden. A few on every adaptable Alabama farm will mean dollars to the farmer and thousands of dollars to the state each year. Besides that, they are a patriotic national necessity, which will help win the war.

J. W. McDonald, of Poplar Springs,

Ford

THE UNIVERSAL CAR

NEW CARS ARRIVING

PLACE YOUR ORDED NOW AND BE SURE OF AN EARLY DELIVERY.

F. O. B. Detroit	Touring	$525.00
	Runabout	500.00
	Chassis	475.00
	Truck	550.00

REPAIR DEPARTMENT IN CHARGE OF BILL BOYD

To emphasize the GOODNESS of the NEW FIRESTONE TIRES, we will sell at factory cost, 30x3½ non-skid Tires, $19.95—Regular price, $23.00.—Guaranteed 3500 miles. And don't forget MICHELIN'S and those good L. J. D. Red Tubes with the 12 months guarantee.

L. J. DUNCAN MOTOR CO.

Do You Know What a Bargain Means?

SEEING IS BELIEVING

24 pair Men's Vici Shoes, per pair	$2.50
36 pair Women's Patent Leather Kid top, per pr.	$.250
A complete line of Men's everyday Shoes	$2.00 to $3.50

—WE HAVE A FEW—

Men's Overcoats, $8.00 value	$4.50
Men's all wool Coats $3.00 to $5.00 value	$.200
Men's all wool pants $4.00 value	$2.50
Ladies' long wool coats $5.00 value	$2.00

—AGENT FOR AMERICAN LAUNDRY—

I also have the TEXAS RED RUST PROOF OATS for $1.30 per bushel.

J. Wiley Littlejohn

CLANTON, ALA.

POULTRY

WE PAY THE HIGHEST MARKET PRICES FOR PRODUCE

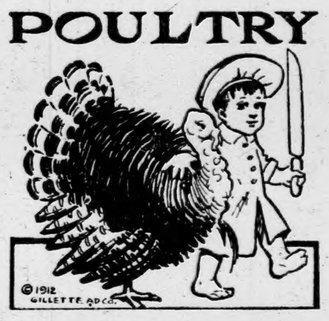

WATCH OUR PRICES THEY WILL BE QUOTED EVERY WEEK IN THIS PAPER

CHICKENS

COCKS	6c lb
HENS	17c lb
FRIERS	20c lb
EGGS	45c doz.
BUTTER	30c lb
POTATOES	75c bu.
PEAS	$2.00 bu.
PEANUTS	5c lb
SYRUP, Cane	95c gal.
SORGHUM	65c gal.

—PRICES SUBJECT TO CHANGE—

WE WILL BUY ANYTHING THAT'S CALLED PRODUCE

J. D. Graves Produce Co.

CLANTON, ALA.

The Prattville Stock Farm

PRATTVILLE, ALA.

HOME OF GREAT HAMPSHIRES

OFFER AT PUBLIC AUCTION

THURSDAY, JANUARY 16th, 1919

60 Head of Tried Sows, Bred Gilts and Young Herd Boars from their famous Silko-Paulsen Model herd of Hampshires. Arrange to attend this Sale. Auctioneers: Hulick and Hengst. SALE BEGINS AT 12 O'CLOCK NOON AT PRATHOMA, THE HOME OF JUDGE C. E. THOMAS. "WRITE FOR CATALOG."

At 10:30 in the morning, just before the Hampshire Sale, we will sell 20 head of registered and high grade Holstein Cows, Heifers and young Herd Bulls. Some of the cows will freshen soon and will give from 5 to 7 gallons of milk per day. This offering contains some of the best blood lines of the Holstein breed.

C. E. THOMAS, Pres., C. F. ADAMS, Sec.-Treas.

VOLUME VII.

CLANTON CITI ENTER PROT THE DAILY

WE WANT THE TR ABOUT CHILTON OR NOTHING A

The citizens of Clanto tired of the false publi been made of our town through the daily papers for some time past, and formulated a united such things stopped som er.

It is very unjust and our town and county false news items spread try. Many things have spread in bold headlines dailies that were not no foundation. They w gatory pictures of suppo ing conditions that we simply nothing more figments of the imagin respondent who writes row view obtained thr dow of a secluded room such correspondence mulated, by getting on personal reconnoissance true facts and sending papers to be published.

In the interest of b a change in the colo licity that has been h town and county, and the root of the evil, a citizens of the town w office of the Probate night to discuss ways going about the reform the problem. A gen resentative citizens w the meeting.

Hon. Thos. A. Cu Chairman of the mee Wyatt, Secretary.

A brief talk was ma man, outlining the pu meeting, after which the proposition were Judge Reynolds, G. C Armstrong, Sheriff H lector J. D. Collins an son. These men went tion thoroughly, rec incidents where false statements through th of the state had crea sirable impressions of never existed and tha happened in our county

After the discussio nolds made a motion man appoint a commit formulate resolutions subject under discussio was adopted and Mr. ed Prof. J. L. Johns Atkinson, and Rev. W.

The Committee on tired and reported the olution:

Resolutio

"Whereas, the Birm Montgomery Advertise Ledger and the Birm Herald, and Montgom have, for some time pa at Clanton Ala., as t and paid correspondent Thompson, and

Whereas, the above Thompson persists in said newspapers from articles as news from Chilton county, which gabled and misrepres the truth is obscured

Whereas, such artic are calculated to and harm and injury to Clanton and Chilton c already misrepresente the good name of Cla ton county, not only of Alabama, but also of other states; there

Resolved, in public bled, that we citizens Chilton county respec the further use of sai pson as their correspo ton and in Chilton co tinued by the said Bir Birmingham Age-Her Ledger, Montgomery Montgomery Journal; ther resolved that th this meting be instru copy of this resoluti the above named new

The resolution wa meeting by J. B. Atkin mously adopted.

Rigid determination means of getting Cla ton county properly the outside world wa every citizen present, ing adjourned in the ations of the body w by the daily papers o for us at least in their news co

ed
SAL CAR
RRIVING
NOW AND BE
ELIVERY.
ing $525.00
bout 500.00
sis 475.00
k 550.00
NT IN CHARGE
BOYD
NESS of the NEW
will sell at factory
es, $19.95—Regu-
nteed 3500 miles.
ELIN'S and those
ith the 12 months
MOTOR CO.

What a
eans?
ELIEVING
air $2.50
Kid top, per pr. $.250
Shoes $2.00 to $3.50
FEW——
$4.50
.00 value $.200
$2.50
$2.00
AN LAUNDRY——
RUST PROOF OATS
ushel.
tlejohn
ALA.

TRY

WATCH OUR PRICES THEY WILL BE QUOTED EVERY WEEK IN THIS PAPER
ENS
6c lb
17c lb
20c lb
45c doz.
30c lb
75c bu.
$2.00 bu.
5c lb
95c gal.
65c gal.
CHANGE——
S CALLED PRODUCE
roduce Co.
ALA.

Stock Farm
ALA.
AMPSHIRES
C AUCTION
Y 16th, 1919
d Gilts and Young
ous Silko-Paulsen
Arrange to attend
ick and Hengst.
OCK NOON AT
OF JUDGE C. E.
ATALOG."
before the Hamp-
d of registered and
Heifers and young
s will freshen soon
allons of milk per
some of the best
reed.
DAMS, Sec.-Treas.

THE UNION-BANNER

VOLUME VII. CLANTON, ALA., JANUARY 16, 1919. NUMBER 42.

CLANTON CITIZENS ENTER PROTEST TO THE DAILY PAPERS

WE WANT THE TRUTH TOLD ABOUT CHILTON COUNTY OR NOTHING AT ALL.

The citizens of Clanton are sick and tired of the false publicity that has been made of the town and county through the daily papers of the state for some time past, and there is being formulated a united effort to have such things stopped some way or other.

It is very unjust and degrading to our town and county to have such false news items spread over the country. Many things have recently been spread in bold headlines in the state dailies that were not true, and had no foundation. They were very derogatory pictures of supposed unbecoming conditions that were in truth simply nothing more than the mere figments of the imagination of a correspondent who writes from the narrow view obtained through the window of a secluded room, and not as such correspondence ought to be formulated, by getting out and making a personal reconnoisance, obtaining the true facts and sending them to the papers to be published.

In the interest of bringing about a change in the color of this publicity that has been heaped upon our town and county, and in removing the root of the evil, a meeting of the citizens of the town was held at the office of the Probate Judge Monday night to discuss ways and means of going about the accomplishment of the problem. A good number of representative citizens were present at the meeting.

Hon. Thos. A. Curry was elected Chairman of the meeting and W. M. Wyatt, Secretary.

A brief talk was made by the Chairman, outlining the purposes of the meeting, after which discussions of the proposition were rendered by Judge Reynolds, G. C. Walker, W. J. Armstrong, Sheriff Harris, Tax Collector J. D. Collins and J. B. Atkinson. These men went over the situation thoroughly, reciting numerous incidents where false articles and statements through the daily papers of the state had created very undesirable impressions of conditions that never existed and things that never happened in our county.

After the discussions Judge Reynolds made a motion that the Chairman appoint a committee of three to formulate resolutions bearing on the subject under discussion. The motion was adopted and Mr. Curry appointed Prof. J. L. Johnson, Hon. J. B. Atkinson, and Rev. W. J. Armstrong.

The Committee on Resolutions retired and reported the following resolution:

Resolution

"Whereas, the Birmingham News, Montgomery Advertiser, Birmingham Ledger and the Birmingham Age-Herald, and Montgomery Journal, have, for some time past, maintained at Clanton, Ala., as their accredited and paid correspondent, one, W. P. Thompson, and

Whereas, the above named W. P. Thompson persists in furnishing to said newspapers from time to time articles as news from Clanton and Chilton county, which articles are so gabled and misrepresent facts that the truth is obscured entirely, and,

Whereas, such articles referred to are calculated to and do result in harm and injury to the people of Clanton and Chilton county, and has already misrepresented and injured the good name of Clanton and Chilton county, not only with the people of Alabama, but also with the people of other states; therefore be it

Resolved, in public meeting assembled, that we citizens of Clanton and Chilton county respectfully ask that the further use of said W. P. Thompson as their correspondent at Clanton and in Chilton county be discontinued by the said Birmingham News, Birmingham Age-Herald, Biringham Ledger, Montgomery Advertiser and Montgomery Journal; and be it further resolved that the Secretary of this meting be instructed to send a copy of this resolution to each of the above named newspapers."

The resolution was read to the meeting by J. B. Atkinson and unanimously adopted.

Rigid determination to find some means of getting Clanton and Chilton county properly represented to the outside world was expressed by every citizen present, and the meeting adjourned in the hope that the actions of the body would be heeded by the daily papers of the state and get for us at least fair representation in their news columns.

NITRATE OF SODA COMMITTEE FOR CHILTON COUNTY

A committee composed of J. N. Dennis, J. H. Gulledge and R. M. Hubbard, has been selected to handle the nitrate of soda orders for Chilton county for the ensuing year.

Mr. R. M. Hubbard will take all orders for shipments to Jemison, Ala.

Mr. J. H. Gulledge will take all orders for shipment to Verbena, Ala.

Mr. J. N. Dennis will accept orders for all shipments to Clanton, Ala.

All applications must be in before January 25th, and in order that you may avail yourself of the help of the above committeemen January the 20th and 21st are the days fixed for taking orders.

Mr. Gulledge will be at his office at Verbena, Mr. Hubbard will be at his store at Jemison and Mr. Dennis will be at the Court House at Clanton on January the 20th and 21st to assist you in making your applications as required by the United States Department of Agriculture.

All applications must be accompanied by a deposit of $8.50 per sack to cover cost and freight on the nitrate of soda. (The nitrate will cost $81.00 at the port and the freight to destination.)

The necessary blanks for the applications to be made by each farmer may be procured from the above committee, on the days set out above.

Don't forget that the nitrate will be cash and in order to get the shipment the earliest possible date you are required to make deposit of $8.50 per sack when you place your order.

We have assurance that the nitrate will be ready for shipment in time for all spring grain. We also have assurance that the supply will be sufficient to go around this time.

W. H. CONWAY,
County Farm Demonstration Agent.

FIRST METHODIST CHURCH

Next Sunday at 11 a.m. the pastor Dr. Ernest Maye, will preach upon the important subject of "the Transfiguration," where God spoke to man, saying, this is "My Son, Hear Him."

At 7 p.m. the subject will be "The Eyes of God are in Every Place beholding the Evil and the Good."

These sermons will be of great help to those who attend.

Rev. Mr. Maye wants to be of help to Clanton's people. If the town and people will co-operate to this end. Come, show your interest by your presence and you will hear "plain pointed, practical preaching. Will you be there? Come!

WILL TELL YOU ABOUT MILK, BUTTER, DAIRYING, ETC.

Mr. J. N. Dennis has received a letter from W. H. Eaton, of Auburn, stating that he will be in Clanton Friday of this week to tell anybody anything they want to know about milk, butter, dairying, etc.

Mr. Eaton is one of the agricultural experts of Auburn, and is prepared to tell you all the latest tricks about the handling of dairy cattle and dairy products.

Come to Clanton and ask him any question you may have in your mind on this important question.

CHILTON COUNTY CIRCUIT COURT HERE FEBRUARY 10

The next term of the Circuit court of Chilton county will convene for a two weeks session on Monday, February 10. It will be a jury term for the trial of both civil and criminal cases.

OUR HONOR ROLL.

The folowing persons have paid up their subscriptions to the Union-Banner the past week:

E. H. Foshee, Route 1.
W. D. Burnett, Billingsley.
J. C. Hagans, Route 2.
A. A. Ayers, Route 4.
R. F. Atkinson, Route 3.
J. S. Headley, Route 1.
J. D. Smith, Rome, Ga.
John DeJarnett, Route 7.
J. L. Collins, Jr., Thorsby.
S. M. Jackson, Route 4.
B. H. Jones, Route 7.
R. W. Heflin, Route 5.
J. C. Blalock, Route 1.
J. A. Duncan, Route 4.
J. C. Jones, Route 4.
John H. Jones, Route 4
J. E. McDowell, Route 2.
H. M. Baker, Route 2.
Joe Henley Route 6.
J. M. Kelley, Route 2.
E. C. Easterling, Route 5.
G. N. Easterling, Route 5.
G. W. Melton, Route 4.
W. H. Parrish, Route 2.
Dr. Arthur Johnson, Clanton.
C. H. Robinson, Verbena.
T. C. Jones, Maplesville.
H. W. Verden, Thorsby.
Evan Parrish, Clanton.
W. M. Goss, Route 6.

MANY DRASTIC BILLS BEFORE LEGISLATURE

ALABAMA LEGISLATOR IS AFTER WALLACE

Falk of Geneva Would Tear Down Several State Departments—Bone Dry Bill Presented in House—Governor's Salary Bill is Favorable.

(From Montgomery Advertiser)

Bills to abolish office and to repeal laws fell from the hopper in a shower during the session of the second legislative day. Of the 32 house bills and 37 senate bills introduced to date a large percentage of them are repealing and abolishing acts.

Representative R. S. Faulk of Samson, Geneva county, was an easy leader in this preparatory work of demolition. He introduced 8 bills in rapid fire succession, each one of which would make many state employees join the army of the unemployed. House bill No 13—an unlucky number for some official or legislator—proposes to abolish the office of game and fish commissioner and his department, and to transfer the books and records thereof to the agricultural department. It makes the commissioner of agriculture do the work now being performed by the game and fish commissioner.

The second broadside abolishes the county boards of equalization and transfers their duties to the boards of county comissioners. The third proposes to abolish the state normal school located at Daphne, Mundville, Livingston and Jacksonville and to repeal their charters and dispose of their property.

Court of Appeals.

Another one of the Faulk bills threatens the destruction of the court of appeals and provides for the disposition of all cases pending therein.

With three other and further acts Mr. Faulk proposes to abolish the nine district agricultural schools, to dispose of the property and repeal their charters; to repeal the act providing for teachers institutes, and to repeal the act for the regulation and control of fraternal benefit societies.

An even 100 members of the house responded to the call of the roll Wednesday at the afternoon session. Speaker Henry P. Merritt presented Rev. Brooks Lawrence who asked Divine blessing upon the legislature and its labors for the state and people.

Before the routine of business had begun Mr. Green of Selma presented to the speaker of the house a wreath, which was the gift of the Alabama Woman's Christian Temperance Union. Accompanying the gift was a message from the W. C. T. U. expressing the gratitude of its members for the act of the house in ratifying the Federal prohibition amendment and for the zeal of the speaker in the cause of temperance.

In accepting the gift, Mr. Merritt expressed heartfelt thanks for the wreath and the sentiment expressed in the message. He paid a beautiful tribute to the women of the Temperance Union, and to women whom he said was at the beginning and the ending of every fight for the uplifting of mankind.

Under a suspension of the rule, the message of the W. C. T. U. and the reply of the speaker was ordered spread upon the minutes of the house.

New Bills Roll In.

The call of the roll by counties for the introduction of bills gave the first opportunity of the session for the general introduction of measures for legislatin and twenty-six bills were presented covering a wide range of subjects.

Speaker Merritt, observing the insufficiency of title on the back of several bills offered, called attention to the rule which requires that each bill must show on its cover the title thereof and sufficient further explantory language to show the subject and purpose of the bill. He also directed attention to the law requiring triplicate copies of notice and proof, which must be filed with all local bills.

The house committee on rules retired during a recess of that body and later made favorable report on the bill to restore the salary of the governor curtailed from $7,500 to $5,000 per year at the 1915 session and took similar action on the bills to increase the fees of sheriffs in certain cases and to allow these officials a larger sum for the feeding of prisoners in their custody.

Bone Dry Act.

Representative W. H. Shaw of Colbert county introduced in the house the "bone dry" bill prepared for the anti-saloon league by Judge Samuel D. Weakley. It is entitled an act "to further suppress the evils of intemperance, to restrict the receipt, possession and delivery of spirituous, vinous, malted, fermented liquors, and beverages and fixing punishment and penalties. The same bill was introduced in the senate during the afternoon by President Pro Tem T. J. Bedsole.

Mr. Rose of Jefferson introduced a bill to increase the pay of grand and petty jurors from $2 per day to $4 per day and on the other side of the dome Senator Acker introduced a siilar measure which proposes to increase the pay of jurors to $3 per day. The authors of these measures state that the demand for this legislation comes from the rural sections of the state, where complaint is made that people from the country are compelled to spend more money when they go to the county seat than was required when the present pay of jurors was fixed, fifty years ago.

The bill to so amend the constitution as to permit the state to engage in internal improvements, for highways, was introduced in the House by Mr. Jones of Escambia, and in the Senate by Senator John Craft of Mobile. This measure is said to have the endorsement of the State and National Highways associations, and will eventually result in the expenditure of many millions of dollars on highways in the state, if adopted, in the opinion of its authors.

Both the house and senate took a recess until 10 o'clock Thursday morning.

THIRTY-FIVE STATES HAVE RATIFIED THE AMENDMENT

Washington, Jan. 15—Legislatures of 35 states—one less than the required three-fourths—have ratified the prohibition constitutional amendment. Several state assemblies now in session are expected to take action tomorrow with a probable race between Nebraska, Missouri and Minnesota as to which will be the thirty sixth one the list.

Ratification was completed today by the legislatures of five states—Iowa, Colorado, Oregon, New Hampshire and Utah—making a 12 in two days.

INCREASE PAY OF JURORS

A bill has been placed before the Alabama Legislature to raise the pay of jurors from $2.00 per day to $3.00 per day and give them 5 cents per mile for travel to and from the court house.

FREE SPRINGS

Editor Union-Banner:

Will you please allow me space in your paper for a few lines?

Will anyone that has come back from France that knew Pvt. James C. Prim, Co. A, 167th Infantry, American Expeditionary Forces, France, (of the Rainbow Division) write to his sister, Mrs. W. H. Raybon, Randolph, Ala. We received a telegram in August, 1918, that my brother was killed in action July 26th, and that is all we can learn about him. One letter has returned to me that said on back of same that he was wounded in action July 26, 1918, at Tours, France. We have written several letters to headquarters at Washington and also in France, and can't hear from them. Would be glad to hear from anyone that knew my brother or anything about him while in France.

Have just received a letter from my brother, Pvt. Hugh Prim in France and he says he is well and didn't know when he would be home.

Health is very good around here at present.

Mrs. Eva Brown and Mr. and Mrs. S. Raybon taken dinner with W. H. Raybon's family Sunday.

Mrs. R. L. Prim is slowly improving.

FROM FRIENDS IN GEORGIA.

Rome, Ga., Dec. 8, 1919.

Dear Editor:—Enclosed find check for the renewal of our subscription to The Union-Banner.

We have been receiving the paper weekly since we came to Georgia, and we surely apreciate it very much for it is like a letter from home. We also thank you for your kindness in roembering us each week.

Wishing The Union-Baner a successful year, and much happiness to its many readers, we are

Very truly,
Mr. and Mrs. J. D. SMITH.

Auction Sale

Saturday, January the 18. at Clanton.

THE FOLLOWING LIST OF GOODS WILL BE SOLD:

7 First Class Iron Bed Steads.
7 Bed Springs (For above beds.)
12 First Class Feather Pillows.
12 Nice Oak Dining Chairs.
8 Beautiful Oak Rockers.
7 Solid Oak Dressers (French Beveled Mirrors)
6 Beautiful Wool Art Squares, 9 x 12.
6 Hat Racks.
6 Pitchers.
4 Cuspidors.
4 Tables.
2 Wash Stands.
4 Waste Baskets.

MANY OTHER TOINGS TOO NUMEIOUS TO NAME.

The above articles have been used in the New Wilson Hotel, and have only been used a short time; everything practically new. The things can be seen on the second floor of Harvey Chandler's store any time after noon Friday.

This is your opportunity to furnish your room with the best of house furnishings that can be found. They are suitable for any home.

The reason for seling these goods is that the owner is retiring from the Hotel business.

Sale starts at 10:30 at the same old stand.

W. W. FOX
AUCTIONEER.

$221,000 OF CHILTON COUNTY BONDS FOUND TO HAVE BEEN FORGED

CHICAGO BOND SALESMAN CONFESSES TO ISSUING FRAUDULENT BONDS AND SELLING THEM.

A gigantic forgery of bonds has recently been revealed in the city of Chicago wherein over six hundred thousand dollars worth of fraudulent bonds had been placed on the market and sold.

In this lump were two hundred and twenty one thousand dollars worth of bonds supposed to be made against Chilton County and bearing what was supposed to be the signature of Judge L. H. Reynolds and Treasurer Bice.

In some way, the bogus bonds were made in duplicate of the bonds that were actually issued by the county three years ago, and passed upon the market as bona fide papers.

One of the fraudulent papers has been received in Clanton and compared with one of the valid bonds and the resemblance is said to be very close indeed.

The man who perpetrated the fraud is being held in jail in Chicago.

CUTTER READY TO PLEAD GUILTY AND TAKE HIS MEDICINE

Chicago, Ill., Jan. 15.—Millard H. Cutter, head of a Chicago bond firm, who confessed several days ago that he had disposed of forged municipal and school bonds aggregating $600,000, including $221,000 bonds in the name of Chilton County, Alabama, expects to be indicted tomorrow, to plead guilty Friday and to enter the state penitentiary Saturday. His attorney has ade arrangements with the authorities for the necessary procedings.

Among the cities and counties against which forged bonds were issued were the following: Hamiet, North Carolina., $50,000; Statesville, N. C., $13,000; Lonsdale, Tenn., $30,000.

BAKER SCHOOL HOUSE

School is progressing nicely under Prof. W. J. Moore. He and his assistant, Miss Manila Littlejohn rule a large number of pupils.

Mr. and Mrs. Edgar Littlejohn have named their son James LaFayette.

The ball at Mr. Thornton's Monday night was given in honor of Misses Eva Jones and Ella Garrett, who were the guests of Miss Cecile Cook. The ball was well attended and enjoyed by all present.

A large crowd from this community attended services at Liberty Hill Sunday.

Miss Fannie Tidwell, of Cleveland, is spending the winter with her cousin, Miss Etta Headley.

Miss Bertha Baltzer, of Montgomery, is expected to be the guest of Miss Vera Watson Saturday and Sunday next.

Delene Watson spent Saturday night with Leona Smith.

Miss Bertha Best spent Tuesday night with Miss Mae Mims.

Misses Myrtle and Willie Popwell dined with Miss Vera Watson Sunday.

HAVE YOU ANY PRODUCE?

Read the ads of the Clanton Produce merchants and bring them what you have on hand. They are offering you good markets for your produce, chickens, etc., and it means cash when you sell to them. It is the best opportunity the farmers of Chilton county have ever had to convert their products into cash.

MRS. DAVIDSON DEAD.

Information was received in Clanton Wednesday of the death of Mrs. R. E. Davidson at her home in Birmingham. The deceased was before her marriage Miss Grace Tyus of near Clanton.

WADE TO QUIT HOTEL.

We learn that Mr. J. Q. Wade is soon to discontinue the management of the Wilson Hotel at Clanton. Arrangements are already made for the disposition of the hotel furnishings.

It is not known yet who will take charge of the hostelry. Clanton cannot afford to give up this splendid hotel; so, it is a good chance for somebody who can take charge of the place and keep it up to the high standard that has been set by the retiring management.

THE UNION - BANNER

Published every Thursday at Clanton Chilton County, Alabama.
W. M. WYATT and T. E. WYATT Publishers and Proprietors.

W. M. WYATT, Editor

Entered April 15, 1913, at Clanton, Ala., as second class matter, under Act of Congress of March 3, 1879.

SUBSCRIPTION PRICE
Strictly in advance

One Year	$1.50
Six Months	.75
Three Months	.40

OBITUARIES.

When you write obituaries or resolutions for publication in The Union-Banner, count the words and enclose price, which is one cent a word, with the article if you want it published. This applies to all obituary notices or resolutions passed by Lodges or religious organizations.

The Amendent has been ratified by Alabama's Legislature, and still The Advertiser continues alive. We thought sure it would kill the dear old thing.

At the opening session of the 1919 Legislature of Alabama at Montgomery Tuesday, the national prohibition amendment was ratified by a large majority in both houses of the body.

The Legislature is geting well into swing now and from the tenor of some of the bills already before the body, the present session bids fair to leave its imprint upon the affairs of the state in big letters.

It will be going some when a state Legislature outclasses the 1915 session; but there is no telling where this one we have now will stop. They are getting up a mighty lot of steam to start off with.

If all the bad things that have been said about Clanton in the daily papers of the state had been boosters, our town and county would be worth exceedingly more than it is today, and the outside world would be looking on us as civilized instead of the distorted way they have been made to see us.

The attention of the farmers of the county is called to the article in this issue of The Union-Banner by Mr. W. H. Conway, relative to the nitrate of soda situation for the coming farm season. In this article is all the information you need on how to proceed to get nitrate. If you are interested read the article herein referred to and go after your soda.

The Union-Banner calls upon our fellow-craftsmen of the Birmingham and Montgomery dailies, as newspapers which have a mutual high regard for truth and honesty in everything, to slack up on the way they have been handling Clanton and Chilton county through the news columns of their good papers. We know these papers do not want to do any harm or injustice to Chilton county or any other community in the state. But they are carelessly allowing corrupt correspondence from here to get into their papers and in that way it is hurting our good county and town. Will these newspapers kindly investigate what their correspondent writes fro Clanton and see that it is at least truthful before spreading it to the outside world? Justice to our comunity deands that they do.

The daily papers of Birmingham and Montgomery have been asked fairly and squarely by the citizens of Clanton to discontinue the publication of untruthful correspondence in regard to the town and county. We suppose their correspondent here will persuade these papers that it is just a political grudge against him here by a few enemies who want to see him ousted. We wish however to inform them now that the movement is not such a narrow personal scheme. It is a united effort of all citizens to have Clanton and Chilton county justly represented through these papers. And if they can't publish the truth they can just leave Clanton and Chilton county out. They will see sooner or later what we mean and when they do see they will recognize our petitions. They cannot take the story of one man over the voice of our entire citizenship.

PAPER LATE AGAIN

Owing to the fact that we could not get electric power to keep our linotype and presses running continuously this week we are late in getting the paper out to our readers.

We hope in a short while to make arrangements for power to operate on so that we can get out on time.

Dr. T. J. Marcus received a telegram last Thursday from his son, Raymond, stating that he had landed safely at Newport News, Va., after a years service with the U. S. forces in France. The young soldier expects to return home soon.

If you go outside of Chilton county you would be shocked at the way strangers look on us here. They have been misled by numerous false statements in the daily papers till they have the idea that our town and county would smell bad in the nostrils of good meaning citizens. No one can realize the falsity of these articles like we who live here; and no one can appreciate the unjustness of these malicious impressions like we who live here and know the absurdity of them. There is no reason for our town and county being so misrepresented. We do not have to endure it. We can get right with the world on this question and we will do it. Chilton is as good as any county in the state in every particular and we are going to have it represented as such or not at all.

COLUMBUS JONES

On the night of December 15th, 1918, the grim reaper, death, took the life of Columbus Jones. Columbus, in the years of his youth was a model boy and when he came to the strength of manhood, he had builded a strong oral character. He was then united in holy matrimony to Miss Nellie Honeycutt with whom he lived happily and faithfully until he was called home.

He leaves a wife and four sweet children who mourn their loss in his death. His friends were numerous.

He was buried at Union Grove with appropriate services by Rev. W. P. Lowery.

CLANTON BAPTIST CHURCH

Our State Baptist Convention which met in Birmingham last week, was a great meeting in which great men and great plans were manifest. Among other things that we would call attention to was the purchase by the Convention of our State paper, The Alabama Baptist.

While the paper has always represented the denominational interests, yet it has been under private ownership and a personal enterprise. Now it is the official organ of the denomination and belongs to all the State. It will be edited by the best talent procurable, and be the statewide source of information, opinion and inspiration. The pastor hopes that every Baptist family in both Chilton county and Unity Associations will now subscribe for and read it. He hopes soon to put on a campaign for subscriptions. It is as important as a text book in school.

A Revival Meeting will be begun at the Baptist church on the Sunday following the Commencement Exercises of the High School, May the 25th. The meeting will be conducted by Rev. T. O. Reese, one of our State Evangelists, assisted by his singer, Mr. Rowland. A great time is expected.

At the recent Baptist State Convention quite a tempest in a teapot was stirred up by an ignorant young lady reporter who turned in to a Birmingham daily a lot of copy making leading features of two rearks which plainly showed that she did not recognize a jest when she heard one and also that she had not the slightest conception of the church polity, of the Baptist people. But this is almost invariably the case in our large gatherings unless they are reported by a Baptist who understands what he hears and sees.

The first blunder was made when, in the Ministers' Meeting which preceded the regular convention.

The subject of Protestant Church Union was under discussion, a speaker had said something to the effect that such a union was being pressed by certain parties of great influence, and he thought that the Baptists should always be found co-operating in every good work for the advancement of the Kingdom of God. He was followed by another who spoke from an entirely different point of view, declaring that Baptists would never enter into organic union as a denomination with any other people, that they have a special message to deliver, and even if his denomination should forget its mission and so unite with others (in organic union) he and his church would still be found independently doing business at the same old stand. That is no new principle with Baptists, but is one of the foundation stones of their polity. Each church, association and convention is perfectly independent as are the towns, counties and states of our political organization, and even more so. Organic union with others is one thing, and co-operation in good works is entirely another. But this was promptly headlined by the aforesaid young lady reporter as a declaration that "Baptists will oppose every good work done by other Protestants."

The second scare head was simply a jest by the President of the Convention, Dr. W. B. Crumpton. At a certain point in the convention it was announced that the State Superintendent of Education, who is a Baptist, was present. In recognition of his ability as displayed during long years of both religious and secular work in the past the president called him to the front to make a short talk to the convention, remarking as he did so. "Here is some good Baptist timber that may make a Governor some time," or words to that effect. This remark was taken very seriously by the aforesaid reporter and headlined "Baptists Grooming So and So for Governor," and the inference boldly set forth that the one religious denomination proposed to capture the state for its own control.

The delicious absurdity of both of these blunders can be fully appreciated only by those who are familiar with the Baptist spirit and lack of political intrigue, made impossible by their personal and church independence. The ignorance of the reporter and of the editor who thus featured the blunders is revealed in the fact that church independence and complete separation of church and politics are two of the fundamentals of Baptist principles.

LEGAL NOTICE

Birmingham, Ala., Jan. 1, 1919.
Hon. H. A. Harris
Sheriff of Chilton County,
Clanton, Ala.
Dear Sir:
No U. S. Internal Revenue Licenses were issued to your county in Dec., 1918.
I hereby certify that I have carefully examined the record of the Collector of Internal Revenue and the above is complete and correct.
Yours very truly,
SAM P. JONES.
Sworn to and subscribed before me this 1st day of January, 1919.
J. B. MOSLEY,
Notary Public.

FINAL SETTLEMENT NOTICE

THE STATE OF ALABAMA,)
Chilton County.)
Probate Court. January 10th, 1919.
Estate of L. J. Duncan.
Notice of final settlement.
This day came Elizabeth C. Duncan, Administratrix of the estate of L. J. Duncan, and filed her account, vouchers, evidence and statement for a Final settlement of sae.
It is ordered that the 12th day of February, 1919, be appointed a day for making such settlement, at which time all parties in interest can appear and contest the same if they think proper.
L. H. REYNOLDS,
Judge of Probate.

FOR SALE—120 acres land, 25 acres in cultivation, the other 95 acres being a good stock farm, with plenty of good water and very well timbered; located 6 miles north of Clanton, 2½ miles east of Collins Chapel School. Will sell for $750.00. Two houses on land. J. Henry Moats, Clanton, Ala., Route 1. 1-16-3t

* * *

PLETCHER.

Editor Union-Banner:—Please allow me space for a few words from this place.

Mr. and Mrs. Miner received a telegram the second day of January from the War Department telling them the sad news of their only son being killed in action in France. He was first reported missing in action, now reported kiled on Sept. 13. He was 31 years of age and went to the army the first day of April, 1918. Along with the many other Americans sacrificed in the great conflict, he died that we might live in peace. His bereaved parents have the sympathy of a large number of friends. The young man will be greatly missed in his home community.

Lieutenant T. E. Williams has his honorable discharge from the army at Camp Gordon and is again in Clanton. He does not yet know where he will locate or what he will do in the future.

COULD HARDLY STAND ALONE

Terrible Suffering From Headache, Sideache, Backache, and Weakness, Relieved by Cardui, Says This Texas Lady.

Gonzales, Tex.— Mrs. Minnie Philpot, of this place, writes: "Five years ago I was taken with a pain in my left side. It was right under my left rib. It would commence with an aching and extend up into my left shoulder and on down into my back. By that time the pain would be so severe I would have to take to bed, and suffered usually about three days ...I suffered this way for three years, and got to be a mere skeleton and was so weak I could hardly stand alone. Was not able to go anywhere and had to let my house work go...I suffered awful with a pain in my back and I had the headache all the time. I just was unable to do a thing. My life was a misery, my stomach got in an awful condition, caused from taking so much medicine. I suffered so much pain. I had just about given up all hopes of our getting anything to help me.

One day a Birthday Almanac was throwa in my yard. After reading its testimonials I decided to try Cardui, and am so thankful that I did, for I began to improve when on the second bottle...I am now a well woman and feeling fine and the cure has been permanent for it has been two years since my awful bad health. I will always praise and recommend Cardui. [illegible]

PRODUCE
PRODUCE
PRODUCE
PRODUCE

We Pay the Highest Market Prices
Seeing is Believing

Don't guess at what we might pay. Come and see us and get our daily price quotations.

Clanton Produce Company

Successors to Taylor Bros.—Gowan Bldg.

PRODUCE
PRODUCE
PRODUCE
PRODUCE

LEO STERN BACK IN U. S.

Friends of Leo Stern of Montgomery, will be glad to learn that he has returned to the United States after a period of service in France with the army. This information is given out by a close friend of Mr. Stern's in Clanton who received a telegram last Monday from him a short while after landing at Hoboken, N. J. We look for Leo back in Clanton before long with his hardware sale case.

ALLEN—LEONARD

Mr. Hubbard Allen of the U. S. Army, formerly of Coopers, and Miss Lillian Leonard of Ensley were married by Miss Gertrude Popwell at the Probate office on Tuesday morning.

The young people are well known in Clanton and have many friends here who will learn of their marriage with interest.

Dr. W. L. Parrish has been discharged from a veterinary unit of the army at Camp Lee, Va., and returned home again this week. His many friends are glad to see him. He will resume the practice of veterinary medicine here.

CHARLEY BRUCE DEAD

Charley Bruce, who lived a mile and a half north of Clanton, died Wednesday of pneumonia following influenza. He was a brother of Ed Bruce.

OPEN FOR BUSINESS

We wish to announce to our friends that we have located in the Headley Building opposite the post office, where we intend to save every buyer money by paying cash. Come and see our line of goods and be convinced.

Culp & Edwards

GENERAL MERCHANDISE
EVERYTHING STRICTLY CASH.

At the Ideal Theatre, Clanton, Ala.

Thursday, January 16, 7 P.M
Friday, Jan. 17, 3:30 & 7 P.M.
Saturday, Jan. 18, 2 & 7 P.M.
15 & 25 cents

Ten or more pupils from any school, accompanied by teacher, 15c each.

See our Boys go over the top at Cantigny.
Thrilling, colossal, wildly enthusiastic.
Uncle Sam wants every man, woman and child to see this picture.

Candy 20 per cent cheaper at Candy Store.

Semi-Annual Report of the Treasurer of Chilton County

Statement of Cash Received and Cash Paid Out by J. Bice, County Treasurer, from June 30, 1918, to Dec. 30, 1918.

CASH RECEIVED—GENERAL FUND.

J. Bice, County Treasurer, in account with Chilton County, Alabama, to Cash Received, from June 30, 1918, to December 30, 1918.

July 1—John Purifoy, chauffeur license	$ 2.00
July 3—L. H. Reynolds, chauffeur tax and motor license	22.49
July 3—L. H. Reynolds, license	58.77
July 3—L. H. Reynolds, motor vehicle license	25.84
July 22—L. H. Reynolds, general fund	60.00
July 31—Balance on hand brought down	540.07
Sept. 2—Borrowed from First State Bank, Ala.	8000.00
Aug. 2—L. H. Reynolds, Court Costs	151.00
Aug. 2—L. H. Reynolds, mortgage tax, July	10.12
Aug. 2—L. H. Reynolds, license tax, July	17.41
Aug. 2—L. H. Reynolds, mortor license tax	33.15
Aug. 2—H. A. Harris, Stenographer fee	25.00
July 3—L. H. Reynolds, cost in 14 cases	95.00
July 3—L. H. Reynolds, Solicitor fee in 14 cases	225.00
May 8—L. H. Reynolds, from Book C, page 131, error convict hire	35907.97
Sept. 16—J. D. Collins, T. C., taxes for 1917	366.00
Sept. 16—L. H. Reynolds, cost in 14 cases	133.50
Sept. 16—L. H. Reynolds, Solicitor fee in 14 cases	260.00
Sept. 14—L. H. Reynolds, privilege license	7.17
Sept. 14—L. H. Reynolds, motor vehicle license	20.96
Sept. 21—W. P. Thompson, rent for Court House Rooms, 3-4	6.00
Sept. 23—A. P. Vinson, General fund	10.00
Oct. 4—L. H. Reynolds, mortgage tax	259.50
Nov. 1—J. D. Collins, taxes for 1917	3776.18
Nov. 1—Great American Ins. Co., Insurance for Court House	15000.00
Nov. 1—L. H. Reynolds, cost in 13 cases	91.50
Nov. 1—L. H. Reynolds, cost in 13 cases, solicitor fee	290.00
Nov. 1—L. H. Reynolds, mortgage tax	16.77
Nov. 1—L. H. Reynolds, Business license	225.72
Nov. 1—L. H. Rtynolds, auto license	557.70
Nov. 14—W. P. Thompson, rent for Court House House room, 3-4	6.00
Nov. 14—J. D. Collins, taxes for 1917	1228.25
Nov. 21—M. D. Foshee, solicitor fee in case No. 2352	28.50
Nov. 21—M. D. Foshee, stenographer fee	10.00
Nov. 18—J. D. Collins, taxes for 1917	619.43
Nov. 30—L. B. Troupe, Chilton County's part on recording mortgage	66.73
May 4—L. H. Reynolds, mortgage for vehicle license (error on page 130)	29.74
May 4—L. H. Reynolds, vehicle license	47.77

CASH PAID—GENERAL FUND.

July 8—Election Service, R. T. Robinson	2.00
July 8—Postage for Co. Board, W. T. Beon	59.17
July 8—Election Service, R. W. Kendrick	2.00
July 17—Solicitor's Salary, G. C. Walker	50.00
July 17—Election Service, D. M. Apperson	2.00
July 17—Commissioners Service, S. E. Waldrup	10.90
July 19—Equalization Board, J. P. VanDerveer	54.00
July 19—Equalization Board, J. P. VanDerveer	40.50
July 19—Commissioners Service, W. T. Herrod	12.25
July 19—Treasurer's Salary, J. Bice	166.66
July 25—Stationery, Union-Banner	95.06
July 25—Removal Fees, H. A. Harris	9.53
July 25—Ex Officio fees	125.00
July 25—Equalization Board, J. M. Grant	54.00
July 25—Ex. Carrying Tim Collins to hospital H. A. Harris	19.42
July 25—Washing Blankets, H. A. Harris	9.60
July 25—Ex. Carrying Brady Parrish to hospital	10.01
July 25—Pub. Treasurer's Report, Union-Banner	100.00
July 25—Ex. Officio fees, M. D. Foshee, Clerk	100.00
July 25—Janitors service for June, J. T. Rich	30.00
July 22—Ex. Officio fees for 2nd quarter, L. H. Reynolds	278.50
July 22—Freight paid out for County, L. H. Reynolds	19.46
July 24—Postage, J. N. Dennis	13.87
July 24—Making tax abstract, J. N. Dennis	150.00
July 25—Election Service, G. T. Guy	2.00
July 25—Demonstration work for June, Mrs. Lydia Jones	25.00
July 27—Election Service, J. N. Ervin	2.00
July 30—Reporter's certificate, Pat McLauly	11.00
July 2—Reporter's certificate, Pat McLauly	11.00
July 2—Reporter's certificate, Pat McLauly	11.00
July 6—Election Service, M. C. Williams	2.00
July 6—Returning Officer's certificate, J. L. Cox	2.80
July 8—Code anno., Sothernannotation Co.	4.00
July 22—Transferred to special road fund	1000.00
Aug. 2—Enumerateing school children, H. E. Robinson	9.10
Aug. 3—Election Service, W. N. Glasscock	2.00
Aug. 6—Reporter's certificate, M. C. Mixon	11.00
Aug. 6—Election Service, E. B. Popwell	2.00
Aug. 8—Election Service, S. L. Arledge	2.00
Aug. 10—Election Service, W. P. Cofer	2.00
Aug. 12—Election Service, J. W. Langston	2.00
Aug. 12—Election Service, R. P. Kendrick	2.00
Aug. 14—Returning Officer's certificate	63.90
Aug. 14—Election Service, W. M. Oden	2.00
Aug. 14—Election Service, W. M. Aldrigde	2.00
Aug. 14—Election Service, G. W. Campbell	2.00
Aug. 15—Returning Officer's certificate, W. H. Foshee	4.20
Aug. 17—Election Service, A. C. Wade	2.00
Aug. 17—Election Service, E. H. Adams	2.00
Aug. 17—Returning Officer's certificate, W. A. Hayes	2.00
Aug. 17—Lumber for Sheriff's house, Pine Tree Lumber Co.	9.36
Aug. 15—Election Service, W. T. Patterson	2.00
Aug. 15—Election Service, W. J. Ruddick	2.00
Aug. 15—Solicitor's Salary, G. C. Walker	50.00
Aug. 15—Returning Officer's certificate, J. R. Bucker	4.60
Aug. 15—Demonstration Work, W. H. Conway	20.85
Aug. 15—Trea. Salary, J. Bice	83.33
Aug. 15—Commissioner's Service, W. T. Herrod	21.50
Aug. 15—Election Service, Eric Hart	2.00
Aug. 15—Commissioner's Service, A. P. Vinson	20.00
Aug. 15—Comissioner's Service, R. J. Williams	21.75
Aug. 15—Comissioners Service, S. E. Waldrup	22.40
Aug. 15—Deonstration Work, W. H. Conway	30.85
Aug. 16—Work on telephone, G. O. Foshee	2.00
Aug. 16—Repairing chairs at Court House, Frank Martin	63.20
Aug. 16—Caring for Poor House, W. A. Huckabee	664.00
Aug. 16—Member Equalization Board, J. P. VanDerveer	4.50
Aug. 16—Election Service, J. W. Stanfield	2.00
Aug. 16—Plumbing at Court House, M. F. Jones	5.50
Aug. 16—Election Service, John Easterling	2.00
Aug. 16—Expense paid for County, L. H. Reynolds	17.67
Aug. 16—Recording Minutes, L. H. Reynolds	160.20
Aug. 17—Presiding over Com. Court, L. H. Reynolds	31.94
Aug. 17—Stationery and printing, Union-Banner	14.60
Aug. 19—Election Service	22.00
Aug. 19—Printing, Clanton Press	10.80
Aug. 19—Stationery and Oil, Alred Drug Co.	39.32
Aug. 19—Returning Officer's certificate, W. H. Hayes	3.00
Aug. 17—Janitor Service, J. T. Rich	31.00
Aug. 26—Enumerating S. children, Archer Tirce	4.00
Aug. 24—Jury Commissioner, W. D. Spigner	30.00
Aug. 24—Jury Commissioner, W. R. Clemens	25.00
Aug. 21—Demonstration work for June, Mrs. Lydia Jones	25.00
Aug. 20—Cost in cases, M. D. Foshee	25.65
Sept. 2—Transferred to special road and bridge fund	7000.00
Sept. 3—Board for paupers, W. A. Huckabee	142.80
Sept. 4—Election Service, S. B. Powell	2.00
Sept. 4—Petit Juror's certificates	19.50
Sept. 5—Election Service, P. O. West	2.00
Sept. 5—Petit Juror's certificates	272.10
Sept. 6—Returning Officer's certificate, J. P. Pierce	2.80
Sept. 6—Petit Juror's certificate, W. Z. Hodges	8.00
Sept. 7—Enumerating school children, Ed Hammons	3.40
Sept. 7—Opening Chilton County Safe, H. G. Goety	18.56
Sept. 7—Commissioner's Service, A. P. Vinson	13.20
Sept. 7—Commissioner's Service, S. E. Waldrup	18.80
Sept. 7—Commissioner's Service, R. J. Williams	14.00
Sept. 7—Commissioner's Service, W. T. Herrod	24.75
Sept. 7—Health Officer's Salary, J. P. Hayes	142.50
Sept. 7—Enumerating S. children, C. C. Ward	5.75
Sept. 7—Reporter's certificate, Pat McGauly	11.00
Sept. 9—Grand Juror's certificates	262.20
Sept. 9—Enumerating S. children, T. G. Taylor	8.25
Sept. 10—Lights at Court House for July, Wade Electric Light & Power Co.	7.19
Sept. 10—Lights at Court House for July, Wade Electric Light & Power Co.	11.20
Sept. 10—Enumerating S. children, W. E. Broadhead	4.50
Sept. 10—Petit Juror's certificate, A. D. Rollinson	5.70
Sept. 10—Enumerating S. children, A. E. Teel	9.30
Sept. 10—Enumerating S. children, W. F. Deshazo	5.30
Sept. 10—Enumerating S. children, J. C. Dennis	3.80
Sept. 10—Lights for May, Wade Electric Light & Power Co.	9.85
Sept. 10—Petit Juror's certificates	225.60
Sept. 12—Enumerating S. children, R. J. Downs	4.75
Sept. 12—Petit Juror's certificates	58.35
Sept. 12—Work at Court House, Farley & Teel	54.65
Sept. 12—Bailiff's certificate, R. H. Bean	18.00
Sept. 13—Petit Juror's certificate, J. W. Littlejohn	2.00
Sept. 13—Petit Juror's certificate, W. G. Raspberry	8.00
Sept. 14—Painting at Court House, M. W. Marcus	26.00
Sept. 14—Work on Road Machine, L. L. Seals	2.50
Sept. 14—Enumerating S. children, J. F. Poole	3.55
Sept. 14—Enumerating S. children, C. L. Williams	3.75
Sept. 15—Treasurer's Salary, J. Bice	83.33
Sept. 13—Election Service	4.00
Sept. 17—Returning Officer's certificate, Z. J. Jones	3.70
Sept. 18—Advertising and printing, W. B. Corley	28.29
Sept. 18—Election Service	10.00
Sept. 18—Bailig's certificate, W. H. Gillespie	18.00
Sept. 18—Petit Juror's certificate, T. S. Pyron	2.00
Sept. 18—Enumerating S. children, Grover Jones	3.00
Sept. 18—Election Service	8.00
Sept. 18—Enumerating S. children, J. M. Smith	2.80
Sept. 21—Election Service	6.00
Sept. 21—Insane expenses, H. A. Harris	21.83
Sept. 21—Bailig's certificate, G. W. Mims	12.00
Sept. 21—Enumerating S. children	15.40
Sept. 23—Election Service, R. S. Chandler	2.00
Sept. 23—Equalization Board, J. M. Grant	4.50
Sept. 23—Petit Juror's certificate	5.30
Sept. 23—Enumerating S. children	12.60
Sept. 24—Petit Juror's certificate, Carto Patillo	3.00
Sept. 28—Enumerating S. children, D. C. Giles	3.90
Sept. 28—Election Service	8.00
Sept. 28—Enumerating S. children, J. T. Rockett	10.55
Sept. 28—Petit Juror's certificate	10.30
Sept. 30—Making poll tax book, J. D. Collins	37.50
Sept. 30—Jury Commissioner, A. L. Williams	99.00
Sept. 30—Election Service	6.00
Sept. 5—Petit Juror's certificate	16.95
Oct. 1—Enumerating S. children, J. L. Dupree	9.15
Oct. 1—Election service	14.00
Oct. 1—Petit Juror's certificate, W. L. Popwell	6.00
Oct. 2—Election Service, Sid Dupriest	2.00
Oct. 2—Enumerating S. children	13.95
Oct. 2—Disinfectants, National Supply Co.	17.50
Oct. 3—Reporter's certificate	22.00
Oct. 4—Enumerating S. children	12.55
Oct. 5—Election Service	30.00
Oct. 7—Enumerating S. children, W. B. Cooper	1.80
Oct. 14—Election Service, R. W. Kendrick	2.00
Oct. 15—Treasurer's Salary, J. Bice	83.33
Oct. 16—Election Service, C. H. Robinson	2.00
Oct. 18—Demonstration work, W. H. Conway	61.70
Oct. 18—Election Service	4.00
Oct. 19—Moving books and furniture, M. D. Foshee	6.00
Oct. 19—Ex. Officio Service, M. D. Foshee	100.00
Oct. 19—Demonstration work, Mrs. Lydia Jones	50.00
Oct. 21—Stationery and advertising	167.09
Oct. 23—Enumerating S. children, W. M. D. O'Neal	5.65
Oct. 23—Election Service	6.00
Oct. 23—Enumerating S. children, C. D. Foshee	6.55
Oct. 25—Enumerating S. children, C. T. Walker	5.50
Oct. 25—Election Service, A. J. Gray	2.00
Oct. 26—Enumerating S. children	25.60
Oct. 28—Election Service, R. H. Owens	2.00
Oct. 30—Reporter's certificate, Porter McKay	22.00
Oct. 31—Election Service	4.00
Oct. 31—Enumerating S. children, J. N. Childress	5.45
Nov. 1—Election Service	8.00
Nov. 1—Materials for Court House, W. A. Reynolds	505.12
Nov. 1—Freight on coal and expenses, L. H. Reynolds	75.72
Nov. 4—Commissioner's Service, R. J. Williams	30.25
Nov. 4—Commissioner's Service, S. E. Waldrup	23.70
Nov. 4—Commissioner's Service, A. P. Vinson	10.80
Nov. 4—Commissioner's Service, W. T. Herrod	31.50
Nov. 4—Hauling books to Court House, J. Wash Foshee	2.25
Nov. 4—Enumerating S. children, S. D. Williams	5.80
Nov. 6—Returning Officer's certificate	75.55
Nov. 6—Election Service	24.00
Nov. 6—Enumerating S. children, J. A. Jones	2.65
Nov. 6—Solicitor's Salary, G. C. Walker	150.00
Nov. 7—Enumerating S. children, H. H. Armstrong	6.30
Nov. 8—Election Service	10.00
Nov. 9—Hardware, Clanton Hardware Co.	309.37
Nov. 9—Enumerating S. children, J. L. McDowell	4.00
Nov. 9—Issuing Warrants, W. H. Killingsworth	2.25
Nov. 9—Guarding Court House, J. L. Easterling	31.00
Nov. 9—Poor House expenses, W. A. Huckabee	43.40
Nov. 9—Watching Court House, W. P. Thompson	37.00
Nov. —Boarding paupers, W. A. Huckabee	543.90
Nov. 9—Coal for County, Grider Coal Sales Ag'cy	157.95
Nov. 9—Recording Ex. Officio Fees, L. H. Reynolds	328.50
Nov. 9—Freight for Co. and Poor House expenses	12.10
Nov. 9—Janitor Service, J. T. Rich	92.00
Nov. 9—Expenses carrying C. Martin to insane hospital, H. A. Harris	20.33
Nov. 9—Board for C. Martin and fees	12.40
Nov. 9—Ex. Officio fees, H. A. Harris	125.00
Nov. 9—Putting in telephone at Court House, G. O. Foshee	29.00
Nov. 12—Typewriter for Sheriff's office, Remington Typewriter Co.	90.00
Nov. 12—Election Service, Will White	2.00
Nov. 12—Hauling freight, J. W. Franklin	9.50
Nov. 12—Election Service	14.00
Nov. 13—Enumerating S. children, E. Robinson	5.05
Nov. 14—Demonstration work for Oct., Mrs. Lydia Jones	[illegible]
Nov. 14—Election Service	[illegible]
Nov. 16—Enumerating S. children, Julius Rice	[illegible]
Nov. 16—Returning Officer's certificate	[illegible]
Nov. 16—Election Service	16.00
Nov. 18—Fitting Tax Collector's office, D. D. Hand	2.25
Nov. 18—Election Service	8.00
Nov. 19—Enumerating S. children	13.70
Nov. 20—Election Service	10.00
Nov. 12—Advertising Court House Bids, Montgomery Journal	32.34
Nov. 22—Election Service	4.00
Nov. 1—Money orrowed from First State Bank	8093.33
Nov. 23—Election Service	8.00
Nov. 23—Enumerating S. children, Napoleon Posey	5.10
Nov. 25—Pine used at Court House, L. W. Taylor	12.00
Nov. 25—Bed ticking used at Court House, V. J. Elmore	8.10
Nov. 25—Election Service	4.00
Nov. 27—Demonstration work, W. H. Conway	30.85
Nov. 27—Election Service	4.00
Nov. 27—Returning Officer's certificate, B. E. Fitts	4.20
Nov. 29—Payment on plans at Court House, Frank Lockwood	825.00
Nov. 29—Election Service	12.00
Dec. 2—Reporter's certificate, Porter McKay	11.00
Dec. 2—Election Service	6.00
Dec. 2—Enumerating S. children, J. M. Hayes	3.10
Dec. 2—Summoning Jury for Inquest, B. L. Cobb	5.00
Dec. 2—Election Service	6.00
Dec. 3—Reporter's certificate, Pat McGauly	11.00
Dec. 3—Election Service	6.00
Dec. 4—Work at Court House, F. M. Dobson	2925.00
Dec. 4—Election Manager, E. G. Caldwell	2.00
Dec. 5—Returning Officer's certificate, W. A. Hayes	2.00
Dec. 6—Election Service	10.00
Dec. 7—Stationery and advertising, Union-Banner	133.10
Dec. 7—Furniture for Court House, J. P. Hayes	169.95
Dec. 7—Visits as physician to poor house, J. P. Hayes	59.00
Dec. 7—County Health Officer's Salary, J. P. Hayes	115.00
Dec. 7—Rent for Court House, Hayes bldg., J. P. Hayes	225.00
Dec. 7—Expenses carrying Mrs. McDowell to Insane hospital, H. A. Harris	24.60
Dec. 9—Election Service	6.00
Dec. 10—Advertising Bids for Court House, The Birmingham Ledger	35.95
Dec. 10—Typewriter for Assessor's office, Southern Typewriter Exchange	81.00
Dec. 10—Election Manager, W. M. Price	2.00
Dec. 10—Advertising reward for burninf Court House, Birmingham Age-Herald	40.32
Dec. 11—Lights at Court House and jail, Wade Electric Light and Power Co.	6.15
Dec. 11—Lights at Court House and jail, Wade Electric Light and Power Co.	10.05
Dec. 12—Election Service	6.00
Dec. 13—Hardware and etc., Clanton Hardware Company	42.95
Dec. 13—Enumerating S. children, G. H. Massey	7.83
Dec. 14—Election Service	10.00
Dec. 18—Enumerating S. children, T. N. Howard	3.05
Dec. 21—Election Service	18.00
Dec. 21—Enumerating S. children, J. M. Mahan	3.85
Dec. 21—Enumerating S. children, A. F. Mims	4.85
Dec. 21—Election Managers	18.00
Dec. 21—Commissioner's Service, A. P. Vinson	11.20
Dec. 21—Commissioner's Service, W. T. Herrod	18.15
Dec. 21—Commissioner's Service, S. E. Waldrup	20.95
Dec. 21—Commissioner's Service, R. J. Williams	23.25
Dec. 21—Election Managers	4.00
Dec. 23—Election Managers	4.00
Dec. 24—Treasurer's Salary, J. Bice	83.33
Dec. 24—Pine for Jail, F. M. Mims	5.00
Dec. 24—Board of Inmates Poor House, W. A. Huckabee	368.65
Dec. 24—Work on Court House at Contractor, F. M. Dobson	5572.82
Dec. 24—Plumbing at Sheriff's House, M. F. Jones	3.50
Dec. 19—Election Service, R. L. Clark	2.00
Dec. 24—Reporter's certificate, Porter McKay	11.00
Dec. 27—Lumber for use at Poor House, Yellow Pine Lumber Co.	12.81
Dec. 27—Election Managers	22.00
Dec. 30—Breaking windows and etc., by boy, Mineral Springs School	21.00
Dec. 30—Reporter's certificate, Rae McCauly	11.00
Dec. 31—Enumerating S. children, Alex Maddox	3.85

CASH RECEIVED—FINE AND FORFEITURE FUND

July 5—L. H. Reynolds, Fine and Forfeiture Fund	$ 326.65
Nov. 8—L. H. Reynolds	472.00
Nov. 21—M. D. Foshee	175.75
Dec. 5—L. H. Reynolds	271.00

CASH PAID—FINE AND FORFEITURE

June 10—Justice of Peace Cost, J. W. E. Gulledge	22.50
June 22—State Witness Certificate, C. D. Foshee	2.30
June 29—State Witness Certificate, J. Y. Gray	2.00
July 6—State Witness Certificate, Emmett Blankenship	1.25
July 8—State Witness Certificate, W. H. Connell	3.50
July 8—Grand Jury's Certificate, W. H. Connell	3.00
July 22—Transferred to Special Road Fund	1500.00
Sept. 7—Transferred to Special Road Fund	500.00
Aug. 6—County Court Certificates	28.50
Aug. 8—Sheriff's Certificates, H. A. Harris	53.00
Sept. 7—State Witness Certificates	11.20
Sept. 12—Grand Jury Witness Certificates	68.60
Sept. 12—State Witness Certificates	35.75
Sept. 12—Find and Forfeiture Fund, M. D. Foshee	23.65
Sept. 12—Grand Jury Certificate, Brock McCrady	1.40
Sept. 12—State Witness Certificate, Posey Adams	2.80
Sept. 11—Grand Jury, J. H. Craegg	6.10
Sept. 12—State Witness Certificates	57.15
Sept. 12—Grand Jury Certificates	5.20
Sept. 21—Fine and Forfeiture Fund, H. A. Harris	41.00
Sept. 21—State Witness Certificates	2.00
Sept. 30—Grand Jury Certificate, Rassie Burnett	1.15
Oct. 8—State Witness Certificates	29.10
Nov. 29—Sheriff's Claims	486.50
Dec. 2—State Witness Certificates	3.40
Dec. 3—Sheriff's Fees, H. A. Harris	30.50
Dec. 2—Circuit Clerk's Fees, M. D. Foshee	25.85
Dec. 7—State Witness Certificates	16.95

CASH RECEIVED—SPECIAL ROAD FUND

July 26—J. D. Collins, special road tax 1918	209.92
July 22—Transferred from general fund	1000.00
July 22—Transferred from general fund	1500.00
Sept. 2—Transferred from F. & F. fund	500.00
Sept. 2—Transferred from general fund	7000.00
Nov. 1—J. D. Collins, taxes for 1918	1888.10
Nov. 18—J. D. Collins, taxes for 1918	619.43
Dec. 14—J. D. Collins, taxes for 1918	556.17
Dec. 14—J. D. Collins, taxes for 1918	1191.30

CASH PAID—SPECIAL ROAD FUND

July 18—Balance on steel bridge, F. M. Dobson	507.38
July 3—Work on road machine, Lawrence Garage	4.75
July 19—Money paid for road crew, J. R. Popwell	40.00
July 19—Road work for June, J. R. Popwell	85.00
July 20—Road work with machine, Ed Culpepper	46.00
July 20—Hardware, Clanton Hdwe. Co.	331.25
July 20—Service on public roads, H. A. Harris	45.00
July 20—Work on road machine, Will Littlejohn	28.00
July 20—Equalization Board, J. M. Grant	40.50
July 20—Material furnished at bridge, F. M. Dobson	109.22
July 22—Sharpening road scrape, O. P. Poole	3.00
July 22—Work on bridge, F. M. Dobson	109.05
July 22—Work on steel bridge, F. M. Dobson	385.80
July 23—Meals for road crew, R. H. Long	1.50
July 27—Meals for road crew, Nute Irwing	4.20
Aug. 6—Bridge repairs, W. J. Atchison	4.00
Aug. 10—Meals for road crew, Frank Langston	2.10
Aug. 14—Moving road machine, J. B. Craw	3.00
[illegible]	[illegible]
[illegible]	[illegible]
Aug. 17—Road work, R. J. Dawson	1.50
Aug. 17—Road work with machine, Walter Ward	12.00
Aug. 17—Road work with machine, Clifford Popwell	32.00
Aug. 17—Meals for road crew, J. W. Sorrell	4.20
Aug. 23—Oil and as for road achine, Standard Oil Company	301.14
Aug. 16—Lumber, J. W. Stanfield	46.37
Aug. 17—Road work, Ed Culpepper	33.00
Aug. 17—Road work, J. R. Popwell	85.00
Aug. 17—Cash paid on work on road machine, L. H. Reynolds	12.50
Aug. 17—Work on highway, W. F. Deshazo	115.80
Aug. 17—Road bridge work, Jack Abner	15.00
Aug. 17—Lumber, Jones & Thomas Lbr. Co.	27.84
Aug. 17—Road work, P. J. Mdison	20.00
Aug. 17—Carrying supplies to road crew, Walter Maddox	3.00
Aug. 17—Road work, B. F. Higgins	32.50
Aug. 17—Chains for road machine, R. M. Foshee	2.50
Aug. 17—Ex. pd. for road machine, J. R. Popwell	13.80
Aug. 20—Lumber forb ridge, B. M. Roberts	62.80
Aug. 21—Hauling rof road machine, J. W. Franklin	4.25
Aug. 17—Building fill and bridge, W. F. Deshazo	111.00
Aug. 26—Carrying crew to road achine, Dewey Patterson	4.00
Sept. 7—Labor for bridge, C. C. Williams	31.05
Sept. 11—Road work, Will Litlejohn	6.00
Sept. 11—Lbr., nails and bridge work, Curtis Moore	2.00
Sept. 11—Road work, Clifford Popwell	35.00
Sept. 11—Road work, J. R. Popwell	96.30
Sept. 11—Road work, Pete Jackson	28.00
Sept. 11—Road work, Ed Culpepper	38.00
Sept. 21—Filling and putting in crossing, J. R. Collins	7.00
Sept. 24—Meals for road crew, Mrs. Milsap	2.80
Oct. 4—Lumber, Henry Anderson	9.28
Oct. 21—Road work, G. W. Robinson	28.50
Oct. 23—Road work, E. B. Cox	38.23
Oct. 25—Meals for road crew, Elec Thacher	1.05
Nov. 7—Work on road, Clifford Popwell	16.00
Nov. 7—Work on road, Guy Williams	12.00
Nov. 9—Work on road, H. T. Childress	9.00
Nov. 9—Work on road, John Giles	2.25
Nov. 9—Hauling lbr. and coal, John Giles	2.25
Nov. 9—Board for Jurors, Mrs. J. Q. Wade	39.00
Nov. 9—Road work, J. R. Popwell	38.18
Nov. 9—Right of way for road work, F. J. Parker	25.00
Nov. 9—Repairing bridge, W. G. Deshazo	3.00
Nov. 9—Road and bridge work, W. F. Deshazo	50.50
Nov. 9—Ex. pd. net for r crew, J. R. Popwell	12.83
Nov. 11—Meals for road crew, J. W. Sorrell	9.10
Nov. 12—Road work, J. M. Powell	9.75
Nov. 16—Road work, H. J. Grooms	4.00
Nov. 17—Meals for road crew, Mrs. Milsap	5.50
Nov. 18—Road work, James Baker	5.25
Nov. 19—Lumber, Mathews & Levins	63.27
Nov. 23—Meals for road crew, W. D. Taylor	4.60
Nov. 25—Board for road crew, Lonza Taylor	4.20
Nov. 25—Piping and work on highway, L. W. Taylor	5.50
Nov. 15—Interest on special road and bridge bond issued June 5, 1917, paid to National Park Bank, N. Y., on $178,000 Bonds fro June 5th to Dec. 5, 1918	4461.12
Dec. 2—Meals for road crew, Frank Langston	3.15
Dec. 2—Lumber, R. H. Bean	16.11
Dec. 2—Road work, W. J. Easterling	3.50
Dec. 4—Road machine, Newell Auto Co.	1000.00
Dec. 7—Lumber used on bridge, J. C. Harris	6.50
Dec. 7—Work on road with achine, Guy Williams	8.00
Dec. 7—Work on road with machine, J. R. Popwell	41.75
Dec. 7—Work on Jeison bridge, N. A. Gray	3.00
Dec. 10—Lbr. used on bridge, W. A. Ray	17.02
Dec. 10—Work on bridge, R. H. Bean	4.00
Dec. 10—Lbr. for bridge, W. M. Price	57.28
Dec. 10—Repairing bridge, W. M. Price	24.00
Dec. 11—Lbr. for bridge, Martin Gore	14.28
Dec. 11—Road work, Clifford Popwell	10.00
Dec. 12—Board for road crew, John Scott	4.20
Dec. 12—Lbr. for bridge, J. H. Roberts	25.02
Dec. 12—Lbr. for bridge, J. H. Roberts	12.00
Dec. 13—Lbr. for bridge, Mathews & Levins	16.25
Dec. 13—Road work, J. D. Wesley	6.00
Dec. 14—Oil for road machine, Standard Oil Co.	191.81
Dec. 27—Interest on time warrants	170.00
Dec. 17—Road work, W. M. D. O'Neal	25.81
Dec. 18—Road work, J. B. Littlejohn	5.00
Dec. 18—Work on road achine, Lawrence Garage	6.25
Dec. 24—Work on road with machine, Clifford Popwell	24.63
Dec. 24—Work on road with machine, Guy Williams	12.00
Dec. 24—Gravel and work on Maplesville highway, Zack Lowery and Walter Ward	125.25
Dec. 24—Carrying oil and crew to road, Walter Maddox	2.25
Dec. 24—Gravel and work on Maplesville highway, O. D. Groos	71.00
Dec. 24—Road work with machine, Winston Mims	12.00
Dec. 24—Board for road crew, Raymond Duffey	2.10
Dec. 27—Lbr. and nails for bridge on highway, B. G. Jones	15.28
Dec. 28—Lbr. and work on road, C. M. Maddox	8.00
Dec. 28—Work on engine, Thompson & Honeycutt	2.00
Dec. 28—Work on Jemison-Maplesville highway, J. T. Childress	25.00
Dec. 28—Work on bridge and public road, J. W. Chambers	28.00

CASH RECEIVED—REDEMPTION OF LAND

July 3—L. H. Reynolds, redemption of land	13.67
Sept. 17—L. H. Reynolds, redemption of land	18.50

CASH RECEIVED—DOG TAX

Nov. 1—J. D. Collins, dog tax	329.00
Nov. 18—J. D. Collins, dog tax	70.00
Dec. 14—J. D. Collins, dog tax	49.00
Dec. 14—J. D. Collins, dog tax	47.00
Jan. 4—J. D. Collins, dog tax	295.00

RECAPITULATION

GENERAL FUND

Total cash received	$63525.23	
Total cash paid out	60813.98	
Balance cash on hand		$ 2712.25

ROAD FUND

Total cash received	$ 42438.80	
Total cash paid out	38479.74	
Balance cash on hand		$ 3959.06

FINE AND FORFEITURE FUND

Total cash received	$ 5881.66	
Total cash paid out	5111.16	
Balance cash on hand		$ 770.50

REDEMPTION OF LAND

Total cash received		
Total cash paid out		
Balance cash on hand		$ 135.00

DOG TAX

Total cash received		
Total cash paid out		
Balance cash on hand		$ 868.00

ROAD AND WAGON TAX

Total cash received	$ 2312.75	
Total cash paid out	2300.76	
Balance cash on hand		[illegible]
Grand total cash on hand, all funds		[illegible]

When we say

Groceries

We mean just what we say.

IF THERE IS ANYTHING THAT SHOULD GO IN A GROCERY LINE AND WE HAVEN'T IT, IT CAN NOT BE GOTTEN.

OUR LINE OF STAPLE AND FANCY GROCERIES EMBRACES EVERYTHING THAT CAN BE FOUND IN A MODERN STOCK AND OF THE BEST OBTAINABLE BRANDS.

Littlejohn Grocery Company

J. W. Littlejohn J. E. Littlejohn

CLANTON, ALA.

HOGS

BOUGHT ON FOOT

Any person having hogs for sale call at Probate office for prices.

L. H. Reynolds

To The Dyspeptic

Would you not like to feel that your stomach troubles are over, that you can eat any kind of food that you crave? Consider then the fact that Chamberlain's Tablets have cured others—why not you. There are many who have been restored to health by taking these tablets and can now eat any kind of food that they crave.

FOR SALE—Several good pigs for sale. Apply to Joe Litleton, Clanton, R. 8, near Cane Creek church.

Leon Kemp of the U. S. Navy has been here this week visiting his parents.

D. P. GARNER
Watchmaker & Jeweler
All work guaranteed
Thirty years experience
Miss Minnie Muse Bldg.
CLANTON, ALA.

Starke's University School

MILITARY DAY AND BOARDING SCHOOL FOR BOYS
THOROUGH PREPARATION THAT COMES FROM STUDY AND DISCIPLINE

More than $10,500 in scholarships won by former pupils
INTELLECTUAL ARITHMETIC A SPECIALTY
Military drill under veteran returned from front line trenches European Wars.
Exercises resumed January 2, 1919.
Write for catalogue.
J. M. STARKE, Principal
504 Dexter Avenue Montgomery, Ala.

COMMISSIONERS' SALE

THE STATE OF ALABAMA,)
Chilton County.)
Probate Court.

In pursuance of the directions and terms of a Commission dated the 21st day of December, 1918, issued to the undersigned by the Hon. L. H. Reynolds, Judge of Probate of said county, I will proceed to sell to the highest bidder, for cash, at public auction, on the 18th day of January, 1919, between the hours of 11 o'clock a.m. and 4 o'clock p.m., at Court House Door in Clanton, Ala., the following described property:

East half of the Southwest, (E½ of SW¼), quarter of Section 24, Township 23, Range 13, in Chilton County, Alabama, which said property is to be sold under the order of said Probate Court, for the purposet of division and partion between the several Joint Owners thereof, viz:

Ralph Honeycutt, Emmett Honeycutt, Ola Honeycutt, Charles E. Honeycutt, Jim Honeycutt, Earl Honeycutt, Mrs. J. M. Honeycutt, Laura Lloyd, Mollie Morris, Mae Honeycutt, Willie Sarah Honeycutt, Emmie Harrell, Myrtus Reynolds, Edna Robinson, George Honeycutt, Julian Honeycutt, Alpha Honeycutt, Olin Martin, Inez Martin, Erby McQuary, Allen McQQuary, Minda Honeycutt, Robert Honeycutt, Essie Shaw, Jessie Durham, Crumbia Honeycutt, Jewel Thomas, Harry Honeycutt, Fannie Honeycutt.

This December, 30, 1918.

GRADY REYNOLDS,
1-2-3t. Commissioner.

WHAT ABOUT POLL TAX?

The time is again at hand when the citizens of the county should pay their poll tax. Had you thought of it?

If you have not paid this year, get busy and see about it. February the 1st is the limit you know. Don't let it get by you.

True this is what we call an "off year" but you can't afford to let your franchise drop.

Let me urge every man of voting age to remember his poll tax and pay it before Feb. 1st.

H. A. HARRIS,
Chm. Republican Ex. Com.

COMMISSIONERS' SALE

THE STATE OF ALABAMA,)
Chilton County.)
Probate Court.

In pursuance of the directions and terms of a Commission dated the 2nd day of January, 1919, issued to the undersigned by the Hon. L. H. Reynolds, Judge of Probate of said county, for cash, at public auction, on the 25th day of January, 1919, between the hours of 11 o'clock, a.m., and 4 o'clock p.m., at Court House door in Clanton, the following described property:

NE¼ of the SE¼ of Section 18, Township 23, Range 13 in Chilton County, Alabama, which said property is to be sold under the order of said Probate Court, for the purpose of division and partition between the several Joint Owners thereof, viz:

M. D. Foshee, Amos Edwards, Vernon Edwards.

This Jan. 2, 1919.

GRADY REYNOLDS,
1-2-3t. Commissioner.

Lame back may come from overwork, cold settled in the muscles of the back or from disease. In the two former cases the right remedy is BALLARD'S SNOW LINIMENT. It should be rubbed in thoroughly over the affected part, the relief will be prompt and satisfactory. Sold by Upchurch Drug Co.

LOST—12 or 15 keys on small ring. Finder return to The Union-Banner office or W. C. Robinson, Cooper, Ala., and receive liberal reward.

W. C. ROBINSON, Cooper, Ala.

SOME POISONOUS PLANTS TO AVOID

Auburn Botanist Cautions Farmers Against Some Dangerous Enemies.

Many of our common plants are injurious to man and to animals because they are poisonous. The object of the present article is not only to discuss the poisonous effects of some of these plants, but also to urge the destruction of these forms as well as all other obnoxious weeds before they produce new seed. They should be pulled up by root or cut down, and as soon as possible burned to destroy the seed.

A common poisonous plant found in the fields of Alabama is the Rattlebox, which is one of the Crotalarias. It is a dwarf, much-branched, small-leaved, hairy annual, with dry blackish pods one inch long, in which brown hard seed rattle. The plant is suberect, three to ten inches high and has yellow flowers. It grows in sandy soil. The Crotalarias have simple leaves which will distinguish them in most cases from another group of plants which reesemble the Crotalarias as to pod and flower, but which have three-foliate leaves as a rule.

When eaten, the plant causes stupor, loud, heavy breathing, and death after many days, weeks or months. The toxic principle is an unnamed alkaloid. The plant causes crotalism in horses and cows. It is poisonous both in the meadow and in the hay.

Treatment. Immediate: Emetic or stomach tube. Give tannin, followed later by Epsom salts and demulcents, swallowed or injected. The plant can be eradicated by simply cutting it out before it matures seed.

A very common weed in pastures at this time of year is the Bitterweed. It is an erect, branching perennial herb, one to two and one-half feet high, with numerous narrow leaves and composite heads of yellow flowers. It contains an irritant narcotic poison which is said to be fatal to horses and mules. It is thought that it gives the bitter flavor to milk and sometimes to meat. It is a very troublesome weed and should be removed by cutting to prevent seeding, and by plowing to destroy the underground parts.

The Spiny Amaranth is a very bad weed. It can be told by its stout, branched, reddish stem, with a pair of stout bristles at the base of each leaf, and its yellowish green flowers. It is very common on waste or cultivated ground around the house or barn. It is mentioned in this connection because it sometimes produces mechanical injuries, and may cause bloat in cattle. It can easily be destroyed by cutting it off below the ground level or by pulling it up. It produces seed in early fall and should be burned after pulling and piling.

The Thorn Apples are dangerous, unsightly weeds. All are poisonous. Two species are very common in fields and waste places. Jimson weed or Stramonium is a rank-scented annual plant. All parts of the plants are narcotic and poisonous, especially the seed. They produce a very disagreeable odor and the hay containing the plant is poisonous to cattle. Cattle have been poisoned by eating the leaves in dry hay. Children have been poisoned by eating the seed, and even by sucking the flower or playing with it in the mouth. These plants should not be permitted to grow upon the farm. Cut them off below the surface of the ground before they produce seed.

Symptoms of poisoning: Headache, vertigo, nausea, extreme thirst, dry burning skin, and general nervous confusion, dilated pupils, loss of sight and of voluntary motion, and sometimes mania, convulsions and death. In smaller amounts the effects are like those of ordinary narcotics.

Treatment: Use stomach tube or emetics. Wash out stomach thoroughly with strong tea, tannic acid, or an infusion of oak bark, and give a stimulant such as hot, strong coffee.

Water Hemlock, Poison Hemlock, Nightshade and many others, too numerous to discuss in so short an article as this, are also poisonous plants that one should watch out for, and destroy. The writer cannot urge too strongly the destruction of these poisonous forms as well as all obnoxious weeds. The foregoing list of plants by no means gives all the poisonous forms, but it should cause one to be more cautious in permitting weeds to take possession of the farm.

The average farm can easily take care of 100 hens at very little outlay in expense or labor. The number of farms in the United States is about 6,000,000, and if every farm had on it 100 hens, and each hen produced 100 eggs per year, that would mean an annual production of 60,000,000,000 eggs. Certainly this is a source of food supply that is of no little importance. A hen should produce at least 120 eggs per year, says the Alabama Extension Service.

Experienced corn exhibitors know that success at fairs and corn shows depends largely upon the uniformity of their exhibit, says P. O. Davis of the Alabama Extension Service. Ten ears of equal length will impress the judges much more than ten ears of unequal length. One or two ears just a little off in color will mar the effect on the judges. Deeply indented or thread-like grains would not make a satisfactory exhibit. Damaged or rotten grains on the tip of one or more ears [illegible]

Beacon Shoes

We have just received a full line of Beacon Shoes for men and boys in all the different sizes.

NEVER BUY A SHOE UNLESS YOU HAVE STUDIED THE QUALITY OF IT. THESE SHOES STAND THE TEST THAT WILL CONVINCE YOU.

IF YOU'VE NEVER TRIED THIS SHOE YOU DON'T KNOW AND CAN'T SAY IT ISN'T A BETTER ONE THAN YOU'VE BEEN BUYING. IF YOU'VE TRIED IT YOU KNOW.

Our line of Men and Boys Clothing is complete.

WE CARRY A FULL LINE OF DRY GOODS—IN FACT ANYTHING AN AVERAGE STORE HANDLES.

ONCE A CUSTOMER—ALWAYS A CUSTOMER

W. A. KEMP

Your Money's Worth or Your Money Back

CLANTON, ALA.

Do You Know What a Bargain Means?

SEEING IS BELIEVING

24 pair Men's Vici Shoes, per pair.....$2.50
36 pair Women's Patent Leather Kid top, per pr.....$.250
A complete line of Men's everyday Shoes....$2.00 to $3.50

—WE HAVE A FEW—

Men's Overcoats, $8.00 value.....$4.50
Men's all wool Coats $3.00 to $5.00 value.....$.200
Men's all wool pants $4.00 value.....$2.50
Ladies' long wool coats $5.00 value.....$2.00

—AGENT FOR AMERICAN LAUNDRY—

I also have the TEXAS RED RUST PROOF OATS for $1.30 per bushel.

J. Wiley Littlejohn

CLANTON, ALA.

Mules and Horses

FOR SALE OR TRADE

Stables located at the old Pinckard Warehouse.

Clanton Mercantile Co.
—AND—
D. Y. Johnston

POULTRY

WE PAY THE HIGHEST MARKET PRICES FOR PRODUCE

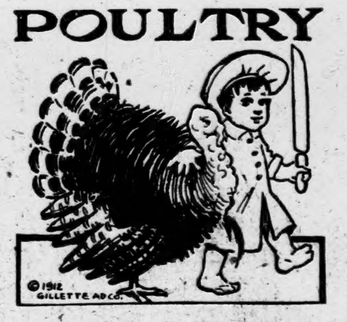

WATCH OUR PRICES THEY WILL BE QUOTED EVERY WEEK IN THIS PAPER

CHICKENS

COCKS.....6c lb
HENS.....18c lb
FRIERS.....21c lb
EGGS.....45c doz.
BUTTER.....30c lb
POTATOES.....80c bu.
PEAS.....$2.00 bu.
PEANUTS.....5c lb
SYRUP, Cane.....$1.00 gal.
SORGHUM.....60c gal.

—PRICES SUBJECT TO CHANGE—

WE WILL BUY ANYTHING THAT'S CALLED PRODUCE

J. D. Graves Produce Co.

CLANTON, ALA.

Shoes

received a
con Shoes
oys in all
s.

LESS YOU HAVE
OF IT. THESE
THAT WILL CON-

THIS SHOE YOU
'T SAY IT ISN'T
U'VE BEEN BUY-
T YOU KNOW.

n and Boys
omplete.

OF DRY GOODS—
AVERAGE STORE

AYS A CUSTOMER

EMP
our Money Back
ALA.

What a
eans?
LIEVING
ir.....$2.50
Kid top, per pr.....$.250
Shoes....$2.00 to $3.50
FEW——
.....$4.50
00 value.....$.200
.....$2.50
e.....$2.00
N LAUNDRY——
UST PROOF OATS
ushel.

tlejohn
LA.

TRY

WATCH OUR PRICES THEY WILL BE QUOTED EVERY WEEK IN THIS PAPER

ENS
.....6c lb
.....18c lb
.....21c lb
.....45c doz.
.....30c lb
.....80c bu.
.....$2.00 bu.
.....5c lb
.....$1.00 gal.
.....60c gal.
O CHANGE——
T'S CALLED PRODUCE
roduce Co.
ALA.

Announcement

I WISH TO ANNOUNCE TO THE PUBLIC THAT THE CITY BAKERY IS NOW IN MY CHARGE.
I INTEND TO GIVE THE PUBLIC THE VERY BEST OF SERVICE, AND FILL YOUR REQUIREMENTS TO THE VERY BEST OF MY ABILITY.
I SINCERELY SOLICIT YOUR BUSINESS IN THE FUTURE.

C. S. MIMS
CITY BAKERY
"Good Things to Eat"

PERRY LITTLEJOHN WRITES LETTER HOME

December ,9, 1918.

Dear Sister:—I will now answer your letter which I received a few days ago.

I am working some these days. I guess you would enjoy seeing me work as that is one pleasure you did not have very much when I was at home.

I think I will be at home in time to help Dad make a crop next sumer. I would like to sit around the fireplace of a real American home once more. I think I would enjoy it better now than I did before I left the United States.

Tell Will Jones I would like to see him with a uniform on. I hope to see him before many more weeks anyway.

I will close now as there are some boys here who think too much of themselves to keep still.

Your brother,
PERRY LITTLEJOHN

MT. NEBO SINGING.

The Mt. Nebo singing society met at Mt. Nebo church last Sunday with an extra number of singers and visitors present. We were proud to see them.

The singing was opened by a song and prayer by the Chair man, Mr. S. A. Henley, who directed a short leson while the program comittee was preparing a program.

The directors for the afternoon were Luther Williams, Eugene Williams, Aurelius Culp, William Cox, Blanco Durbin, Calvin Parrish, and S. A. Henley, who directed ten minutes each. Prof. Popwell was given unlimited time.

The singing was closed with prayer by the chairman.

The society will meet again next fourth Sunday, at two o'clock. All singers and lovers of music are invited to come to see us and help us.

OLLIE CHAPMAN, Sec.

Watch Your Step

NEVER BUY THINGS YOU DON'T LIKE WHEN YOU CAN GET WHAT YOU WANT.

Just send youd order to us. We carry an up-to-date line of GROCERIES. Don't forget we handle the largest line of FRUITS in town.

Potts Grocery Company

LOCAL AND PERSONAL

G. W. Melton, of Route 4, was here Saturday, minus his mustache.

* * *

Rev. B. C. Hughes, of Birmingham, was in Clanton last Saturday.

* * *

Mrs. Thos. A. Curry is visiting in Montgomery this week.

* * *

H. Z. Barnes, of Randolph, was a visitor to Clanton last Thursday.

* * *

We call your attention to the notice of Dr. Arthur Johnson which appears in this paper.

* * *

Rev. J. L. Hand, of Newton, was visiting relatives in Clanton Saturday and Sunday.

* * *

Mrs. Hill M. Gidden, of Herrin, Ill., is visiting her sister, Mrs. M. W. Marcus, this week.

* * *

Shoes repaired with leather that couldn't be bought during the war—Uncle Sam needed it—now it's being used in A. R. Cooper's Shoe Shop.

* * *

LABOR WANTED—Married man to work on farm for year 1919. Good chance for the right man. J. L. Winslow, Thorsby, Ala. 1-16-2t

* * *

J. C. Hagans, of Route 2, a subscriber of The Union-Banner, was a caller at our office last Thursday to renew his subscription.

* * *

The Sunday School at Friendship started up again last Sunday after a vacation of some time owing to the prevalence of 'flu" in the community.

* * *

W. J. Motes has sold his place 4 miles west of Clanton and purchased the Geo. Askins place near New Cedron.

* * *

FOR SALE—One 1918 model, 5-passenger Ford car, almost new, in good condition. R. J. Jones, Clanton, Ala. 1-16-3t

* * *

Attorney J. B. Atkinson is again located in Clanton for the practice of law. His office is in the Wilson building.

* * *

After your Harness has been repaired at A. R. Cooper's Shoe Shop, it's better than new—because it's done with Tannery's leather of St. Louis.

* * *

County Commissioner W. T. Herrod, of Plantersville, was in Clanton last Thursday attending a session of Commissioners Court.

* * *

Albert Pyron is at home again after having been with the army in France. He is in good health, and was lucky enough to get out without a wound.

* * *

Mr. W. L. Powell has opened up again in the cleaning and pressing business at his same old stand, the Kicker building. Read his ad in this paper.

* * *

Dr. P. C. Wilson, of Montevallo, was in Clanton last Thursday looking after some business matters. Dr. Wilson is engaged in the drug business at Montevallo.

* * *

FOR SALE—Single comb Brown Leghorns, cocks, at $1.:50 per piece. The eggs of these were bought in Mississippi. Mrs. L. O. Vickers, Clanton, Ala., R. 4.

* * *

Sheriff J. L. Gore spent a few days the first of this week in Montgomery attending a meeting of the elected sheriffs of the state.

* * *

Grady Reynolds is now handling the affairs of the office of County Treasurer. You get your warrants from the Probate Judge and carry them to the bank and have them cashed.

—CHANGED—

WE HAVE CHANGED OUR LOCATION TO THE WRIGHT BUILDING NEXT TO BROADHEAD'S.

WE ARE GOING TO GIVE THE PUBLIC THE VERY BEST OF WORK—AFTER WE CLEAN AND PRESS YOUR CLOTHES THEY WILL FIT EVERY CURVE OF THE BODY PERFECTLY—NO WRINKLES TO ROIL YOUR TEMPER—NO BAGGING NOR SAGGING—THEY WILL BE THE SAME AS THEY WERE THE FIRST TIME THEY WERE WORN.

JUST PHONE US—OUR BOY GOES ANYWHERE IN TOWN—THOSE OUT OF TOWN, JUST LEAVE THEM WITH US, WE WILL GIVE YOU PROMPT SERVICE.

Clanton Dry Cleaning Co.

J. A. BAKER, Proprietor

MILK IN WINTER

Why do your cows give less milk in winter than they do in summer? Just because nature does not supply them with grasses and green food. But we have come to the assistance of Dame Nature with B. A. Thomas' Stock Remedy which contains the very ingredients that the green feed supplies in season, only, of course, in a more highly concentrated form. We guarantee that this remedy will make your cows give more milk, and better milk, with the same feed. For sale by Clanton Mercantile Company, Clanton, Ala., and M. A. Pinson & Co., Cooper, Ala.

* * *

NOTICE

To my friends and patrons:

I have returned from the army and will be associated with Dr. N. S. Johnson. Arthur Johnson, M. D., Clanton, Ala. 1-16-3m.

* * *

Mr. S. M. Edwards, of Thorsby, Route 1, was in Clanton last Saturday. He called at The Union-Banner office on business. Mr. Edwards wants to rent some land on halves to some good farmer.

* * *

FOR RENT— The Mrs. Baxley place, one good one-horse farm located 1 1-2 miles west of Lomax. Apply to R. E. L. Ward, Clanton, Ala., Route 4.

* * *

The Editor of The Union-Banner was pleased to have a short visit last Saturday by Mr. A. F. Mims of Cross Roads. Mr. Mims just came by to see how we looked after being in the army awhile.

* * *

Don't You Forget It

Bear in mind that Chamberlain's Tablets not only move the bowels but improve the appetite and strengthen the digestion. They contain no pepsin or other digestive ferment but strengthen the stomach and enable it to perform its functions naturally.

* * *

Mr. C. P. Scott is preparing to open up an automobile repair shop in the Reynolds building on the corner west of the railroad. The shop will be equipped to handle all kinds of repair work. As soon as they are ready for work a full announcement will be made through The Union-Banner.

Heartburn, indigestion or distress of the stomach is instantly relieved by HERBINE. It forces the badly digested food out of the body and restores tone in the stomach and bowels. Sold by Upchurch Drug Co.

* * *

COW AND CALF FOR SALE—I have a good milk cow and calf for sale. Call and see them and get our prices if interested. D. W. Ward, Clanton, Ala., R. 7, Peoples Telephone. 6-9-1t.

* * *

The liver loses its activity at times and needs help. HERBINE is an effective liver stimulant. It also purifies the bowels, strengthens digestion and restores strength, vigor and cheerful spirits. Sold by Upchurch Drug Co.

* * *

SURGEONS agree that in cases of Cuts, Burns, Bruises and Wounds, the FIRST TREATMENT is most important. When an EFFICIENT antiseptic is applied promptly, there is no danger of infection and the wound begins to heal at once. For use on man or beast, BOROZONE is the IDEAL ANTISEPTIC and HEALING AGENT. But it now and be ready for an emergency. Sold by Upchurch Drug Co.

It Is Our Daily Task

to consider and solve the printing problems for our customers, and each one we solve gives us just so much more experience to apply to the next one. This is what keeps us busy—this is why we are best equipped to do your printing in the way it should be done. Suppose you ask us to submit specimens and quote price.

We Make a Specialty of Printing FARM STATIONERY

Half Sole Your Car
With
Good Year OR Firestone

We have just received a shipment of Tires, Tubes and Patches; also genuine Ford Parts, Spark Plugs, etc. See us any time your car is not like it should be.

Carpenters cannot fix Automobiles. We only employ First clas AUTO MEN.

LAWRENCE GARAGE
CLANTON, ALA.

Just Think What Satisfaction Means to You

In order to become satisfied never pay any more than you are able to pay.
Our store runs for you, our goods bought for you, and our prices made for you.
Come to see us and see what we can do on

Ladies Suits and Dresses also on Mens and Boys Clothing

Our lines are complete and our prices are made to sell them. Time and money saved by coming to us first. We carry a general line and you can get what you want without going from place to place.

No person can get an adequate idea of what this storo means without a personal inspection.

CLANTON MERCANTILE CO.
The Big Bargain Store.

The Pirate-

"—Sh! What would happen to me if I were your kid? Well, if you're not acquainted with Calumet Bakings you don't know what a good excuse I have. *I Can't Help Helping Myself*—they're so good! Good *for* me too, because Calumet Bakings are wholesome and easily digested.

Millions of mothers *use*

CALUMET BAKING POWDER

because of its purity—because it always gives best results and is economical in cost and use."

Calumet contains only such ingredients as have been approved officially by the U. S. Food Authorities.

You save when you buy it. You save when you use it.

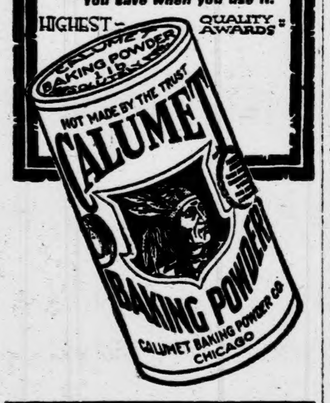

NEW SHERIFF NEXT MONDAY

On next Monday, January 20th, Sheriff Harris will lay down his club and badge as Chilton's Sheriff and the same will be taken up by John L. Gore for the incoming four years.

The Best Cough Medicine

When a druggist finds that his customers all speak well of a certain preparation, he forms a good opinion of it and when in need of such a medicine is almost certain to use it himself and in his family. This is why so many druggists use and recommend Chaberlain's Cough Remedy. J. B. Jones, a well known druggist of Cubrun, Ky., says, "I have used Chamberlain's Cough Remedy in my family for the past seven years, and have found it to be the best cough medicine I have ever known."

—PHONE US YOUR—
—ORDER—
OUR BOY WILL GET ON THE RUN

OUR MARKET IS BASED ON SERVICE

G. O. McKEE
for Fresh Meats

Highest price paid for hides

$500 IN CASH

You can get a good share of it, if you get busy quick.

The Progressive Farmer

has an opening for more than

500

local agents in every section of the South.

Liberal commission allowed on both new and renewal subscriptions, and in addition to the commission, for January the following prizes are offered:

One	$500.00 Prize
Two	50.00 Prizes
Six	25.00 Prizes
Ten	15.00 Prizes
Eight	10.00 Prizes
Sixteen	5.00 Prizes

This money will be paid agents on February 1st, in addition to regular commissions. Write today for our money making offer and get started in time for one of the big prizes.

Entire territory given to men with proven ability and first-class references.

Address
AGENCY MANAGER
THE PROGRESSIVE FARMER
BIRMINGHAM, ALA.

GARDEN REMINDERS FOR LATE JANUARY AND EARLY FEBRUARY

By C. L. Isbell, Garden Specialist

Prepared by Extension Service, Auburn, Ala.

By the latter part of January, or early February, seed of early vegetables, such as Irish potatoes, peas, radishes and lettuce, should either be in the ground, or ready to go there. The ground should be ready for spring turnips, cabbage, cauliflower and kohlrabi should be coming on in the hotbed. Plans should be made for bedding the sweet potatoes; also for starting tomatoes, eggplants and peppers in the hot bed.

The success of the garden depends largely on what is done early in the spring. The preparation and fertilization of the land should be planned so that as soon as one crop comes out another can be planted, and by all means every foot of the ground should be growing some crop all the time. More vegetables will be needed in most homes than were used in 1918. The boys will be back to help enjoy them. They have undergone great physical strain, and being constantly fed on a meat diet, they demand more and better food in the form of vegetables. Then there is a fifth Liberty Loan coming in the spring of 1919, and we will all want to be ready to meet it. A garden with plenty vegetables will reduce the grocery bill enough to make it possible for many to buy a bond who could not otherwise do so. At least one colored woman in Alabama bought a bond of the fourth issue with turnips thinned from a small patch. She marketed them from a one-horse wagon in small towns. Others can do as well.

To make big yields on small areas it is necessary to have a good stand for plants. If home grown seed are to be planted they should be tested before planting to see if they will germinate. If seed are to be bought they should come from reliable seedsmen a few days before they are to be used.

During the war Alabama has been taught to largely feed herself; now she should learn to "seed herself." Saving garden seed is both interesting and profitable. By saving seed one can have them to plant at all times, and by continuous planting it is possible to have a garden for 365 days out of each year in Alabama.

For further information write the Alabama Extension Service, Department of Horticulture, Auburn, Ala.

HOW AND WHEN TO CHURN

W. H. Eaton, Assistant Dairy Husbandman, Alabama Extension Service

Prepared by Extension Service, Auburn, Ala.

Farm butter making in Alabama is no longer a profitable means of utilizing the surplus cream for farmers within a convenient radius of a creamery. During the early part of December the creameries of this state paid the farmers 67 cents per pound for butterfat, or 57 cents for sufficient fat for making a pound of butter.

A considerable percentage of milk and cream produced in the state is not accessible to a creamery and this should be made into the best butter possible, as a good product of uniform quality is not only appreciated on the home table, but also finds a ready market at a profitable price.

Under no conditions can butter be properly churned in five to ten minutes. A half hour is about the average time required to get butter to come in the proper granular form. Difficult churning may be due to the following causes:

1. Stage of lactation: Toward the latter part of lactation the fat globules are very small and strippers' milk churns with difficulty.

2. Seasons of the year: Other things being equal, cream churns more readily in the summer than during the winter months.

3. Feed: A ration without succulence in it, as grass or corn silage, is conducive to the production of hard fat, and, hence difficult to churn.

4. Size of herd: Difficult churning occurs most frequently when the herd is small, one to five cows. With the small herd the individuality of the cows may play an important part. When the cream comes from a large herd these factors are covered up.

5. Thickness of cream: Cream which tests 20 per cent or less churns with more difficulty than a richer cream, testing 30 to 35 per cent.

It sometimes happens that cream becomes contaminated with certain ferments which cause it to froth and makes churning an impossibility. Cream should be well ripened before churning, as butter comes more readily from sour than from sweet cream. One of the main factors in creating churning troubles is the temperature of the cream, and the use of a dairy thermometer will eliminate many of these difficulties. No definite churning temperatures can be given to cover all cases, but in general cream should be churned at a temperature of approximately 60 degrees in the summer and from 62 to 65 degrees in the winter.

The churn should be of the barrel or swing type without inside dashers or other fixtures, and for best churning results should never be more than one-half full of cream. The speed should be such that the cream can be heard to rise and fall with each revolution of the churn.

A combination of the above factors may cause difficult churning. For example, a person with one cow well advanced in lactation, in the winter time, feeding dry feeds entirely, and churning in a churn large enough to accommodate the cream from five cows, certainly is in a bad predicament, and has reasons enough for the cream to churn slowly.

M. D. Foshee was in Montgomery the first of this week on business.

LIST OF PERSONS ON PENSION ROLL OF CHILTON COUNTY.

First Class.

Mrs. S. E. Adams.
Minerva Armstrong.
Mrs. A. L. Armstrong.
S. H. Askew,
Annie Burnett,
Francis Barnett,
Mary Bristow,
Lee Busby,
Nannie Barefield,
Susan Cooper
Mrs. M. J. Culp
Mrs. S. R. Cates
Mrs. F. E. Courtney
Mrs. A. A. Childress
Margaret Culver
Mrs. O. F. Dawson
Louisa Dyer
Alice Dykes
Mrs. J. K. Driver
Sarah A. Eiland
Mrs. G. S. Eiland
I. S. Eaves
Mary J. Edwards
H. O. Fitts
Emma Fortune
Mrs. A. Garnett
Mrs. G. W. Gregg
Lou Guthrie
Nancy Griffin
Rebecca Gragg
Perdelia Glascock
Mrs. L. M. Griffin
Mrs. A. Garnett
Mrs. B. Hubbard
Mary V. Huett
Mrs. J. C. Houston
Mrs. Leander Hayes
Mrs. Jno. Johnson
Mrs. A. Klinner
Fanie Little
M. A. Lowery
Mrs. M. Littleton
Mrs. B. F. Letcher
Mary A. Mullins
M. C. Melton
Scotti Moore
Mrs. M. E. Moore
C. R. Martin
T. R. McCary
Mahala Northcutt
John G. Payton
Mrs. A. C. Pool
J. P. Pierce
Mrs. Jno. A. Rawlinson
Martha J. Rawlins
Eugenia Roberts
Mary E. Smith
Mrs. B. F. Sims
Sarah Ann Scott
Mary Spivey
Mrs. M. C. Smith
Mary J. Smith
Mary E. Sorrell
Mary E. Thacker
Frank M. Thacker
Martha A. Vinson
Mrs. B. H. Vickers
Mrs. Wm. Willis
Mrs. J. M. Woolley
Mary E. Wyatt
Mrs. D. A. Wright
Jonah Wise
Ida Watts

Second Class.

Dolby Atkinson
G. W. Armstrong
J. A. Askins
Francis J. Allen
W. J. Blankenship
W. L. Brown
Isaac Bice
S. A. Blasingame
H. Z. Barnes
F. M. Busby
J. A. P. Baxley
Mrs. M. J. Burnett
John H. Bradford
J. N. Brantley
Sarah Collum
W. F. Claughton
Wesley Cooper
Mrs. H. W. Champion
M. T. Cox
W. J. Calloway
Bailey Cash
A. J. Campbell
Sarah C. Conell
Mrs. E. Culp
Martha Ann Culp
Mrs. S. C. Daniel
L. J. Dennis
S. F. Deavers
I. E. Edwards
J. J. Eiland
J. P. Edwards
J. W. Foshee
Wiley Foshee
J. N. Fox
Joel Friday
Emma V. Fike
Elizabeth Frith
Cornelia Gullahorn
W. D. Goss
W. A. Gray
J. W. E. Gulledge
A. H. Glascock
B. F. Gardner
C. C. Gibson
W. M. Glasscock
Mrs. M. A. Glasscock
Mrs. M. E. Glass
J. A. Henley
J. P. Haynes
J. W. Harris
J. A. Hamilton
H. C. Hamilton
D. F. Jacks
Eily A. Honeycutt
W. B. Jones
Mrs. T. J. Johnson
G. W. Jones
Adaline Kemp
John J. Letcher
Geo. M. Moore
J. C. Martin
Mrs. Lunsford Moore
Oliver Mullins
A. C. Mims
R. P. Mills
Mrs. M. B. Mims

CLEANING, PRESSING, DYEING, REPAIRING CLEANING, PRESSING, DYEING, REPAIRING

Back Again

TO SERVE THE PUBLIC AS WE SERVED THEM BEFORE

WE KNOW NOTHING BUT SATISFACTION AND CLEANING YOUR CLOTHES

Powell Pressing Co.

Same Old Stand—Kicker Building.

Thos. McCormick
B. H. McCary
Emily Mims
J. J. McDowell
M. D. L. Miller
Jno. P. Nix
M. V. Northcutt
Mary A. Popwel
Mrs. E. J. Robinson
G. B. Reed
W. J. Reynolds
H. C. Roberts
S. B. Ratliff
Jno. J. Roberts
Alex Rachels
R. M. Roebuck
W. R. Robinson
Mrs. R. J. Roper
Moses Robinson
W. R. K. Stanford
Elizabeth Spivey
Mary A. Shaw
S. S. Scott
J. M. Sims
Mrs. S. J. Scarbrough
J. A. Skaggs
Thos. J. Teel
Wm. P. Thompson
J. N. Terry
Nancy Traywick
Thos. J. Wyatt
W. R. White
R. L. Woolley
D. B. Watts
Mrs. L. Ward
Rebeca Willias
Saphronia Whatley
Bolina F. Willis
Martha E. Wiggins
Margaret Weldon
R. Popwell
H. J. Price
Mahala Pate
Mary J. Patterson

PRAISES SHERIFF HARRIS.

As the term of our present Sheriff expires in a few days I do not feel that it would be amiss to say a few words of praise of the services of Sheriff Harris, not altogether as an expression of my opinion, but as a summary of many remarks that I have heard.

The duties and responsibilities that have fallen on him have been tremendous, but he has proven himself worthy of our vote. He has in no doubt executed many laws that were unpleasant for him, yet I have never seen an officer clothed with authority who had a higher regard for the personal feelings of others.

As Mr. Harris retires from office he holds a distinguished place with and among the citizens of the county, not merely because he has been an officer, but from the fact that he has won the confidence of those whom he has served. The people are more than satisfied with his services; and from all parts of the county comes the applause: "Well done thou good and faithful servant."

Respectfully,
W. E. MARTIN.

HENS 20c PER POUND AND FRIERS 21c PER POUND

Clanton Produce Co., known heretofore as Taylor Bros., are paying 20c per pound for hens and 21c per pound for friers, and 8 cents per pound for roosters. Bring us your chickens. We are located in Gowan Building. Clanton Produce Co., Tom Taylor & Jesse Baker.

T. C. Jones and E. W. Varden, two good citizens of the Western part of the county, were in Clanton Tuesday. While here they came in and "The U." [illegible]

WORK ON COURT HOUSE.

With the splendid weather we are now having the work on the new court house is being pushed rapidly again. Workmen are busy carpentering, laying brick and concrete.

PREACHING AT MT. NEBO

Rev. Mr. Maye will preach at Mt. Nebo church next Sunday afternoon at 2 o'clock promptly, January 19th.

RENTER WANTED

I have a one or two-horse farm which I want to rent to a reliable man on halves. Good land, good stock, and modern farm tools. Located 5 miles west of Thorsby. S. M. Edwards, Thorsby, Ala., Route. 1-163t

No Great Act of Heroism Required

If some great act of heroism was necessary to protect a child from croup, no mother would hesitate to protect her offspring, but when it is only necessary to keep at hand a bottle of Chamberlain's Cough Remedy and give it as soon as the first indication of croup appears, there are many who neglect it. Chamberlain's Cough Remedy is within the reach of all and is prompt and effectual.

Dock Culver, of Verbena, is among the Chilton soldiers who have returned from France.

Half Your Living Without Money Cost

We are all at a danger point. On the use of good common sense in our 1919 farm and garden operations, depends prosperity or our "going broke."

Even at present high prices no one can plant all or nearly all cotton, buy food and grain at present prices from supply merchant on credit, and make money. Food and grain are higher in proportion than are present cotton prices.

It's a time above all others to play safe; to produce all possible food, grain and forage supplies on your own acres; to cut down the store bill.

A good piece of garden ground, rightly planted, rightly tended and kept planted the year round, can be made to furnish nearly half your living. It will save you more money than you made on the best two or three acres of cotton you ever grew!

Hastings' 1919 Seed Book tells all about the right kind of a money saving garden and the vegetables to put in it. It tells about the farm crops as well and shows you the clear road to real and regular farm prosperity. It's Free. Send for it today to H. G. HASTINGS CO., Atlanta, Ga.—Advt.

Any little wound or abrasion of the flesh occurring in cold weather that is not promptly treated becomes a bad sore and is difficult to heal. Apply BALLARD'S SNOW LINIMENT at once when such accidents happen. The wound heals promptly and soon does away with the annoyance of a bandage. Sold by Upchurch Drug Co.

Flooring, Ceiling, Framing and all Kinds of Moulding.

If you are Figuring on Building now it will poy you to get our prices on Lumber.

WEATHER BOARDING AND FUNISHING

The Robinson Lumber Co.

COOPER, ALA.

TRUNKS

Downs Hdwe. Co.

NG, DYEING, REPAIRING
NG, DYEING, REPAIRING
NG, DYEING, REPAIRING
NG, DYEING, REPAIRING
NG, DYEING, REPAIRING
NG, DYEING, REPAIRING
NG, DYEING, REPAIRING
NG, DYEING, REPAIRING
EING, REPAIRING
EING, REPAIRING
EING, REPAIRING
EING, REPAIRING
EING, REPAIRING
EING, REPAIRING
EING, REPAIRING
EING, REPAIRING
EING, REPAIRING
EING, REPAIRING
EING, REPAIRING
EING, REPAIRING
EING, REPAIRING
EING, REPAIRING
EING, REPAIRING
EING, REPAIRING
EING, REPAIRING
EING, REPAIRING
EING, REPAIRING
EING, REPAIRING
EING, REPAIRING
NG, DYEING, REPAIRING
NG, DYEING, REPAIRING
NG, DYEING, REPAIRING
NG, DYEING, REPAIRING
NG, DYEING, REPAIRING
NG, DYEING, REPAIRING
NG, DYEING, REPAIRING
NG, DYEING, REPAIRING

Half Your Living Without Money Cost

We are all at a danger point. On he use of good common sense in our 919 farm and garden operations, de- ends prosperity or our "going broke." Even at present high prices no one an plant all or nearly all cotton, buy ood and grain at present prices from upply merchant on credit, and make oney. Food and grain are higher in roportion than are present cotton rices.

It's a time above all others to play afe; to produce all possible food, rain and forage supplies on your own cres; to cut down the store bill.

A good piece of garden ground, ightly planted, rightly tended and ept planted the year round, can be nade to furnish nearly half your liv- ng. It will save you more money han you made on the best two or hree acres of cotton you ever grew!

Hastings' 1919 Seed Book tells all bout the right kind of a money say- ng garden and the vegetables to put it. It tells about the farm crops as ell and shows you the clear road to eal and regular farm prosperity. It's ree. Send for it today to H. G. ASTINGS CO., Atlanta, Ga.—Advt.

Any little wound or abrasion of the sh occurring in cold weather that not promptly treated becomes a d sore and is difficult to heal. Ap- y BALLARD'S SNOW LINIMENT once when such accidents happen. e wound heals promptly and soon es away with the annoyance of a ndage. Sold by Upchurch Drug Co.

Framing and Moulding.

ding now it will poy you to

AND FUNISHING

Lumber Co.

R, ALA.

NKS

lwe. Co.

THE UNION-BANNER

VOLUME VII | CLANTON, ALA., JANUARY 23, 1919 | NUMBER 43

CHILTON COUNTY WILL NOT LOSE ANYTHING ON THE FORGED BONDS

Judge Reynolds Thinks That The County Will Not Suffer Any Loss on Account of Forgery.

The Union-Banner has had an interview with Judge L. H. Reynolds in regard to the Bond business of Chilton County and the Judge assures us that there is no chance of the county losing anything on the bonds that have been forged against the county.

Chilton County has sold $178000,-00 worth of her bonds—$123,000.00 to Steiner in Birmingham and the remainder to J. C. Mayer of Cincinnati. The contract of the county provides for the payment of the interest on hese bonds o the National Park Bank of New York. The interest on these bonds at the National and accepted by them. They in turn pay the interest coupons. So if any of the forged coupons have been paid the liability will fall on the bank and not on the county. Chilton county will not have to pay anything on the fraudulent papers.

MAN WHO FORGED BONDS READY TO PAY PENALTY

Man Who Forged Chilton County Bonds is Ready to Pay—With Magazines, Chewing Gum and Prayer Book, He is Happy.

Millard Hawthorne Cutter, LaSalle Street Broker of Chicago, admits he forged road and bridge bonds of Chilton county in the amount of $221,-000, and says he is ready to pay the penalty of his crimes, according to a Newspaper Enterprise Association special to The Ledger. Cutter declares he is happy for the first time in four years, asserting his forging career began four years ago.

Cutter is alleged to have forged $221,000 of bonds of Chilton county, and to have disposed of them. The forgery was one of the cleverest that ever came to the attention of Judge L. H. Reynolds, of Chilton county, that official declares.

The N. E. A. story relating to the case tells how Cutter was caught, and reads as follows:

Broker is Happy.

CHICAGO, Jan 20.—(Special.)—Four years of continued, methodical forgery, and then the knowledge that he is happy for the first time in years. That is the record of Millard Hawthorne Cutter, LaSalle Street Broker and confessed forger, who has been turned over to the grand jury, charged with bond forgeries aggregating more than $600,000.

Cutter, who is 40 years old and married, began his forgery career 4 years ago, according to his own statements. His methods lay in purchasing a small issue of village bonds and taking charge of the printing. If he purchased an issue of $10,000 he would have $20,000 or $25,000 printed, send the $10,000 back for the bona fide signatures and forge the remaining signatures himself.

Then he would take the forged bonds along with a few good ones and put them up as collateral for loans. He claims that he has never sold any of these forged bonds outright.

For four years he kept track of the forged collateral bonds, always meeting payments on the coupons himself. It was when he lost track of a few coupons that things began to go wrong for him.

"I wouldn't trade places with a king tonight," Cutter is reported to have told the officers arresting him. "I am happy for the first time in more than four years. I have stopped lying to myself. Yesterday I was worth a million; tonight I have my clothes, two magazines, two packages of chewing gum and a prayer-book. I am content. I am ready 'to pay' for what I've done."—Birmingham Ledger.

WILL LEAVE CLANTON

B. E. Jones, a prominent lumber manufacturer of Clanton, Alabama, and his wife were in Montgomery yesterday. Mr. Jones says he intends closing out his lumber plants in Chilton county in a few months and that he intends to move with his family to Montgomery where he will live in the future.—Montgomery Advertiser.

LETTER FROM MARSHALL SIDNEY PLIER IN FRANCE

St. Dizier, France, Nov. 24, 1918.
Dear Mother:

I will write you a few lines to let you know that we are well except colds. We are continually hiking south now. Been moving since the war ended and have quite a little distance to go yet.

Mother, I can tell you anything you wish me to since this mighty struggle is over. First, I will tell you where we were. We landed in Liverpool August 12th, crossed the English Channel August 18th, then rode and walked all the way across France, missing Paris only about 4 miles. I took the influenza soon as we got to the front near the State of Alsace and did not go to the firing line. (Oct. 18) was in hospital 9 days—was sick 27 days. See this was not a bad place there, was not much fighting there. Then we moved on north slowly, resting 2 to 6 days at a stop. Finally we went in to the strongest line on the western front. I think we went in battle Nov. 9 at 8 a.m. and was under terrible fire for 8 hours, till Monday, November 11th, but was in danger all the time. Went out Monday a.m., but just as we reached the firing line the bugle sounded cease firing, and a move of calmness fell all over the world and there were many thousand happy hearts. We laid down our guns and the Germans and Americans had a jolly time talking and smoking and swapping souvenirs. We stayed two days right where we laid our rifles down, taking up dead and wounded, and burying German bodies that were killed in 1914. Then we started south and are still going. So you see the war is absolutely over now. So just forget it and think we are only on a pleasure trip.

Listen, I don't know when we will be home, but it won't be long. I don't think. May be on our way when you get this letter.

I sent you a cablegram. I guess it broke your heart till you read it—then, O joy.

Listen, my address is just the same. I kept the name of this town to let you know where I am.

I forgot to tell you where we were when the war ended. We were 7 miles southwest of Verdun and that is where the hardest and longest battle of the war was fought.

We will move out in the a.m. I don't know where we are going. Well, I will write more next time, so write to me. You don't have to worry any more now about the Germans killing us. So good bye. Lots of love and many good wishes till I get home.

Your happy boy,
MARSHALL S. PLIER.
Co. M. 324th Infty., U. S. A. P. O. No. 791, A. E. F.

JANUARY MARRIAGES

Willie J. Mims and Miss Zora Vinson.

John W. Crim and Miss Minnie Lee Weldon.

Richard C. Taylor and Miss Eva Louise Powell.

Charlie Plier and Miss Leona Littleton.

B. C. Hughes and Miss Mollie Blalock.

Washie Mims and Miss Fannie Bell Driver.

H. L. Allen and Miss Lillian Leonard.

Clarence Hayes and Miss Annie Posey.

Amos Anderson and Miss Rosa Bell Gragg,

Eason Milan and Miss Arizona Smith.

Harmon Culp and Miss Hertilana Williams.

MATILEA McCRAW

On the 10th inst., the death angel visited the home of Mr. and Mrs. W. C. McCraw, bearing thence their baby daughter, sweet little Matilea, aged 2 years and 7 months.

On the evening of the 9th, the mother left the room for a few minutes, leaving the twin babies, Matilea and Emma Lou, playing happily together. In some way the clothing of Matilea caught fire and when summoned by her screams the mother reached her, the litle figure was enveloped in flames and her clothes almost burnt off. A doctor was hastily summoned but human skill could not save her. She lingered till the afternoon of the following day when she peacefully passed away.

To The Dyspeptic

Would you not like to feel that your stomach troubles are over, tha' you can eat any kind of food that you crave? Consider then the fact that Chamberlain's Tablets have cured others—why not you. There are many who have been restored to health by taking these tablets and can now eat any kind of food they desire.

A SPLENDID NARRATIVE OF A SOLDIER'S EXPERIENCES IN GREAT BATTLE

The Besst Descriptive Letter We have had from a Soldier Who Fought in Great Battle.

Dun-sur-Meuse, France, Nov. 25,1918
Dear Papa:

Yesterday was the day agreed upon and set aside as the day to write "Dad's Letter," but as I was down in Verdun yesterday I couldn't write when most of the other fellows did.

As you see, we are in Dun, a little city on the Meuse about 33 kilometers north of Verdun. We entered this city about three days after its capture and things were still pretty much torn up with all the signs of pretty siff fighing.

But I suppose I should start my tale at the beginning rather than at the end. After we left St. Eloi last month, we went to La Gerche (I think that is the correct way to spell it) where is located a casual replacement camp. That is, the fellows discharged from the hospital are sent here, refitted and sent out to fill up the gaps in some other outfit. We rode part of the way on a work train across the very bridge we had built and marched the rest of the way. We did not find the camp at La Gerche very agreeable. We didn't get near enough to eat and the mud was bad. However, we did not remain long. After we received our gas masks and whatever equipment we were short of, we pulled out. We boarded a train—freight cars, of course, and pulled out. We left La Gerche on a Thursday night. We passed through Nevers, La Crensot, and Dijon and finally arrived at Is-sur-Tille on Saturday night. The French cars are much smaller than ours, and each car has the number of men it will accommodate painted on the outside, "Hommes 40, Chevaux 8" (Men 40, Horses 8). We had 32 in our car, and I don't see how we could have made room for more, for we couldn't all sleep at the same time as it was. We had no straw—we would simply lie down on the car floor and go to sleep while she bumped along. Some of us would sleep during the night and some during the day. We stayed in Is-sur-Tille until Saturday night (I sent home a bunch of post cards from here, did you receive them?) and then we pulled out. On Sunday afternoon we reached the rail head at Clermont-en-Argonne. Just as we pulled in, a squadron of German planes appeared and it looked as if they were going to bomb our train, but a whole flock of Americans appeared as if by magic and, they together with the anti-aircraft guns, chased 'em. (the Germans) off.

We detrained and made camp for the night on the slope of a hill near the road leading to the front. Over to the north the flashes from the guns were plainly visible and the detonations reverberated among the hills like thunder. Along the road thousands of trucks and tens of thousands of troops passed all night.

At dawn, we broke camp, had breakfast of corned willey and bread, practically all we had for more than a week—and then marched forward. At noon, we stopped to rest and to eat a bite in some little shell torn village. My partner and I laid our packs on the steps of the church, one side of which was entirely gone, the roof being supported by the pillars. Through this village there passed about ten thousand trucks a day since its capture by the Americans. At night it had already been dark about two hours we came to a halt. We were all miserably tired. That pack had come to weigh a ton, and the ache in our shoulders had become a species of tortue. Our legs, too, were tired, for this is a hill country, and it is no joke to march all day with 65 pounds on your back.

Bill Ertman and I decided that it was too much trouble to build a pup tent, so, we made a sort of bed sack of our ponchos, and blankets and lay down for the night. Just as I was wiggling in, I heard a strange swishing sound. Whe-e-ez—BANG! My, but it was some explosion, but they were going over and exploding some distance beyond. I thought that they were after the ammunition dump some distance beyond, for every few minutes another one came. I was too tired to bother and after the third one, I went to sleep. I woke up about two a.m., when two came unusually close, but I went to sleep again almost immediately. At dawn, we were up, and we learned that the shells had fallen just behind us, almost at the edge of a field hospital which was on the same hill, and two had fallen a little further away. One of these made a direct hit on two Frenchman sleeping in a pup-tent. They found the head of one on the same hill and the legs of one (the part below the knee) on the nekt hill, and a few shreds of flesh on the surrounding bushes. This they gathered and put into one ammunition box and buried. Over beyond in the next valley, was a cavalry or wagon train camp. Twenty horses and one man were killed here. I don't know what further damage the shelling did elsewhere. At nine o'clock, we had the pleasure of seeing the Germans come over and burn one of our sausage baloons. We had witnessed a similar performance the day before. Another sausage was barely rescued, the observers, thinking the baloon doomed, descended in their parachutes, but our anti-aircraft drove off the enemy planes.

About the same time another ssuadron of enemy planes circled above us at about 10,000 feet altitude. We figured that they were out making observations of the effect of thier shell fire, and that we would be in for some more "strafing" a little later on.

As we supposed, it came at one p.m. A bunch of 'em fell right together on the field hospital. Some of the sick and wounded were terribly mangled and some of the staff also injured. Then the shelling shifted and a few came to our place and then they went beyond. Bill Ertman and I and some others decided to cross over the valley on the south and wait till the shelling was over. This we did, but we figured that we would get a little more that night, so we went back and got our blankets and took them across the valley and made a bed on the other hill. Many of the patients at the hospital had fled to this hill. The authorities decided to move the hospital further back to the rear and so nearly all night a search went on for the men in the hills. Some were not found till morning because no one dared make a light and it was inky black.

The guns, of course, were banging away all around but whenever anything unusual happened, I would wake up. I stuck my head from under the blankets. The anti-aircraft were sending up a terrific barrage. Seven immense searchlights were focused on one spot from which came the steady purr of half dozen planes away up. As we watched we observed some flashes rising from the ground—there were several, and almost immediately there followed as many violent detonations. They were dropping bombs. We waited awhile. They flew almost directly over us, passed on and then we saw four more flashes followed by explosions. After that the second of the motors became dimmer. The anti-aircraft guns were stilled and searchlinghts were turned out. We went to sleep again, after listening to the shells on the hill where our original camp was.

The next day we all set to work constructing our dug-outs. These we built in the valley, and into the slope of the hill. We only wanted holes a couple of feet deep and big enough to lie down in. That is all the Americans have used, because their advance has been too rapid to build anything elaborate. The idea of such a hole is that a shell must be a direct hit to harm the occupant of that hole. Over the hole we would stretch our pup tents or place a piece of tin or anything that would shelter us. Of course, if it should rain and the hole fill with water, as it often did, you were simply out of luck. Well, more shells came that day and again that night—a few gas shells also, but no one was gassed.

On the night of November 1st a new American push was started. It is said that artillery was never used as we used it that night. The guns were almost hub to hub. At about 1:30 a.m. it seemed as if all hell had broken loose. The whole sky was illuminated by the vivid and jagged flame stretching as far to the right and left as one could see. A captured German afterwards told us that we did not know what war is, but if we had been under that barrage we would have known. Another wanted to know if that 3-inch machine gun was an American invention.

We use the 75 m.m. gun for field artillery just the same as the French, but we fire them from three to four times as fast. The French fire more slowly because it hurts the gun—soon wears it out to treat it as the Americans do. The American's idea is—"To Hell wih the gun, when she wears out we'll get a new one." Our boys sure do know to handle those guns, too!

The artillery fire was so terrible that the infantry going over the top at 5 a.m. encountered practically no resistance.

In a day or two they crossed the Meuse. At Dun, the Germans held a bluff just opposite the river. A little to the south they held another hill. On these positions they had hundreds of machine guns. Here the Americans encountered stiffer resistance than at almost any place.

Before retreating across the Meuse the Germans destroyed all thebridges. It was, therefore, necessary to build new ones before the advance could go on. The 308th Enginers put over a pontoon bridge and it is said that they lost seventy men while doing the job. The Germans on the bluff kept spraying them with machine gun bullets. The town was pretty well shot up. Dead Germans and Americans covered the hills. All along the advance haversacks, belts, canteens, helmets—all kinds of equipment bestrewed the ground.

In Dun we took some old German barracks. They were considerably damaged by shell fire, but we figured they'd be better than sleeping in the mud. On Saturday night came the news that the German envoys had crossed the lines to arrange for an armistice. Sunday while ransacking the German positions, one of our fellows fohnd a piano. We brought it down and put it in one of our barracks. We also discovered a field of potatoes, cabbage, and turnips, not to mention a lot of hay which we are now using to sleep on.

Monday morning about nine o'clock our boys captured Stenay, just a little north of here. At eleven o'clock the armistice went into effect. That silence should reign where for four years the guns had boomed, was almost unbelievable.

Stenay was the Crown Prince's headquarters. There is a beautiful chateau there which he occupied.

Prisoners and refugees are returning by the thousands. Some whose homes are in Dun are moving into their wrecked homes and beginning to straighten things up. There is one family on the main street. Their house wasn't entirely smashed, so they have covered the windows with paper and now they call it home. The men are busy building beds and tables as there remained very little furniture in Dun.

Yesterday, some of my friends and I visited Verdun. Since the armistice was signed we actually have Sundays once more. Traffic on the roads isn't once more. Traffic on the roads isn't times generally are much improved. [illegible] before might have brought down a barrage.

I would like to describe all I saw at Verdun, but I fear that would make my letter too long. Out side of the city, about 12 kilometers to the north, are miles and miles of trenches and barbed wire. Hardly a foot of the ground is unbroken by shells. Half a dozen villages have been reduced to powder and the saying "Not one stone left upon another," was nowhere better exemplified than here. All along the canal were large trees. Almost every one for miles has been shot down. Before this city more than a million lives were lost.

One thing, we are all thankful for, and that is, that it is all over now. We don't know how soon we'll be coming home, but we hope it won't be long.

Hope everything at home is getting on all right and that you are all well.

Lovingly your son,

PAPER SHELL

Pecan Trees

FOR SALE

Mrs. P. K. Villadsen

Thorsby, Ala.

PROGRESSIVES OUTLINE PROGRAM FOR FUTURE IN THE NATIONAL CONGRESS

"Bull Moose" is Only Party in Congres that Has Definite Plan for Future.

WASHINGTON, Jan. 20.—The program of progressives in congress is rapidly taking shape. The progressives are the only group in congress who appear to have any sort of program.

Their possesion of well defined aims gives them a distinct advantage over democrats and "stand pat" republicans in the next congress, the progressives believe.

The essentials of their program are these:

1. Immediate and adequate liquidation by the government of its obligations to returning soldiers and sailors.

2. Prompt meeting of the unemployment problem, followed by a scientific handling of the question of employment as a permanent government policy.

3. Severance of America's intimate relations with European affairs as such at the earliest possible moment.

4. Inauguration as speedily as necessary care in legislation will permit of domestic policies designed to increase democracy in the United States.

Multitude of Questions

These four items cover a multitude of closely related questions, progressives say.

Borah, Hiram Johnson, Kenyon and Cummins are the leaders of the progressive group, which is much more active and more feared by standpatters than at any time since the bull mose revolt. They have formulated the program, it was pointed out, not as the result of political causes, but through common belief that it represents he best means of giving the American people the fullest benefits possible from the war and saving them as much as possible from its after evils.

On the first point the progressive idea is that the men who went overseas to give heir lives, if need be, in defense of liberty should receive maximum consideration from the nation they saved. Vocational training, jobs for all soldiers and sailors, rehabilitation of the truest degree of wounded are among planks in the progressive platform.

Kenyon Makes a Start.

On point two, Senator Kenyon has already made a start by proposing an unemployment conference of governors to devise emergency action. After the present unemployment difficulty has been met, progressives favor preparedness to meet periodical unemployment by collecting data which will enable the federal employment service to place surplus labor where it is needed without delay.

Point three involves speedy return of American soldiers, both from the Franco-German field of operations, and from Russia and leaving to Europe her own policing, if any is needed. It also means candid breaking of any ties which may have grown up by reason of war-time association, and which seem likely to become permanent to the extent of entangling the United States in European affairs.

The fourth point covers governmental economy, revision of tax laws, industrial welfare legislation, wise regulation of immigration, encouragement of American industry and business, and everything possible to bring to the workers of America an era of contentment and prosperity.

THE UNION - BANNER

Published every Thursday at Clanton Chilton County, Alabama.

W. M. WYATT and T. E. WYATT Publishers and Proprietors.

W. M. WYATT, Editor

Entered April 15, 1913, at Clanton, Ala., as second class matter, under Act of Congress of March 3, 1879.

SUBSCRIPTION PRICE
Strictly in advance

One Year	$1.50
Six Months	.75
Three Months	.40

OBITUARIES.

When you write obituaries or resolutions for publication in The Union-Banner, count the words and enclose price, which is one cent a word, with the article if you want it published. This applies to all obituary notices or resolutions passed by Lodges or religious organizations.

LOCAL BOARD OUT OF JOB

Sheriff Harris says the Local Board is not doing much now. Frequently he is ordered to pack up all records of the Board and send them in to the War Department; and right away another order tells him to unpack them and add something or take something out. But Mr. Harris adds: "I am glad I don't have to send away any more of the boys."

CLANTON BOY SCOUTS

The Clanton troop of Boy Scouts are planning a campaign of activity that will be of much interest to the citizens of the town.

Work for the year has been outlined by Scout Master Rich, and the enthusiasm of the boys is at a high pitch for accomplishing the things proposed. Sheriff Harris, Dr. Gragg and W. M. Wyatt have been designated as troop committee to aid the movement in whatever way they can.

The first thing that the boys are going to de is organize and train for a brass band. Already a number of them have thier instruments, and right soon the practice work will begin under a competent instructor.

The Boy Scouts are going to work up Clanton this year. We hope all our citizens will stand by them and help and lend encouragement.

MR. HARRIS A CITIZEN

This week sees Mr. H. A. Harris again a plain private citizen as he was before he took the office of Sheriff four years ago. Before assuming the duties of the office Mr. Harris was a citizen of the highest repute. As an officer of the law he has done his duty well and made an official record that is unassailable. He has made friends by the hundreds. He takes up private life again much better fortified than when he left it, because of having touched many more people and shown them in every instance that he is in addition to being a good officer, a good man also.

During his term of office duties have fallen upon him that never fell upon a sheriff before, nor will probably ever occur again. The strain has been heavy but like the sturdy man he is sheriff Harris never flinched from his duty to his people and his country. He is congratulated on every hand by his behavior while executing the demands of the law.

LETTERS FROM SOLDIERS

The Union-Banner is glad to publish letters from soldiers to their parents and friends at home, but we have not got time and space to give to letters that carry no news of public interest.

If you get a letter from your boy telling you that he is all right and in good health and anxious to get back home, that letter is of course all right to you, but what is it worth to the public?

We are totally swamped every week with soldier letters for publication and nine-tenths of them contain no more information than that the boy is well and all right and wanting to come home.

A newspaper must publish news that is of interest to all the people. We shall use our judgment on these soldier letters and those which we do not think of general interest will have to be left out and the space given to other matter.

ORDER NITRATE THIS WEEK

Mr. J. N. Dennis informs the Union-Banner that the farmers of this vicinity will be given the balance of this week to place their orders for nitrate of soda. Orders will be taken at Mr. Dennis's office in the Court House.

Orders for over $4000.00 worth have already been put on the books to be shipped to Clanton and the money paid for same.

Mr. R. N. Williams of Billingsley, was in Clanton Tuesday hustling money subscriptions to The Union-Banner.

NEW REGIME IN GERMANY

Many Republics to Form New Nation—Universal Suffrage and Votes for the Women.

The upheaval of things in Germany is being watched by anxious eyes all over the world. The formation and establishment of the government that is to be in the conquered empire in the future is of world-wide interest. The following dispatch from Switzerland, taken from the Montgomery Advertiser is enlightening upon the subject of Germany's future:

BASLE, SWITZ., Jan. 21.—The draft of the proposed new constitution for Germany, recently prepared, provides that all Germans shall have the same rights before the law and that all privileges and advantages of birth, social condition or creed shall be abolished, according to Berlin advices received here. The free exercise of religious practice is guaranteed, within the limits of morality and public order, and no one shall be compelled to take part in any religious acts of ceremony or to make known his religious convictions. It is provided the authorities shall have no right to ask questions on this subject.

Scientific instruction, the measure provides, shall be free and accesible to all Germans, according to their capacities. It is proposed that the present distribution of landed property shall be modified by a comprehensive process, with a view to the re-population of the country districts. Colonization will be fostered in districts where there has not been as yet a reasonable fusion of the great, medium-sized and small properities.

In its main features, the proposed constitution, which has been drafted under government auspices, provides for a reichstag composed of two chambers, one to be a popular chamber and the other chosen by the states. The people's chamber shall be composed of deputies of the United German people, elected by secret, direct and universal ballot. All men and women more than twenty years of age, may vote. The lower chamber will be chosen on the principle of proportionate representation.

The upper chamber shall be composed of representatives of the various states.

The duration of the legislative mandate of both chambers would be three years.

The drafters of the bill evidently had in mind a highly centralized government, with full control over most of the activities upon which the people are dependent. It characterizes as "imperial matter" the following:

"Foreign relations, the defense of the empire (?); the administration of the banks and exchanges; currency and weights and measures; management of railway and river transportation and of all waterways common to the severl German states; control of the postal and telegraph service and of motor traffic and aviation; questions of nationality, freedom of domicile in a state and passports; the status of foreigners; emigration and immigration; civil and criminal law and judicial procedure; labor legislation; maritime navigation; legislation bearing on landed companies and on the press, on public companies and on public meetings, church and schools.

OUR HONOR ROLL

The following persons have paid their subscriptions to The Union-Banner the past week:

J. J. Edwards, Chicago.
E. H. Mims, Route 1.
Jasper Edwards, Route 6.
G. C. Powell, Route 1.
L. T. Grant, Cooper.
J. K. T. Daniel, Ensley.
Ben Brown, Route 3.
Lassie Northcutt, Jemison.
W. F. Jones, Fayettevile.
Clifford Headley, Kellerman.
Mrs. Mary Edwards, Route 2.
H. V. Honeycutt, Clanton.
George Culp, Route 3.

SHERIFF JOHN L. GORE

Monday of this week Deputy Sheriff John L. Gore was sworn in to be the Sheriff of Chilton county for the next four years.

He promises to make us a good official, and his former experience as Deputy Sheriff qualifies him to prove his claim.

As is quite often the case, Mr. Gore takes charge of the office in the waning shadow of a political campaign, wherein minor differences of opinion among the people were aroused on questions involved in the execution of the office. Nt every one vted for Mr. Gore, it is true; but now those differences are of the past.

Sheriff Gore takes up the office pledged to make us an official worthy of the good standing of our county. Then it becomes the duty of every citizen of the county to co-operate with him and help to uphold the good reputation of Chilton county for peacefulness and respect of law and order.

JONES HARDWARE CO. TAKES PLACE OF THE CLANTON HARDWARE

C. Fenn Jones Remains as Owner and Manager of the Business in Clanton.

A Brief History.

About sixteen years ago saw the beginning of the first exclusive hardware business in Chilton county. Messrs. C. F. Jones and W. D. Spigener opened up the Spigener and Jones Hardware Store in Clanton which contained for several years with Mr. Jones as the manager.

Some 8 or 10 years after the first firm started, the busines was combined with interests of the Gamble Hardware Co. operating stores at Clanton, Wetumpka and Alexander City. Again Mr. Jones ocupied the position of Manager of the Clanton store and under his guiding hand, the business grew and reached out to the corners of Chilton county.

After a few years then the Clanton Hardware Co. was formed by Messrs. J. D. Martin and C. F. Jones, who took over the Gamble interest, and up to a few weeks ago the business was successfully operated by these two men with Mr. Jones again acting in the important capacity of President and General Manager.

Now a few weeks ago Mr. Jones bought the interest of Mr. Martin in what was the Clanton Hardware Co. He has changed the name of the concern to the Jones Hardware Co., and dissolved the corporation. In the future he will conduct an individual business under the name of the Jones Hardware Co.

C. Fenn Jones needs no introduction to the people of the county. He has been in the business here a long time. When you speak of "Hardware Jones" everybody knows that you are talking about C. Fenn. His splendid record for fair and square business with the people has made him a fixture in the minds of the people whom his store has served.

As the pioneer in the hardware busines in Chilton county is starting out now as the individual owner of his own store, he no doubt feels that he is going to be better prepared to give his friends the kind of business they want, and we predict for him a continuance of the good will of the many people who have become so accustomed to associating, "Hardware Jones" with their Hardware needs.

CLANTON BAPTIST CHURCH

We are very sorry to lose Dr. and Mrs. Amzi Gowan from our church membership. They have moved to Brewton, Ala., where he has bought a retiring dentist's office. The Lord's blessing go with them.

* * *

Mrs. W. I. Mullins is recovering from an attack of influenza. The town seems to be pretty well cleared now of the disease, but there are country neighbors where it is still in epidemic form.

* * *

Dr. and Mrs. Earl Gowan wish to introduce a young lady lately come to their home to Clanton society. She arrived last Saturday and her name is Ruth like her mother's.

* * *

Mrs. Eliza Jones, the mother of several well known Clanton people, has been ill since Christmas. Last week she passed through several severe crises from heart failure, but is better now and growing stronger.

* * *

A committee of strong Clanton business men now has charge of our building project, authorized by the church in conference last Sunday. It is probable that a preliminary report will be presented next Sunday morning of the progress they are making. And periodically thereafter. Their slogan is, "We will hold Thanksgiving service in the new church house next fall." The house is expected to be a credit to the congregation and to the city.

* * *

On next Sunday the pastor's subjects will be, at 11 a.m., "The Light that reveals more than a picture show." At 7 p.m., Christian Communion.

Lame back may come from overwork, cold settled in the muscles of the back or from disease. In the two former cases the right remedy is BALLARD'S SNOW LINIMENT. It should be rubbed in thoroughly over the affected part, the relief will be prompt and satisfactory. Sold by Upchurch Drug Co.

After your Harness has been repaired at A. R. Cooper's Shoe Shop, it's better than new—because it's done with Tannery's leather of St. Louis.

RENTER WANTED

I have a one or two-horse farm which I want to rent to a reliable man on halves. Good land, good stock and modern farm tools. Located 9 miles west of Thorsby. R. M. Ed[illegible]

Bargains

Come to our Store for Bargains

on Dry Goods and Groceries. Our Shoes are reduced from $1.00 to $1.50 on each pair. Underwear and Sweaters are being sold at a very low price; in fact our whole dry goods line is being sold at reduced prices, in order to make room for our NEW SPRING GOODS. We also intend to reduce our line of groceries to enable us to enlarge our line of Dry Goods. We are selling matches at the old price, 1000 to a box for 5c each.

It's better to buy now than to wish you had.

W. Z. HODGES

Which Do You Choose, Flowers or FACTS?

WHAT WE TELL YOU IS THE NAKED FACTS. OUR ENTIRE WINTER STOCK MUST BE CLOSED OUT SO AS TO MAKE ROOM FOR OUR SPRING GOODS.

PROFIT BY TAKINK ADVANTAGE OF THIS OPPORTUNITY.

WE APPRECIATE EXPLAINING T O YOU THE VALUE OF OUR STOCK AND MAKING YOU A PRICE THA T CAUSES YOU TO BUY FROM US.

MULLINS & MOORE

General Merchandise -:- Clanton, Alabama.

SURGEONS agree that in cases of Cuts, Burns, Bruises and Wounds, the FIRST TREATMENT is most important. When an EFFICIENT antiseptic is applied promptly, there is no danger of infection and the wound begins to heal at once. For use on man or beast, BOROZONE is the IDEAL ANTISEPTIC and HEALING AGENT. But it now and be ready for an emergency. Sold by Upchurch Drug Co.

When a druggist finds that his customers all speak well of a certain preparation, he forms a good opinion of it and when in need of such a medicine is almost certain to use it himself and in his family. This is why so many druggists use and recommend Chaberlain's Cough Remedy. J. B. Jones, a well known druggist of Cubrun, Ky., says, "I have used Chamberlain's Cough Remedy in my family for the past seven years, and have found it to be the best cough medicine I have ever known."

NOTICE

To my friends and patrons:

I have returned from the army and will be associated with Dr. N. S. Johnson. Arthur Johnson, M. D., Clanton, Ala. 1-16-3m.

Shoes repaired with leather that couldn't be bought during the war—Uncle Sam needed it—now it's being used in A. R. Cooper's Shoe Shop.

Mules and Horses

FOR SALE OR TRADE

YOU HAVE SOME SPARE TIME WHEN IN TOWN—DROP DOWN TO OUR STABLES AND LOOK OVER OUR HORSES AND MULES. WE RECEIVE SHIPMENTS MOST EVERY WEEK.

Stables located at the old Pinckard Warehouse.

Clanton Mercantile Co.

—AND—

D. Y. Johnston

Watch Your Step

NEVER BUY THINGS YOU DON'T LIKE WHEN YOU CAN GET WHAT YOU WANT.

Just send youd order to us. We carry an up-to-date line of GROCERIES. Don't forget we handle the largest line of FRUITS in town.

Potts Grocery Company

Half Sole Your Car

With

Good Year OR Firestone

We have just received a shipment of Tires, Tubes and Patches; also genuine Ford Parts, Spark Plugs, etc. See us any time your car is not like it should be.

Carpenters cannot fix Automobiles. We only employ First clas AUTO MEN.

LAWRENCE GARAGE

CLANTON, ALA.

WANTS TO COME HOME

The Union-Banner had a leter from Thos. E. Wyatt, of Camp Pike, Ark., this week and he asked us to tell his friends that he is getting along all right except a slight affliction with mumps. He also added that he wants to come home. He is a brother of the editor and part owner of The Union-Banner.

FOR RENT— The Mrs. Baxley place, one good one-horse farm located 1 1-2 miles west of Lomax. Apply to R. E. L. Ward, Clanton, Ala., Route 4.

OUT OF HARDWARE STORE

To My Friends in Chilton County:

I have disposed of my interest in the Clanton Hardware Co., to Mr. C. F. Jones, who will continue the business at the same place under the name of The Jones Hardware Co.

I thank the people for their business in the past.

Respectfully,
J. D. MARTIN.

FOR SALE—One 1918 model, 5-passenger Ford car, almost new, in good condition. R. J. Jones, Clanton, Ala. 1-16-3t

PERSONS ON THE PENSION LIST OF CHILTON COUNTY.

First Class

N. C. Anders
Franis Atchisn
L. P. Best
Mrs. M. E. Blalock
W. J. Bone
Joseph Chandler
Martha A. Crumpton
H. W. Caffey
Elizabeth Cleckler
Amanda Durbin
T. S. Davenport
Mrs. D. H. Friday
L. J. Hawse
Mrs. Paralee Headley
G. E. Hicks
Jack Harris
W. M. Henley
G. W. Hedgepath
J. G. Jones
Mary A. Knox
L. L. Lester
E. Z. Merchant
Martha J. Moore
J. P. Nelson
Amanda Owens
W. M. Pearson
I. O. Retherford
Malona A. Raspberry
T. J. Smith
G. W. Shaw
Mrs. M. F. Skipper
Mrs. M. M. Scott
Mrs. M. M. Smith
Mrs. M. A. Silas
Mrs. E. B. Tyus
Geo. Thomas
W. H. Thomas
Rebecca Traywick
Henry Wilson
Mrs. S. E. Ward
Avvery Wilson
Mrs. M. A. Watson

Second Class.

Dolby Atkinson
G. W. Armstrong
J. A. Askins
Francis J. Allen
W. J. Blankenship
W. L. Brown
Isaac Bice
S. A. Blasingame
H. Z. Barnes
F. M. Busby
J. A. P. Baxley
Mrs. M. J. Burnett
John H. Bradford
J. N. Brantley
Sarah Collum
W. F. Claughton
Wesley Cooper
Mrs. H. W. Champion
M. T. Cox
W. J. Calloway
Bailey Cash
A. J. Campbell
Sarah C. Conell
Mrs. E. Culp
Martha Ann Culp
Mrs. S. C. Daniel
L. J. Dennis
S. F. Deavers
I. E. Edwards
J. J. Eiland
J. P. Edwards
J. W. Foshee
Wiley Foshee
J. N. Fox
Joel Friday
Emma V. Fike
Elizabeth Frith
Cornelia Gullahorn
W. D. Goss
W. A. Gray
J. W. E. Gulledge
A. H. Glascock
B. F. Gardner
C. C. Gibson
W. M. Glasscock
Mrs. M. A. Glasscock
Mrs. M. E. Glass
J. A. Henley
J. P. Haynes
J. W. Harris
J. A. Hamilton
H. C. Hamilton
D. F. Jacks
Eily A. Honeycutt
W. B. Jones
Mrs. T. J. Johnson
G. W. Jones
Adaline Kemp
John J. Letcher
Vernett Lowery
Geo. M. More
J. C. Martin
Mrs. Lunsford Moore
Oliver Mullins
A. C. Mims
R. P. Mills
Mrs. M. E. Martin
Thos. McCormick
B. H. McCary
Emily Mims
J. J. McDowell
M. D. L. Miller
Jno. P. Nix
M. V. Northcutt
Mary A. Popwel
Mrs. E. J. Robinson
G. B. Reed
W. J. Reynolds
H. C. Roberts
S. B. Ratliff
Jno. J. Roberts
Alex Rachels
R. M. Roebuck
W. R. Robinson
Mrs. R. J. Roper
Moses Robinson
W. R. K. Stanford
Elizabeth Spivey
Mary A. Shaw
S. S. Scott
J. M. Sims
Mrs. S. J. Scarbrough
J. A. Skaggs
Thos. J. Teel
Wm. P. Thompson
J. N. Terry
Nancy Traywick
Thos. J. Wyatt
W. R. White
R. L. Woolley
D. B. Watts
Mrs. L. Ward
Rebecca Williams
Saphronia Whatley
Bolina F. Willis
Martha E. Wiggins
Margaret Weldon
R. Popwell
H. J. Price
Mahala Pate
Mary J. Patterson

Third Class

Mrs. S. E. Adams
Minerva Armstrong
Mrs. A. L. Armstrong
S. H. Askew
Annie Burnett
Francis Barnett
Mary Bristow
Lee Bhsby
Nannie Barefield
Susan Cooper
Mrs. M. J. Culp
Mrs. S. R. Cates
Mrs. F. E. Courtney
Mrs. A. A. Childress
Margaret Culver
Elizabeth Cleckler
Mrs. O. F. Dawson
Louisa Dyer
Alice Dykes
Mrs. J. K. Driver
Sarah A. Eiland
Mrs. G. S. Eiland
I. S. Eaves
Mary J. Edwards
H. O. Fitts
Emma Fortune
Mrs. A. Garnett
Mrs. G. W. Gregg
Lou Guthrie
Nancy Griffin
Rebecca Gragg
Perdelia Glascock
Mrs. L. M. Griffin
Mrs. A. Garnett
Mrs. B. Hubbard
Mary V. Huett
Mrs. J. C. Houston
Mrs. Leander Hayes
Mrs. Jno. Johnson
Mrs. A. Klinner
Fanie Little
M. A. Lowery
Mrs. M. Littleton
Mrs. B. F. Letcher
Mary A. Mullins
M. C. Melton
Scotti Moore
Mrs. M. E. Moore
C. R. Martin
T. R. McCary
Mahala Northcutt
John G. Payton
Mrs. A. C. Pool
J. P. Pierce
Mrs. Jno. A. Rawlinson
Martha J. Rawlins
Eugenia Roberts
Mary E. Smith
Mrs. B. F. Sims
Sarah Ann Scott
Mary Spivey
Mrs. M. C. Smith
Mary J. Smith
Mary E. Sorrell
Mary E. Thacker
Frank M. Thacker
Martha A. Vinson
Mrs. B. H. Vickers
Mrs. Wm. Willis
Mrs. T. W. Wright
Mrs. J. M. Woolley
Mary E. Wyatt
Mrs. D. A. Wright
Jonah Wise
Ida Watts

Pressing Shop

How do People Judge Other People?

By their appearance, of course.

We have just received our Spring samples of Clothing and they are here for your inspection FREE.

We are so equipped in our new home that we can give you the best of work obtainable. Cleaning and Pressing our middle name.

Clanton Dry Cleaning Co.

J. A. BAKER, Manager.

WRIGHT BUILDING—NEXT TO BROADHEAD'S

MILK IN WINTER

Why do your cows give less milk in winter than they do in summer? Just because nature does not supply them with grasses and green food. But we have come to the assistance of Dame Nature with B. A. Thomas' Stock Remedy which contains the very ingredients that the green feed supplies in season, only, of course, in a more highly concentrated form. We guarantee that this remedy will make your cows give more milk, and better milk, with the same feed. For sale by Clanton Mercantile Company, Clanton, Ala., and M. A. Pinson & Co., Cooper, Ala.

NOTICE

To my friends and patrons:

I have returned from the army and will be associated with Dr. N. S. Johnson. Arthur Johnson, M. D., Clanton, Ala. 1-16-3m.

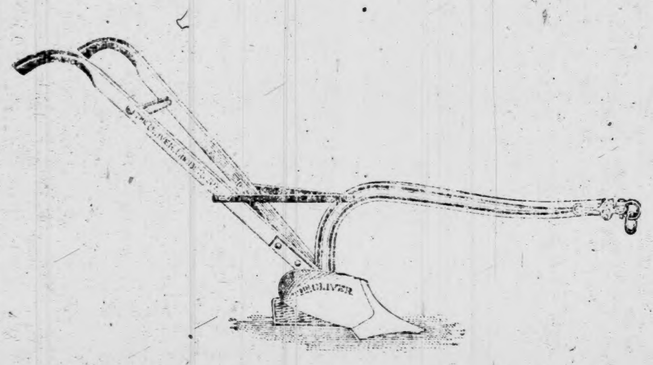

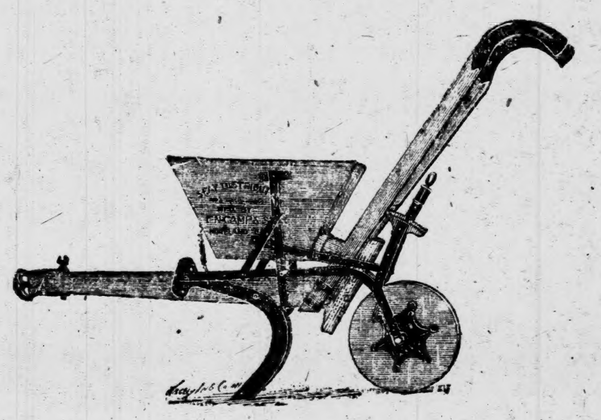

The James Oliver Plow

The time to turn the Soil has Arrived again and the Farmer who expects to buy a plow should should decide in favor of the JAMES OLIVER.---It runs light and repairs and points can be fonnd here at any time during the Year.---Be careful in buying. Get the Genuine JAMES OLIVER.

The Seay Fertilizer Distributor

We offer you again this Season the Seay Fertilizer Distributor. It is the only Distributor that we have ever sold that gave Satisfaction and the Farmer who has used it agree with us that it is the best of its kind ever sold on this market.

Jones Hardware Co.

—SUCCESSORS TO—

Clanton Hardware Company

You Hit it on the Head

WHEN YOU DECIDED TO COME TO US FOR YOUR GROCERIES

Our foodstuffs are high class to coincide with your taste.

TRY OUR

Fresh Butter and Eggs, Finest Distinctive Blend Coffees, Seasonable Canned Goods, Pickles, Spices, Cheese and Bakery Goods.

You'll become convinced that you've been missing a good thing—several good things.

Littlejohn Grocery Company

J. W. LITTLEJOHN J. E. LITTLEJOHN

CLANTON, ALA.

IRON BEDS

AND

TRUNKS

Downs Hdwe. Co.

NEW MEMBER OF EDUCATIONAL BOARD ELECTED

The County Board of Education met last Friday to elect another member of that body to take the place of Thos. J. Dorminey, who becomes County Commissioner. The election resulted in the selection of Mr. J. L. Vines of Thorsby. Mr. Vines is a good citizen and school man and as a member of the Board will prove himself worthy of the honor conferred upon him.

Don't You Forget It

Bear in mind that Chamberlain's Tablets not only move the bowels but improve the appetite and strengthen the digestion. They contain no pepsin or other digestive ferment but strengthen the stomach and enable it to perform its functions naturally.

CHILTON COUNTY BAPTIST ASSOCIATION MINUTES

The Minutes of the Chilton County Baptist Association for last year are now ready for distribution from The Union-Banner office. Clerks of the churches may call here for them or send postage and they will be mailed out.

NOTICE OF PROPOSED LOCAL LAW FOR CHILTON COUNTY

Notice is hereby given that at the present term of the Legislature of Alabama, a Bill will be introduced to increase the salary of the County Solicitor for Chilton County, Alabama, from $600.00 per year to $1200.00 per year. And to make the County Solicitor of Chilton County Legal Adviser for all County Officials. 1-23-4t

The liver loses its activity at times and needs help. HERBINE is an effective liver stimulant. It also purifies the bowels, strengthens digestion and restores strength, vigor and cheerful spirits. Sold by Upchurch Drug Co.

—PHONE US YOUR—
—ORDER—
OUR BOY WILL GET ON THE RUN

OUR MARKET IS BASED ON SERVICE

G. O. McKEE
for Fresh Meats

Highest price paid for hides

Hastings' 1919 Seed Catalog Free

It's ready now. One hundred handsomely illustrated pages with brilliant cover in natural colors. It's both beautiful and helpful and all that is necessary to get it is a postal card request. You will find our 1919 catalogue a well worth while book.

Hastings Seeds are sold direct by mail. You will never find them on sale in the stores. We have some five hundred thousand customers who buy from us by mail. We please and satisfy them, and we can please and satisfy you in 1919.

Planting Hastings' Seeds in your garden or in your fields insures "good luck" so far as results can be determined by the seed planted. For 30 years Hastings Seeds have been the standard of seed excellence and purity in the South. Only varieties adapted to the South are listed. Quality of the best and prices often less than those you pay at home. Write for free copy of this splendid catalogue now. H. G. HASTINGS CO., Seedsmen, Atlanta, Ga.—Advt.

FINAL SETTLEMENT NOTICE

THE STATE OF ALABAMA,)
Chilton County.)

Probate Court. January 10th, 1919.
Estate of L. J. Duncan.

Notice of final settlement.

This day came Elizabeth C. Duncan, Administratrix of the estate of L. J. Duncan, and filed her account, vouchers, evidence and statement for a Final settlement of sae.

It is ordered that the 12th day of February, 1919, be appointed a day for making such settlement, at which time all parties in interest can appear and contest the same if they think proper.

L. H. REYNOLDS,
Judge of Probate.

FOR SALE—120 acres land, 25 acres in cultivation, the other 95 acres being a good stock farm, with plenty of good water and very well timbered; located 6 miles north of Clanton, 2½ miles east of Collins Chapel School. Will sell for $750.00. Two houses on land. J. Henry Moats, Clanton, Ala., Route 1. 1-16-3t

NOTICE OF PROPOSED LOCAL LAW FOR CHILTON COUNTY

Notice is hereby given that at present term of the Legislature of Alabama, a Bill will be introduced to make the Clerk of the Circuit Court of Chilton County, Alabama, ex-officio Clerk of the County Court of Chilton County, Alabama, that he is to receive the same fees and commissions as allowed him for similar services as Clerk of the Circuit Court of Chilton County. 1-23-4t

Heartburn, indigestion or distress of the stomach is instantly relieved by HERBINE. It forces the badly digested food out of the body and restores tone in the stomach and bowels. Sold by Upchurch Drug Co.

COW AND CALF FOR SALE—I have a good milk cow and calf for sale. Call and see them and get our prices if interested. D. W. Ward, Clanton, Ala., R. 7, Peoples Telephone. 6-9-1t.

Flooring, Ceiling, Framing and all Kinds of Moulding.

If you are Figuring on Building now it will pay you to get our prices on Lumber.

WEATHER BOARDING AND FUNISHING

The Robinson Lumber Co.
COOPER, ALA.

The Fellow That the Wildcats are Afraid to see Coming Their Way.

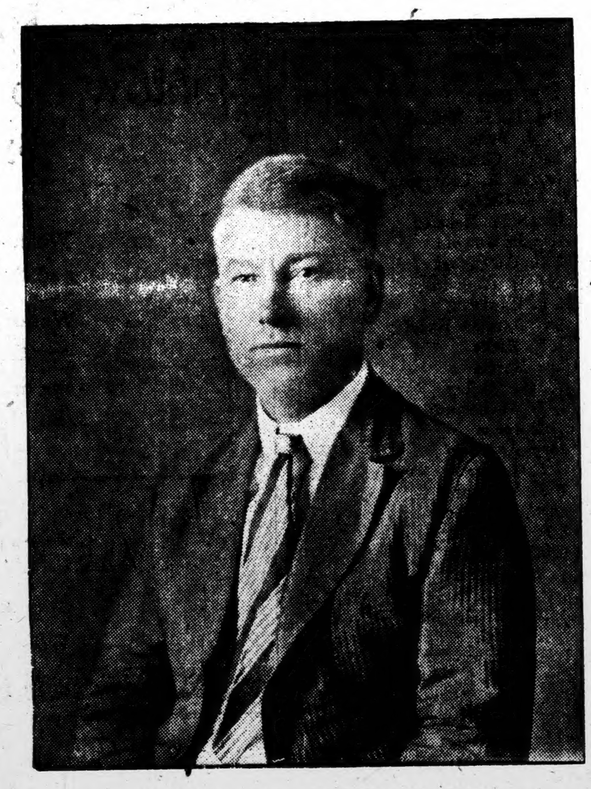

DEPUTY SHERIFF W. H. GILLESPIE

During the term of Sheriff Harris just closed, his chief deputy has been Mr. Walter H. Gillespie, whose picture is shown above.

The record of this deputy has been one of partirular note, especially in the work of capturing wild cat stills and chasing the operators from their nefarious practices.

No other officer in the county has ever made such a record in the capture of stills as has Mr. Gillespie. He has been a fearless officer in the enforcement of the law regarding prohibition of the liquor traffic and has brought in the scalps of many of them. He has to his credit the capturing of several of the old heads in the game.

As a result of his tireless efforts, the wild cats are afraid of him.

FROM AN OVERSEAS BOY

Editor Union-Banner:

Will you please allow me space in your valuable paper to say a few words as I haven't time to write much nor haven't much to write.

I want to say a few words in regard to the American Red Cross. It can't be praised too much, speaking for myself, and I think I can speak the sentiment of all the troops, especially those who have been to France. They have been the mother of the U. S. troops. They are always ready to give the boys cigarettes, matches, candy, ice cream, or something in the line. Of course, they didn't do as much in France as they do back in America for the reason that they haven't the force in France that they have here, but they did extra work here. Cigarettes and tobacco is not very plentiful in France. Very little except what the Americans took over there, and the Red Cross did their part in preparing them for the boys, and they always are giving them away and not selling them at all.

Well, as I said in the beginning, I didn't have much to write, I will close for this time, giving my thanks and best wishes to the American Red Cross—and The Union-Banner, of course.

Respectfully yours,
THOS. M. POWELL.
U. S. G. H. No. 19, Oteen, N. C.

Reasons!

Why you should use Cardui, the woman's tonic, for your troubles, have been shown in thousands of letters from actual users of this medicine, who speak from personal experience. If the results obtained by other women for so many years have been so uniformly good, why not give Cardui a trial?

Take

CARDUI

The Woman's Tonic

Mrs. Mary J. Irvin, of Cullen, Va., writes: "About 11 years ago, I suffered untold misery with female trouble, bearing-down pains, headache, numbness . . . I would go for three weeks almost bent double . . . My husband went to Dr. ——'s for Cardui . . . After taking about two bottles I began going around and when I took three bottles I could do all my work." E-80

A MATRIMONIAL MIX-UP

Last year I did not want to embarrass my best girl to make her propose to me, so I asked her to be my wife. She said: "I would rather be excused," and I, like an idiot, excused her. But I soon got even with her, as I married the girl's mother and then my father married the girl.

Now, I don't know who I am. When I married the girl's mother the girl became my daughter and when my father married my daughter she was my mother. If my father is my son, and my daughter is my mother, who in the thunder am I?

My mother's mother, who is my wife, must be my grandmother and I being my grandmother's husband must be my own grandfather.—Ex.

SURGEONS agree that in cases of Cuts, Burns, Bruises and Wounds, the FIRST TREATMENT is most important. When an EFFICIENT antiseptic is applied promptly, there is no danger of infection and the wound begins to heal at once. For use on man or beast, BOROZONE is the IDEAL ANTISEPTIC and HEALING AGENT. But it now and be ready for an emergency. Sold by Upchurch Drug Co.

Shoes repaired with leather that couldn't be bought during the war—Uncle Sam needed it—now it's being used in A. R. Cooper's Shoe Shop.

There will be a low song and a Slow walk for High Prices

AT MY STORE AS SOON AS THE SHIPMENT OF CLOTHING ARRIVES THAT WE ARE EXPECTING SOON. WATCH FOR AN ANNOUNCEMENT.

Wiley Littlejohn
CLANTON, ALA.

POULTRY

WE PAY THE HIGHEST MARKET PRICES FOR PRODUCE

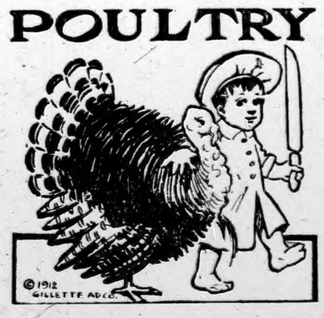

WATCH OUR PRICES THEY WILL BE QUOTEL EVERY WEEK IN THIS PAPER

CHICKENS

COCKS	6
HENS	20c
FRIERS	23c
EGGS	45c
BUTTER	30c
PEAS	$2.00
PEANUTS	5c
CANE SYRUP, New Cans	95c
SORGHUM SYRUP, New Cans	60c
POTATOES, Portorica	1 1-2c

—PRICES SUBJECT TO CHANGE—

WE WILL BUY ANYTHING THAT'S CALLED PRODUCE

J. D. Graves Produce Co.
CLANTON, ALA.

The Best Cough Medicine

When a druggist finds that his customers all speak well of a certain preparation, he forms a good opinion of it and when in need of such a medicine is almost certain to use it himself and in his family. This is why so many druggists use and recommend Chaberlain's Cough Remedy. J. B. Jones, a well known druggist of Cubrun, Ky., says, "I have used Chamberlain's Cough Remedy in my family for the past seven years, and have found it to be the best cough medicine I have ever known."

FOR SALE—Several good pigs for sale. Apply to Joe Litleton, Clanton, R. 8, near Cane Creek church.

WHAT ABOUT POLL TAX?

The time is again at hand when citizens of the county should pay their poll tax. Had you thought of it?

If you have not paid this year, be busy and see about it. February the 1st is the limit you know. Don't let it get by you.

True this is what we call an "off year" but you can't afford to let your franchise drop.

Let me urge every man of voting age to remember his poll tax and pay it before Feb. 1st.

H. A. HARRIS,
Chm. Republican Ex. Com.

OPEN FOR BUSINESS

We wish to announce to our friends that we have located in the Headley Building opposite the post office, where we intend to save every buyer money by paying cash. Come and see our line of goods and be convinced.

Culp & Edwards
GENERAL MERCHANDISE
EVERYTHING STRICTLY CASH.

CLEANING, PRESSING, DYEING, REPAIRING

Back Again

TO SERVE THE PUBLIC AS WE SERVED THEM BEFORE

WE KNOW NOTHING BUT SATISFACTION AND CLEANING YOUR CLOTHES

Powell Pressing Co.
Same Old Stand—Kicker Building.

Our
To O
TRUT
THE ABSOL
SES OVER O
COUR
THE SAME
WHETHER T
VALU
AND THIS I
TONISHING
Clan

NORTH ALABAMA PEAN
BRING HIG

Auburn, Ala., January
Watson, Chief of the Mar
vision of the Extension Se
just returned from north
where with the county age
been assisting the farmers
ing their peanuts and hog
ported much progress tow
marketing of farm product
counties.

In Blount, the farmers gr
the improved white span
they are now selling
amount for 8 cents per pou
local roasting trade. Co
Sizemore plans to have no
unmixed seed planted th
that they may be able to
demands of the fancy trade
next year.

In Lauderdale, most of
have been grazed by hogs
fying results. County agen
worth last year purchas
number of registered Du
farmers of that county, an
hogs and peanuts are inc
gether. A carload of lar
cently shipped from that
Louisville was sold for 1
pound for the lot.

In Franklin, the county
D. Wood, has several carlo
which he expects to ship
at an early date. Mr. J
van, of Hodges, pioneer pe
er of Franklin county, exp
stall a recleaning machin
pare his peanuts for the
ing trade. He is now sel
can furnish of hand picke
spanish at 8 cents per pou

In Marion, the Sunny H
Farming Association, org
county agent, C. W. Fre
about 10,000 bushels of
white spanish peanuts whic
preparing to reclean, for
will receive 6½ to 7 cents
This community of progre
ers planted a uniform varie
and own and operate thei
nut picker with excellent

Dr. Watson states that
tionery trade of the Birmi
tric uses a large amount
and he made this trip i
with district farm dem
agent, C. M. Mauldin, of Bi
for the purpose of helping
agents organize their farm
ply this demand.

Your I
THERE ARE
FIRST—
SECON
THIRD—
FOURT
IF YOU TH
WE CAN SE
IF YOU WI
DO.
W

low song and a
High Prices

N AS THE SHIPMENT
ES THAT WE ARE
ATCH FOR AN AN-

ttlejohn
, ALA.

LTRY

WATCH OUR PRICES THEY WILL BE QUOTEL EVERY WEEK IN THIS PAPER

KENS
.....6
.....20c
.....23c
.....45c
.....30c
.....$2.00
.....5c
.....95c
s.....60c
.....1 1-2c

TO CHANGE——

HAT'S CALLED PRODUCE
Produce Co.
, ALA.

WHAT ABOUT POLL TAX?

The time is again at hand when citizens of the county should pay their poll tax. Had you thought of it?

If you have not paid this year, be busy and see about it. February the 1st is the limit you know. Don't let it get by you.

True this is what we call an "year" but you can't afford to let your franchise drop.

Let me urge every man of voting age to remember his poll tax and pay it before Feb. 1st.

H. A. HARRIS,
Chm. Republican Ex. Com.

BUSINESS
our friends that we have lo-
ng opposite the post office,
ery buyer money by paying
of goods and be convinced.

Edwards
RCHANDISE
RICTLY CASH.

NG, DYEING, REPAIRING
EING, REPAIRING

Our Three Promises To Our Many Customers

TRUTH—

THE ABSOLUTE NAKED TRUTH RGARDING EVERY ARTICLE THAT PASSES OVER OUR COUNTER.

COURTESY—

THE SAME UNFAILING COURTESY IS EXTENDED EVERY CUSTOMER, WHETHER THE AMOUNT OF THE PURCHASE BE 5c or $500.00.

VALUES—

AND THIS IS WHERE WE SHINE—COMPETITION STAGGERS AT THE ASTONISHING VALUES WE ARE OFFERING.

Clanton Mercantile Co.

CLANTON, ALA.

NORTH ALABAMA PEANUTS BRING HIGH PRICE

Auburn, Ala., January 21.—J. J. Watson, Chief of the Marketing Division of the Extension Service, has just returned from north Alabama, where with the county agents he has been assisting the farmers in marketing their peanuts and hogs. He reported much progress toward better marketing of farm products in these counties.

In Blount, the farmers grow mainly the improved white spanish which they are now selling in limited amount for 8 cents per pound for the local roasting trade. County agent Sizemore plans to have nothing but unmixed seed planted this year so that they may be able to meet the demands of the fancy roasting trade next year.

In Lauderdale, most of the peanuts have been grazed by hogs with gratifying results. County agent Hollingsworth last year purchased a large number of registered Durocs for the farmers of that county, and now both hogs and peanuts are increasing together. A carload of lard hogs recently shipped from that county to Louisville was sold for 16 cents per pound for the lot.

In Franklin, the county agent, J. D. Wood, has several carloads of hogs which he expects to ship to St. Louis at an early date. Mr. J. W. Sullivan, of Hodges, pioneer peanut grower of Franklin county, expects to install a recleaning machine to prepare his peanuts for the fancy roasting trade. He is now selling all he can furnish of hand picked improved spanish at 8 cents per pound.

In Marion, the Sunny Home Better Farming Association, organized by county agent, C. W. Frederick, has about 10,000 bushels of unmixed white spanish peanuts which they are preparing to reclean, for which they will receive 6½ to 7 cents per pound. This community of progressive farmers planted a uniform variety of seed, and own and operate their own peanut picker with excellent results.

Dr. Watson states that the confectionery trade of the Birmingham distric uses a large amount of peanuts and he made this trip in company with district farm demonstration agent, C. M. Mauldin, of Birmingham, for the purpose of helping the county agents organize their farmers to supply this demand.

Y. M. C. A. SECRETARY HONORED FOR BRAVERY

Brooklyn Man Is Awarded Croix de Guerre by Commander of Polish Forces

Paris, Dec. 11.—"For heroic and untiring work for the soldiers while under fire," Stanley Modra, of 2123 Caton avenue, Brooklyn, a Y. M. C. A. secretary, has just received the Croix de Guerre from General Haller, commander-in-chief of the Polish army, and has been mentioned in the official citations. He is the third Y. M. C. A. man thus honored for conspicuous bravery.

Modra has been with the Polish forces continuously since his arrival in France five months ago, and has given many notable exhibitions of gallantry and fidelity to duty. During the last days of the hostilities he served with the First division in the Vosges, in charge of a hut in a narrow valley between the first and second line trenches. From this hut he made trip after trip, carrying supplies to the men at the most advanced posts, and was under fire repeatedly.

When the fighting was at its heaviest Modra and the men associated with him in Y work continued their ministrations to the soldiers, serving cocoa, cakes, when the men were in position to receive them, and cigarettes. This service contributed much to the high morale of the troops and won not only the praise of the officers but the lasting gratitude of the men.

DR. R. O. FLYNN AS "Y" WORKER

Well Known Minister Leaves Pulpit to Take Up Work Overseas

Atlanta, Ga., Jan. ...—Dr. Richard Orme Flinn, pastor of the North Avenue Presbyterian church, is going to France for the Y. M. C. A.

Dr. Flinn, who is one of the best known ministers in the Southeast, and who has a host of friends throughout this section of the country, will be engaged in special educational work, and will likely be overseas for some time.

Heartburn, indigestion or distress of the stomach is instantly relieved by HERBINE. It forces the badly digested food out of the body and restores tone in the stomach and bowels. Sold by Upchurch Drug Co.

PROFESSIONAL CARDS

DR. J. P. CRUMPTON,
Dentist
Office in Wilson Building
Clanton, Ala.

A. C. SMITH
Attorneys At Law
General Practice
Clanton, - - - - - Alabama.

DR. V. J. GRAGG,
Office in Hopkins Bldg.
Special Attention Given to the Diseases of Women & Surgery
CLANTON, ALA.

GRADY REYNOLDS
Attorney at Law
Office in Hayes Building,
CLANTON, ALA.

J. B. ATKINSON,
Attorney - at - Law
Wilson Building
Clanton, Ala.

D. P. GARNER
Watchmaker & Jeweler
All work guaranteed
Thirty years experience
Miss Minnie Muse Bldg.
CLANTON, ALA.

LOCAL AND PERSONAL

Nick Mullins, of Mulberry, was in Clanton Tuesday on business.

* * *

H. B. Oliver, of Verbena, was on the streets of Clanton Tuesday.

* * *

M. D. Foshee attended the inauguration in Montgomery Monday.

* * *

Mr. and Mrs. F. M. Roberts, of Montgomery, were visitors to relatives in Clanton Sunday last.

* * *

Howard L. Foshee, Principal of Cross Roads school, was a visitor to Clanton Saturday.

* * *

Dr. A. M. Gowan and family have removed to Brewton to live in the future.

* * *

Many cases of flu are reported from Mt. Pleasant community just north of Clanton.

* * *

Read Hodges advertisement in this paper and go to his store for some real bargains.

* * *

G. O. Foshe has moved into the Fox house formerly occupied by Sheriff Gore.

* * *

Gerald Hubbard, of Jemison, was in Clanton Tuesday attending to some business matters.

* * *

Clint Rasberry is up again after an illness of several weeks with the "flu."

* * *

Frank Thomas, of Camp Sheridan, Montgomery, has been at home for a few days this week.

* * *

Walter Vinson, son of A. P. Vinson, has been at home from the navy a few days this week.

* * *

W. Y. Nix and Ralph Calloway, of Maplesville, were in Clanton Monday.

* * *

Rev. Willie Wilson, of Route 2, came in to see the editor of The Union-Banner a while on Tuesday.

* * *

W. J. Northcutt, of Jemison, was in Clanton Tuesday and subscribed to the Union-Banner for his son, Lassie.

* * *

Dr. Joe Chandler was in Clanton Tuesday. He is the sole manufacturer of the well known Chandler Indian medicine.

* * *

Mrs. Gerald and children have returned from Denver, Colo., where they went several days ago on a visit to relatives.

* * *

Uncle Tom Bates, the Blacksmith, of Beat 16, was in Clanton Tuesday. The editor was glad to see him and shake his hand again.

* * *

W. F. Jones, a subscriber of The Union-Banner, who lives at Fayetteville, was a visitor to Clanton last Tuesday.

* * *

J. P. Dykes, of Dry Valley, member of the Chilton County Board of Education, was here last Friday to attend a meeting of the Board.

* * *

Aunt Mary Edwards, of Route 2, sent in her renewal for The Union-Banner this week. Aunt Mary has taken the paper for many years.

* * *

Sheriff Harris has moved his family into the Cooley house near the jail, and Sheriff Gore has taken possession of the house in which Sheriff Harris has been living.

* * *

Contractor F. M. Dobson is here giving personal supervision to the building of the Court House. The work is progressing rapidly during the pretty days we are having now.

* * *

MARE FOR SALE—Bay mare, 5 years old, weighs about 840 pounds, work double or single. For sale cheap. HOWARD L. FOSHEE, Clanton, Ala., R. 4. 1-23-3t

* * *

Irving Williamson of the Rainbow Division has returned home. He was wounded in one of the battles over there, but is able to walk with the assistance of a stick. He can tell some great experiences of the war.

* * *

Our prices on produce are eagle prices, which soar high and are king of all others. Clanton Produce Co., Jesse Baker & Tom Taylor, Proprs.

* * *

Don't sell your poultry and eggs until you see us, if you want the highest prices. Clanton Produce Co., Jesse Baker & Tom Taylor, Proprs. Gowan Building.

* * *

George Culp, of Fairview community, was a visitor to Clanton yesterday, and while here made a visit to The Union-Banner office and subscribed for the paper.

* * *

Leonard Farley, of the U. S. Navy, stationed at Pensacola, Fla., was at home a few days this week with his parents, Mr. and Mrs. J. R. Farley.

Has "Bill" Fixed your Car Lately?

IF HE HASN'T JUST RUN IT IN HIS SHOP AND LET HIM PUT IT ON THE GO. BILL BOYD HAS CHARGE OF THE REPAIR DEPARTMENT OF THE L. J. DUNCAN MOTOR CO. BILL SAYS A CAR RUN IN BUM SHAPE WILL CAUSE YOUR POCKETBOOK TO BECOME THE SAME WAY.

SWEET CHOCOLATE CARRIED UNDER FIRE

Chocolate Furnished by Y. M. C. A. Arrives Just When It Is Needed

With the American Armies in France, Jan. ...—Praising the men of Company D, 109th Machine Gun Battalion, 28th Division, Howard R. Keister, a Y. M. C. A. man of Dunnellon, Fla., tells how, when without food, they sent the sweet chocolate which he secured for them to an isolated platoon, which was under severe fire, across the Vesle river, at Fismes.

It was during the heavy fighting eastward from Chateau Thierry, that the men of the 109th Machine Gun Battalion got ahead of their supplies, and the sweet chocolate which the Y. M. C. A. managed to get to them, was specially welcome.

The battalion reached the Vesle river on its advance. There the German line held. Men were thrown across the river by various units to keep in contact with the enemy. There was terrific fighting all along the line. A platoon of Company D was hurried over to help in holding the narrow strip that had been taken at great cost by the American soldiers. It was surrounded on three sides by the Boche, who tried every means in his power to dislodge them,—gas, shells, machine gun fire and snipers. It was a difficult matter to get food over to them for men with supplies had to cross the river which was exposed and under heavy fire.

FIGHTING PARSON GETS WAR CROSS

John Clifford Wearing Y. M. C. A. Uniform, Proves Himself Real Hero

New York, Jan. ...—There have many war heroes, but there is certainly no more conspicuously heroic figure than John H. Clifford, Baptist minister in time of peace, but real fighter in time of war, who has been awarded the Croix de Guerre for extraordinary heroism in action.

John Clifford, as a Y. M. C. A. worker, brayed the red wrath of war. He has been in the firing zone as much as the hardiest infantryman and was decorated for a most unusual exploit. He was one of three men who braved incessant enemy shell fire while rescuing Col. Albertus W. Catlin, commanding officer of the Sixth regiment of Marines. The trio carried the colonel to safety on a stretcher.

Mr. Clifford went over the top many times and came near being killed on several occasions. He is fifty-one years old and was born at Oxford, England, and has preached the gospel in many parts of the world. When given a chance to serve with the Y. M. C. A. in France, he knew that it was a good thing, and he jumped at it.

NOTICE OF PROPOSED LOCAL LAW FOR CHILTON COUNTY

Notice is hereby given that at the present term of the Legislature of Alabama, a Bill will be introduced to increase the salary of the County Solicitor for Chilton County, Alabama, from $600.00 per year to $1200.00 per year. And to make the County Solicitor of Chilton County Legal Adviser for all County Officials. 1-23-4t

The liver loses its activity at times and needs help. HERBINE is an effective liver stimulant. It also purifies the bowels, strengthens digestion and restores strength, vigor and cheerful spirits. Sold by Upchurch Drug Co.

KILBY'S FIRST DAY WAS A BUSY ONE

Many Callers Visit New Chief Executive of Alabama on His First Day in office

Thomas E. Kilby's first day as governor kept him busy until night Tuesday receiving scores of visitors, many of whom called to greet him while quite a few were embryonic aspirants for positions in the state government which will be filled by appointment by the new executive. Governor Kilby received all visitors cordially and happily, and expedition was used by the governor's secretaries in according practically everyone who called an audience with the executive.

W. A. Darden, private secretary of Governor Kilby, said that owing to the fact that His Honor had just assumed his duties, litle events in the way of news happened Tuesday, but it was intimated that on Wednesday perhaps the governor may have something to say regarding appointments, in addition to those he has already announced.

Among the men heretofore slated for appointments, under the new governor are: C. B. Rogers of Birmingham as president of the convict board, Len F. Greer of Calhoun county as associate inspector. The governor, it was said has not reached a decision regarding the physician inspector of the board. He also was said to have announced his intention to appoint Major Martley L. Moon, of Birmingham, as adjutant general to succeed Major Virgin V. Evans. The later is just back from Washington and had a brief conference Tuesday afternoon with Governor Kilby.—Montgomery Advtriser.

No Great Act of Heroism Required

If some great act of heroism was necessary to protect a child from croup, no mother would hesitate to protect her offspring, but when it is only necessary to keep at hand a bottle of Chamberlain's Cough Remedy and give it as soon as the first indication of croup appears, there are many who neglect it. Chamberlain's Cough Remedy is within the reach of all and is prompt and effectual.

Let your boy join the Boy Scouts. It is going to be worth his time. You will be sorry he did not join when you see what the Scouts are doing next summer.

* * *

Did It Ever Occur to You

That price is not the first thing to be considered in a job of printing! Throwing type together in a haphazard way does not require any knowledge of the printing art. That isn't the kind of work you want. But artistic typography in stationery and advertising reflects credit to any concern. Our knowledge of printing gained by long experience enables us to produce

Attractive Printing for Every Purpose

Don't order anything in this line until you call on us.

Any little wound or abrasion of the flesh occurring in cold weather that is not promptly treated becomes a bad sore and is difficult to heal. Apply BALLARD'S SNOW LINIMENT at once when such accidents happen. The wound heals promptly and soon does away with the annoyance of a bandage. Sold by Upchurch Drug Co.

Your Dollar Will Produce More If Spent With Us

THERE ARE SEVERAL REASONS WHY WE CAN GUARANTEE THIS.

FIRST—We buy for spot cash.

SECOND—We buy in large uantities.

THIRD—We have reduced expenses to a minimum.

FOURTH—We are satisfied with a REASONABLE profit.

IF YOU THINK THESE ARE SUFFICIENT, YOU ARE CONVINCED THAT, WE CAN SELL GOOD GOODS CHEAP.

IF YOU WILL GIVE US A TRIAL WE WILL CONVINCE YOU THAT WE DO.

W. A. KEMP

CLANTON, ALA.

We Are Receiving

NEW GOODS EVERY DAY, AND WE ARE SELLING OUR WINTER STOCK CHEAP. BUY NOW AND SAVE MONEY.

TOM KEMP

CLANTON, ALA.

Correspondence Furnished by Jemison Public School

NEWS OF JEMISON

Report all News to Teachers or the Pupils of School

Come to See us

WE ARE GLAD TO TALK WITH YOU, EVEN IF YOU DON'T CARE TO DO ANY TRADING MAKE OUR STORE YOUR HEADQUARTERS YOU WILL SOON BECOME CONVINCED WE CAN SAVE YOU MONEY IN OUR GENERAL MERCHANDISE LINE. COUNTRY PRODUCE BOUGHT AND SOLD. WE ALSO HANDLE HIGH GRADE FERTILIZERS, AND BUY COTTON.

R. M. Hubbard

JEMISON, ALABAMA

Don't Forget!

WHEN YOU ARE IN TOWN. REMEMBER, IF THERE IS ANYTHING YOU NEED IN THE DRUG LINE, THEN COME TO

LANGSTON DRUG CO.

PURE DRUGS, TOILET ARTICLES, SOFT DRINKS, TOBACCO'S, ETC.

JEMISON, ALABAMA

A NEW STORE

WE WISH TO ANNOUNCE TO THE PEOPLE OF JEMISON TERRITORY THAT WE HAVE OPENED UP A STORE IN JEMISON TO SERVE YOU WHEN IN NEED OF ANYTHING IN THE GENERAL MERCHANDISE LINE. OUR AIM IS TO PROVE THAT WE ARE RUNNING THIS STORE FOR YOU AND TO PROVE THAT YOU WILL PROFIT BY TRADING WITH US. COME SEE US AND GIVE OUR PLACE AN INSPECTION.

CRYSEL & CHAMPION

JEMISON, ALABAMA

This space is open to Jemison merchants to be used for advertising. It will pay you to use it regularly.

MRS. J. L. THOMAS DIED AT HER HOME IN JEMISON WEDNESDAY A. M.

Had Been Sick for Several Days —Carried to Birmingham Infirmary.

After an illness of several days and making a brave fight to regain her health, Mrs. J. L. Thomas died at the family residence in Jemison Wednesday morning. She had been sick about three weeks, part of which time had been spent in an infirmary in Birmingham. After coming back home her health continued bad until the climax was reached Wednesday.

At the time of her death she was surrounded by her children and immediate family, in addition to many sorrowing friends.

YOUNG PEOPLE GO TO WESSINGTON KODAKING

A party of Jemison young people went up to Wessington kodaking last Sunday. Those in the party were Mises Mollie and Lummie Murrah, Juanita Atkinson, Eula Shaw, Lucile Attaway, and Messrs. Gerald Hubbard, Raymond Hubbard, Pink Cooper.

VISITING IN FLORIDA

Miss Gladys Sims and Mrs. Gordon of Jemison, are spending some time in Florida visiting relatives and friends.

Miss Genie Thomas has been at home from Birmingham the past few weeks attending her mother in her illness.

Clarence Henley and family are now living in Jemison.

FARM PROSPERITY IN GRAVE DANGER

Hastings Declares Greater Food Production Essential To The Maintenance Of Agricultural Prosperity

Atlanta, Ga.—(Special.)—That there is a large element of danger for Southern farm prosperity in the present situation, is the firm belief of H. G. Hastings, President of both the Georgia State Chamber of Commerce and the Southeastern Fair Association.

Mr. Hastings repeated substantially his statement of a year ago when he said: "Unthinking people are apt to attribute the present measure of farm prosperity in the South to the high price of cotton rather than to its real cause.

"Just as soon as peace began to appear probable last fall, there was a distinct let-up in the planting of wheat, oats and other small grains. One Georgia cotton farmer said to me, 'If we are going to have peace, we are not going to plant any wheat in my neighborhood.'

"Of course the high price of cotton has helped, but if it had not been for the increased supply of bread, meat, vegetables, grain and forage made on the farms, there would have been little prosperity for any one but the supply merchant. Cotton was and is relatively lower in price than foodstuffs, and will continue to be for years to come.

"An extra two or three million bales in the 1919 cotton crop will smash present attractive prices, while the world-wide demand for bread and meat and the disorganization of food production in Europe incident to the war, means high food prices everywhere for years to come.

"High food prices are a certainty and low cotton prices are an equal certainty if the food and grain acres of 1916, 1917 and 1918 are thrown back into cotton in 1919. Herein lies the danger to our present farm prosperity. If we go back to our old before-the-war system of growing all cotton and buying all food and grain, we will get another jolt like 1914 with reasonable certainty.

"Present Southern farm prosperity can be maintained in one way only. Produce on home acres, so far as possible, every pound of food, vegetables, grain, hay and forage needed by family and livestock, then put every other available acre in cotton or other cash crop. This method means cash crops made with little or no debt—the crop owned by the producer at the end of the season instead of owed to the supply merchant.

"Food and grain production sufficient for home needs, insures continued farm prosperity. Dropping back to the old way means debt like a millstone around the farmer's neck."

LOCAL NEWS OF JEMISON AND THE ADJACENT COMMUNITY

This page will be filled every week with things of interest to People who live in Jemison.

Every week hereafter you will find this page of The Union-Banner devoted to the town of Jemison and the things that happen around there.

The merchants of Jemison will advertise their business on this page, and it will be made a page of value to the people of Jemison and community.

We feel that Jemison deserves this space and therefore have made arrangements to give it to them. A correspondent has been secured to furnish us with the local news every week and it will appear on this page.

It is our hope that we may have the co-operation of the people of the town and community in our effort to give them this liberal recognition in the paper. We can't do it unless the people will support us. If the citizens of the town will read the paper and the business men will let us have their advertisements then we can carry our plans to completion.

The local news from our correspondent did not reach us this week, but by next week it will be all lined up and we will tell all the things that are happening around the town. The news will be gathered in Jemison by the pupils and teachers of the public school. Under the supervision of Prof. Bone it will be edited and sent to The Union-Banner for publication.

If you know an item of news that is interesting make a note of it and give it to some school boy or girl and tell him or her to give it to Prof. Bone. In this way we can cover all the news of the town and make you a page which you will be proud of. Now let us see what can be done.

MRS. BARNEY LITTLEFIELD DIED IN BIRMINGHAM INFIRMARY ON LAST SUNDAY

The wife of Mr. Barney Littlefield of Union Grove died in a Birmingham infirmary last Sunday. She had been sick with the flu and death resulted out of complications of that ailment. The remains were brought back to Jemison and carried to the family home. Burial was made in the cemetery at Pleasant Hill.

TWO NEW FAMILIES RESIDENTS OF JEMISON

The population of Jemison has been increased lately by the addition of two families of note. Mr. W. H. Conway has removed from Union Grove to Jemison and Rev. Job Reynolds has moved to Jemison from Dry Valley.

Mr. Conway is County Demonstration Agent, and Mr. Reynolds is the distinguished Confederate veteran, father of Probate Judge L. H. Reynolds.

W. E. Green, of Anniston, was in Jemison a few days ago visiting his mother, Mrs. Murrah.

ROCKYMOUNT

Health of this community is good as the flue has 'flu" off and gone, which we sure are proud of.

Last Sunday was a fine one. There was Sunday school at this place. New officers were elected as follows:

Supt., J. W. Anderson; Secretary, Miss Ella Avery; Organist, Miss Bertha Northcutt.

Rockymount class went to Oak Grove Sunday p.m., and joined in some fine singing. Leaders were J. B. Northcutt, A. H. Glasscock, Grady Headley, Howard Roper. We were glad to have our Jemison friends with us. Officers for next year were elected. J. B. Northcutt, President; Miss Eva Atkinson, Secretary.

N. J. W.

LABOR WANTED—Married man to work on farm for year 1919. Good chance for the right man. J. L. Winslow, Thorsby, Ala. 1-16-2t

FOR SALE—Single comb Brown Leghorns, cocks, at $1.:50 per piece. The eggs of these were bought in Mississippi. Mrs. L. O. Vickers, Clanton, Ala., R. 4.

Copyright 1919 by R. J. Reynolds Tobacco Co.

YOU can't help cutting loose joy'us remarks every time you flush your smokespot with Prince Albert—it hits you so fair and square. It's a scuttle full of jimmy pipe and cigarette makin's sunshine and as satisfying as it is delightful every hour of the twenty-four!

It's never too late to hop into the Prince Albert pleasure-pasture! For, P. A. is trigger-ready to give you more tobacco fun than you ever had in your smokecareer. *That's because it has the quality.*

Quick as you know Prince Albert you'll write it down that P. A. *did not* bite your tongue or parch your throat. *And, it never will!* For, our exclusive patented process cuts out bite and parch. Try it for what ails *your* tongue!

Toppy red bags, tidy red tins, handsome pound and half pound the humidors—and that clever, practical pound crystal glass humidor with sponge moistener top that keeps the tobacco in such perfect condition.

R. J. Reynolds Tobacco Company, Winston-Salem, N. C.

THE UNION-BANNER

J.M. Wyatt, comp.

VOLUME VII — CLANTON, ALA., JANUARY 30, 1919 — NUMBER 44

Our New Spring Lines

Are Arriving Daily

All Winter goods are marked to Close-Out

Soliciting a continuance of your valued patronage

One Price to All — Elmore's LADIES & GENTS FURNISHINGS — Strictly Cash to All

W. H. SARTOR, Mgr.

LAWMAKERS LIKELY TO SPEED THINGS BEFORE LONG RECESS

Members of the legislature who went to their home when the house and senate recessed from Friday evening to Tuesday at 2 p.m. began arin considerable numbers and most of in consideragle numbers and most of them seemed to be in favor of speeding up adjournment for the long recess.

Recess for Second Thoughts.

As the chief reason for the splitting of the session is to prevent the passage of laws that have not been given sufficient thought and study, it is argued by many of the statesmen that the more important bills now before the legislative bodies, other than those specially requiring immediate action, should be deferred until the latter part of the session and that they should be printed and furnished the members for study.

It is understood to be the purpose of legislative leaders that this course be adopted towards all measures looking to important changes in the constitution. Governor Kilby is said by his friends to be in favor of holding a constitutional convention at some time in the early years of his administration, after conditions brought about by the war shall have become more settled than at present.

Kilby Says Nothing About Constitutional Convention.

Governor Kilby did not refer to the consitutional convention plan in his message to the legislature, nor would he give out any statement on the subject when approached by the Advertiser reporter on the subject Tuesday morning, but those who are close to the executive in a personal and political way express the opinion that he will send in a special message after the long recess urging that a bill providing for a constitutional convention be passed before final adjournment.

Ze Bone-Dry, It ees "Feeney."

Legislation included in the program outlined by Governor Kilby and recommended by him for action during the session includes legislation for the enforcement of prohibition laws. Those who have read the bill known as House Bill No. 7, or the Weakley Bone Dry bill have reached the conclusion that this part of the schedule has been carried out to some extent. The confiscatory clauses are so severe that men caught with whiskey in his auto loses his machine and a man caught with prohibited liquors in his hip pocket loses his pants. Montgomery lawyers have advised their clients to go after liquor supplies on foot. No vehicle used for the purpose is safe from seizure and sale. Representatives of the Anti-Saloon League say that the law is tight enough to suit them, and that phase of the legislative program is "Feeney!"

Budget Commission Bill.

The next measure recommended by the governor for immediate action is the Budget Commission bill introduced by Senator Acker, which has been printed for the information of the members and is expected to go on the calendar on the next legislative day with a favorable report from the Judiciary Committee to which it was referred.

Educational Commission.

Bills for the creation of a commission to conduct an investigation of the educational system have passed both houses. Though it will be necessary for one of these bills to again run the gaunlet in either the house or the senate, this measure may be said to have been fairly disposed of, as it is not probable that such a contest when once settled will be renewed.

There is no opposition to the governor's plan for a recess committee or commision for the improvement of the Judicial system and at least one measure, that by Mr. Orr of Marshall already has been introduced for this purpose, making the body a legislative committee.

Vocational Education.

Dr. Manasco of Walker county was given the honor of introducing the bill providing legislation necessary for the state to get full benefit of Federal aid for vocational education and for extension work in agriculture and home economics. This came to the gentleman from Walker by reason of the advanced stand his county has taken as a pioneer in the field of vocational education. The same bill was introduced in the Senate Friday by Senator Archie Carmichael, chairman of the education committee in that body and an early advocate of that education which includes the training of the hands as well as the brain. No opposition is looked for in this branch of the governor's program.

But governor Kilby's proposal that a board of control and eronomy be appointed, and the bill by Senator Acker to put this idea into the concrete form of law, will be opposed by forces now appearing at the Capitol. —Montgomery Advertiser.

WILLIS POUNDS BACK IN THE UNITED STATES

Mrs. E. Pounds has received a letter from her son, Willis, stating that he has arrived from overseas and is located in Camp Lee, Va. He says he left France December 27th and landed in the United States January 12th.

MT. NEBO SINGING SOCIETY

The Mt. Nebo singing society held its regular meeting at Mt. Nebo church last fourth Sunday, with an extra full class and quite a number of visitors, all of which we were very proud to see.

We were especially glad to have with us boys that had to leave and go to training camps a few months ago. We had an interesting short talk by Mr. Bob Roper, which was enjoyed by all.

The singing was opened in regular order with song and prayer by the Chairman, Mr. S. A. Henley, who directed a short lesson while the program committee arranged the program.

The directors for the afternoon were Mesrs. Eugene Williams, Sam Culp, William Cox, Blanco Durbin, Luther Williams, Jim Dunlap, F. I. Popwell and C. C. Parrish, 10 minutes each.

The Society will meet again next second Sunday at 2 o'clock. We cordially invite all singers and lovers of music to come and be with us.

OLLIE CHAPMAN, Sec.

NEGRO ARRESTED SUNDAY

Last Sunday morning a negro boy was arrested on the streets of Clanton by Sheriff Gore, on a charge of forgery. It is alleged that the youth changed the figures on a three dollar check and made it read ten dollars.

After he had been placed in jail the Sheriff searched him and found a pistol on him. This will make a second charge of carrying a concealed weapon for him to answer to in the courts.

HEFLIN ASKS FEDERAL PROBE NEW YORK COTTON EXCHANGE

Alabama Congressman Says Unjust Speculation Is Robbing the Whole South.

WASHINGTON, Jan. 27.—Representative Heflin, of Alabama, announced in the House today he had asked the department of justice to investigate the New York Cotton Exchange, which he charged had violated the cotton futures act "in driving down" the price of cotton from 37 to 24 cents a pohnd.

"The South has been robbed of millions of dollars by this unjust speculation," Mr. Heflin declared. "At a time when the world demand for cotton is greater than ever before, the price has been forced down and down. No one is being benefitted, but the gamblers themselves. The spinners cannot obtain cotton at the present prices and the growers refuse to sell."

Mr. Heflin said governors of southern states had appealed to planters to hold their cotton until the price goes back to thirty cents a pound, and that a the close of the present session of Congress representatives from the South expect to go through their states to urge that cotton acreage be decreased.

"The demand for cotton next year will be just as great as it is at present," he stated, "but so long as the price is arbitrarily controlled by an exchange which defeats the laws of supply and demand, there is no reason why the crops should not be decreased."

Mr. Heflin said the New York Exchanpe should be abolished and its activities taken over by the New Orleans Exchange, or some other exchange located in the cotton belt.

NITRATE OF SODA BOUGHT BY CHILTON FARMERS

Mr. J. N. Dennis furnishes us with the following figures on the purchase of nitrate of soda by the farmers of Chilton county:

At Clanton 189 farmers made application for shipments of nitrate, totalling 126,9 tons.

At Jemison 65 farmers entered applications making a total of 47.5 tons to be shipped there.

At Verbena 46 farmers bought nitrate, making a total of 72.9 tons to be shipped to that point.

In the whole county 302 farmers bought the nitrate, which is an aggregate amount of 246 tons.

Mr. Dennis thinks that considering the value of the nitrate more farmers should use it than those who bought. He says that nitrate of soda is 30 per cent cheaper to the farmers than any other form of nitrogen he can buy.

AMERICA WILL BE PREPARED FOR ANY ATTACK IN FUTURE

Three Million Rifles, Two Billion Rounds of Ammunition and Artillery Held on Hand.

WASHINGTON, Jan. 24.—Major General C. C. Williams, chief of ordinance, described to the house military committee today some of the steps taken by his department to prevent the country from going back to the state it was in before the war. Suficient arms and ammunition will be kept, he said, for an army large enough to guard the country against any possible invasion.

"The ordinance department now has 3,700,000 rifles, 2,000,000,000 rounds of ammunition and enough artillery ammunition to supply 48 divisions for six months," General Williams said.

Other Material Held.

"Similarly large quantities of other equipment is being held. The department plans to keep this material and in addition machinery for making it which has been manufactured during the war."

General Williams asked for an appropriation of $1,000,000 for bringing back from France thousands of tons of ammunition of all kinds.

Arsenals the government had before the war will be kept in operation, General Williams said, and in addition several of the new warplants will be taken over and kept in such condition that they could be put in operation at short notice.

General Williams asked for $500,000 to carry on experiments with tanks which, he said, had proved to be one of the most effective instruments of warfare.

General Williams said experiments with body armor had not been very successful. With the exception of the helmet, all armor was found to be practically useless.

Much T. N. T. on Hand

General Wiliams said the department had abandoned the idea of throwing into the ocean, or otherwise destroying great supplies of T. N. T. and other high explosives. He explained that 80,000 pounds of T. N. T. and 100,000,000 pounds of powder were on hand, in addition to immense quantities of other explosives. The powder will be sold or kept for use of the war department. A portion of the T. N. T. will be sold to the agricultural department, will be sold to the trade, and the remainder will be kept in storage in well guarded warhouses with unusual protections against fire.

COTTON MARKET

Wednesday Afternoon

Strict Middling.....24c

PAPER SHELL

Pecan Trees

FOR SALE

Mrs. P. K. Villadsen

Thorsby, Ala.

ROOSEVELT AS HE MOURNED FOR HIS SON TYPICAL OF MILLIONS

Manufacturers' Record.

The intensely human side of Colonel Roosevelt's life is indicated in a letter received by the editor of the Manufacturers Record from a friend, who, writing about Colonel Roosevelt's death, said:

"Did you read where the Colonel had been found lately in the stable with Quentin's pony, which is twenty years old? It is the pony that climbed to the second story of the White House when Quentin was a child. The Colonel was found shortly after he heard of the death of his boy in France with his arms around the pony's neck, crying."

In this little story is seen a touch of one side of Colonel Roosevelt's life of which the public rarely heard much. Here is the iron-nerved fighter melted into the tenderhearted father as around the neck of Quentin's boyhood pony he throws his arms and weeps in silence that in the great call of civilization his boy had had to make the supreme sacrifice.

As our hearts as melted at the thought of Roosevelt weeping for his boy, let us remember that millions and millions of fathers and mothers, wives and others have had to weep because their loved ones had had to suffer and die because of the accursed work of Germany which for half a century planned wholesale murder that it might loot and lust to its heart's content.

Roosevelt, as he threw his arms around the neck of Quentin's pony and wept for his boy, typified the mighty woe of hundreds of millions who for four years lived in the agony of fear and of tens of milions whose dear ones never came back and who unto the grave will carry the burden of their sorrow.

Perhaps even Roosevelt's heart broke beneath the strain as millions of other hearts have broken.

PEOPLE WANT ALA. POWER CO.

The people of Clanton want the Alabama Power Co. to connect Clanton on to the big electric plant and give us some "juice". Their wishes in this matter have been expressed and placed in the form of a petition which has been or will be placed before the officials of the Power company. The petition contains the name of practically every business house in Clanton, together with a long list of citizens.

The service of the local plant has been falling far below the needs and demands of the town, which incapacity has been caused by the scarcity of fuel.

Everybody realizes that it is nonsense to try to manufacture our electric current here with a steam plant, having to deal with all the handicaps of fuel shortage, when only twelve miles from our town stands the biggest electric making plant in the state with both fuel and electricity to waste.

Clanton needs the current from Lock 12. We hope our petition will bring us some results quickly.

ARRESTED FOR LARCENY

Arnie Davenport and Dewey Lewis were arrested in Jemison on Tuesday by Sheriff Gore. They are charged with stealing some overcoats. Both were carried to Clanton and placed in jail.

A FARMER HANDS CLANTON SOME VERY WISE TIPS

Clanton, Ala., Jan. 20, 1919.

Editor The Union-Banner:

Since the first session of that get-together club was pulled off with so much satisfaction, and may I say relief to every reader of the daily papers, may I suggest some things Clanton folks should do? Now, don't say I am knocking; first, keep that get-together Club of Clanton business men organized all the time. There is mighty few towns anywhere the size of Clanton without a wagon yard. A safe dry place for the country people to put their teams over night. Of course, it could not be used in day time because so many people go to town who live close till it would be crowded out. This writer has in mind a town in North Alabama, where farmers go from 4 or 5 counties to sell their produce and buy goods, more on account of a good place to stay all night at **free of charge** than any other reason. For the business men of Clanton to chip in and build a wagon yard would be a better advertisement for them than all the newspaper space.

If a farmer drives his team to town there ought to be a cement watering trough free for everybody at all times. You have city water already; just make the trough and connect at small cost.

How many stores in the town have a place in the building market (private, for ladies only) where the country women can go when they go to town shopping? Clanton is based entirely on the farmers of Chilton county; without them the grass would grow in the streets.

These are some of the things that the get-together club should consider.

FAIRVIEW FARMER.

SOME OF CLANTON'S NEEDS

A farmer who makes Clanton his market has ventured to tell the business men of the town a thing or two that Clanton needs to do. And the Editor of The Union-Banner says amen to his suggestions.

Clanton business men should feel ashamed of themselves for the farmers to have to be telling them what they ought to do and there is no way of getting even with the farmers on the proposition but to do what is suggested. There is no other way to answer the argument. For we can see very easily that the farmers statements about what Clanton ought to do are right.

Justice to the farmers who trade in Clanton demands that a hitching ground be provided for their stock. And the busines men are the ones whose duty it is to provide it. We ought to have a place where a farmer can put up his team and spend the night if he needs to stay here for any reason, and the other conveniences which this farmer mentions are much needed and there is no reason in the world why the business men of Clanton should not provide them.

All these things were at one time in the past under the consideration of Clanton's Civic League, but the war came along and our attention was turned to other worthy things.

Now the war is over and we can get back to our own welfare. Clanton must give the farmers these things that we owe them. The Union-Banner is going to make a fight for them and we want to have the help of other Clanton business men.

AUCTION SALE

Clanton, Ala., February 1st at Harvey Chandler Corner

1 Cottage organ (nearly new).
1 Good Incubator and Brooder.
1 Beautiful Hanging Hall Lamp.
2 Good Parlor Lamps.
1 Gasoline Irons.
1 Couch.
1 Vulcan Subsoil Plow.
Some one and two-horse Turn Plows.
1 Set Buggy Harness, complete with collar.
1 Four-year-old Registered Berkshire Sow—(will farrow March 1st.)
2 Berkshire Gilts.
1 Pure Blood Berkshire Sow (not registered but subject to be).
Surrey, (two-seated.)
Now is your time to get some pure blooded hogs at the right price.
Plant Peanuts and raise hogs and make money
I have lots of other stuff to offer too numerous to mention.

W. W. FOX

AUCTIONEER

all News to Teachers Pupils of School

MRS. BARNEY LITTLEFIELD DIED IN BIRMINGHAM INFIRMARY ON LAST SUNDAY

The wife of Mr. Barney Littlefield of Union Grove died in a Birmingham infirmary last Sunday. She had been sick with the flu and death resulted out of complications of that ailment. The remains were brought back to Jemison and carried to the family home. Burial was made in the cemetery at Pleasant Hill.

TWO NEW FAMILIES RESIDENTS OF JEMISON

The population of Jemison has been increased lately by the addition of two families of note. Mr. W. H. Conway has removed from Union Grove to Jemison and Rev. Job Reynolds has moved to Jemison from Dry Valley.

Mr. Conway is County Demonstration Agent, and Mr. Reynolds is the distinguished Confederate veteran, father of Probate Judge L. H. Reynolds.

W. E. Green, of Anniston, was in Jemison a few days ago visiting his mother, Mrs. Murrah.

ROCKYMOUNT

Health of this community is good as the flue has 'flu" off and gone, which we sure are proud of.

Last Sunday was a fine one. There was Sunday school at this place. New officers were elected as follows: Supt., J. W. Anderson; Secretary, Miss Ella Avery; Organist, Miss Bertha Northcutt.

Rockymount class went to Oak Grove Sunday p.m., and joined in some fine singing. Leaders were J. B. Northcutt, A. H. Glasscock, Grady Headley, Howard Roper. We were glad to have our Jemison friends with us. Officers for next year were elected. J. B. Northcutt, President; Miss Eva Atkinson, Secretary.

N. J. W.

LABOR WANTED—Married man to work on farm for year 1919. Good chance for the right man. J. L. Winslow, Thorsby, Ala. 1-16-2t

FOR SALE—Single comb Brown Leghorns, cocks, at $1.50 per piece. The eggs of these were bought in Mississippi. Mrs. L. O. Vickers, Clanton, Ala., R. 4.

BERT

n't help cutting loose joy'us s every time you flush your with Prince Albert—it hits It's a scuttle full of jimmy in's sunshine and as satisfy- r of the twenty-four!

the Prince Albert pleasure- er-ready to give you more ad in your smokecareer. uality.

Albert you'll write it down ongue or parch your throat. exclusive patented process for what ails your tongue!

ome pound and half pound tin pound crystal glass humidor with bacco in such perfect condition.

any, Winston-Salem, N. C.

THIS WEEK IS THE LAST CHANCE YOU WILL HAVE TO PAY YOUR POLL TAX

THE UNION - BANNER

Published every Thursday at Clanton
Chilton County, Alabama.
W. M. WYATT and T. E. WYATT
Publishers and Proprietors.

W. M. WYATT, Editor

Entered April 15, 1913, at Clanton, Ala., as second class matter, under Act of Congress of March 3, 1879.

SUBSCRIPTION PRICE
Strictly in advance

One Year	$1.50
Six Months	.75
Three Months	.40

OBITUARIES.

When you write obituaries or resolutions for publication in The Union-Banner, count the words and enclose price, which is one cent a word, with the article if you want it published. This applies to all obituary notices or resolutions passed by Lodges or religious organizations.

Is there a merchant in Clanton who will read "Fairview Farmers" letter and say to himself: "Yes, that is right; we ought to do something like that for the farmers, but—?

If there is such a merchant or business man in Clanton we know he ought to be and would be ashamed to own it.

What he ought to do is to read what this farmer says, and then go across the street to his neighbor merchant and invite him to help in a movement to secure these things. As long as one fellow waits for the other fellow to start this thing, it will be always with us just as it has in the past.

The farmers will think that Clanton business men just want their dollars and don't give a kick for what becomes of them afterward.

Clanton merchants want the trade of the people in the country. They are prepared to sell them the goods and to treat them right so far as that goes. But how are we to show these farmers that we do appreciate their coming to our offices and stores to spend their money? We can tell them of it. Yes, but while we are telling them about it the farmer's horse and wagon are hitched out by the side of the street to a telephone pole in the rain. Then how does your story sound to that farmer? Well, he just smiply thinks that if you were very glad to see him, so many of us here together could fix him up a decent place to put his teams when he comes to town.

LET THERE BE LIGHT

Jemison, Ala., Jan. 27, 1919.
Editor The Union-Banner:

We note in last weeks Union-Banner some proposed legislation for Chilton county, which from our viewpoint does not look very commendable.

Now, we are not in haste to condemn everything without inpestigation, so if this proposed legislation has redeeming qualities, let them be made known to the public; if not, let the people, regardless of party, enter their protest against it.

We regard our officials as good business men of sound judgment, willing to pay for whatever legal advice they may need.

Z. J. JONES.

JOHN COLLINS DEAD

John Collins, an old and honored citizen, who lived near Thorsby, died at his home last Thursday night and was buried at Collins Chapel Saturday.

LIVESTOCK EXCHANGE DOING GOOD WORK

By L. A. Niven, Agricultural Editor

Prepared by Extension Service, Auburn, Ala.

The Animal Husbandry Department of the Alabama Extension Service maintains at Auburn a Livestock Exchange, which is being made use of by a great many farmers in Alabama, but not nearly so many as should make use of it. The service is absolutely free for the asking, and those who have any kind of livestock for sale, or who wish to buy any kind of livestock should write to the Livestock Exchange, Auburn, Ala., and make their wants known. Those who wish to sell should send the following information: Number and kind of animals, purebred or grade, age, weight and name and address of owner; and those who wish to buy should give the same information with reference to their wants.

It should be kept in mind that the Livestock Exchange does not buy nor sell animals, but merely accumulates information as to who has livestock for sale and who wants to buy, and twice a month this is published and sent to a mailling list of 1700 people.

Even those who are not in the market and who have nothing for sale at this particular time can have their names listed to receive this publication every two weeks, provided they think they may be in the market for livestock or may have something to sell in the reasonably near future. This service is maintained for the benefit of the Alabama livestock men and all are urged to make use of it.

PREPARE NOW FOR SPRING OATS

By E. F. Cauthen, Associate Agronomist

Prepared by Extension Service, Auburn, Ala.

Every farmer who has suitable land and needs other feed to supplement his corn should plant a few acres in spring oats. This crop will furnish cheap feed; it is easily and cheaply planted and harvested; and it comes at a time when feed is high and scarce. For the past five years the average yield of spring oats on upland at the Alabama Experiment Station was about 38 bushels.

Now is the time to plan for this crop. The sooner it is planted after the danger of being killed by a freeze has passed, the larger the yield is likely to be. February planting is better than March planting.

Spring oats do best when planted on land moist and well supplied with plant food. Land that is poor and liable to become dry and hard in the spring is poorly suited to this crop. Bottom land that is not subject to spring overflows and is well drained usually gives the largest yield.

Land for oats should be well plowed if it has much surface litter or is hard, but in case it is soft and free from trash, plowing is not a necessary preparation.

The seed may be sown broadcast by hand at the rate of two to three bushels per acre and covered with a disk harrow. Where land has been plowed the seed may be covered with a spike tooth harrow, "Gee Whiz" or some other shallow cultivating implement. A grain drill is a very satisfactory machine with which to plant oats on plowed land, because it sows the seed to an uniform depth, economizes time, and does not require so much seed per acre as broadcast sowing.

The old practice of plowing in spring oats has little to commend it. This method leaves the surface rough, covers many oats too deep.

On upland a mixture of 200 pounds of acid phosphate and 100 pounds of cotton seed meal per acre applied at the time of planting may give a paying increase in yield. The yield may be greatly increased by applying a top dressing of 75 to 100 pounds of nitrate of soda per acre on the grain when it is about three or four weeks old.

The best varieties for spring planting are usually those that make a tall, rapid growth. The red rust-proof varieties usually head out low, and, where moisture or plant food is scarce, they often do not get high enough to harvest easily. For spring planting probably Burt and Fulghum are the most satisfactory. If they are not available Culberson, Bancroft, Cook, Texas Red Rust-Proof, etc., may be planted. All seed should be treated for smut. See Card No. 1 from Alabama Extension Service.

POULTRY

WE PAY THE HIGHEST MARKET PRICES FOR PRODUCE

WATCH OUR PRICES THEY WILL BE QUOTED EVERY WEEK IN THIS PAPER

CHICKENS

COCKS	6c
HENS	15
FRIERS under 2lbs.	20
EGGS	40
BUTTER	30
POTATOES, per lb	1½
PEAS, per bushel	$2.00
PEANUTS, per lb	5
CANE SYRUP, per gallon	90
SORGHUM, per gallon	60

—PRICES SUBJECT TO CHANGE—

WE WILL BUY ANYTHING THAT'S CALLED PRODUCE

J. D. Graves Produce Co.
CLANTON, ALA.

Monuments, Slabs, and Headstones

ALL KINDS OF CEMETERY WORK

We invite you to call at our yards, see, and select what suits you.

FROM THE LARGEST STOCK OF FINISHED MONUMENTS IN ALABAMA

If you cannot call, write us your wants. Our business is to please you. We KNOW we can do it in every respect.

We handle from the smallest headstones to the largest Monuments with the same CARE and ATTENTION.

We are manufacturers and you have no worries or cares, nor agents' commissions to pay, in dealing with us.

GEORGIA MARBLE WORKS
Montgomery, Ala.

Better write us now, you probably have been putting off that matter long enough, and this ad might not appear again.

J. THORBURN, Managing Owner.

Flooring, Ceiling, Framing and all Kinds of Moulding.

If you are Figuring on Building now it will poy you to get our prices on Lumber.

WEATHER BOARDING AND FUNISHING

The Robinson Lumber Co.
COOPER, ALA.

HAVE YOU HAD YOUR SUIT MADE?

We are expecting our Spring line of Tailoring Goods in within a few days with all the latest new Fashions of Spring & Summer. Watch for our announcement. Let us have your old suit, we can clean it up until your new suit comes.

POWELL PRESSING CO.
Kicker Building
CLANTON, ALA.

—Pressing Shop—

How do People Judge Other People?
By their appearance, of course.

We have just received our Spring samples of Clothing and they are here for your inspection FREE.

We are so equipped in our new home that we can give you the best of work obtainable. Cleaning and Pressing our middle name.

Clanton Dry Cleaning Co.

J. A. BAKER, Manager.
WRIGHT BUILDING—NEXT TO BROADHEAD'S

We Wish to Announce

THAT WE ARE OPEN FOR BUSINESS, TO DO GENERAL AUTO REPAIRING, VULCANIZING, ETC. LOCATED IN THE L. H. REYNOLDS OLD STAND. WE ALSO HAVE IN CONNECTION AN AUTO FILLING STATION, WHICH SERVICE CAN BE OBTAINED AT ALL HOURS.
WE ARE GOING TO ALSO BE AGENTS FOR ONE OR MORE WELL KNOWN AUTOMOBILES
WATCH OUR ADV. FOR ANNOUNCEMENTS.

CLANTON MOTOR COMPANY

C. P. SCOTT, Managa.

"UNDER FOUR FLAGS"

Five solid reels of vivid scenes filmed by photographers of the U. S. Signal Corps, U. S. Navy and Allied Armies of the last Great Battles leading to the

Downfall of Germany

AT THE IDEAL THEATRE, CLANTON, ALA.
JANUARY 30, 31, AND FEBRUARY 1.
THURSDAY NIGHT SEVEN O'CLOCK
FRIDAY THREE-THIRTY and SEVEN O'CLOCK
SATURDAY TWO-THIRTY and SEVEN O'CLOCK
15 AND 25 CENTS

Thursday night is Boy Scouts' night and all Scouts, their parents and friends are requested to be present to hear some very important information regarding new plans for Boy Scout Work.

"HANDS-UP"

STARTS AGAIN NEXT TUESDAY, FEBRUARY 11TH. MATINEE THREE-THIRTY, NIGHT SEVEN O'CLOCK, WITH PATHE'S ASSURANCE OF GOOD SERVICE IN THE FUTURE.

Our Three Promises To Our Many Customers

TRUTH—

THE ABSOLUTE NAKED TRUTH RGARDING EVERY ARTICLE THAT PASSES OVER OUR COUNTER.

COURTESY—

THE SAME UNFAILING COURTESY IS EXTENDED EVERY CUSTOMER, WHETHER THE AMOUNT OF THE PURCHASE BE 5c or $500.00.

VALUES—

AND THIS IS WHERE WE SHINE—COMPETITION STAGGERS AT THE ASTONISHING VALUES WE ARE OFFERING.

Clanton Mercantile Co.

CLANTON, ALA.

ENORMOUS AMOUNT OF SUPPLIES SENT BY Y. M. C. A.

Cost of Sweets and Smokes for One Month Reaches Staggering Figure—Armistice Didn't End Smoking on Any Front

New York, Jan. ...—Almost $4,000,000 worth of smokes, sweets, sporting goods, chewing gum and other commodities was shipped to France during the month of November by the Army and Navy Y. M. C. A., for the use of the American Expeditionary Forces. A statement to this effect has just been issued by the National War Council and tends to demonstrate that the demand for supplies of this character has not been reduced by the fact that hostilities have ceased.

In exact figures the value of the supplies shipped to France was $3,895,908 and each month's quota will approximate this total until the forces overseas have been materially reduced by demobilization.

The demand for tobacco, cigars and cigarettes has not diminished since the armistice was signed, as witness the fact that $1,351,000 of the total amount went for the purchase of the weed in some form. In the shipments were 464,911 pounds of tobacco, 198,065,320 cigarettes and 99,700 cigars. As for confectionery, there were 213,800 pounds of hard candy, 175,918 pounds of chocolates and 339,280 packages of cough drops, not to mention 537,600 tins of jams and 6,541,300 pounds of sugar. The chewing gum consignments totaled 6,100,000 packages—enough to load every slot machine in the United States.

Has "Bill" Fixed your Car Lately?

IF HE HASN'T JUST RUN IT IN HIS SHOP AND LET HIM PUT IT ON THE GO. BILL BOYD HAS CHARGE OF THE REPAIR DEPARTMENT OF THE L. J. DUNCAN MOTOR CO. BILL SAYS A CAR RUN IN BUM SHAPE WILL CAUSE YOUR POCKETBOOK TO BECOME THE SAME WAY.

KIND OF GARDEN SEED THAT YOU SHOULD BUY

Stick to Those Varieties Which are Tried and Known to Be Worth Your Time And Money.

Now that the season for buying garden seed is here, it is well for one to consider carefully the matter of varieties. Every year nearly all of the seedsmen bring out some new variety, for which great claims are made. That many of these varieties possess considerable merit there is no question. Neither is there any question that many of them not only do not possess any merit, but are practically worthless. This is not because the seedsmen are trying to put something off on the growers that is not good, but because they do not come up to their expectations. In other words, these new varieties are usually untried at least for more than a few seasons, and this is not sufficient length of time to thoroughly test out any variety.

For this reason it will be well when ordering the garden seed to stick to the varieties that are sufficiently well known for their merit to be established. It is desirable to try some of these new varieties, but not to depend on them for the main planting. We have usually followed this plan in our own garden. In this way one can spend a small amount of money and utilize only a few rows in the garden and find out whether or not some of these new varieties possess any merit under his own conditions.

Order seed catalogs from several of the established seed houses and make a study of them. They are full of valuable information, and a careful study of them will be not only interesting but valuable. Select the varieties carefully and be sure to depend on those that are well established as to merit for the main crop, and order a few of the new varieties to test out under your own conditions.

PROFESSIONAL CARDS

DR. J. P. CRUMPTON,
Dentist
Office in Wilson Building
Clanton, Ala.

SMITH & BRASSELL
Attorneys At Law
General Practice
Clanton, - - - - - Alabama.

DR. V. J. GRAGG,
Office in Hopkins Bldg.
Special Attention Given to the Diseases of Women & Surgery
CLANTON, ALA.

GRADY REYNOLDS
Attorney at Law
Office in Hayes Building,
CLANTON, ALA.

J. B. ATKINSON
Attorney - at - Law
Wilson Building
Clanton, Ala.

D. P. GARNER
Watchmaker & Jeweler
All work guaranteed
Thirty years experience
Miss Minnie Muse Bldg.
CLANTON, ALA.

You Hit it on the Head

WHEN YOU DECIDED TO COME TO US FOR YOUR GROCERIES

Our foodstuffs are high class to coincide with your taste.

TRY OUR

Fresh Butter and Eggs, Finest Distinctive Blend Coffees, Seasonable Canned Goods, Pickles, Spices, Cheese and Bakery Goods.

You'll become convinced that you've been missing a good thing—several good things.

Littlejohn Grocery Company

J. W. LITTLEJOHN J. E. LITTLEJOHN
CLANTON, ALA.

C. W. WILSON FROM OKLAHOMA BROUGHT HIS SON BACK DEAD

C. W. Wilson, well known here as Lum Wilson, who lives in Sapulpa, Oklahoma, was here last week. He came back to his old home here to bring the body of his son, King B. Wilson, for burial.

The boy was 17 years old. He died from complications arising from the flu. The father was the only member of the family who came back with the body.

His many friends in Clanton and Chilton county sympathize with him and his family in the death of their son.

FOR GOOD PRINTING CALL ON US

PERSHING SENDS MOTT NEW YEAR GREETINGS

Paris, Dec. 26.—Many times during the past year General Pershing has taken occasion to commend the work of the Y. M. C. A. for the soldiers of the A. E. F. and to express his keenest appreciation for the many good deeds done by the "Y" in this country.

On Christmas Day the commander of the American Expeditionary Forces sent the following cablegram to Dr. John R. Mott, head of the National War Work Council:

"With a deep feeling of gratitude for the enormous contribution which the Army Young Men's Christian Association has made to the moral and physical welfare of the American Army, all ranks join me in sending you Christmas greetings and cordial best wishe for the New Year."

AN OUNCE OF PREVENTION IS BETTER THAN A POUND OF CURE

PROTECT YOUR CAR

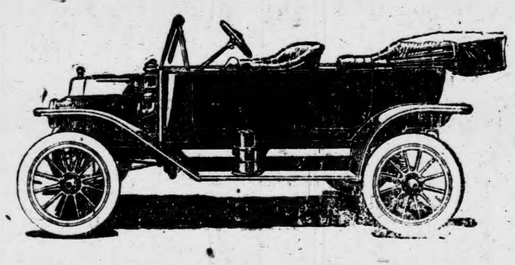

PROTECT YOUR CAR

BACK FIRE

Is Only One of the Many Causes That Burn up Automobiles

Thousands of Cars are Saved Yearly with Fire Extinguishers

FIRST AID

Is acknowledged by many to be the best

FIRE EXTINGUISHER on the market

PRICE $2.00. Cost is so small that no car owner can afford to be without one.

Come and see us set our car on fire and put it out. Sold by

LAWRENCE GARAGE

CLANTON, ALA.

NOTICE OF PROPOSED LOCAL LAW FOR CHILTON COUNTY

Notice is hereby given that at the present term of the Legislature of Alabama, a Bill will be introduced to increase the salary of the County Solicitor for Chilton County, Alabama, from $600.00 per year to $1200.00 per year. And to make the County Solicitor of Chilton County Legal Adviser for all County Officials. 1-23-4t

No Great Act of Heroism Required

If some great act of heroism was necessary to protect a child from croup, no mother would hesitate to protect her offspring, but when it is only necessary to keep at hand a bottle of Chamberlain's Cough Remedy and give it as soon as the first indication of croup appears, there are many who neglect it. Chamberlain's Cough Remedy is within the reach of all and is prompt and effectual.

BOY SCOUTS WILL OBSERVE ANNIVERSARY WEEK

During the week beginning on Friday, February 7th, the Clanton Troop of Boy Scouts will observe the anniversary of the founding of the Scout movement in America.

A special program is to be worked out for each day under the following heads:

Friday, Feb. 7—Preparedness Day.
Saturday, Feb. 8—Sollification Day.
Sunday, Feb. 9—Scout Sunday.
Monday, Feb. 10—Father and Son Day.
Tuesday, Feb. 11—Soldiers and Sailors Day.
Wednesday, Feb. 12—Patriotic Day.
Thursday, Feb. 13—Extension Day.

Scout Master Rich is planning to make the program for these days of much interest and benefit to the boys and to the Scout movement generally. He hopes to have the co-operation of the citizens of the town and especially the help of our ministers and teachers.

Shoulders All Baking Cares

When CALUMET comes in, all baking troubles take quick leave. You go right ahead and mix up baking materials, for biscuits—cakes—*anything* without fear of uncertainty. Calumet makes you *forget* failure.

CALUMET BAKING POWDER

is the most *popular* because it *does* give most *perfect* results. It has the biggest *demand* because it is the most *dependable*. The fact that it *is* the biggest seller proves that it is the best. A trial will convince you that there is none "just as good." Buy a can—if you are not satisfied take it back and get your money back.

Calumet contains only such ingredients as have been approved officially by the U. S. Food Authorities.

You save when you buy it.
You save when you use it.

HIGHEST QUALITY
HIGHEST AWARDS

POSTMASTER EXAMINATION

At the request of the Postmaster General the United States Civil Service Commission has announced an examination to be held at Selma, Ala., on February 19, 1919, for the position of Postmaster at Maplesville. This office has an annual compensation of $1000.

To be eligible for this examination an applicant must be a citizen of the United States, must actually reside within the delivery of the office and have so resided at the time the present vacancy occurred.

Applicants must have reached their twenty-first but not their sixty-fifth birhday on the date of the examination.

Application Form 304 and full information concerning the requirements of the examination may be secured from the postmaster at the place of vacancy or from the Civil Service Commission, Washington, D. C. Applications should be properly executed and filed with the Commission at Washington, D. C., in time to arrange for the examination of the applicant.

To The Dyspeptic

Would you not like to feel that your stomach troubles are over, that you can eat any kind of food that you crave? Consider then the fact that Chamberlain's Tablets have cured others—why not you. There are many who have been restored to health by taking these tablets and can now eat any kind of food that they crave.

MARE FOR SALE—Bay mare, 5 years old, weighs about 840 pounds, work double or single. For sale cheap. HOWARD L. FOSHEE, Clanton, Ala., R. 4. 1-23-3t

NOTICE OF PROPOSED LOCAL LAW FOR CHILTON COUNTY

Notice is hereby given that at present term of the Legislature of Alabama, a Bill will be introduced to make the Clerk of the Circuit Court of Chilton County, Alabama, ex-officio Clerk of the County Court of Chilton County, Alabama, that he is to receive the same fees and commissions as allowed him for similar services as Clerk of the Circuit Court of Chilton County. 1-23-4t

FOR SALE—120 acres land, 25 acres in cultivation, the other 95 acres being a good stock farm, with plenty of good water and very well timbered; located 6 miles north of Clanton, 2½ miles east of Collins Chapel School. Will sell for $750.00. Two houses on land. J. Henry Moats, Clanton, Ala., Route 1. 1-16-3t

RENTER WANTED

I have a one or two-horse farm which I want to rent to a reliable man on halves. Good land, good stock, and modern farm tools. Located 5 miles west of Thorsby. S. M. Edwards, Thorsby, Ala., Route. 1-16-3t

FINAL SETTLEMENT NOTICE

THE STATE OF ALABAMA,)
Chilton County.)
Probate Court. January 10th, 1919.
Estate of L. J. Duncan.

Notice of final settlement.

This day came Elizabeth C. Duncan, Administratrix of the estate of L. J. Duncan, and filed her account, vouchers, evidence and statement for a Final settlement of sae.

It is ordered that the 12th day of February, 1919, be appointed a day for making such settlement, at which time all parties in interest can appear and contest the same if they think proper.

L. H. REYNOLDS,
Judge of Probate.

MILK IN WINTER

Why do your cows give less milk in winter than they do in summer? Just because nature does not supply them with grasses and green food. But we have come to the assistance of Dame Nature with B. A. Thomas' Stock Remedy which contains the very ingredients that the green feed supplies in season, only, of course, in a more highly concentrated form. We guarantee that this remedy will make your cows give more milk, and better milk, with the same feed. For sale by Clanton Mercantile Company, Clanton, Ala., and M. A. Pinson & Co., Cooper, Ala.

When a druggist finds that his customers all speak well of a certain preparation, he forms a good opinion of it and when in need of such a medicine is almost certain to use it himself and in his family. This is why so many druggists use and recommend Chaberlain's Cough Remedy. J. B. Jones, a well known druggist of Cubrun, Ky., says, "I have used Chamberlain's Cough Remedy in my family for the past seven years, and have found it to be the best cough medicine I have ever known."

LABOR WANTED—Married man to work on farm for year 1919. Good chance for the right man. J. L. Winslow, Thorsby, Ala. 1-16-2t

FOR SALE—Single comb Brown Leghorns, cocks, at $1.:50 per piece. The eggs of these were bought in Mississippi. Mrs. L. O. Vickers, Clanton, Ala., R. 4

SURGEONS agree that in cases of Cuts, Burns, Bruises and Wounds, the FIRST TREATMENT is most important. When an EFFICIENT antiseptic is applied promptly, there is no danger of infection and the wound begins to heal at once. For use on man or beast, BOROZONE is the IDEAL ANTISEPTIC and HEALING AGENT. But it now and be ready for an emergency. Sold by Upchurch Drug Co.

SHOULD FERTILIZER BE INCREASED OR NOT?

SOME ITEMS FROM AUBURN EXPERIMENT STATION.

Sometimes a person will say that he is not going to use as much fertilizer as formerly, because it is so high in price. Now the question that faces us to-day is, Is fertilizer high in price? The only real way to determine this point is to compare the price of fertilizer with that of farm crops now and before the war. A little study along this line, we believe, will show one that fertilizer has not advanced one particle more, and in most instances not as much, as have farm products.

Fertilizer, which before the war cost $10.50, now costs approximately $21. Two hundred and ninety-seven pounds of lint cotton and 593 pounds of seed before the war brought approximately $44.50; today the same will bring around $100. Thus we see that while the value of cotton and seed have more than doubled, the cost of the fertilizer has only about doubled.

Cost values are relative, and the only way we can determine whether or not fertilizer is too high in price to use is to figure it out and see whether $10 worth of fertilizer or any other given amount will increase yields sufficiently to more than pay for it. If $10 worth of fertilizer will produce $15 worth of cotton, it should be used; if it will produce only $9 worth, then it should not be used. So the proper thing for each person to do is to figure it out for himself on this basis. It is a definitely established fact that fertilizer of the right kind, judiciously used, even at the present so-called high price, will make a good profit.

Before the war the average price of corn was around 75 to 80 cents per bushel; now it is $1.50 and above. Tobacco that sold for 15 cents per pound before the war, sold the past season for above 30 cents. Cotton that was 10 to 12 cents per pound, has sold this season all the way from 25 to 85 cents.

Therefore, these figures show that fertilizer has not increased as much in price as have farm products. If fertilizer was profitable to the farmer during prewar times it should certainly be profitable now. Let each person figure out this problem to his own satisfaction. Don't refuse to use fertilizer simply because it costs nearly twice as much as it did before the war, but remember that cotton, corn, tobacco, etc., are bringing twice as much, or more than twice as much, as they brought before the war. Study the proposition and figure it out on the basis of cost and returns. That is the only way in which one can arrive at a proper solution of the matter.

HOGS FOR MARKET

To realize the largest profit from the sale of hogs they must be properly prepared for market. The ultimate object in view, in growing hogs, is to produce pork. The feeder should constantly keep this in mind and endeavor to produce the most pork with the least cost. To properly supply the demands of the pork market the producer must constantly keep in mind the kind of animal that the market wants A hog weighing 200 to 250 pounds finds a more ready market than smaller animals. Stags and rough hogs are never in as great demand as smooth animals.

The time to sell hogs should govern the feeding operations. The market is higher in the early fall and late spring than at any other time. If hogs are finished for sale at this time the feeder is sure of a good price and a steady demand. A rotation of feed crops, planned so that hogs finished on them will be ready for market in spring and fall, will do much to help the farmer realize a large profit from his feeding operations.

The sows should be bred for spring and fall delivery, and the management of these pigs should be such that they will be ready for market at the proper time. Corn is considered by most people to be the ideal feed for finishing hogs, but corn alone constitutes a rather expensive ration for the Alabama farmer. If tankage, peanut meal, or other nitrogenous feeds are available they can be very profitably fed along with corn. A rotation of green feeds should always be planned to furnish as much of the fattening ration as possible.

Peanuts come in for a large share of consideration when we think of fattening hogs in Alabama. They give excellent results in making fat, but we must always take into consideration the fact that peanut fed hogs sell for less on the market than corn fed animals. A difference of from 1 to 2 cents per pound is made in favor of corn finished hogs. Many farmers, however, are willing to finish hogs on peanuts and take the reduced price, because of the ease with which animals fatten on them and the saving of labor in harvesting. Each farmer should take into consideration the price of finishing feeds and determine for himself whether it is most profitable to market so-called soft or peanut fed hogs, without feeding corn.

We should keep in mind the fact that a finished hog of the right weight will always find a better market than a poor hog of light weight. The utilization of the hog in harvesting of the fattening ration will save both labor and money, and increase the hog's [illegible]

Bargains

Come to our Store for Bargains

on Dry Goods and Groceries. Our Shoes are reduced from $1.00 to $1.50 on each pair. Underwear and Sweaters are being sold at a very low price; in fact our whole dry goods line is being sold at reduced prices, in order to make room for our NEW SPRING GOODS. We also intend to reduce our line of groceries to enable us to enlarge our line of Dry Goods. We are selling matches at the old price, 1000 to a box for 5c each.

It's better to buy now than to wish you had.

W. Z. HODGES

General Merchandise - Clanton, Ala.

Which Do You Choose, Flowers or FACTS?

WHAT WE TELL YOU IS THE NAKED FACTS. OUR ENTIRE WINTER STOCK MUST BE CLOSED OUT SO AS TO MAKE ROOM FOR OUR SPRING GOODS.

PROFIT BY TAKINK ADVANTAGE OF THIS OPPORTUNITY.

WE APPRECIATE EXPLAINING T O YOU THE VALUE OF OUR STOCK AND MAKING YOU A PRICE THAT CAUSES YOU TO BUY FROM US.

MULLINS & MOORE

General Merchandise -:- Clanton, Alabama.

NOTICE

To my friends and patrons:

I have returned from the army and will be associated with Dr. N. S. Johnson. Arthur Johnson, M. D., Clanton, Ala. 1-16-3m.

FOR RENT— The Mrs. Baxley place, one good one-horse farm located 1 1-2 miles west of Lomax. Apply to R. E. L. Ward, Clanton, Ala., Route 4.

Don't You Forget It

Bear in mind that Chamberlain's Tablets not only move the bowels but improve the appetite and strengthen the digestion. They contain no pepsin or other digestive ferment but strengthen the stomach and enable it to perform its functions naturally.

FOR SALE—Several good pigs for sale. Apply to Joe Litleton, Clanton, R. 8, near Cane Creek church.

Lame back may come from overwork, cold settled in the muscles of the back or from disease. In the two former cases the right remedy is BALLARD'S SNOW LINIMENT. It should be rubbed in thoroughly over the affected part, the relief will be prompt and satisfactory. Sold by Upchurch Drug Co.

FOR SALE—One 1918 model, 5-passenger Ford car, almost new, in good condition. R. J. Jones, Clanton, Ala. 1-16-3t

Watch Your Step

NEVER BUY THINGS YOU DON'T LIKE WHEN YOU CAN GET WHAT YOU WANT.

Just send youd order to us. We carry an up-to-date line of GROCERIES. Don't forget we handle the largest line of FRUITS in town.

Potts Grocery Company

Mules and Horses

FOR SALE OR TRADE

Just received a car load of U. S. Army Mules all young and good broke. Come and look them over when in Clanton.

Clanton Mercantile Co.

—AND—

D. Y. Johnston

Your Dollar Will Produce More
If Spent With Us

THERE ARE SEVERAL REASONS WHY WE CAN GUARANTEE THIS.

FIRST—We buy for spot cash.

SECOND—We buy in large uantities.

THIRD—We have reduced expenses to a minimum.

FOURTH—We are satisfied with a REASONABLE profit.

IF YOU THINK THESE ARE SUFFICIENT, YOU ARE CONVINCED THAT WE CAN SELL GOOD GOODS CHEAP.

IF YOU WILL GIVE US A TRIAL WE WILL CONVINCE YOU THAT WE DO.

W. A. KEMP

CLANTON, ALA.

BARBED WIRE

AND

WIRE FENCING

Downs Hdwe. Co.

Heartburn, indigestion or distress of the stomach is instantly relieved by HERBINE. It forces the badly digested food out of the body and restores tone in the stomach and bowels. Sold by Upchurch Drug Co.

Evan Downs, who was reported wounded in battle in France has written his father, R. J. Downs, that he is well and all right. It seems that the report of his wounds was a mistake.

Don't fail to see "Hands-Up", at Ideal Theatre, Tuesday, Feb. 11th. Matinee 3:30; night 7:00 o'clock, with Pathe's assurance of good service in the future.

* * *

J. O. Johnson, the Band Leader of Thorsby, was in Clanton Monday night organizing the Boy Scouts Band to begin training. The prospects indicate that in a few months Clanton will have a good band made up of our home boys.

* * *

"Hands-Up"starts again next Tuesday, Feb. 11th; matinee 3:30; night 7:00 o'clock, with Pathe's assurance of good service in the future.

* * *

JUDGE GUNTER DEAD

News was received in Clanton Wednesday evening of the death of Judge Gaston Gunter, of Montgomery. Judge Gunter was Judge of this Judicial Circuit and he has many friends in the county who will receive the sad news of his weath with sorrow.

Any little wound or abrasion of the flesh occurring in cold weather that is not promptly treated becomes a bad sore and is difficult to heal. Apply BALLARD'S SNOW LINIMENT at once when such accidents happen. The wound heals promptly and soon does away with the annoyance of a bandage. Sold by Upchurch Drug Co.

LOCAL AND PERSONAL

J. A. Skaggs, of Jemison, was in Clanton Monday.

* * *

FOR SALE—Ford roadster in good shape. Will sell for $400.00. W. A. Blackmon, Clanton, Ala. 1-30-2t

* * *

"Hands-Up"starts again next Tuesday, Feb. 11th. Matinee 3:30; night 7:00 o'clock, with Pathe's assurance of good service in the future.

* * *

Leo Stern, of Montgomery, was in Clanton Wednesday visiting friends. He has returned from duty over seas with the United States Army.

* * *

Sam Kanjutzky, son of Harry, the Clanton merchant, is now employed in a clerical branch of the army at Washington.

* * *

FOR SALE—Several registered Berkshire sows; also a lot of pigs. JESSE A. DAVIS, Clanton, Ala., R. F. D. No. 6.

* * *

Mr. H. M. Gidden, of the U. S. Marine Corps, is on a furlough with his wife, visiting the latter's sister, Mrs. M. W. Marcus.

* * *

Bull Riggins was in Clanton this week. He has just served his four years enlistment in the navy. He says he don't know whether to get married or go back to the sea.

* * *

The Union-Banner had a letter this week from J. N. Scott stating that he has moved from Maylene to Irondale. He says he is going to write a letter for publication before long.

* * *

* * *

The Shelby Iron Company owners of the Coal Ovens at Lomax, have ordered work at the ovens to be stopped temporarily, so we are informed by Mr. Bice, manager of the ovens.

* * *

Last Saturday was such a bad day that people could not come to town. But they came Monday instead. With Fox's sale on one corner and Jack Bug playing the fiddle on the other side of the street there was amusement for everybody.

* * *

Charley Cox is engaged in repairing the bad spots in the Lock 12 highway. He has his teams hauling gravel and filling up the holes, after which he will go over it with a scrape.

* * *

The liver loses its activity at times and needs help. HERBINE is an effective liver stimulant. It also purifies the bowels, strengthens digestion and restores strength, vigor and cheerful spirits. Sold by Upchurch Drug Co.

* * *

Joe A. Marcus, of the U. S. Navy, was in Clanton last week on furlough, having two gold stripes on his arm which indicated 12 months foreign service. Joe says he has been in parts of the world he didn't know was on the globe.

We have just

RECEIVED OUR FULL LINE OF MENS AND BOYS CLOTHING, WITH THE LATEST STYLES AND COLORS FOR SPRING AND SUMMER. THE PRICES HAVE BEEN SELECTED FROM THE "LIVE AND LET LIVE" SLOGAN.

Tom Kemp

THE MAKER OF LOW PRICES
CLANTON, ALA.

Auction Sale

On Saturday, February 1st, at 9:00 o'clock, at my home, known as the Widow Thompson Place, 2½ miles northeast of Clanton, I will sell at Public Auction to the highest bidder for cash, the following described property:

Household goods, Farming Implements, two Duroc Jersey Sows and several Pigs two months old, one Thoroughbred Berkshire Boar ready for service, and several other valuable things too numerous to mention. Don't fail to attend this sale. There will be many bargains.

OSCAR L. MIMS

CLANTON, ALA., ROUTE 5

Fat Cattle

IF YOU HAVE FAT CATTLE TO SELL SEE ME BEFORE YOU SELL. I WILL TREAT YOU RIGHT AND GIVE YOU THE BEST PRICES.

Bud Jones

CLANTON, ALA.

George Curlee, of Camp Gordon, has been at home on a visit this week.

* * *

W. H. Conway, of Jemison, was in Clanton Monday looking after the nitrate of soda business for farmers. He says Chilton farmers are buying about one-third more soda this year than they did last year.

* * *

Friends and relatives of Mr. and Mrs. J. E. Johnson, of Sapulpa, Oklahoma, will be glad to know they shall soon visit Alabama. They will arrive in Birmingham Saturday, February 1st, where they will spend several days with their daughter, Mrs. W. Z. Dennis, at her home in that city, after which they will come to Clanton to visit Mr. Johnson's sister, Mrs. T. S. Pyron, and other relatives and friends.

Mr. J. Bice, former County Treasurer, was in Clanton Tuesday with two of his sons who are returned from France. Mr. Bice had five sons who went across and none of them were wounded. The two who are returned are Chester and Jay. The other three are still in France.

* * *

ENTERTAINMENT

There will be an entertainment at the Verbena Public School on next Saturday night at 7:00 o'clock, for the benefit of the school improvement. An interesting program will be rendered.

* * *

Judge L. H. Reynolds was in Montgomery Tuesday attending the government sale of mules.

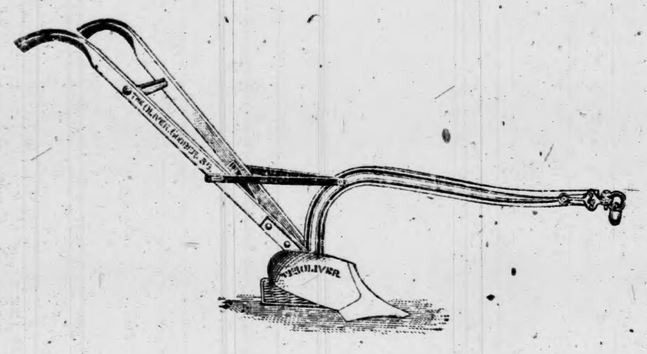

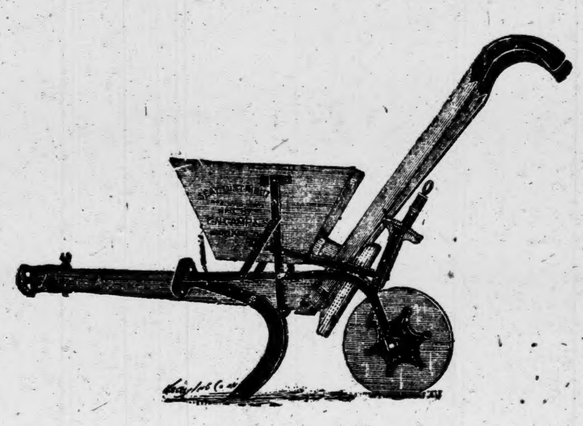

The James Oliver Plow

The time to turn the Soil has Arrived again and the Farmer who expects to buy a plow should should decide in favor of the JAMES OLIVER.---It runs light and repairs and points can be fonnd here at any time during the Year.---Be careful in buying. Get the Genuine JAMES OLIVER.

The Seay Fertilizer Distributor

We offer you again this Season the Seay Fertilizer Distributor. It is the only Distributor that we have ever sold that gave Satisfaction and the Farmer who has used it agree with us that it is the best of its kind ever sold on this market.

Jones Hardware Co.

—SUCCESSORS TO—

Clanton Hardware Company

WE ARE EXPECTING

OUR LINE OF DRY GOODS TO REACH US THIS WEEK. REMEMBER WE WILL SAVE YOU MONEY. OUR LINE OF GROCERIES AND PRODUCE IS COMPLETE. WE ALSO CARRY SPECIALTIES IN HARDWARE.

Culp & Edwards

GENERAL MERCHANDISE
EVERYTHING STRICTLY CASH.

Yep! I have just unpacked 'em this week.

MENS WORK SHIRTS AND PANTS.
LADIES SKIRTS, SHIRTWAISTS, HOSIERY, Etc.

YOU CAN GET DRY GOODS 25 PER CENT. CHEAPER AT

Wiley Littlejohn

CLANTON, ALA.

Correspondence Furnished by Jemison Public School

NEWS OF JEMISON

Report all News to Teachers or the Pupils of School

Come to See us

WE ARE GLAD TO TALK WITH YOU, EVEN IF YOU DON'T CARE TO DO ANY TRADING MAKE OUR STORE YOUR HEADQUARTERS YOU WILL SOON BECOME CONVINCED WE CAN SAVE YOU MONEY IN OUR GENERAL MERCHANDISE LINE. COUNTRY PRODUCE BOUGHT AND SOLD. WE ALSO HANDLE HIGH GRADE FERTILIZERS, AND BUY COTTON.

R. M. Hubbard
JEMISON, ALABAMA

Don't Forget!

WHEN YOU ARE IN TOWN. REMEMBER, IF THERE IS ANYTHING YOU NEED IN THE DRUG LINE, THEN COME TO

LANGSTON DRUG CO.

PURE DRUGS, TOILET ARTICLES, SOFT DRINKS, TOBACCO'S, ETC.
JEMISON, ALABAMA

A NEW STORE

WE WISH TO ANNOUNCE TO THE PEOPLE OF JEMISON TERRITORY THAT WE HAVE OPENED UP A STORE IN JEMISON TO SERVE YOU WHEN IN NEED OF ANYTHING IN THE GENERAL MERCHANDISE LINE. OUR AIM IS TO PROVE THAT WE ARE RUNNING THIS STORE FOR YOU AND TO PROVE THAT YOU WILL PROFIT BY TRADING WITH US. COME SEE US AND GIVE OUR PLACE AN INSPECTION.

CRYSEL & CHAMPION
JEMISON, ALABAMA

Why worry about

WHERE TO BUY WHEN YOU CAN GET ANYTHING FROM A NEEDLE TO AN ANCHOR AT OUR STORE.

R. B. McNEIL & CO.
GENERAL MERCHANDISE
JEMISON, ALA.

J. D. COOPER

General Merchandise
Quantity and Quality

JEMISON, ALA.

SOME INTERESTING FACTS OF THE TOWN OF JEMISON

We notice that The Union-Banner has given a page of their paper to Jemison every week, and the people of our town should be proud of it and help to make the page a success.

Through this page I would like to state a few things about our town that will be of interest to people outside.

Jemison is located on the L. & N. Railroad about half way between Birmingham and Montgomery, and occupies the highest point between these two cities. The water shed from the vicinity of the town feeds into three large creeks which carry the water away quickly, leaving no stagnation around us to cause sickness and unsanitary conditions. This makes it one of the most healthful place I ever lived in.

We have good public schools, with Prof. J. F. Bone as our Principal. Three churches, Baptist, Methodist and Presbyterian; fraternal orders of Masons and Odd Fellows.

Property around Jemison is cheap, and the surrounnding land is very productive. Good section for farming.

There are two good doctors in Jemison, nrs. McNeill and Johnson, and they stand well among the members of their profession in the county.

The town is to be congratulated generally for its good people. Tho we have a calaboose, there is scarcely ever anyone to reside therein.

I do not want to make my letter too long, so I will close by inviting any good loyal citizen to come to Jemison to live. We want to help build up our county and town. We have about eighty white families in Jemison, making a total of six or seven hundred population. In addition to these there are some colored people here.

Come to Jemison and we will make you feel at home.

JEMISON CITIZEN.

NEWS OF JEMISON

Mr. Allison Sims had a letter this week from his son Fred Sims, who is in France, saying that he is all right.

* * *

Miss Lummie Murrah visited her friends at Union Grove last week.

* * *

Joshua Sorrell, with the United States Army in France, writes his father that he is getting along well and having a good time over there.

* * *

The play at the public school Monday night was attended by a large number of people, and was an interesting performance. It was staged by the pupils of the school for the purpose of raising some money to pay on the school piano. The amount of $29.00 was realized. The manner in which the play was conducted reflects great credit on both the pupils and teachers of the school.

* * *

Lonnie Martin is in France with the army. He writes his brother Nunally that he is well and enjoying himself. He would probably like to be back in Jemison though.

* * *

Sunday school class No. 2 of the Baptist church will hold a class meeting at the home of Miss Murrah Friday night of this week. Mr. Howard Roper is teacher of the class.

ROCKYMOUNT

Health of this community is still good.

* * *

Amos Northcutt has been going to Birmingham to have his eyes treated. We hope he will recover his sight soon.

* * *

Our Sunday School at this place is good. It is evergreen.

* * *

The singing here last Sunday afternoon was fine. The leaders were J. B. Northcutt, C. M. Northcutt and Grady Headley. Organists were Misses Eva Atkinson and Jessie Bell Williams. We were glad to have the Oak Grove Class with us. Among them were L. R. Cobb and wife, Miss Roper and Miss Tonie Milsap and Mr. Ab Martin.

* * *

Earl Cobb is back from the army.

* * *

Mrs. Fate Langston and Miss Mittice Hyman from Jemison were here Sunday.

* * *

The school at Oak Grove is fine, there being near 100 pupils. Miss Phalabelle Roper is principal.

* * *

I wish many of the places over the county would write to the paper every week. We like to hear from them.

N. J. W.

For some reason our Jemison news from our corespondent did not reach us this wek. We hope by next week to have a correspondent who will furnish us with the news of the town.

Soldiers Overseas To Serve For Y. M. C. A.; Fewer Men Go From U. S.

General Pershing Tells Y. M. C. A. to "Take Their Pick" From Men of A. E. F., Which Cuts Down Recruiting Program In This Country

Atlanta, Ga., Jan....—The offer of General Pershing to release officers and men of the A. E. F. from military duty in order that their services might be utilized by the Y. M. C. A. resulted in the recruiting of a large number of soldiers for "Y" work, and naturally resulted in a decrease in the number of men being sent from this country overseas.

Up until the time General Pershing's offer was made, the Y. M. C. A. had done extensive recruiting for the purpose of sending a large number of workers overseas. But when it was learned that workers could be secured in France—men well fitted for the work because of their familiarity with conditions—the services of many men in the United States were not needed.

While many candidates for service overseas were disappointed over the outcome, the Y. M. C. A. could not have acted otherwise. General Pershing told the "Y" to take any soldiers it wanted and as many as it wanted, and by so doing the Association has saved a great deal of money that would have been spent in transporting the workers to France. The soldiers in France know the work of the Y. M. C. A. almost as well as their own, and those who have been so far selected are making excellent workers.

The Y. M. C. A., however, will not discontinue the sending of men to France. Now and then men who are especially qualified for the work overseas will be used, only they will be fewer in number.

Dr. W. W. Alexander, director of personnel for the Southeastern department, points out that the generous offer of General Pershing is only another indication of the high esteem which is held for the Y. M. C. A. by the United States government and by the leader of the American Expeditionary Forces.

An old stump in or near the edge of the garden is often used as a rooming place for rats and moles, while the garden supplies them with fresh vegetables. Of course the mole does not eat many vegetables, but its borough is a subway through which the rat enters and destroys or damages valuable crops. A few hours grubbing some cold day or a stick of dynamite will remove such stumps and make them ready for fire wood, thereby reducing the coal or wood bill and probabl einjury to vegetables, and at the same time, gives more room for vegetables. Vegetables grown where an old stump has been removed usually are the best plants in the garden. C. L. Isbell, Garden Specialist of the Alabama Extension Service, Auburn, Ala., urges every gardener to set a date right now for removing such stumps.

The extension service of the Department of Horticulture, Auburn, Ala., goes on record as asserting that "a small area will produce more food when planted to vegetables than to any other crop." More food is what we need, therefore we need more gardens.

MODERN CREAMERIES ELIMINATING FARM CHURNS IN ALABAMA

By J. P. Quinerly, Dairy Specialist

Prepared by Extension Service, Auburn, Ala.

Farm butter making is less profitable than selling cream. Few farmers who make butter realize anything for the time spent in its churning and marketing—in fact, they usually pay heavily for the privilege of inflicting several extra hours of laborious work on their wives each day of the week.

Shipping cream to a creamery is the modern way of marketing farm butter. Most of the former work and all the marketing problems are thereby eliminated. After separation, the cream is simply accumulated, with proper care, in shipping cans and expressed to the creamery two or three times per week, depending upon the season of the year. Special rates, including the return of empty cans, make the cost of delivering the butterfat little if any more than a cent per pound.

Records are kept at the creamery of the weight of each can of cream and its percentage of butterfat (determined by the Babcock test.) Payment is made promptly twice each month for all butterfat received, the price being based on the Chicago market. The creamery takes all the cream shipped and is glad to get it because the demand for creamery butter cannot be supplied. The whole state of Alabama does not produce enough such butter for the city of Birmingham, so there's no need of being afraid of glutting the market!

Many former butter makers are now selling their cream to Alabama creameries. They are all pleased with the change and say that never again will they be worried with butter making. Spiders are webbing their churns and they don't care if the hoops do fall off, for there is more money and less work in selling cream than butter.

Butterfat is butter without any salt, water or curd in it. About 85 per cent of standard butter is butterfat. In early December butterfat was worth 66⅔ cents per pound at any Alabama creamery. Since butter is 85 per cent fat a pound contains 55⅓ (85 per cent of 66⅔) cents worth of fat. Paper and cartons cost about 2 cents per pound for butter. Therefore, a farmer must get 57½ cents for his butter and throw in the time consumed in making and marketing it in order not to actually lose money. Moreover, he must get a 15 per cent overrun—which is almost impossible under farm churning conditions. Investigations have proved that few farm butter makers turn out more pounds of butter than their milk or cream contained in fat. They often get an "underrun" instead of an overrun in churning. But, assuming that they break even, they will lose the difference between the present price of butterfat and what they get per pound every time a pound of butter is sold. Most farm butter sells for considerably less than 50 cents, and the loss is therefore more than ten cents per pound, plus the cost of making, packing and marketing.

Farmers with three or more cows should use a cream separator of standard make. A separator will increase the income from each cow between $10 and $20 per year. It gets practically all the fat out of milk, while spoon skimming and whole milk churning entail an average loss of 15 to 25 per cent.

A farmer with 10 good cows, averaging two gallons each per day, is sure of a cash income of between $60 and $75 every two weeks. In addition, the skim milk is left at home for calves and pigs, and the "cowand" to revive a hungry, worn-out soil.

Miss Mae Dorminy of Union Grove spent the week end with Miss Lummie Murrah last week.

The Montgomery Advertiser.

"Alabama's Greatest Newspaper"
Offers to

NEW SUBSCRIBERS

Who PAY IN ADVANCE for 1 YEAR

and to all OLD SUBSCRIBERS

WHO RENEW THEIR SUBSCRIPTIONS AND PAY IN ADVANCE FOR A YEAR

20% REDUCTION

We Make this Offer to Eliminate Bookkeeping Expense—YOU SAVE by subscribing now—WE SAVE by cutting expense.

Offer Good Only from Jan. 20 to Feb. 10

Clip the coupon in the lower right-hand corner, figure your remittance at the subscription rates in the lower left-hand corner, DEDUCT 20 per cent from the listed price for whatever paper you wish to take, and MAIL COUPON AND REMITTANCE TODAY.

You won't get a chance like this again. ACT—NOT REGRET.

The Advertiser is "Alabama's Greatest Newspaper". It contains Exclusive Comics, Cartoons, Features and News. 8 pages of Farm and Live Stock News Every Sunday (no other paper in the South has this), full page Comics of "Bringing Up Father" and "Polly and Her Pals"—Cartoons by "SPANG," "the South's Greatest Cartoonist".

MORE STATE NEWS THAN ANY OTHER ALABAMA NEWSPAPER

In fact "THE BEST OF EVERYTHING GOOD TO READ'."

MAIL THIS TO-DAY

SUBSCRIPTION RATES

BY MAIL

Daily and Sunday, 1 year	$10.00
Daily only, 1 year	$8.00
Sunday only, 1 year	$2.00
R. F. D. Daily and Sunday, 1 year	$6.00
R. F. D. Daily only, 1 year	$5.00

AFTERNOON EDITION
By Mail

6 Days a Week, 1 year	$5.00
6 Days a Week and Sunday, 1 year	$6.00

DEDUCT 20 PER CENT FROM THESE PRICES

Date _____ 1919

The Montgomery Advertiser,
Montgomery Alabama.

I enclose $_____ for which please send me The _____ Advertiser for 1 year, as per your 20 per cent Reduction Offer.

NAME .....
ADDRESS .....
R. F. D. .....
(State whether you wish The Morning Advertiser or The Afternoon Edition.)

VOLUME VII

COMING OUT FOR T FARMER'S INTERE

L. J. Duncan Motor Com is Right On a Good Pro tion and Ready to Ler Hand to Hitching Groun

Editor Union-Banner,
Clanton, Ala.
Dear Sir:

Referring to the "Fairview F er's" letter, and your editorial the same, we wish to place ours on record in regard to this mate

We have been residing in Cla nearly six years, and one of our impressions of the town was th ter lack of accommodations fo farmer customers.

And looking at the matter fro other standpoint than that take the "Fairview Farmer"—how better it would be for the town its residents to have these acco dations both for the country p and their teams!

Our streets and vacant lots w be cleaner and more sanitary, the town present a much more p ing aspect than it does.

We suggest that the City Offi take up this matter without delay (perhaps with the co-operation of County Officials) start a mover to obtain these neded accommodat before he warm weather is upon

Respectfully submited,
L. J. DUNCAN MOTOR C

A SOLDIER'S LETTER

Grancy, France, Dec. 22, 19
Dear Brother and Family:

I will write you all today. I Sunday and raining. But we d have to work Saturday or Sun now. I am well but not feeling v good. The weather is bad—not cold but a constant drizzle of r The mud is as sticky as dough. further you walk the more mud have to carry.

When we come in we take knives and cut the mud off our sh I would have written sooner but h been unable to obtain any paper some time. But can get plenty ag now.

We landed at Liverpool, Engla when we came over. We took a shots at submarines on the Atlan We crossed England and the Chan into France.

We were lost in a fog at sea awhile one morning. Next nigh was on guard on the upper deck wh we encountered a storm. We seem to be in a mountain of snow with white caps sailing our ship seemed be going to the bottom, then would ride entirely too high to comfortable, but we made it throu safe, although the subs chased us the Channel. We out-run the De and landed safely in Sunny France

We were sent to Thierry where had one months training, when were sent to the front. We we sent to the Alsace-Lorraine fro where we served for quite awhi then we were sent to the Verd front, where on Sunday, Novemb the 10th we gave the Bochs hell. will not attempt the details—w save that until I get home.

I was on the job on the eleven day of the eleventh month and t eleventh hour when the big guns ces ed. You can't have any idea ho funny we felt; I cannot describe but there was a sprinkle of joy in t feeling for me and many others.

They say this was one of the har est battles of the war. I don't kno about that, but it was hard enou for me. I didn't get hurt but I kno how poison gas tastes and smells.

Wish you were here to go huntin Deer are as thick as rabbits. I ho however, to be coming home soon.

Wishing you all a mery Christm and happy new year, I will clos Write soon and all the news.

As ever, your brother,
DANIEL PARRISH.

RESPITE GRANTED DR. KNOTT SENTENCED TO HAN

Governor Kilby has granted a re spite to Dr. Knott of Wetumpka which gives the condemned man si weeks more of life. He was sentenc ed to hang on conviction of a charg of murder. His case will be reviewe and probably a new trial granted.

HE SAW HIS SHADOW

The ground hog surely saw hi shadow if he ventured out anywher in the neighborhood of Clanton Sun day. Beware you thrifty gardener

Correspondence Furnished by Jemison Public School

NEWS OF JEMISON

Report all News to Teachers or the Pupils of School

Come to See us

WE ARE GLAD TO TALK WITH YOU, EVEN IF YOU DON'T CARE TO DO ANY TRADING MAKE OUR STORE YOUR HEADQUARTERS YOU WILL SOON BECOME CONVINCED WE CAN SAVE YOU MONEY IN OUR GENERAL MERCHANDISE LINE. COUNTRY PRODUCE BOUGHT AND SOLD. WE ALSO HANDLE HIGH GRADE FERTILIZERS, AND BUY COTTON.

R. M. Hubbard
JEMISON, ALABAMA

Don't Forget!

WHEN YOU ARE IN TOWN. REMEMBER, IF THERE IS ANYTHING YOU NEED IN THE DRUG LINE, THEN COME TO

LANGSTON DRUG CO.

PURE DRUGS, TOILET ARTICLES, SOFT DRINKS, TOBACCO'S, ETC.
JEMISON, ALABAMA

A NEW STORE

WE WISH TO ANNOUNCE TO THE PEOPLE OF JEMISON TERRITORY THAT WE HAVE OPENED UP A STORE IN JEMISON TO SERVE YOU WHEN IN NEED OF ANYTHING IN THE GENERAL MERCHANDISE LINE. OUR AIM IS TO PROVE THAT WE ARE RUNNING THIS STORE FOR YOU AND TO PROVE THAT YOU WILL PROFIT BY TRADING WITH US. COME SEE US AND GIVE OUR PLACE AN INSPECTION.

CRYSEL & CHAMPION
JEMISON, ALABAMA

Why worry about

WHERE TO BUY WHEN YOU CAN GET ANYTHING FROM A NEEDLE TO AN ANCHOR AT OUR STORE.

R. B. McNEIL & CO.
GENERAL MERCHANDISE
JEMISON, ALA.

J. D. COOPER

General Merchandise
Quantity and Quality

JEMISON, ALA.

SOME INTERESTING FACTS OF THE TOWN OF JEMISON

We notice that The Union-Banner has given a page of their paper to Jemison every week, and the people of our town should be proud of it and help to make the page a success.

Through this page I would like to state a few things about our town that will be of interest to people outside.

Jemison is located on the L. & N. Railroad about half way between Birmingham and Montgomery, and occupies the highest point between these two cities. The water shed from the vicinity of the town feeds into three large creeks which carry the water away quickly, leaving no stagnation around us to cause sickness and unsanitary conditions. This makes it one of the most healthful place I ever lived in.

We have good public schools, with Prof. J. F. Bone as our Principal. Three churches, Baptist, Methodist and Presbyterian; fraternal orders of Masons and Odd Fellows.

Property around Jemison is cheap, and the surrounnding land is very productive. Good section for farming.

There are two good doctors in Jemison, nrs. McNeill and Johnson, and they stand well among the members of their profession in the county.

The town is to be congratulated generally for its good people. Tho we have a calaboose, there is scarcely ever anyone to reside therein.

I do not want to make my letter too long, so I will close by inviting any good loyal citizen to come to Jemison to live. We want to help build up our county and town. We have about eighty white families in Jemison, making a total of six or seven hundred population. In addition to these there are some colored people here.

Come to Jemison and we will make you feel at home.

JEMISON CITIZEN.

NEWS OF JEMISON

Mr. Allison Sims had a letter this week from his son Fred Sims, who is in France, saying that he is all right.

* * *

Miss Lummie Murrah visited her friends at Union Grove last week.

* * *

Joshua Sorrell, with the United States Army in France, writes his father that he is getting along well and having a good time over there.

* * *

The play at the public school Monday night was attended by a large number of people, and was an interesting performance. It was staged by the pupils of the school for the purpose of raising some money to pay on the school piano. The amount of $29.00 was realized. The manner in which the play was conducted reflects great credit on both the pupils and teachers of the school.

* * *

Lonnie Martin is in France with the army. He writes his brother Nunally that he is well and enjoying himself. He would probably like to be back in Jemison though.

* * *

Sunday school class No. 2 of the Baptist church will hold a class meeting at the home of Miss Murrah Friday night of this week. Mr. Howard Roper is teacher of the class.

ROCKYMOUNT

Health of this community is still good.

* * *

Amos Northcutt has been going to Birmingham to have his eyes treated. We hope he will recover his sight soon.

* * *

Our Sunday School at this place is good. It is evergreen.

* * *

The singing here last Sunday afternoon was fine. The leaders were J. B. Northcutt, C. M. Northcutt and Grady Headley. Organists were Misses Eva Atkinson and Jessie Bell Williams. We were glad to have the Oak Grove Class with us. Among them were L. R. Cobb and wife, Miss Roper and Miss Tonie Milsap and Mr. Ab Martin.

* * *

Earl Cobb is back from the army.

* * *

Mrs. Fate Langston and Miss Mittice Hyman from Jemison were here Sunday.

* * *

The school at Oak Grove is fine, there being near 100 pupils. Miss Phalabelle Roper is principal.

* * *

I wish many of the places over the county would write to the paper every week. We like to hear from them.

N. J. W.

For some reason our Jemison news from our corespondent did not reach us this wek. We hope by next week to have a correspondent who will furnish us with the news of the town.

Soldiers Overseas To Serve For Y. M. C. A.; Fewer Men Go From U. S.

General Pershing Tells Y. M. C. A. to "Take Their Pick" From Men of A. E. F., Which Cuts Down Recruiting Program In This Country

Atlanta, Ga., Jan....—The offer of General Pershing to release officers and men of the A. E. F. from military duty in order that their services might be utilized by the Y. M. C. A. resulted in the recruiting of a large number of soldiers for "Y" work, and naturally resulted in a decrease in the number of men being sent from this country overseas.

Up until the time General Pershing's offer was made, the Y. M. C. A. had done extensive recruiting for the purpose of sending a large number of workers overseas. But when it was learned that workers could be secured in France—men well fitted for the work because of their familiarity with conditions—the services of many men in the United States were not needed.

While many candidates for service overseas were disappointed over the outcome, the Y. M. C. A. could not have acted otherwise. General Pershing told the "Y" to take any soldiers it wanted and as many as it wanted, and by so doing the Association has saved a great deal of money that would have been spent in transporting the workers to France. The soldiers in France know the work of the Y. M. C. A. almost as well as their own, and those who have been so far selected are making excellent workers.

The Y. M. C. A., however, will not discontinue the sending of men to France. Now and then men who are especially qualified for the work overseas will be used, only they will be fewer in number.

Dr. W. W. Alexander, director of personnel for the Southeastern department, points out that the generous offer of General Pershing is only another indication of the high esteem which is held for the Y. M. C. A. by the United States government and by the leader of the American Expeditionary Forces.

An old stump in or near the edge of the garden is often used as a roosting place for rats and moles, while the garden supplies them with fresh vegetables. Of course the mole does not eat many vegetables, but its borrough is a subway through which the rat enters and destroys or damages valuable crops. A few hours grubbing some cold day or a stick of dynamite will remove such stumps and make them ready for fire wood, thereby reducing the coal or wood bill and probabl einjury to vegetables, and at the same time, gives more room for vegetables. Vegetables grown where an old stump has been removed usually are the best plants in the garden. C. L. Isbell, Garden Specialist of the Alabama Extension Service, Auburn, Ala., urges every gardener to set a date right now for removing such stumps.

The extension service of the Department of Horticulture, Auburn, Ala., goes on record as asserting that "a small area will produce more food when planted to vegetables than to any other crop." More food is what we need, therefore we need more gardens.

MODERN CREAMERIES ELIMINATING FARM CHURNS IN ALABAMA

By J. P. Quinerly, Dairy Specialist

Prepared by Extension Service, Auburn, Ala.

Farm butter making is less profitable than selling cream. Few farmers who make butter realize anything for the time spent in its churning and marketing—in fact, they usually pay heavily for the privilege of inflicting several extra hours of laborious work on their wives each day of the week.

Shipping cream to a creamery is the modern way of marketing farm butter. Most of the former work and all the marketing problems are thereby eliminated. After separation, the cream is simply accumulated, with proper care, in shipping cans and expressed to the creamery two or three times per week, depending upon the season of the year. Special rates, including the return of empty cans, make the cost of delivering the butterfat little if any more than a cent per pound.

Records are kept at the creamery of the weight of each can of cream and its percentage of butterfat (determined by the Babcock test.) Payment is made promptly twice each month for all butterfat received, the price being based on the Chicago market. The creamery takes all the cream shipped and is glad to get it because the demand for creamery butter cannot be supplied. The whole state of Alabama does not produce enough such butter for the city of Birmingham, so there's no need of being afraid of glutting the market!

Many former butter makers are now selling their cream to Alabama creameries. They are all pleased with the change and say that never again will they be worried with butter making. Spiders are webbing their churns and they don't care if the hoops do fall off, for there is more money and less work in selling cream than butter.

Butterfat is butter without any salt, water or curd in it. About 85 per cent of standard butter is butterfat. In early December butterfat was worth 66½ cents per pound at any Alabama creamery. Since butter is 85 per cent fat a pound contains 55½ (85 per cent of 66½) cents worth of fat. Paper and cartons cost about 2 cents per pound for butter. Therefore, a farmer must get 57½ cents for his butter and throw in the time consumed in making and marketing it in order not to actually lose money. Moreover, he must get a 15 per cent overrun—which is almost impossible under farm churning conditions. Investigations have proved that few farm butter makers turn out more pounds of butter than their milk or cream contained in fat. They often get an "underrun" instead of an overrun in churning. But, assuming that they break even, they will lose the difference between the present price of butterfat and what they get per pound every time a pound of butter is sold. Most farm butter sells for considerably less than 50 cents, and the loss is therefore more than 16 cents per pound, plus the cost of making, packing and marketing.

Farmers with three or more cows should use a cream separator of standard make. A separator will increase the income from each cow between $10 and $20 per year. It gets practically all the fat out of milk, while spoon skimming and whole milk churning entail an average loss of 15 to 25 per cent.

A farmer with 10 good cows, averaging two gallons each per day, is sure of a cash income of between $50 and $75 every two weeks. In addition, the skim milk is left at home for calves and pigs, and the "cowane" to revive a hungry, worn-out soil.

Miss Mae Dorminy of Union Grove spent the week end with Miss Lummie Murrah last week.

The Montgomery Advertiser.

"Alabama's Greatest Newspaper"
Offers to

NEW SUBSCRIBERS

Who PAY IN ADVANCE for 1 YEAR

and to all OLD SUBSCRIBERS

WHO RENEW THEIR SUBSCRIPTIONS AND PAY IN ADVANCE FOR A YEAR

20% REDUCTION

We Make this Offer to Eliminate Bookkeeping Expense—YOU SAVE by subscribing now—WE SAVE by cutting expense.

Offer Good Only from Jan. 20 to Feb. 10

Clip the coupon in the lower right-hand corner, figure your remittance at the subscription rates in the lower left-hand corner, DEDUCT 20 per cent from the listed price for whatever paper you wish to take, and MAIL COUPON AND REMITTANCE TODAY.

You won't get a chance like this again. ACT—NOT REGRET.

The Advertiser is "Alabama's Greatest Newspaper". It contains Exclusive Comics, Cartoons, Features and News. 8 pages of Farm and Live Stock News Every Sunday (no other paper in the South has this), full page Comics of "Bringing Up Father" and "Polly and Her Pals"—Cartoons by "SPANG," "the South's Greatest Cartoonist".

MORE STATE NEWS THAN ANY OTHER ALABAMA NEWSPAPER

In fact "THE BEST OF EVERYTHING GOOD TO READ'."

MAIL THIS TO-DAY

SUBSCRIPTION RATES
BY MAIL

Daily and Sunday, 1 year	$10.00
Daily only, 1 year	$8.00
Sunday only, 1 year	$2.00
R. F. D. Daily and Sunday, 1 year	$6.00
R. F. D. Daily only, 1 year	$5.00
AFTERNOON EDITION By Mail	
6 Days a Week, 1 year	$5.00
6 Days a Week and Sunday, 1 year	$6.00

DEDUCT 20 PER CENT FROM THESE PRICES

Date———— 1919
The Montgomery Advertiser,
Montgomery Alabama.
I enclose $———— for which please send me The ———— Advertiser for 1 year, as per your 20 per cent Reduction Offer.
NAME .....
ADDRESS .....
R. F. D. .....
(State whether you wish The Morning Advertiser or The Afternoon Edition.)

TH

VOLUME VII

COMING OUT FOR T FARMER'S INTERES

L. J. Duncan Motor Comp is Right On a Good Prop tion and Ready to Len Hand to Hitching Groun

Editor Union-Banner,
Clanton, Ala.
Dear Sir:

Referring to the "Fairview F er's" letter, and your editorial the same, we wish to place ours on record in regard to this mate

We have been residing in Cla nearly six years, and one of our impressions of the town was th ter lack of accommodations fo farmer customers.

And looking at the matter fro other standpoint than that take the "Fairview Farmer"—how better it would be for the town its residents to have these accom dations both for the country p and their teams!

Our streets and vacant lots w be cleaner and more sanitary, the town present a much more p ing aspect than it does.

We suggest that the City Offi take up this matter without delay (perhaps with the co-operation of County Officials) start a moven to obtain these neded accommodat before he warm weather is upon

Respectfully submited,
L. J. DUNCAN MOTOR C

A SOLDIER'S LETTER

Grancy, France, Dec. 22. 19
Dear Brother and Family:

I will write you all today. I Sunday and raining. But we d have to work Saturday or Sun now. I am well but not feeling v good. The weather is bad—not cold but a constant drizzle of r The mud is as sticky as dough. further you walk the more mud have to carry.

When we come in we take knives and cut the mud off our sh I would have written sooner but h been unable to obtain any paper some time. But can get plenty ag now.

We landed at Liverpool, Engla when we came over. We took a shots at submarines on the Atlan We crossed England and the Chan into France.

We were lost in a fog at sea awhile one morning. Next nigh was on guard on the upper deck wh we encountered a storm. We seem to be in a mountain of snow with white caps sailing our ship seemed be going to the bottom, then would ride entirely too high to comfortable, but we made it throu safe, although the subs chased us the Channel. We out-run the De and landed safely in Sunny France

We were sent to Thierry where had one months training, when were sent to the front. We w sent to the Alsace-Lorraine fro where we served for quite awhi then we were sent to the Verd front, where on Sunday, Novemb the 10th we gave the Bochs hell. will not attempt the details—w ave that until I get home.

I was on the job on the eleven day of the eleventh month and t eleventh hour when the big guns ce d. You can't have any idea h funny we felt; I cannot describe but there was a sprinkle of joy in t eeling for me and many others.

They say this was one of the har st battles of the war. I don't kn bout that, but it was hard enou or me. I didn't get hurt but I kn ow poison gas tastes and smells.

Wish you were here to go huntin Deer are as thick as rabbits. I ho owever, to be coming home soon.

Wishing you all a mery Christm nd happy new year, I will clos Write soon and all the news.

As ever, your brother,
DANIEL PARRISH.

ESPITE GRANTED DR. KNOTT SENTENCED TO HAN

Governor Kilby has granted a r pite to Dr. Knott of Wetumpk hich gives the condemned man s eeks more of life. He was senten d to hang on conviction of a charg f murder. His case will be reviewe nd probably a new trial granted.

HE SAW HIS SHADOW

The ground hog surely saw hi adow if he ventured out anywher the neighborhood of Clanton Sun y. Beware you thrifty gardener

THE UNION-BANNER

VOLUME VII — CLANTON, ALA., FEBRUARY 6, 1919 — NUMBER 45

COMING OUT FOR THE FARMER'S INTERESTS

L. J. Duncan Motor Company is Right On a Good Proposition and Ready to Lend a Hand to Hitching Ground.

Editor Union-Banner,
Clanton, Ala.
Dear Sir:

Referring to the "Fairview Farmer's" letter, and your editorial anent the same, we wish to place ourselves on record in regard to this mater.

We have been residing in Clanton nearly six years, and one of our first impressions of the town was the utter lack of accommodations for the farmer customers.

And looking at the matter from another standpoint than that taken by the "Fairview Farmer"—how much better it would be for the town and its residents to have these accommodations both for the country people and their teams!

Our streets and vacant lots would be cleaner and more sanitary, and the town present a much more pleasing aspect than it does.

We suggest that the City Officials take up this matter without delay and (perhaps with the co-operation of the County Officials) start a movement to obtain these neded accommodations before he warm weather is upon us.

Respectfully submited,
L. J. DUNCAN MOTOR CO.

A SOLDIER'S LETTER

Grancy, France, Dec. 22, 1918.
Dear Brother and Family:

I will write you all today. It is Sunday and raining. But we don't have to work Saturday or Sunday now. I am well but not feeling very good. The weather is bad—not so cold but a constant drizzle of rain. The mud is as sticky as dough. The further you walk the more mud you have to carry.

When we come in we take our knives and cut the mud off our shoes. I would have written sooner but have been unable to obtain any paper for some time. But can get plenty again now.

We landed at Liverpool, England, when we came over. We took a few shots at submarines on the Atlantic. We crossed England and the Channel into France.

We were lost in a fog at sea for awhile one morning. Next night I was on guard on the upper deck when we encountered a storm. We seemed to be in a mountain of snow with the white caps sailing our ship seemed to be going to the bottom, then she would ride entirely too high to be comfortable, but we made it through safe, although the subs chased us up the Channel. We out-run the Devils and landed safely in Sunny France.

We were sent to Thierry where we had one months training, when we were sent to the front. We were sent to the Alsace-Lorraine front, where we served for quite awhile, then we were sent to the Verdun front, where on Sunday, November the 10th we gave the Bochs hell. I will not attempt the details—will save that until I get home.

I was on the job on the eleventh day of the eleventh month and the eleventh hour when the big guns ceased. You can't have any idea how funny we felt; I cannot describe it, but there was a sprinkle of joy in the feeling for me and many others.

They say this was one of the hardest battles of the war. I don't know about that, but it was hard enough for me. I didn't get hurt but I know how poison gas tastes and smells.

Wish you were here to go hunting. Deer are as thick as rabbits. I hope however, to be coming home soon.

Wishing you all a mery Christmas and happy new year, I will close. Write soon and all the news.

As ever, your brother,
DANIEL PARRISH.

RESPITE GRANTED DR. KNOTT SENTENCED TO HANG

Governor Kilby has granted a respite to Dr. Knott of Wetumpka, which gives the condemned man six weeks more of life. He was sentenced to hang on conviction of a charge of murder. His case will be reviewed and probably a new trial granted.

HE SAW HIS SHADOW

The ground hog surely saw his shadow if he ventured out anywhere in the neighborhood of Clanton Sunday. Beware you thrifty gardeners who have already put the sign of fresh plowed ground on your "every-day" shoes.

A SOLDIER'S LETTER

Son of S. J. Tucker, of Montevallo, Writes to His Parents.

Mrs. Nettie Langston of Jemison, sends us the following letter from her brother in France, written to her father and mother:

Dear Parents:

I guess you all are having a fine time as it is Christmas now. I know you are having a better time than the boys in France. Christmas over here is about like Thanksgiving was. I saw in a paper where it said all the boys overseas were having a big time, with turkey and plenty to eat. But I am sorry that was a mistake. We were on a long hike in the rain and our dinner was corned beef and rice. The rice had a bar of laundry soap in it and we could not eat it. And that is about the way we are spending Christmas, too.

We drilled all day yesterday and went on a maneuver this morning. We had plenty of blank cartridges and plenty of Christmas guns were shot. We had a foot ball game and a very good time all considered.

We can't buy anything here like we can in the States. Candy and cakes are unknown to the French. We can buy plenty of wine and beer but I don't like it. The champagne is a good drink but it costs too much.

The Red Cross gave us a pound of candy Xmas. The Red Cross is like a mother to a soldier in France. Without that and the Y. M. C. A. it would be bad to stay here. We can get cigars and cigarettes from them at low prices.

We have a mighty good officer in our platoon. All the boys like him. We gave him a present that cost $30.00.

We are all homesick and want to come home. But we are serving our country faithfully just the same.

Don't know when we will be released.

Hope you all a merry Xmas and a happy new year.

CORP. WILEY TUCKER.

BIG BLIND TIGER DEN UNCOVERED IN CLANTON

Sheriff Gore and Marshal J. P. Gore Arrest Five Negroes at One Time for Dealing With Moonshine Whiskey.

Sheriff Gore and Town Marshal J. P. Gore on last Monday succeded in locating and bursting up a big blind tiger den right in Clanton and at the same time caught half a dozen of the tigers alleged to have been operating the place.

The den was located in the residence of Mike Foshee, a prominent negro property owner, who lives in Frog Level in the extreme western limits of the city. Frog Level is the negro district of Clanton.

The negroes arrested in connection with the raid were Mike Foshee, Lee Oden, Pearlie Foshee, Tobe Kennedy, and Ida Oden.

The strength of the evidence against these parties dealing in moonshine whiskey is built on some direct information reaching the officers that some of them had recently sold some whiskey to parties in Clanton. Further evidence of their operations was found in the large number of vessels, jugs, etc., of one kind and another, which had the smell of high powered spirits. The Sheriff took charge of eleven jugs varying in size from 1 to 5 gallons, and 2 kegs of 10 and 15 gallon capacity. There were 24 other small jugs that were not brought as evidence to go before the court. All these vessels were found in Mike Foshee's smoke house.

The only whiskey that was found was a small quantity in a bottle under the pillow on Mike's bed.

They stated that they had been using the whiskey for the flu, and judging from all those jugs and things that smelt like whiskey, they must have had a lot of flu to doctor.

Lee Oden has already plead guilty to dealing with the whiskey.

WILLIAM LOGAN MARTIN IS MADE CIRCUIT JUDGE

Will Succeed Judge Gaston Gunter Who Died Last Week—Chilton County is Among Counties of His Circuit.

Maj. William Logan Martin, former attorney general of Alabama, was elevated to the judiciary by the stroke of a pen Monday afternoon when Governor Kilby named him as judge of the fifteenth judicial circuit to succeed the late Judge Gaston Gunter, of Montgomery, who died last week. W. A. Derden, the governor's private secretary, wired him immediately at Camp Jackson, S. C., advising him of his appointment.

Major Martin, it was indicated, did not formally apply for the appointment, but his friends were very active in his behalf.

The appointment was announced Monday afternoon shortly after the governor had received a large delegation who asked that Maj. B. K. McMorris, of Wetumpka, be named, and after the governer had received a delegation who presented the claims of A. C. Smith, of Clanton. During Monday morning friends of J. Lee Holloway and Judge A. A. Evans, of Montgomery, were busy in an effort to convince the governor that their favorites were the logical men for the place, while supporters of Eugene Ballard, of Prattville, were equally as alert. Among those in the McMorris delegation were Henry P. Merritt, speaker of the House, and Col. Bibb Graves, of Montgomery.

JUDGE McCORD HERE

Judge Leon McCord of Montgomery, was in Clanton Monday to draw the jury for Circuit Court which convenes here next Monday. The Sheriff has been given the names of the jurymen and is now engaged in summoning them.

MAIN STREET OF CLANTON CROWDED WITH AUTOS

On Saturday afternoons and other busy days the main business streets of Clanton are excessively crowded with automobiles. Last Saturday in particular there were a great number of cars on Second Avenue.

It was particularly noticeable that there was no system to the way the cars were parked alongside this main street. It was a very unsightly spectacle that might have been turned into a very pleasing one had there been some order to the parking of the cars.

And then too the greatest need for having some order to the stopping of cars on the streets is that it is of much more safety to the public and the convenience of those driving cars. Just in casual observance last Saturday we saw three cars that were so hemmed in to the sidewalk by other cars that the drivers experienced great difficulty in getting their machines out into the street when they wished to go away.

Cars being stopped on the main street of the town should at all times be systematically parked. I would make for convenience, safety and good appearance. It would be a means of insurance against accidents.

The town council should make and enforce an ordinance regulating this thing right now before it gets to be a bigger nuisance than it is at present.

DEATH OF D. A. GULLEDGE AT CLANTON ON LAST SATURDAY

Mr. D. A. Gulledge, age 37 years, son of Judge J. W. E. Gulledge, died at his home in Clanton at an early hour Thursday of last week.

The deceased leaves a wife and two children. Death was caused as a result of pneumonia, following influenza.

The remains were carried to Union Springs Friday and burial made at that city, where he formerly lived prior to coming to Clanton.

COTTON MARKET

Wednesday, February 5th

Local quotation.....24½c

STATE FOOD CONTROL IS TO BE NO MORE

Mr. Hobbie Has Completed His Duties as State Food Administrator and Closed His Office in Montgomery.

Montgomery, Ala., Feb. 1, 1919.

The offices of Federal Food Administrator, Richard M. Hobbie, in the Bell Building, were closed today under instructions from Washington. The Auditor will retain one office for a short time in order to close up all accounts and ship the files to Washington, but all other activiies ceased tonight.

In speaking of the winding up of the work of his offices Mr. Hobbie said:

"The public should understand that many of the rules of the Food Administration are still in effect and will be strictly enforced. The only difference will be that all complaints must go direct to the Washington offices and all violaions will be handled directly from those offices. From time to time as rules are rescinded due notice will be given in the newspapers and to the licensees affected and all parties under license should be careful to inform themselves of such changes.

"We feel that the people of Alabama have a just right to be proud of the manner in which their State has responded to the appeals, rules and regulations of the United States Food Administration. There have been only a small number of penalties imposed for violations of rules. Alabama has met every call made upon it for conservation and economy in food and feed stuffs in that splendid spirit of sacrificial consciousness upon which the President and Mr. Hoover relied when they determined that this nation could meet the food emergency of the world without the necessity of a rationing system.

"For myself, the Executive Staff, the County Food Administrators and their Assistants, I desire to express sincere appreciation of the cordial and patriotic manner in which our efforts have been received by the people generally. During our work of the past eighteen months we have had occasion to call for the help and assistance of practically every public organization in Alabama and we have never made a call that was not promptly and cheerfully answered. We have had the unlimited use of the space of the Press of the State free of charge and have had the voluntary services of thousands of individuals. Without this co-operation our work could not have been done; through it the success that has attended the Federal Food Administration in Alabama was made possible.

"We earnestly hope that the people will continue their loyal observance of such rules as are still in effect and that they will not forget the lessons of economy and thrift which they have learned in their patriotic efforts to "Keep the Faith" with their government, their soldiers, and their allies."

CLANTON BAPTIST CHURCH

It is earnestly desired by the Pastor, Deacons, and Building Committee that every member of the church be present on next Sunday morning to vote on the location of the new church building. Several different propositions will be offered for choice and probably a recommendation will be made by the committee. Let every one be on hand.

SAMARIA

Health of this community is good at present.

Our Sunday school at Samaria is progressing nicely. Our school at Samaria is fine, there being near 100 pupils. Mr. J. L. Wilson is principal.

The singing at Misses Vallie and Beatrice Alred's Sunday afternoon was enjoyed by all.

We are glad to know that Mr. Tom Foshee is at home from overseas.

Mr. Joe Dennis of Jemison was down on business Friday.

Ezra Calloway, age 15, son of Mr. and Mrs. Ralph Calloway, of Maplesville, was buried at Samaria Friday.

CARD OF THANKS

I wish to thank our friends for their kindness during the sickness and death of my father, M. C. Williams.

CROEL WILLIAMS

Mrs. J. F. Stovall, of Union Springs, was in Clanton last week with the family of her brother, Mr. D. A. Gulledge.

Your Opportunity

Fortune Knocks at a Man's Door Only Once

The GREATEST Bargain Day that Clanton has had in Years

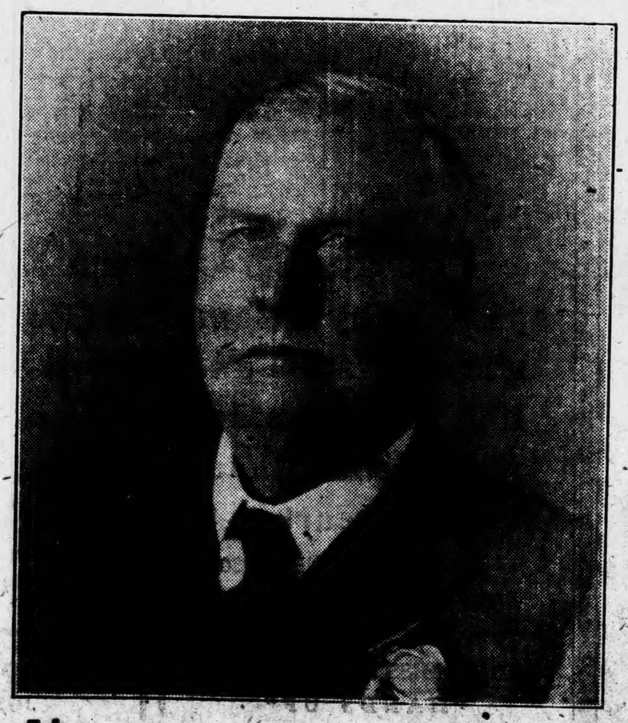

W. W. FOX, THE AUCTIONEER

LISTEN!

One four-room house, with city water and sewerage, located on the corner of 1st Street and 2nd Avenue; fronts 150 feet on 1st Street and 70 feet on 2nd Avenue; fronts East and South.

Also one six-room house, city water and lights on 2nd Avenue. A splendid home; lot 140 x 150 feet; fronts South.

One vacant lot, corner 2nd Avenue and 2nd Street; 70 feet front on the Avenue and 150 feet front on the Street. An admirable place to build a home.

All of this property is within one block of the State High School and within three blocks of the new $50,000 Court House.

Alabama Power Co. is going to put their power here in the near future, which not only means good service, but will bring in many other industries in its wake. If you want to live in Clanton you will have to buy or build, for there is not a house in town for rent. This property will double in value in the next two years. You can't go wrong if you buy real estate in Clanton. Why? Because Clanton is already the largest city between Birmingham and Montgomery; is surrounded on all sides by the best agricultural section in the State. Crop failure here is unknown. Our farmers are progressive and fully abreast of the times; 85 per cent white and own their own homes. The natural home of the truck grower and unsurpassed for stock raising.

SALE TAKES PLACE ON THE PREMISES AT 1 P. M., SATURDAY, FEBRUARY 15TH. TERMS: ONE-THIRD CASH, THE OTHER IN ONE AND TWO YEARS WITH LEGAL INTEREST.

MY REGULAR AUCTION SALE WILL TAKE PLACE AS USUAL FROM 10 TO 12 A.M. WILL PUT ON SALE THEN ONE 7-PASSENGER CADILLAC CAR AND TWO 5-PASSENGER FORDS. ALL IN GOOD RUNNING ORDER. A BIG LOT OF OTHER USEFUL ARTICLES WILL ALSO GO AT THE SAME TIME.

W. W. FOX, Auctioneer

ort all News to Teachers
he Pupils of School

ment is made promptly twice each month for all butterfat received, the price being based on the Chicago market. The creamery takes all the cream shipped and is glad to get it because the demand for creamery butter cannot be supplied. The whole state of Alabama does not produce enough such butter for the city of Birmingham, so there's no need of being afraid of glutting the market!

Many former butter makers are now selling their cream to Alabama creameries. They are all pleased with the change and say that never again will they be worried with butter making. Spiders are webbing their churns and they don't care if the hoops do fall off, for there is more money and less work in selling cream than butter.

Butterfat is butter without any salt, water or curd in it. About 85 per cent of standard butter is butterfat. In early December butterfat was worth 66½ cents per pound at any Alabama creamery. Since butter is 85 per cent fat a pound contains 55½ (85 per cent of 66½) cents worth of fat. Paper and cartons cost about 2 cents per pound for butter. Therefore, a farmer must get 57½ cents for his butter and throw in the time consumed in making and marketing it in order not to actually lose money. Moreover, he must get a 15 per cent overrun—which is almost impossible under farm churning conditions. Investigations have proved that few farm butter makers turn out more pounds of butter than their milk or cream contained in fat. They often get an "underrun" instead of an overrun in churning. But, assuming that they break even, they will lose the difference between the present price of butterfat and what they get per pound every time a pound of butter is sold. Most farm butter sells for considerably less than 50 cents, and the loss is therefore more than 16½ cents per pound, plus the cost of making, packing and marketing.

Farmers with three or more cows should use a cream separator of standard make. A separator will increase the income from each cow between $10 and $20 per year. It gets practically all the fat out of milk, while spoon skimming and whole milk churning entail an average loss of 15 to 25 per cent.

A farmer with 10 good cows, averaging two gallons each per day, is sure of a cash income of between $60 and $75 every two weeks. In addition, the skim milk is left at home for calves and pigs, and the "cowano" to revive a hungry, worn-out soil.

Miss Mae Dorminy of Union Grove, spent the week end with Miss Lummie Murrah last week.

dvertiser.
paper"
RIBERS
for 1 YEAR
CRIBERS
N ADVANCE FOR A YEAR
CTION
—YOU SAVE by subscribing
ense.
20 to Feb. 10
your remittance at the sub-
T 20 per cent from the listed
OUPON AND REMITTANCE
GRET.
contains Exclusive Comics,
Live Stock News Every Sun-
MAIL THIS TO-DAY
Date——— 1919
nery Advertiser,
Alabama.
——— for which please send me
——— Advertiser for
er your 20 per cent Reduction
NAME .....
ADDRESS .....
her you wish The Morning Ad-
or The Afternoon Edition.)

THE UNION - BANNER

Published every Thursday at Clanton
Chilton County, Alabama.
W. M. WYATT and T. E. WYATT
Publishers and Proprietors.

W. M. WYATT, Editor

Entered April 15, 1913, at Clanton, Ala., as second class matter, under Act of Congress of March 3, 1879.

SUBSCRIPTION PRICE
Strictly in advance

One Year	$1.50
Six Months	.75
Three Months	.40

OBITUARIES.

When you write obituaries or resolutions for publication in The Union-Banner, count the words and enclose price, which is one cent a word, with the article if you want it published. This applies to all obituary notices or resolutions passed by Lodges or religious organizations.

The Union-Banner is glad to see The Collinsville Courier out again every week after a spell of the flu. Harmless Henry is one of Alabama's interesting editors.

Is it just natural for Alabama's legislatures to be "plum wild" on some subjects? That one at Montgomery now seems to be raving just about as bad as all the others have done in the past.

That the price of cotton is going up in the near future is stoutly argued by Congressman J. Thomas Heflin. He contends that the price will soon reach 40 cents after peace is finally made and the commerce of the world is restored.

The newly appointd Judge of the Fifteenth Judicial Circuit, in which Chilton county is included, is at present a Major in the United Staes army. He was Attorney General of the State before going into the military service.

GEORGIA CYCLONE

The famous Georgia Cyclone has been elected to Congress from the Fifth Georgia (Atlanta) District. His name is William D. Upshaw, and he is known all over the country as one of the nations most active booze fighters. He is not however, a "booze fighter" of the kind who want to get rid of liquor by drinking it all. He works for prohibition the other way. His speeches from the platform are of the best kind and most highly intellectual and entertaining.

And another thing that makes him a better man is the fact that the Catholics can't rope him and lead him here and yonder. The great Cardinal Gibbons recently essayed to let loose a slap at the prohibition movement in the United States and no sooner had he turned it loose than Upshaw grabbed it and flung it back to him right in the face.

The Georgia Cyclone will go to Congress unpopular with the Catholics, of course; but that is the best proof in the world that he is a man standing for the things that are bequeathed to the common people of the south as a heritage of the Little Red school house on the hill.

J. Hance Alred of the Alred Drug Co., went to Birmingham last week and placed an order for a big new iceless and germless soda fount to be installed in about six weeks. Such a soda water plant as this one to be put in at Alread's would be a credit to a city even larger than ours.

Shumate Razors, guaranteed for life. You can get them at Alred Drug Co.

FARMERS BEWARE

Farmers should keep their eyes open at all times lest they be swindled out of their hard earned crop money. Many times you can find various kinds of agents who claim to be the farmer's very best friends when they are really interested in what cash they can induce the farmer to part with.

Some will offer to send you absolutely free a so-called farm paper, or give you a war map or picture of some kind, but as soon as you sign your name then there is something else they must have you to do to complete the order. And after all you may never get a copy of the paper or see the agent again.

Other fakes with which our farmers have to contend are seed salesmen. They want you to buy "Wonder" cotton seed or "Gold Mine" corn or other such things which have never been tried out and have not the endorsement of responsible authorities. Our state and national governments maintain experiment stations and expert agriculturists to advise and protect the farmers against such fakes and the wise farmer will spend a postage stamp to get reliable authority on seed rather than go blind and buy a "gold brick" from some party who travels the country seeking only to get the cash.

The County Farm Demonstration Agent can also be reached easily for advice on such matters.

Such matters as these are of course small. Many of our farmers are too wise for them. Some have already been burnt by playing with fire. Others will get burnt. But in the aggregate the crookedness that is dealt out to the farmers amounts to enough to warrant them in being careful. Little bits of cash are much better saved than wasted on fakes.

BONDS FOR RECONSTRUCTION

Through the four issues of war bonds floated since May, 1917, the Government raised nearly Seventeen Billion Dollars.

This vast sum, invested largely in implements of destruction, brought the autocratic Hun to terms twelve months earlier than expected. Had the war dragged on for another year thousands of American lives would have been sacrificed and our war debt increased many Billions.

Another great bond issue—the Victory Liberty Loan—will be floated next April. Treasury officials have announced that it will be for not less than Five Billion Dollars. With this issue, Liberty Loans will pass into history; the job will be finished.

Heretofore the Billions have been used for destructive purposes. This time the bulk of the money derived from the sale of these securities will be spent in constructive work.

It will go towards maintaining our army of more than a million men enforcing the armistice terms upon Germany. This army must remain in Europe until permanent peace is established. The sick and wounded soldiers overseas and at home must be cared for and eventually the rest of our army brought back. But the work this money will do must not end here. The men who have been disabled; who sacrificed eyes, arms or legs, must be taught self-supporting trades. For what nobler purpose could it be used than in protecting these heroes from future poverty and distress?

Our soldiers did not relax when the Hun retreated. They kept on fighting until the very minute the armstice became effective. We at home should follow their example. We should put our full force behind this Victory Loan and provide the Government with the means for carrying thru the work forced upon it by war.

Frost proof cabbage plants can be bought at Alred Drug Co. 2-6-2t

PUT CLANTON ON THE MAP

It is most certainly time for Clanton to wake up and assert herself. "There is a tide in the affairs of men, which taken at its flood leads on to fortune; neglected, all the rest of the journey leads into disaster." Now is that tide in the affairs of Clanton? We from this day shall traverse the road toward fortune, or on the other hand the road to disaster.

"To improve the golden moment of opportunity, and catch the good that is within our reach, is the great art of life." Now shall we assert the great art of our lives or else show to the outside world that we are sluggards and possess no life in fact.

The tide is now upon us and we must either win or lose. We have been standing on middle ground long enough. If we don't improve our conditions the architect of our destiny will close the door of our opportunity.

Clanton must have some industries if the town is to produce us all a living in the days that are to come after peace is restored to the world. There is nothing to this old plan of allowing all our money to flow outward to foreign markets with the foreign interests sending us nothing back here but something that is quickly eaten up and forgotten. There should be a weekly payroll contributed to hundreds of workmen in our town, in this way money coming into our cash registers from outside sources instead of going out of our hands into the hands of the big men away from here.

This is a rather vague dissertation on the subject of progress and awakening in Clanton.

But there are some phases of the situation that are plainly discernable. If we are to have a commercial awakening we may not expect it to come in a day or a night. It must be accomplished step by step. Consequently we must take those steps one at a time in the proper order.

One of the first to be done is to bring the Alabama Power Co. into Clanton. This will open the gate that now has us shut off from many opportunities. It would help us much to rub elbows with this great enterprise which has its seat in a stone's throw of our town. Let us pull for this first accomplishment and it will be easier then to accomplish each successive task we may undertake.

HAVE WE SUCH ANIMAL?

We opened our book casually the other night and this quotation from Henry Ward Beecher greeted our eyes:

"The cynic is one who never sees a good quality in a man, and never fails to see a bad one. He is the human owl, vigilant in darkness and blind to light, mousing for vermin, and never seeing noble game."

Indeed, what a horrible thing this "cynic" must be. What a load such an one must be upon the movement of a community in the progress of education, religion, industry and the whole of society.

We read again this definition of what a cynic is and think more and more of the tragedy of such a personality. We look at first one and then another character through the microscope. We examine many whom we think of and let us hope we do not find any of our neighbors whom the despised cap might fit.

But then think of ourselves under the microscope with all the neighbors examining us. Wonder if one of them will indict us on the charge and put us down as the cynic. Let us hope that the cynic is a back number in Clanton.

Clanton business men had just as well loosen up for that request of our farmer patrons for a hitching place and stable for their teams has got to be answered. And remember there is but one answer. This town has waked up to a few things and you can't afford to see the march of progress going by without going your bob in oiling the machinery.

"They say that love makes the world go round, and so may it never cease; but please remember that money is the axle grease."

A FRIEND OF YE EDITOR

On last Friday the Editor of The Union-Banner was pleased to have a call from one of his most particular friends, in the splendid and well known person of Mr. John W. Hays, of Thorsby. It was the first time we had seen him since returning from the army.

To meet this old friend reminds us of those fine summer days of the past when we trolled the streams in an effort to lure some member of the finny tribe into taking the bait we had so carefully prepared for them.

Mr. Hays is now running a store at Thorsby, dealing in general merchandise and buying and selling country produce.

But he promised to go fishing with us again when the dogwood blooms.

FOR SALE—First-clear single comb brown Leghorn eggs, per setting of 15, $1.15 delivered, or $1.00 at our yard. Mated and penned together. Mrs. L. O. Vickers, near Mt. Moriah, Clanton, Ala., R. 3. 2t

We Wish to Announce

THAT WE ARE OPEN FOR BUSINESS, TO DO GENERAL AUTO REPAIRING, VULCANIZING, ETC. LOCATED IN THE L. H. REYNOLDS OLD STAND. WE ALSO HAVE IN CONNECTION AN AUTO FILLING STATION, WHICH SERVICE CAN BE OBTAINED AT ALL HOURS.
WE ARE GOING TO ALSO BE AGENTS FOR ONE OR MORE WELL KNOWN AUTOMOBILES WATCH OUR ADV. FOR ANNOUNCEMENTS.

CLANTON MOTOR COMPANY

C. P. SCOTT, Managa.

SHERIFF GORE WANTS NAMES SIGNED TO LETTERS

Sheriff John L. Gore addressed the following brief, but important letter to the people of Chilton county:

"I want to impress upon the people of the county the necessity for anyone to sign his name to communications to me reporting alleged violations of the laws. Within the past few days I have received some communications of this kind without any names signed to them, and it places me at a great disadvantage in working after the matters referred to.

"I want to say further that I am in the Sheriff's office to enforce the laws of our state and county to the very best. I want the co-operation of all lab-abiding citizens of the county in enforcing the laws and prosecuting those who disregard the laws. But when anyone calls my attention to any case that needs investigation please sign your name so I may have some point to start to work from.

"All such communications I assure you, will be treated with due confidence and respect and no disclosures made to the disadvantage of the citizen making same.

"I want all the people to realize that I am with them for the good name and honor of our county and due regard for the laws of our land."

"JOHN L. GORE,
Sheriff Chilton County."

Monuments, Slabs, and Headstones

ALL KINDS OF CEMETERY WORK

We invite you to call at our yards, see, and select what suits you.
FROM THE LARGEST STOCK OF FINISHED MONUMENTS IN ALABAMA
If you cannot call, write us your wants. Our business is to please you. We KNOW we can do it in every respect.
We handle from the smallest headstones to the largest Monuments with the same CARE and ATTENTION.
We are manufacturers and you have no worries or cares, nor agents' commissions to pay, in dealing with us.

GEORGIA MARBLE WORKS
Montgomery, Ala.

Better write us now, you probably have been putting off that matter long enough, and this ad might not appear again.
J. THORBURN, Managing Owner.

FOR RENT— The Mrs. Baxley place, one good one-horse farm located 1 1-2 miles west of Lomax. Apply to R. E. L. Ward, Clanton, Ala., Route 4.

MAPLESVILLE BOY DEAD

A young son of Ralph Calloway at Maplesville died one day last week. We were unable to get the particulars of the case.

At the Ideal Theater, Clanton, Ala.

"Winner Takes All"

A big Western story for the whole family in which

Monroe Salisbury

—As—

"The Rustler of Wind River" says "Love Thy Enemy, but be prepared to shoot first," and blazed his declaration of independence across the frontier with a six-shooter. A price on his head and his heart at her feet.

FRIDAY MATINEE 3:30; NIGHT 7:00
SATURDAY MATINEE 2:30; NIGHT 7:00
10 AND 20 CENTS

DON'T MISS NEXT EPISODE
"HANDS UP"
NEXT TUESDAY, FEB. 11TH
3:30 AND 7:00 P. M.
—10 AND 20 CENTS—

BIG LOT FRESH CANDY JUST RECEIVED AT THE CANDY STORE AND SELLING AT GREATLY REDUCED PRICES.

Big Free Show
"Terror of the Range"
Saturday, Febrnary 15, 10 A. M.
Watch for further Announcements.

DON'T MISS NEXT EPISODE
NEXT TUESDAY, FEBRUARY 11th,
3:30 AND 7:00 P. M.—10 ad 20 CENTS
"HANDS UP"

POULTRY

WE PAY THE HIGHEST MARKET PRICES FOR PRODUCE

WATCH OUR PRICES THEY WILL BE QUOTED EVERY WEEK IN THIS PAPER

CHICKENS

COCKS	6c
HENS	15c
EGGS	25c
FRIERS under 2lbs	20
BUTTER	30
POTATOES, per lb	1½
PEAS, per bushel	$2.00
PEANUTS, per lb	5
CANE SYRUP, per gallon	90
SORGHUM, per gallon	60

—PRICES SUBJECT TO CHANGE—

WE WILL BUY ANYTHING THAT'S CALLED PRODUCE

J. D. Graves Produce Co.
CLANTON, ALA.

nounce

SS, TO DO
CANIZING,
OLDS OLD
CTION AN
SERVICE
S.
ENTS FOR
OMOBILES
EMENTS.

OMPANY

bs, and Headstones
CEMETERY WORK
call at our yards, see, and

ST STOCK OF FINISHED
TS IN ALABAMA
, write us your wants. Our
ou. We KNOW we can do

the smallest headstones to
s with the same CARE and

urers and you have no wor-
nts' commissions to pay, in

MARBLE WORKS
omery, Ala.

w, you probably have been
r long enough, and this ad
n.
Managing Owner.

MAPLESVILLE BOY DEAD

A young son of Ralph Calloway at Maplesville died one day last week. We were unable to get the particulars of the case.

nton, Ala.
s All"
whole family
bury
ver" says
prepared to
is declara-
the frontier
on his head
0 AND 20 CENTS
T FRESH CANDY
ST RECEIVED
CANDY STORE AND
AT GREATLY RE-
RICES.
the Range"
ary 15, 10 A. M.
Announcements.
NDS UP"

Why do people
DRESS WELL?
IT IS FOR COMFORT, HEALTH, AND THE BEST APPEARANCE, ISN'T IT?
Pride is not a luxury nor a mere fad.
IT IS A DUTY
For the more pride people have in themselves the better is our citizenship as a whole. Did you ever think of that?

WE CARRY A FULL LINE OF
CLOTHING FOR MEN AND WOMEN AND CHILDREN
Also Shoes for Everyone
ALL THE NEW FASHIONS IN SPRING MILLINERY

Clanton Mercantile Co.

VIRGIL J. ELMORE AND MISS OLIVE RAINER MARRIED

Friends of Lieutenant V. J. Elmore in Clanton will learn with interest the news of his marriage last week to Miss Olive Rainer of Elba.

The following is clipped from Sunday's Advertiser in regard to the interesting event:

Lieut. Virgil J. Elmore of Camp McClellan, Anniston, and Miss Olive Rainer, daughter of Mr. and Mrs. W. B. Rainer of Elba, were married Sunday noon, at the home of Mr. and Mrs. E. S. Ford.

The ceremony was impressively performed by the Rev. R. A. Moody, of Foster street M. E. church.

Mrs. Elmore is well known in Dothan where she has often visited her sister, Mrs. Ford.

Lieut. Elmore, formerly of Elba, is a prominent young business man of Clanton, where he was located before entering the service, eighteen months ago.

Lieut. Elmore returned to Camp McClellan, and Mrs. Elmore will be in Dothan a few days longer, before going to Elba to remain until Lieut. Elmore receives his discharge.

The Union-Bannr, together with scores of friends here extend to the couple hearty congratulations.

SINGING CLASS AT LOMAX

Lomax, Ala., Feb. 6th, 1919

Editor The Union-Banner:

Please allow me space to announce that Dr. T. T. Taylor, of Columbiana, will direct a singing class at Lomax, before and afternoon, of Feb. 16th. Preaching at eleven by Professor J. W. Ray of Coopers.

Everybody is invited to attend.

Rspectfully,
J. THOS. DANIEL.

Hon. J. O. Middleton, of Mobile, will be in Clanton next week looking after legal matters at Circuit Court.

Mrs. Porter, of Herring, Ill., is the guest of her daughter, Mrs. M. W. Marcus, this week.

CARD OF THANKS

I desire to thank the people for their many kind deeds and expressions of sympathy during the illness and death of my wife, Gamma; also the Doctors for their untiring efforts to save her. May Heavens blessings ever be thine.

Love to all.

B. A. LITTLEFIELD.

Mrs. W. T. Callen went down to Montgomery Wednesday.

HIGH SCHOOL REPORTS

Prof. McDonald, Principal of the Chilton County High School, informs us that the reports of grades of the various students of the school have been given out to the pupils for presentation to their parents. If you have not received the report of your child Mr. McDonald wishes you to confer with him about the matter. In order to insure the co-operation of parents with the teachers and the ultimate success of the students it is necessary that the reports be signed by parents and returned to the principal.

Eugene Wyatt of the United States Army, at Camp Pike, Ark., has been transferred to Camp Sheridan, Montgomery, Ala., and expects to be discharged in a few days. When he returns home he will resume his duties on the staff of The Union-Banner.

* * *

"Hands Up" will start again at the Ideal Theatre next Tuesday.

Orville Martin, of Thorsby, has been discharged from the army at Camp Travis, Texas, and returned to his home.

Mrs. Morgan has rented her home here to Mr. Splawn and will go to Montgomery to live.

We Are Ready---R U?
WE HAVE JUST RECEIVED OUR SAMPLES FOR
SPRING CLOTHING
COME IN AND LOOK AT THEM. WE WILL ORDER YOUR SUIT—MAKE IT JUST LIKE YOU WANT IT AND WILL NOT MAKE ANY EXTRA CHARGES FOR BELT STRAPS, CUFFS AND SUCH LITTLE FRIVOLOUS ATTACHMENTS. OUR SLOGAN IS TO PLEASE YOU.
AND DON'T THROW THAT OLD SUIT AWAY EITHER —YOU DON'T KNOW HOW MUCH SERVICE THERE IS IN IT UNTIL WE HAVE CLEANED AND PRESSED IT.
Powell Pressing Co.
CLANTON, ALA.

GET THE SEED CORN READY FOR PLANTING

By P. O. Davis, Assistant Boy's Club Agent.

Prepared by Extension Service, Auburn, Ala.

The proper time to select seed corn is in the field as soon as it is thoroughly mature, but there are many farmers who failed to do this and must either buy or select from the crib which should be done during the winter when other farm work does not demand so much attention and also to avoid further lowering of vitality by exposure in ordinary corn cribs. The United States Department of Agriculture found by experiment that seed corn well dried and kept dry throughout the winter produced from 12 to 27 per cent more corn than that stored in ordinary cribs. The germinating qualities were the same but plants from the cribbed seed were less thrifty and less productive. Therefore, if cribbed corn is to be used for seed it should be immediately selected and kept dry until planted.

It is not possible to name any one best variety of corn but before selecting seed corn the farmer should investigate its productiveness, uniformity, and adaptability to the soil and climate where it is to be grown. The county demonstration agent will gladly give advice.

Ears of corn should be selected on their individual merits and they should be true to variety, heavy, sound and contain good uniform grains or kernels of equal length, width and thickness. Ears having grains of various sizes and shapes should be discarded. Small, poorly developed grains should be removed before shelling because they will produce weak, barren stalks. If a planter is to be used the large irregular grains at the butt should be discarded.

The size of the cob must always be considered. It should be about one half the diameter of the entire ear and preferably smaller. Again it should be sound and the pith not too large.

The shucks must not be overlooked, because it is a great protection against weevils and severe weather. A long, close, tight fitting shuck is preferable. By selecting it much damage from weevils will be saved.

Seed corn should be shelled by hand in order to carefully watch for unsound or defective grains.

Cleanliness should be the chief basis for establishing the grade of milk. The butterfat content should be largely considered by creamery patrons, but for the consuming public, cleanliness and wholesomeness are most important, says the Alabama Extension Service. Too often a wide cream line is taken as an indication of a good quality of milk.

The only safe method for the dairymen to increase their profits is that of lowering the cost of production by weeding out poor animals and keeping only the high producers. The high-priced grain ration may be offset by raising on the farm more of the feeds needed for the herd, says W. H. Eaton of the Alabama Extension Service.

People who grow gardens during 1919 can count on feeding bugs as usual unless they prepare to kill them by spraying or dusting. It is just as much fun to kill bugs that are eating vegetables as it is to shoot hawks when carrying away chickens. To be sure the hawk will not get away with the chicken—all farmers keep their guns loaded,—but most of them wait until the bug is flying away with his vegetables before becoming alarmed. Now is the time to get your spray pump and poison. They are the shot and powder for vegetable hawks. Write the Department of Horticulture of the Alabama Extension Service for bulletins on when and how to spray garden crops.

It will soon be time to plant spring turnips. C. L. Isbell, State Garden Specialist of the Alabama Extension Service, Auburn, Ala., says every one should remember to sow the seed near enough the house for the wife to get them when needed. The husband and boys usually forget to bring them in before going away to work in the morning. Also remember that turnips require a rich, well prepared soil, and that they are likely to rot if planted on ground where turnips or cabbage rotted last year.

Tom Byron has sold his home to [illegible]

Farmers Friend
To those who have not tried Dr. Hess' Stock Tonic and Poultry Pan-a-ce-a ought to try a package of each and be convinced as to their merits. Numbers of our customers are already regular users because it pays. We have been selling Dr. Hess' Stock and Poultry Remedies for three years and they give our customers satisfaction. Every package is absolutely guaranteed to give satisfaction or your money refunded.
W. Z. HODGES
GENERAL MERCHANDISE -:- CLANTON, ALA.

LEADING VARIETIES OF CORN ALABAMA.

By E. F. Cauthen, Associate Agronomist Alabama Experiment Station.

Prepared by Extension Service, Auburn, Ala.

In 1918 the Alabama Experiment Station tested at Auburn 18 varieties of corn. They were planted on an upland sandy soil and followed a summer crop of soy beans for seed and a winter cover crop of rye, which was plowed under for soil improvement about the middle of March.

All the varieties were planted March 27th in checks 4 2-3 feet by 3 feet and thinned to one plant to a hill. At time of planting a mixture of 160 pounds of cotton seed meal and 200 pounds of acid phosphate was applied per acre in the drill. On June 27th 100 pounds of nitrate of soda per acre was applied as a side dressing. The corn was given frequent shallow cultivation until it began to tassel.

VARIETY:	Bus. of Shelled Corn Per Acre.	No. of Ears and Nubbins Per Bu.
Whatley, No. 125	46.2	155
Weekley	40.8	164
Pee Dee	40.0	137
Garric	39.6	144
Henry Grady, No. 1105	36.0	121
Hastings Prolific	35.0	175
Shaw	34.8	98
Alexander Prolific	34.8	165
Experiment Station Yellow, No. 1001	34.2	171
Sanders	34.0	162
Mosby	33.7	133
Vardaman	33.4	99
Williamson Ped	32.9	120
Henry Grady, No. 1104	30.7	125
Experiment Station Yellow, No. 1009	30.4	166
Jackson Red Cob	30.3	140
Goliad	26.5	145
Watson	23.8	140

The four leading varieties in yield are classed as prolific because they produced an average of 194 or more ears and nubbins per 100 plants. The varieties having a tendency to produce only one ear to the plant, except Shaw, fall in the lower half of the table.

The second column suggests the number of ears and nubbins required to shell a bushel of grain and varies from 175 in Hastings to 98 in Shaw. Most of the varieties are classed in size of ear, as small and medium.

During the past 13 years, among the four most productive varieties each year, Alexander Prolific (tested 6 years), Hastings tested 8 years), Mosby (tested 11 years), and Sanders (tested 10 years) were included five times; Marlboro (11 years) and Whatley (5 years), four times; Garric (8 years) and Weekly (4 years), three times; and Improved Henry Grady (7 years), twice.

Judge S. M. Adams was seriously ill on Tuesday with an attack of acute indigestion. He is better now but has been confined to his room since the attack.

Clay Marcus went to Birmingham last Wednesday on business.

COUNTY COURT HELD AT CLANTON THIS WEEK

The following cases were disposed of by Judge Reynolds in the County Court this week:

Man Mims, charged with violating the prohibition laws was tried and convicted; sentened to six months hard labor.

Richard Lovelady, on a charge of violating prohibition laws, plead guilty and was fined $50 and costs.

Wiley Jones and Frank Nelson were before the court charged with failure to work the public roads. The case of Wiley Jones was nolle prossed by the Solicitor. After trial Nelson was discharged.

Melvin Logan, a young negro, was brought before the court on a charge of forgery and carrying concealed weapon. Both cases were transferred to the juvenile docket.

Dewey Lewis and Arrie Davenport were discharged on trial for petit larceny.

Pearlie Foshee was arraigned before the court charged with violating prohibition laws. Her ase was continued.

Murder Case Up.

Mrs. W. H. Denton was brought before the court on a charge of murder, allged to have been implicated in the causes of the death of a young Northcutt girl which occurred at Jemison last week. It is charged that the death of the girl was caused by a dose of medicine which she took and it is in connection with this that Mrs. Denton is held.

Preliminary trial was held on last Wednesday and Mrs. Denton was placed under $500 bond to await the action of the grand jury.

A BETTER UNION-BANNER

The Editor of The Union-Banner went to Birmingham Monday and purchased a large amount of new printing equipment to be placed in the composing room of the paper within the next two weeks. The increased business of the paper demands this expansion, and with the added material and equipment we will be able to take care of more business and also to enlarge the paper and give our readers a better paper.

Mr. J. E. Johnson and wife, a former well-known citizen of Chilton, now of Sapulpa, Okla., arrived in Clanton Wednesday night on a visit. While in Clanton they will be the guests of Mr. Johnson's sister, Mrs. T. S. Pyron.

Starting again next Tuesday at the Ideal Theatre "Hands Up" will be run to a finish.

* * *

Dr. and Mrs. V. J. Gragg are spending this week in New Orleans.

Our New Spring Lines
Are Arriving Daily
All Winter goods are marked to Close-Out
Soliciting a continuance of your valued patronage
One Price to All
Elmore's
Strictly Cash to All
W. H. SARTOR, Mgr.

Order Your Eggs Early

Eggs from Barred Rocks, hatched from stock with egg records, 242 to 263. They are pure bred fine in color, nice yellow legs and feather out well when young, hatching eggs from these matings, $2 for 15; $5.00 for 50 eggs from White Leghorns; $1.50 for 15; $8.00 for 100. Fifty of these 2-year old White Leghorns laid 476 eggs thru the month of January; baby chicks from White Leghorns, $15.00 per 100. You must put in your order before the chicks are hatched.

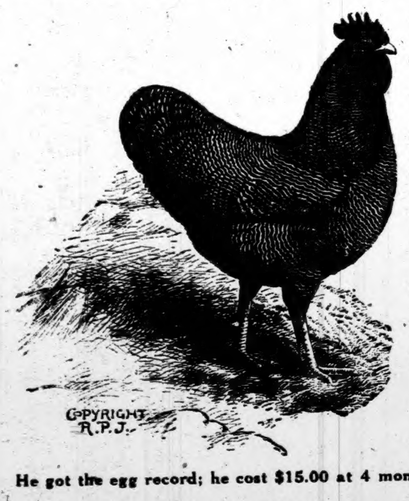

He got the egg record; he cost $15.00 at 4 months old.

L. D. POPWELL, Clanton, Ala.

SHOULTS

The Union-Banner:

We wish to have published in the columns of your paper the result of a basket ball game played Friday evening, January 31st, between Prof. Thompson's school of Lawley and Prof. Akins Collins school of Shoults. The contest was opened by the girls of the two schools. It appeared at first that the contest would be an equal one for the girls, but soon the Shoults squad had Lawley in the air, and the final score was ended with 10 to 1 in favor of Shoults.

After the girls had played 40 minutes then the boys between the two schools walked out upon the court to see who would take off the honor for the boys.

For awhile Lawley seemed to be determined to hold Shoults to a score of 4 to 0, but rather have his school beat Prof. Collins began to arouse some enthusiasm and soon there seemed to be plenty of pep and Shoults walked away with Lawley 13 to 5.

A large crowd of spectators were present and a number from each school to do the cheering.

If Lawley wants another game with Shoults, we will be glad to give you another opportunity to do better.

Joe Logan, a hustling farmer who lives on Route 4, was in Clanton last Tuesday.

LOST—Key ring with about 12 keys. Lost in Clanton. Finder please return to Mr. J. M. Potts.

* * *

Rev. E. W. Butler and Miss Stoddard, of Thorsby Institute, were in Clanton last Saturday. They say that the Institute is making good progress this year.

* * *

Best garden and field seeds at Alred's. 2-6-1t

PRATTVILLE DISTRICT METHODIST MEET AT MONTGOMERY

Beginning at 7:30 p.m. Feb. 4 and running through Feb. 5, there will be a district group meeting of the Prattville District of the Methodist church, held in Mongomery at the Court street Methodist church, Rev. O. C. McGehee presiding elder of the district will be in charge of the meeting, which will be attended by delegates from all the churches in the district, as well as by prominent people from a distance.

The meeting of the Prattville district is held in Montgomery for the reason that it is the most cenral point, and most easily reached by delegates from the group of churches that compose the district, which are widely scattered.

The purpose of the conference is to discuss the Centennial Missionary movement.—Montgomery Journal.

Dr. E. C. Maye and Mrs. J. C. Jones of Clanton are chosen to speak on subjects at this meeting in Montgomery Thursday. It is a distinct honor to Clanton to be so ably represented in this nation-wide church movemnt by these two splendid workers.

MARRIAGE LICENSES

Emmett Wilson to Miss Lilla Varden.

Mack Selvin Inabinett to Miss Martha Catherine Davis.

Eddie Hays to Miss Roberta Ratliff.

Geo. Washington Kirkland to Miss Perlie Baker.

W. R. Dawson to Mrs. M. E. Howard.

A telegram from Raymond Marcus says that he is out of the hospital and expects to come home soon. Raymond has been overseas with the United States Army.

There are Goods Canned and there are CANNED GOODS

We've never had to do the former because our Goods are too good to can.

Our canned goods including Fruits, Vegetables, Soups, and Pickled Dainties, are the real ingredients of the Quick Lunch.

Oud dairy products are always fresh and direct from your neighbor's farms.

EAT WHOLESOMELY AND ECONOMICALLY BY WAY OF OUR CATERING

Eat wholesomely and economical by our catering.

Potts Grocery Company

Highest prices paid for

Fat Cattle

If you have any Fat Cattle to sell, we will pay you the highest cash prices for them.

You should see us before you sell.

Goodgame & Moates

CLANTON, ALA.

F. B. GOODGAME 91-49 Telephones RUDOLPH MOATS 104-46

LETTERS FROM SOLDIER OVER IN GERMANY..

Somewhere in Germany, Dec. 22,1918

Dear Mother and Sister:

Wonder how you all are tongiht? Fine I hope. This leaves me all o.k. All the boys are just as jolly as jolly can be. We are all sitting in a large beer hall, singing and dancing and passing the time away. We get light drinks here, such as beer, wine and lemon soda.

Mama, I have been on five different fronts since I have been in this man's country. The first was the Lorainne. We held the sector for one hundred and ten days. We were relieved and sent to the Company. The Huns were making a big drive there for Paris, but did not break our lines. The whole world that night was almost as light as a sun shiny day. The flash from the big cannons from both sides were a solid fire. Large shells fell everywhere and the report from the big guns, the explosion of the shells went like a thunder storm. We just could hear the cracking of the machine guns and rifles that lasted for twenty four hours. I saw where the allied countries celebrated our Fourth. That is where I was at that time. I don't want to forget to tell you that was some celebration. But we only stayed there about twenty days and were sent to Chateau Thierry. I suppose you know enough about that place without me saying any more. My best expression of it is par bun if it near Paris. I don't know exactly how many days we were there about a month I suppose and were relieved and sent back for a short rest, and then we were sent to the Toul front, known as St. Michiel. There we were to make a drive. We arrived at our destination about the 6th of September, and rested until the 12th. That night we went to the front about 10 o'clock. We were in the trenches ready to go over, our barrage opened up at the zero minute; we started across No Man's Land on the morning of the 12th. We advanced about a mile, taking a large number of prisoners, and in two days advanced seventeen kilometers. We were there for twenty days and carried to the Verdun, advancing a good deal at that place, and kept on advancing till we reached the Rhine River, a distance of 350 kilometers (1 kilometer, 5-8 mile), which we hiked and now we have reached our destination. So when we leave this village I suppose we will start on our way to the U. S. A.

Well, we are fixing for a Xmas. dinner, and will have some kind of interesting time. There is going to be a Y. M. C. A. young lady to entertain us. The Chaplain is helping out a lots. We sure have a good Chaplain. We hiked on Sunday and between rest periods the Chaplain held a few moments services. So we are going to make the best we can of it, and on our return we are going to make up for all lost time.

I will close for this time. Take good care of yourself. I would like to hear from any one that would care to write to me. Hoping you a merry Xmas. and a happy New Year.

Yur son,
Corp. MARVIN HEADLEY
Co. A, 167th U. S. Infantry.

Somewhere in Germany, Dec. 26,1918

Dear Mother and Sister:

I am going to drop you a few lines to let you know I am still living. This letter leaves me in the best of health, and I am hoping it will find you the same. Well, another Christmas has passed away. We were in Versain, France, last year (today one year ago). We started on a long hike and the weather was so cold we almost froze and the snow was 1 1-2 feet deep. We had a one hundred per cent better time this Christmas than we had last. We sure had a nice dinner. We had chicken with dumplings, creamed potatoes, sliced bread, roast pork, apple sauce, dill pickles, rice pudding, apples, fried fruit tarts, coffee with cream, chocolate bars and cigarettes. Believe me, we had plenty of it too. I suppose you will begin to get plenty of mail. I am sending some more cards of towns, cities, etc. After dinner a little German band came up and played for us, and the Y. M. C. A. young lady served hot chocolate and gave out cigarettes and cigars. So you see we had a nice time. I haven't anything to write this time. Will write again soon.

Your son,
Corp. MARVIN HEADLEY
Co. A, 167th U. S. Infantry.

AMERICAN CASUALTIES in WAR

An official tabulation of casualties for American forces participating in the European war issued last week shows the following figures:

Killed in action	27,762
Died of wounds	11,396
Missing in action	14,649
Prisoners	2,785

Grand total of major casualties, 56,592.

Mrs. Marion Gore and Mrs. B. H. Haywood are visiting relatives in Columbia, Ala., this week.

TALK about smokes, Prince Albert is geared to a joyhandout standard that just lavishes smokehappiness on every man game enough to make a bee line for a tidy red tin and a jimmy pipe—old or new!

Get it straight that what you've hankered for in pipe or cigarette makin's smokes you'll find aplenty in P. A. *That's because P. A. has the quality!*

You can't any more make Prince Albert bite your tongue or parch your throat than you can make a horse drink when he's off the water! Bite and parch are cut out by our exclusive patented process!

You just lay back like a regular fellow and puff to beat the cards and wonder why in samhill you didn't nail a section in the P. A. smokepasture longer than you care to remember back!

Buy Prince Albert everywhere tobacco is sold. Toppy red bags, tidy red tins, handsome pound and half pound tin humidors—and —that clever, practical pound crystal glass humidor with sponge moistener top that keeps the tobacco in such perfect condition.

R. J. Reynolds Tobacco Co., Winston-Salem, N. C.

BOY SCOUT PROGRAM AT METHODIST CHURCH SUNDAY

Next Sunday is to be Boy Scout Sunday in Clanton and a fitting program for the occasion has been arranged to be enacted at the Methodist Church. The program in detail appears in another place in this issue of The Union-Banner. We hope all the people of the town will take an interest in this movement and come out to the services.

The local troop of Scouts will form a line for march in front of the Court House a few minutes before eleven o'clock Sunday and will arrive at the church at eleven o'clock. All returned soldiers and sailors are invited to form in line with the scouts and participate in the program.

IF you want what you want when you want it—in the printing line— WE HAVE IT!

Best garden and field seeds at Alred Drug Company. 2-6-1t

* * *

Carey Speer, of Mulberry, is now employed at Alred Drug Co. He will be glad to have his friends call and see him.

NOTICE

To my friends and patrons:

I have returned from the army and will be associated with Dr. N. S. Johnson. Arthur Johnson, M. D., Clanton, Ala. 1-16-3m.

Now is the time to plan for Spring Hatches

Already you are counting the days till you can start hatching. But active, able-to-live, disease-proof chicks, the only kind it pays to hatch, must be planned for. Insure health and vigor to breeding stock so they can produce lots of fertile eggs, and insure big hatches of husky chicks by giving your breeders

Pratts Poultry Regulator.

It imparts vitality to your whole flock, is strengthening and invigorating. Hens lay more eggs, secures greater fertility, better hatches, stronger chicks.

Also, have a good clean-up before the hatching season. To destroy lice and mites, to prevent disease and contagion, use

Pratts Poultry Disinfectant,
Pratts Powdered Lice Killer.

The Pratt label means goods guaranteed to satisfy or money back.

Therefore, refuse substitutes. Insist on Pratts. 421

ALRED DRUG CO

The Home of Quality

Mules and Horses

FOR SALE OR TRADE

Just received a car load of U. S. Army Mules all young and good brok[illegible] Come and look them over when in Clanton.

Clanton Mercantile Co.

—AND—

D. Y. Johnston

SPRI[illegible]

Our Sp[illegible]

We hav[illegible] out to [illegible] Underw[illegible] Men an[illegible] Tailors [illegible] We are [illegible] of Sprin[illegible] We will [illegible]

YOUR[illegible]

W.[illegible]

WE ARE[illegible]

OUR LINE OF DRY[illegible] WEEK. REMEME[illegible] MONEY. OUR LIN[illegible] DUCE IS COMPLET[illegible] IALTIES IN HARD[illegible]

Culp &[illegible]

GENERA[illegible] EVERYTHIN[illegible]

NOTICE TO CREDITORS Of First Meeting.

No. 4156. In the District Cou[illegible] the United States, for the Middle [illegible] trict of Alabama, in Bankruptcy.

In the matter of J. N. Sims, B[illegible] rupt, Post Office Jemison, Count[illegible] Chilton, Alabama.

The aforesaid party having [illegible] adjudged a Bankrupt, under the [illegible] of Congress entitled "An Act to [illegible] tablish a Uniform System of B[illegible] ruptcy Throughout the United Sta[illegible] approved July 1st, 1898, meetin[illegible] the Creditors of said Bankrupt is [illegible] ed at the office of the undersi[illegible] Referee, in the United States C[illegible] House, Montgomery, Alabama, on [illegible] 12th day of February, next, at [illegible] o'clock, A. M., to make proof of de[illegible] and for the election of a Trustee, [illegible] such other matters as are neces[illegible] and required by the Act of Cong[illegible] aforesaid.

M. S. CARMICHAEL. Refe[illegible] Montgomery, Ala., January 29, 1[illegible]

CARD OF THANKS

We wish to thank our kind fri[illegible] in Clanton for their kindness t[illegible] during the recent sickness and d[illegible] in our family.

Mrs. D. A. Gulledge
J. W. E. Gulledge
Tom Parrish
Mr. Smith
J. M. Gulledge
Miss Julia Lee Gulled[illegible]
Mrs. J. F. Stroud

on behalf of our families.

Mr. and Mrs. Macy Jones have [illegible] their visitors Mrs. Jones' mother, [illegible] Adeline Giddens of Montgomery, A[illegible] and her cousin, Mrs. R. J. Gibbon[illegible] Walla Walla, Wash.

BARBE[illegible]

A[illegible]

WIRE [illegible]

Downs [illegible]

K about smokes, Prince Albert reared to a joyhandout standard st lavishes smokehappiness on nough to make a bee line for a immy pipe—old or new!

at what you've hankered for in kin's smokes you'll find aplenty ecause *P. A. has the quality!*

make Prince Albert bite your at than you can make a horse vater! Bite and parch are cut ted process!

regular fellow and puff to beat hy in samhill you didn't nail a epasture longer than you care

e tobacco is sold. Toppy red bags, d and half pound tin humidors—and d crystal glass humidor with sponge tobacco in such perfect condition.

o Co., Winston-Salem, N. C.

NOTICE

To my friends and patrons:

I have returned from the army and will be associated with Dr. N. S. Johnson. Arthur John on, M. D., Clanton, Ala. 1-16-3m.

me to plan for Hatches

eady you anting the ill you can tching. But able-to-live, roof chicks, to hatch, must be planned for. roofing stock so they can produce lots of fertile f husky chicks by giving your breeders

ultry Regulator.

k: is strengthening and invigorating. Hens lay etter hatches, stronger chicks.

atching season. To destroy lice and mites, to

r.

d to satisfy or money back.

tes. Insist on Pratts. 621

DRUG CO

e of Quality

lorses

ADE

tile Co.

on

SPRING IS COMING

Our Spring Goods are Arriving Daily

We have some Winter Goods we are compelled to close out to make room for our New Goods, such as Sweaters, Underwear, Wool Shirts, etc. Our Spring Clothing for Men and Boys are made by the highest recommended Tailors and carry the latest styles for Spring and Summer. We are filling our Shoe Department with a complete line of Spring Shoes for Men, Women and Children.

We will save you money on anything you buy from us.

YOUR MONEY'S WORTH OR YOUR MONEY BACK

W. A. KEMP

CLANTON, ALA.

WE ARE EXPECTING

OUR LINE OF DRY GOODS TO REACH US THIS WEEK. REMEMBER WE WILL SAVE YOU MONEY. OUR LINE OF GROCERIES AND PRODUCE IS COMPLETE. WE ALSO CARRY SPECIALTIES IN HARDWARE.

Culp & Edwards

GENERAL MERCHANDISE
EVERYTHING STRICTLY CASH.

NOTICE TO CREDITORS
Of First Meeting.

No. 4156. In the District Court of the United States, for the Middle District of Alabama, in Bankruptcy.

In the matter of J. N. Sims, Bankrupt, Post Office Jemison, County of Chilton, Alabama.

The aforesaid party having been adjudged a Bankrupt, under the Act of Congress entitled "An Act to Establish a Uniform System of Bankruptcy Throughout the United States," approved July 1st, 1898, meeting of the Creditors of said Bankrupt is called at the office of the undersigned Referee, in the United States Court House, Montgomery, Alabama, on the 12th day of February, next, at 10 o'clock, A. M., to make proof of debts, and for the election of a Trustee, and such other matters as are necessary and required by the Act of Congress aforesaid.

M. S. CARMICHAEL, Referee.
Montgomery, Ala., January 29, 1919.

CARD OF THANKS

We wish to thank our kind friends in Clanton for their kindness to us during the recent sickness and death in our family.

Mrs. D. A. Gulledge
J. W. E. Gulledge
Tom Parrish
Mr. Smith
J. M. Gulledge
Miss Julia Lee Gulledge
Mrs. J. F. Stroud

on behalf of our families.

Mr. and Mrs. Macy Jones have as their visitors Mrs. Jones' mother, Mrs. Adeline Giddens of Montgomery, Ala., and her cousin, Mrs. R. J. Gibbons of Walla Walla, Wash.

ADMINISTRATRIX NOTICE

STATE OF ALABAMA,]
Chilton County.]
Estate of Corrine L. Reid, Deceased.

Letters testamentary upon the last will and testament (or letters of adminisration upon the estate) of said decedent, having been granted to the undersigned, on the 18th day of November, 1918, by the Honorable L. H. Reynolds, Judge of the Probate Court of Chilton County; notice is hereby given that all persons having claims against said estate will be required to present the same within the time allowed by law, or that the same will be barred.

MARY SMITH, Administratrix.
Reynolds, Bondurant and Riggins, Attorneys for Administratrix. 2-6-4t

MT. PLEASANT

After a two weeks seige of influenza everybody is able to be out again and school will start again Monday.

Mrs. Eula Belle Culver spent Sunday with homefolks.

Mrs. H. P. Handley, of Wylam, spent part of last week with her parents, Mr. and Mrs. L. M. Rowell.

Mr. and Mrs. J. B. Collum, Mr. Ed Kennedy and Miss Clara Johnson, motored down from Birmingham Sunday and spent part of the day with friends here.

Mr. O. H. Price spent Sunday with relatives near Highland.

Mr. W. H. Foshee and wife visited J. B. Littlejohn last Sunday.

Mr. G. H. Massey made his first trip to Birmingham last week in his auto truck.

Mr. J. A. Logan and family spent Sunday at Mr. J. M. Littlejohn's.

Mr. and Mrs. W. A. Blalock spent Sunday with Mr. and Mrs. F. M. Driver.

BARBED WIRE

AND

WIRE FENCING

Downs Hdwe. Co.

PROFESSIONAL CARDS

DR. J. P. CRUMPTON,
Dentist
Office in Wilson Building
Clanton, Ala.

SMITH & BRASSELL
Attorneys At Law
General Practice
Clanton, - - - - - Alabama.

DR. V. J. GRAGG,
Office in Hopkins Bldg.
Special Attention Given to the Diseases of Women & Surgery
CLANTON, ALA.

GRADY REYNOLDS
Attorney at Law
Office in Hayes Building,
CLANTON, ALA.

J. B. ATKINSON
Attorney - at - Law
Wilson Building
Clanton, Ala.

D. P. GARNER
Watchmaker & Jeweler
All work guaranteed
Thirty years experience
Miss Minnie Muse Bldg.
CLANTON, ALA.

NOTICE OF PROPOSED LOCAL LAW FOR CHILTON COUNTY

Notice is hereby given that at the present term of the Legislature of Alabama, a Bill will be introduced to increase the salary of the County Solicitor for Chilton County, Alabama, from $600.00 per year to $1200.00 per year. And to make the County Solicitor of Chilton County Legal Adviser for all County Officials. 1-23-4t

FINAL SETTLEMENT NOTICE

THE STATE OF ALABAMA,)
Chilton County.)
Probate Court. January 10th, 1919.
Estate of L. J. Duncan.

Notice of final settlement.

This day came Elizabeth C. Duncan, Administratrix of the estate of L. J. Duncan, and filed her account, vouchers, evidence and statement for a Final settlement of sae.

It is ordered that the 12th day of February, 1919, be appointed a day for making such settlement, at which time all parties in interest can appear and contest the same if they think proper.

L. H. REYNOLDS,
Judge of Probate.

Judge A. P. Longshore, representing Shelby county in the legislature, was in Clanton Monday. He made [illegible]

LOCAL AND PERSONAL

R. H. Bean, of Collins Chapel, was in Clanton Saturday.

* * *

Mr. and Mrs. E. C. Powell spent Sunday with the parents of the latter at Fairview.

* * *

I will pay you cash for your Liberty Bonds and court witness papers. G. O. Foshee, Clanton, Ala.

* * *

I will pay you cash for your Liberty Bonds and court witness papers. G. O. Foshee, Clanton, Ala.

* * *

FOR SALE—Ford roadster in good shape. Will sell for $400.00. W. A. Blackmon, Clanton, Ala. 1-30-2t

* * *

FOR SALE—Several registered Berkshire sows; also a lot of pigs. JESSE A. DAVIS, Clanton, Ala., R. F. D. No. 6.

* * *

J. E. Littlejohn, member of the County Board of Education, was in Clanton last Saturday.

* * *

Howard L. Foshee, Principal of the school at Cross Roads, was in Clanton last Saturday.

* * *

Prof. J. F. Bone, Principal of the Jemison Public Schools, was in Clanton last Saturday.

* * *

Prof. W. M. Bean, of Verbena, was among the teachers in Clanton last Saturday.

* * *

W. F. DeShazo, of Maplesville, was in Clanton last Saturday taking in the sights of the city.

* * *

Miss Phalabelle Roper, Principal of the Oak Grove School near Jemison, was in Clanton last Saturday to get paid off.

* * *

G. D. Melton, of Mt. Pleasant, was in Clanton Saturday. He said his family are just recovered from a seige of the flu.

* * *

Squire John S. Dennis, of Beat 11, was in town Saturday and paid a visit to The Union-Banner.

* * *

COW FOR SALE—I have one good Jersey milk cow for sale with young calf. J. R. BROADHEAD, Clanton, Ala. 2-9-

* * *

It is already getting to be a common thing to se a fellow on the street with dirty shoes as a result of the spring garden.

Fat Cattle

IF YOU HAVE FAT CATTLE TO SELL SEE ME BEFORE YOU SELL. I WILL TREAT YOU RIGHT AND GIVE YOU THE BEST PRICES.

Bud Jones

CLANTON, ALA.

Judson Storck, of Verbena, was in Clanton on last Saturday.

* * *

STRAYED YEARLING — Jersey-Holstein heifer yearling strayed from my place January 17th. She is about eight months old and can be identified by a star in forehead. Liberal reward for her.

* * *

The family of Mr. O. T. Headley will arrive in a few days from Clanton, Ala., to make their home here. Mr. Headley is on the Editorial staff of the Advertiser.—Montgomery Advertiser.

MOVED TO CLANTON

Mr. John W. Henley of Maplesville, has carried out his promise of a few weeks ago and moved his family from Maplesville to Clanton. We are proud to have this good citizen with his family in our town.

The Union-Banner is glad to have the letter from L. J. Duncan Motor Co. of Clanton in endorsement of what was said in last weeks paper by Fairview Farmer in regard to Clanton providing certain conveniences for our country people who come here to trade. There is, as we said last week, no argument to be made on the question. Nothing to do but start the ball to rolling. Who will start it? Ready for the question, Mr. Chairman.

CARD OF THANKS

We wish to thank our friends and neighbors at Lomax for their kindness to us during the sickness and death of our daughter.

Sincerely,
E. D. W. SHIRLEY.

SCOUT PROGRAM SUNDAY FEBRUARY 9TH, 1919

To be held at Clanton Methodist Church.

1. Music, "Star Spangled Banner."
2. Prayer by Dr. E. C. Maye.
3. Welcome address by Mayor J. W. Standfield.
4. Response by Prof. J. L. Johnson.
5. Song by all, "Nearer My God to Thee."
6. Why we need the Scout Movement in Clanton, and our duty to the Movement, by Judge L. H. Reynolds.
7. Comment on Scout Law, by Rev. W. J. Armstrong.
8. Song—"America," by Congregation.
9. Our duty to the Scoutmaster, by Dr. V. J. Gragg.
10. Why we should put more attention to the boys, by Prof. J. L. Johnson.
11. Song—"All Hail the Power of Jesus Name."
12. An appropriate address by Dr. E. C. Maye, the Pastor.

H. A. HARRIS,
W. M. WYATT,
DR. V. J. GRAGG,
Troop Committee.
DR. E. C. MAYE,
Master of Ceremony.
W. O. RICH, S.

MANY TEACHERS HERE

A large number of teachers from over the county were here last Saturday to get paid off. Mr. Upchurch, Treasurer of the county public school fund, was busy issuing their checks to them.

Attorney Brassell visited Montgomery Sunday.

Red Cedar Shingles

We are expecting to receive a car load of "TITE-HOLD" Cedar Shingles this week. They are GUARANTEED for FORTY YEARS, and will cover from 15 to 20 per cent more space than other shingles, and are therefore cheaper.

Factory says they will not warp or curl on a roof.

Do not buy other Shingles or roofing until you have seen and examined these shingles. We believe it is economy to invest in these Red Cedar Shingles rather than use other cheaper coverings.

Jones Hardware Co.

CLANTON, ALA.

Correspondence Furnished by Jemison Public School

NEWS OF JEMISON

Report all News to Teachers or the Pupils of School

Come to See us

WE ARE GLAD TO TALK WITH YOU, EVEN IF YOU DON'T CARE TO DO ANY TRADING MAKE OUR STORE YOUR HEADQUARTERS YOU WILL SOON BECOME CONVINCED WE CAN SAVE YOU MONEY IN OUR GENERAL MERCHANDISE LINE. COUNTRY PRODUCE BOUGHT AND SOLD. WE ALSO HANDLE HIGH GRADE FERTILIZERS, AND BUY COTTON.

R. M. Hubbard

JEMISON, ALABAMA

a PILL for every ILL

Panaceas for every pain. We keep a FULL LINE of DEPENDABLE DRUGS, as well as a fine assortment of the best TOILET PREPARATIONS, and the innumerable other things that the community drug store, the neighborhood service station, requires for such service.

Langston Drug Co.

JEMISON, ALABAMA

Once You Do You will Again

IS THE WAY WE FEEL ABOUT OUR CUSTOMERS. WE TRY TO TREAT THEM IN A WAY THAT THEY KNOW THEY PROFIT BY TRADING WITH US. -:- -:- -:-

CRYSEL & CHAMPION

GENERAL MERCHANDISE

JEMISON, ALABAMA.

A Jemison merchant should have his advt. in this space.

J. D. COOPER

General Merchandise
Quantity and Quality

JEMISON, ALA.

LOCAL NEWS OF JEMISON

B. E. Collum, one of Jemison's business men, went to Clanton Monday in the interest of his business.

* * *

Mr. and Mrs. Fountain Langston, of Atlanta, Ga., are spending several days with friends and relatives here.

* * *

Misses Juanita Atkinson and Lucile Attaway spent the week end with Mr. and Mrs. D. N. Ausley of Minooka.

* * *

Misses Zeba Robinson of Coopers and Johnnie Lee Thacker of Clanton, spent Saturday and Sunday with Miss Mittice Hyman.

* * *

Mr. and Mrs. D. L. Langston of Chattanooga, Tenn., are making their home in Jemison with his father, Mr. Newt Langston.

* * *

Mrs. T. S. Millsap and son, Stanley, spent Sunday with relatives in Montevallo.

* * *

Mr. and Mrs. C. J. Henley, Mr. J. L. Thomas, Marie Thomas and Beatrice Wells, spent Sunday with Mrs. J. W. Henley at Clanton.

* * *

Mrs. W. O. Watkins, of West End, is spending some time with her aunt, Mrs. E. B. Langston.

* * *

Mr. and Mrs. Charlie Adams, of Thorsby, spent the week end with Mr. and Mrs. G. O. Adams.

* * *

Miss Zella Column is spending her vacation with her parents, Mr. and Mrs. B. E. Column, and will return to her work Tuesday.

* * *

Mr. Jack Patton, of Norwood, spent several days with relatives here recently.

* * *

Mrs. J. W. Wilson, of Birmingham, spent Friday and Saturday in Jemison.

* * *

Mr. Willie Glen Sessions, of Montevallo, returned from Camp Lee in Virginia and spent Sunday with Mr. and Mrs. S. J. Reynolds.

* * *

CRYSELL & CHAMPION VERY PLEASED WITH ADVERTISEMENT IN THE UNION-BANNER

We have the following letter from Crysell & Champion, a business firm of Jemison in regard to their advertisement in the paper:

Jemison, Ala., Feb. 1, 1919.
The Union-Banner,
Clanton, Ala.
Gentlemen:

Herewith enclosed check for $1.50 for advertisement in The Union-Banner under dates of Jan. 23d and 30th. We thank you for the conspicious place you gave our advertisement. Will say that is pays to advertise for we are sure that the ad gave us perfect results.

CRYSEL & CHAMPION,
By W. R. CHAMPION.

THORSBY ITEMS

Among the soldiers back from France, we note the presence here in Thorsby last week of Mr. Sanders Ogletree, Chester Bice and Jay Bice.

Thorsby Institute entered on the second half of its year's work on Tuesday morning. The Commercial Department with is Typewriting and Shorthand under Miss Ida F. Lockwood, seems to be especially popular.

Several of our families have been moving this last week. Mr. Ollie Camp and family have moved to Trafford, Ala. Mr. Nels Peterson and family have gone into the Twin Cottage vacated by the Camps and Mr. and Mrs. Charles Adams recently of Birmingham, have followed the Petersons in occupying the Kaufman Cottage. Mrs. Adams is a sister of Prof. C. M. Williams formerly a teacher of Thorsby Institute. Mr. and Mrs. Piper have moved into the house recently vacated by Mr. D. J. Flummer.

Mr. Robert Robinson spent a few days here last week with his folks. He is still in camp on the Mexican border. Thorsby people are proud of Lieut. Robinson and always glad to see him.

The outlook for Thorsby Institute under the joint principalship of Misses Jenkins and Stoddard is very promising. Miss Lenore Goodwin recently teacher in Chicago, has become Matron of the Boarding Department.

Mrs. Sarah Jenkins, of Demorest, Ga., returned home yesterday, after a week's visit with her daughter, Miss Helen C. Jenkins.

Mr. William Rogers spent the week-end in Montgomery. Mr. Rogers has charge of the Military Drill of Thorsby Institute.

Miss Ida F. Lockwood spent the week-end in Calera, a guest of Prof. and Mrs. C. M. Williams.

CAN ALABAMA AFFORD TO RAISE APPLES?

By L. A. Hawkins, Assistant Horticulturist.

Prepared by Extension Service, Auburn, Ala.

There is not a question but that Alabama should raise apples, not only for home markets but for shipment to any of the southern cities that now are obliged to purchase their supplies from commission men, who in turn are forced to look to Oregon and Washington and the east for their fruit.

Alabama can grow fruit of just as good quality and equally desirable as that grown in east or west, getting it into our local markets in much better condition, if our growers will only make the effort.

The writer stopped at a fruit stand in one of Alabama's larger cities a few days ago to purchase an apple to eat. This is what he found. All the boxed apples were grown and packed in the Yakima Valley, Washington. One box which packed 154 to 166 apples per box were retailing at 5 cents each or from $7.70 to $8.30 per box, which means from $23.10 to $24.90 per barrel that the consumer pays for his fruit when buying one or two apples at a time. Another and larger variety which packed about 76 to 88 apples per box were retailing for 10 cents each, or $7.60 to $8.80 per box, which in this case means $22.80 to $26.40 per barrel to the consumer who buys from the fruit stands.

Alabama growers could not hope, and indeed would not need, to secure such high prices in order to make excellent profits from the production of apples.

Possibly the grower in Yakima Valley received between $2.00 and $3.00 for his product, and we can figure transportation cost at around $1.00 per box. We can produce apples cheaper in Alabama than they can be produced in the Northwest on several points: Land is much lower in value, as these apples are produced on land valued at from $500 to $1200 an acre; cost of labor is much lower in Alabama; the costly irrigation is not necessary in Alabama; in most cases our lands are easier to cultivate; the difference in marketing cost is obvious; and probably in many cases first class fruit could be grown here with a less rigid spraying schedule.

With these facts in view the Alabama fruit grower can well afford to put his product on the market at much lower prices than is at present being obtained for outside fruit, and still make a big profit over cost of production. If our growers could realize the necessity of better methods of orchard management and would put into practice to some extent Northwestern methods of production and harvesting, the returns from their efforts would be a source of tremendous revenue in several horticultural counties of the state in which apples thrive real well.

The Extension Service of the Department of Horticulture at Auburn is ready and anxious to render all aid possible to secure increased apple production in the state, and will be only too glad to answer all inquiries.

GIVE COLLARDS PROTECTION FROM EXTREME COLD.

By C. L. Isbell, Garden Specialist.

Prepared by Extension Service, Auburn, Ala.

A great many people in Alabama grow the collard for winter greens. It makes a splendid food and comes at a time of year when fresh food in the form of vegetables is scare. If all people had enough green food during the winter to supply the iron and phosphorus needed by the body they would have better health and less money would be wasted buying iron tonics to tone up the body each spring. There are enough collards grown in this state to larely supply the table with greens, if they were only carefully stored to prevent freezing, and later well distributed. However, as a general rule, they are neither carefully stored nor well distributed.

Many farm gardens grow 200 or 300 plants where only 50 or 75 are needed for table use. Of course there is no objection to growing large quantities, as they can be used for chicken and pig feed. But the sad part is that these plants are given little if any protection to prevent hard freezing during the latter part of the winter.

The collard likes cool weather, and for this reason grows well in late fall and early winter. But it can be killed by freezing, as was done in many gardens in North Alabama last winter. In the southern half of the state it does not need protection and will live as far north as the Tennessee line with little protection, provided it is a normal winter. But when the temperature goes below zero special protection should be provided. This can be done by allowing the collard to grow until severe winter sets in, which is usually soon after Christmas. Then make a ditch in a well drained place, deep enough to set the entire plant in a vertical position. Place the plants close together and cover with fine straw. On warm days when they are not frozen remove the straw and allow the sun to shine on the plants. When the temperature goes low add more straw. Do not risk covering them with pine brush as is commonly done. During hard winters they must be put in ditches or they will be killed.

COMMUNITY NEWS

The Union-Banner wants to print the news of every comunity in Chilton county. If you desire to send us the news of your community just let us know and we will furnish you stamped envelopes for that purpose.

Women!

Here is a message to suffering women, from Mrs. W. T. Price, of Public, Ky.: "I suffered with painful...", she writes. "I got down with a weakness in my back and limbs...I felt helpless and discouraged...I had about given up hopes of ever being well again, when a friend insisted I

Take

CARDUI

The Woman's Tonic

I began Cardui. In a short while I saw a marked difference... I grew stronger right along, and it cured me. I am stouter than I have been in years." If you suffer, you can appreciate what it means to be strong and well. Thousands of women give Cardui the credit for their good health. It should help you. Try Cardui. At all druggists. E-73

NOTICE

To my friends and patrons:

I have returned from the army and will be associated with Dr. N. S. Johnson. Arthur Johnson, M. D., Clanton, Ala. 1-16-3m.

Half Your Living Without Money Cost

We are all at a danger point. On the use of good common sense in our 1919 farm and garden operations, depends prosperity or our "going broke."

Even at present high prices no one can plant all or nearly all cotton, buy food and grain at present prices from supply merchant on credit, and make money. Food and grain are higher in proportion than are present cotton prices.

It's a time above all others to play safe; to produce all possible food, grain and forage supplies on your own acres; to cut down the store bill.

A good piece of garden ground, rightly planted, rightly tended and kept planted the year round, can be made to furnish nearly half your living. It will save you more money than you made on the best two or three acres of cotton you ever grew!

Hastings' 1919 Seed Book tells all about the right kind of a money saving garden and the vegetables to put in it. It tells about the farm crops as well and shows you the clear road to real and regular farm prosperity. It's Free. Send for it today to H. G. HASTINGS CO., Atlanta, Ga.—Advt.

NOTICE OF PROPOSED LOCAL LAW FOR CHILTON COUNTY

Notice is hereby given that at present term of the Legislature of Alabama, a Bill will be introduced to make the Clerk of the Circuit Court of Chilton County, Alabama, ex-officio Clerk of the County Court of Chilton County, Alabama, that he is to receive the same fees and commissions as allowed him for similar services as Clerk of the Circuit Court of Chilton County. 1-23-4t

MARE FOR SALE—Bay mare, 5 years old, weighs about 840 pounds, work double or single. For sale cheap. HOWARD L. FOSHEE, Clanton, Ala., R. 4. 1-23-3t

FOR SALE—Several good pigs for sale. Apply to Joe Litleton, Clanton, R. 8, near Cane Creek church.

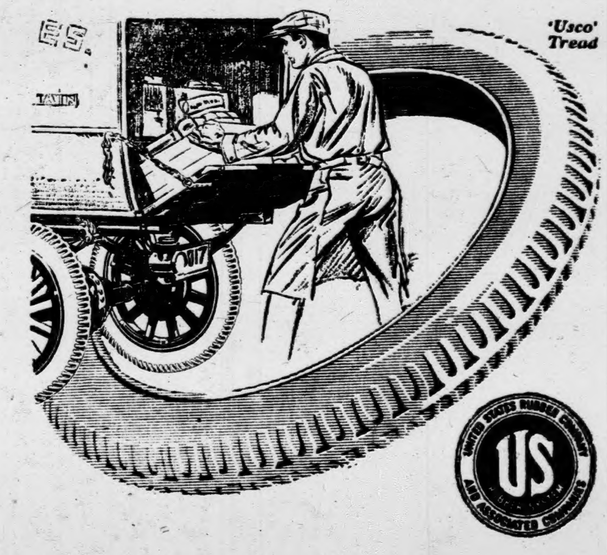

Good Tires Speed Deliveries

No car is better than its tires.

And time lost through tire troubles cannot be replaced.

Good tires are the best practical guarantee of your car's continuous and economical service.

United States Tires are good tires—the best tires our 76 years of experience in the rubber business have taught us to make.

You have your choice of five different types for passenger car or light delivery use—'Nobby', 'Chain', 'Usco', 'Plain', and the famous 'Royal Cord'.

There is also the 'Nobby Cord' for heavy-duty vehicles, as well as the Solid Truck Tire.

Among these good tires you will find exactly the treads best suited to *your* car and *your* driving conditions.

Our nearest Sales and Service Depot dealer will gladly point them out to you.

United States Tires are Good Tires

T

VOLUME VII

CIRCUIT COURT IN SESSION THIS W

The regular February of Circuit Court of C county convened on M morning. The grand jur duly empanneled and charged by Judge A. B. F and the grinding of the w of justice at once set in n

Judge Foster is from and was sent here to hold in place of the late Judge ton Gunter. In his cha the grand jury he made profound impression up who heard his able mess

At the time of printin paper the grand jury is st gaged in its work, and it i probable will remain at for the remainder of this

The personnel of the jury is as follows:

Thomas W. Kemp, For
Ellis H. Mims
W. Sidney Stevens
Newt A. Kicker
Walter W. Broadhead
Tom J. Henderson
Robert Y. Atchison
T. Lesley Hull
W. Henry Robinson
Jonah N. McKee
J. William Williams
David D. Easterling
Carter Willis
Dave Childress
Geo. C. Polk
Jasper N. Askins
Ben G. Glasscock
J. Marlow Williams

The Court is disposing civil dcoket this week, an take up the criminal d next week.

The following is a list petit jury for civil week:

John H. Vinson
John Edd Bearden
D. Frank Jones
Wm. C. Jones
Ark. R. Wilson
James D. Sims
Will H. Hayes
H. Tom Littlefield
Willie Burnett
T. Calvin Jones
H. Nick Mullins
Columbus C. Dennis
Joseph B. Downs
G. Cleve Powell
Allen D. Davis
J. Tom Nix
J. L. Bryant Long
L. Henry Gentry
J. Monroe Deason
J. Posey Adams
Tandy McSwain
J. Avie Champion
Perry Robinson
Will A. Edwards
Guy Higgins
Rolifee F. Littleton
Sidney L. Gibson
Will S. Cox
William M. Walker
Bill Abner
Jim R. Blow
Simie D. Wilson
Joe S. Kelley
Joseph Littleton

LEGAL NOTICE

Birmingham, Ala., Feb. 1,
Hon. Jno. L. Gore,
Sheriff of Chilton Count
Clanton, Ala.
Dear Sir:

No U. S. Internal Rev License have been issued your county this month.

I hereby certify that I carefully examined the re of the Collector of Inte Revenue and the above is plete and correct.

Yours very truly,
SAM P. JONE

Sworn to and subscribed fore me this 1st day of Fe ary, 1919.

J. B. MOSLE
Notary Pu

Oscar L. Mims made a b trip to Birmingham
He plans to move

all News to Teachers
Pupils of School

Half Your Living Without Money Cost

We are all at a danger point. On the use of good common sense in our 1919 farm and garden operations, depends prosperity or our "going broke."

Even at present high prices no one can plant all or nearly all cotton, buy food and grain at present prices from supply merchant on credit, and make money. Food and grain are higher in proportion than are present cotton prices.

It's a time above all others to play safe; to produce all possible food, grain and forage supplies on your own acres; to cut down the store bill.

A good piece of garden ground, rightly planted, rightly tended and kept planted the year round, can be made to furnish nearly half your living. It will save you more money than you made on the best two or three acres of cotton you ever grew!

Hastings' 1919 Seed Book tells all about the right kind of a money saving garden and the vegetables to put in it. It tells about the farm crops as well and shows you the clear road to real and regular farm prosperity. It's Free. Send for it today to H. G. HASTINGS CO., Atlanta, Ga.—Advt.

NOTICE OF PROPOSED LOCAL LAW FOR CHILTON COUNTY

Notice is hereby given that at present term of the Legislature of Alabama, a Bill will be introduced to make the Clerk of the Circuit Court of Chilton County, Alabama, ex-officio Clerk of the County Court of Chilton County, Alabama, that he is to receive the same fees and commissions as allowed him for similar services as Clerk of the Circuit Court of Chilton County. 1-23-4t

MARE FOR SALE—Bay mare, 5 years old, weighs about 840 pounds; work double or single. For sale cheap. HOWARD L. FOSHEE, Clanton, Ala., R. 4. 1-23-3t

FOR SALE—Several good pigs for sale. Apply to Joe Litleton, Clanton, R. 8, near Cane Creek church.

res Speed
veries

n its tires.

ugh tire troubles cannot

best practical guarantee
nuous and economical

are good tires—the best
xperience in the rubber
us to make.

hoice of five different
r or light delivery use—
Usco', 'Plain', and the

Nobby Cord' for heavy-
as the Solid Truck Tire.

d tires you will find
t suited to *your* car and
ns.

nd Service Depot dealer
out to you.

tates Tires
d Tires

THE UNION-BANNER

VOLUME VII | CLANTON, ALA., FEBRUARY 13, 1919 | NUMBER 46

CIRCUIT COURT IN SESSION THIS WEEK

The regular February term of Circuit Court of Chilton county convened on Monday morning. The grand jury was duly empanneled and ably charged by Judge A. B. Foster, and the grinding of the wheels of justice at once set in motion.

Judge Foster is from Troy and was sent here to hold court in place of the late Judge Gaston Gunter. In his charge to the grand jury he made a very profound impression upon all who heard his able message.

At the time of printing this paper the grand jury is still engaged in its work, and it is very probable will remain at work for the remainder of this week.

The personnel of the grand jury is as follows:

Thomas W. Kemp, Foreman.
Ellis H. Mims
W. Sidney Stevens
Newt A. Kicker
Walter W. Broadhead
Tom J. Henderson
Robert Y. Atchison
T. Lesley Hull
W. Henry Robinson
Jonah N. McKee
J. William Williams
David D. Easterling
Carter Willis
Dave Childress
Geo. C. Polk
Jasper N. Askins
Ben G. Glasscock
J. Marlow Williams

The Court is disposing of the civil dcoket this week, and will take up the criminal docket next week.

The following is a list of the petit jury for civil week:

John H. Vinson
John Edd Bearden
D. Frank Jones
Wm. C. Jones
Ark. R. Wilson
James D. Sims
Will H. Hayes
H. Tom Littlefield
Willie Burnett
T. Calvin Jones
H. Nick Mullins
Columbus C. Dennis
Joseph B. Downs
G. Cleve Powell
Allen D. Davis
J. Tom Nix
J. L. Bryant Long
L. Henry Gentry
J. Monroe Deason
J. Posey Adams
Tandy McSwain
J. Avie Champion
Perry Robinson
Will A. Edwards
Guy Higgins
Rolifee F. Littleton
Sidney L. Gibson
Will S. Cox
William M. Walker
Bill Abner
Jim R. Blow
Simie D. Wilson
Joe S. Kelley
Joseph Littleton

LEGAL NOTICE

Birmingham, Ala., Feb. 1, 1919

Hon. Jno. L. Gore,
Sheriff of Chilton County,
Clanton, Ala.

Dear Sir:

No U. S. Internal Revenue License have been issued in your county this month.

I hereby certify that I have carefully examined the record of the Collector of Internal Revenue and the above is complete and correct.

Yours very truly,
SAM P. JONES.

Sworn to and subscribed before me this 1st day of February, 1919.

J. B. MOSLEY,
Notary Public.

Oscar L. Mims made a business trip to Birmingham last Friday. He plans to move up

OAK GROVE

On the night of the eighth of February the pupils and teachers of Oak Grove school rendered a very interesting entertainment in the form of a negro minstrel. Those present declare they never saw the production surpassed.

Among the most interesting items on the program were the roll call of a negro school, Judson was a man off to camp, ring the wedding bell, the negro dance, the unfinished breakfast, thars whar this darkey wants to go, elopment of American boys with French girls, and good night white folks.

These are only a few of the many interesting features of the program.

Those who perfomed their parts were well praticed and reflected great credit on the school. The attendance was good.

The teachers of Oak Grove school are Misses Roper, Millsap and Williams.

MIDDLE-MAN.

LEGAL NOTICE

Clanton, Ala., Feb. 12, 1919.

The Commissioners Court will be in session February the 22nd, 1919, to consider the Compulsory Tick Eradication Law. Will be glad for all concerned in building Vats to meet the Court.

Respectfully,
L. H. REYNOLDS,
Judge of Probate.

Wallae C. Edler, of Thorsby, was here Tuesday.

TIME CHANGED ON THE CATTLE TICK BUSINESS

It is stated elsewhere in this issue of Th e Union-Banner that the County Commissioners will have a meeting on next Saturday in regard to the new statewide cattle tick law. But the date of the meeting has been changed to February 22. All concerned will please take due notice of the change, and come to the meeting on the 22nd instead of the 15th.

LEGAL NOTICE

According to an order passed by the Commisioners Court on February 10, 1919, I, L. H. Reynolds, Judge of Probate of Chilton County, Alabama, will proceed to sell the vacant lot which belongs to Chilton county and which is situated directly in front of the Court House which recently burned, to the highest and best bidder for cash at 12 o'clock M., March 12, 1919; said sale to be held at the said vacant lot.

The right to reject any and all bids is hereby reserved.

L. H. REYNOLDS,
Judge of Probate.

Commissioners Court of Chilton County was in session the first of this week. All the members of the Court were present. The session extended over Monday and Tuesday.

Mr. S. E. Waldrup, of Jemison, was in Clanton Monday. The Squire says he has not had the flu; and his looks shows it. He is looking fat and sassy.

CLANTON STUDY CLUB MET ON LAST FRIDAY.

Mrs. T. C. McSwain was the charming hostess of the Study Club on Friday afternoon, the seventh.

In the absence of the President, Mrs. Earl Gowan, the Vice-President, Mrs. Splawn, presided over the business meeting. Mrs. Grady Broadhead had charge of the program.

This meeting was the first of this fiscal year and with it began the new program which is based upon a study of Shakespeare.

The members responded to roll call with a quotation from the play being studied.

Mrs. W. P. Splawn read a splendid paper on Shakespeare's life. The first act of "The Merchant of Venice," was read by the members and a discussion led by Mrs. L. J. Duncan was very interesting.

Mrs. N. S. Johnson made a talk on "The Educational System of Alabama; does Clanton come up to the Standard?"

This concluded the program. Mrs. McSwain, assisted by Mrs. M. F. Jones, served a most delicious salad course.

At this meeting the new year book was presented to the members by the Committee in charge of this important work. The members were very much pleased with the appearance of the new book and the arrangement of the program. A vote of thanks was extended by the Club to The Union-Banner for the neatness and expedition employed in getting the book out in time for this meeting.

Mesdames R. E. Luckie, W. K. Mullins, and H. M. Simpson were guests at the meeting.

MT.NEBO SINGING SOCIETY

The Mt. Nebo Singing Society met at Mt. Nebo Church last Sunday, Feb. 9th, with a large class and a few visitors, all of which we were proud to see.

The singing was opened with song by Mr. Jim Dunlap, who acted as Chairman during the absence of the regular chairman. Mr. Dunlap directed a short lesson while the program committee arranged the progrom.

The other directors for the afternoon were Messrs. William Cox, Eugene Williams, Luther Williams, Sam Culp and Calvin Parrish, 10 minutes each.

The singing was cosed with song by Mr. Dunlap and prayer by Mr. Parrish.

The Society will meet again next fourth Sunday, Feb. 23rd, at 2:00 o'clock prompt.

We cordially invite all singers and lovers of music to come and be with us.

OLLIE CHAPMAN,
Secretary.

MRS. BROADHEAD DEAD

Mrs. Calie Broadhead, wife of L. B. Broadhead, died at the family home in West Chilton on February 6th.

W. E. Robinson has received appointment in the Birmingham post office and gone there to take up his work.

Your Opportunity

Fortune Knocks at a Man's Door Only once

The GREATEST Bargain Day that Clanton has had in Years

W. W. FOX, THE AUCTIONEER

LISTEN!

One four-room house, with city water and sewerage, located on the corner of 1st Street and 2nd Avenue; fronts 150 feet on 1st Street and 70 feet on 2nd Avenue; fronts East and South.

Also one six-room house, city water and lights on 2nd Avenue. A splendid home; lot 140 x 150 feet; fronts South.

One vacant lot, corner 2nd Avenue and 2nd Street; 70 feet front on the Avenue and 150 feet front on the Street. An admirable place to build a home.

All of this property is within one block of the State High School and within three blocks of the new $50,000 Court House.

Alabama Power Co. is going to put their power here in the near future, which not only means good service, but will bring in many other industries in its wake. If you want to live in Clanton you will have to buy or build, for there is not a house in town for rent. This property will double in value in the next two years. You can't go wrong if you buy real estate in Clanton. Why? Because Clanton is already the largest city between Birmingham and Montgomery; is surrounded on all sides by the best agricultural section in the State. Crop failure here is unknown. Our farmers are progressive and fully abreast of the times; 85 per cent white and own their own homes. The natural home of the truck grower and unsurpassed for stock raising.

SALE TAKES PLACE ON THE PREMISES AT 1 P. M., SATURDAY, FEBRUARY 15TH. TERMS: ONE-THIRD CASH, THE OTHER IN ONE AND TWO YEARS WITH LEGAL INTEREST.

MY REGULAR AUCTION SALE WILL TAKE PLACE AS USUAL FROM 10 TO 12 A.M. WILL PUT ON SALE THEN ONE 7-PASSENGER CADILLAC CAR AND TWO 5-PASSENGER FORDS. ALL IN GOOD RUNNING ORDER. A BIG LOT OF OTHER USEFUL ARTICLES WILL ALSO GO AT THE SAME TIME.

W. W. FOX, Auctioneer

COMMISSIONERS COURT FEBRUARY 10TH, 1919.

The Commissioners Court realizes that if the present system of buying and making bills against this county is not changed or checked, it will be but a short time until we cannot pay cash for what we buy. The county is now on a cash basis, but if we have to buy on a credit we will have to pay excessive prices, and of course will get deeper in debt.

We are trying to build a new Court House, we do not see where the money fill come from to pay for it with, but your records are not protected from fire as we have no vaults. If the house we are in were to burn, in all probability all the records would be lost. Then the Legislature has just passed a compulsory dipping law, this will cost the county a great deal, and we do not see where this money is coming from.

We as your Commissioners feel the responsibility of looking after the financial affairs of your county. We feel that the people of this county are looking to us to work this county out of the state of bankruptcy which it now faces, therefore, we have passed the following resolution which we must ask all to abide by for we will not issue any warrants for bills that do not comply with this resolution:

"Resolved, that on account of the financial condition of the county it is not able to pay the bills that are being made against it by the different parties, therefore, the Commissioners Court gives notice that they will not pass a warrant for any bill or claim against the county until the request to purchase or make the account is first submitted to the Commissioners Court and a permit is given by the said Court to make the bill."

The above resolution was passed unanimously by the Commissioners Court February 11, 1919.

L. H. REYNOLDS,
Judge of Probate.

LOOK OUT FOR FAKES

We want to remind the farmers again this week to look out for fake schemers trying to sell them a "gold brick." There has been one or two of these agents in Clanton for several days, selling subscriptions to some useless farm paper which you will probably never see after you subscribe for it. If you want a farm paper get the Progressive Farmer of Birmingham, one that will do you some good and one which you are sure to get if you subscribe. Don't fool with the fellow that heads you off on every corner of the street and tries to persuade you to turn loose a dollar for a cheap and good for nothing farm paper with a war map and a pair of spectacles thrown in.

Attorney F. B. Collier has obtained his release from the army and has returned to Clanton. He will resume the practice of law, in connection with the Chilton County Abstract Co., in which he is interested.

A large crew of telephone men are at work in Clanton improving the property of the Bell Telephone Company in the city.

Thos. J. Dorminy, of Stumps Hills, now a member of Chilton County's Board of Commissioners, was in Clanton the first of the week.

THE UNION - BANNER

Published every Thursday at Clanton Chilton County, Alabama.
W. M. WYATT and T. E. WYATT Publishers and Proprietors.

W. M. WYATT, Editor

Entered April 15, 1913, at Clanton, Ala., as second class matter, under Act of Congress of March 3, 1879.

SUBSCRIPTION PRICE
Strictly in advance

One Year	$1.50
Six Months	.75
Three Months	.40

OBITUARIES.

When you write obituaries or resolutions for publication in The Union-Banner, count the words and enclose price, which is one cent a word, with the article if you want it published. This applies to all obituary notices or resolutions passed by Lodges or religious organizations.

The Union-Banner is glad to have a number of persons in different communities say they will furnish us the news of their vicinity to publish in the paper. We want more of this kind of correspondence. If you want to write for the paper just say so and we will send you stamped envelopes to be used.

President Wilson will return to Washington from Paris in a few days. He is to be at the capital at the close of this session of Congress for the purpose of signing some important bills. He will however return to the peace conference in Paris by March 15.

Mr. W. W. Fox, the auctioneer, is planning a big day for Clanton Saturday. He has lots of good propositions to put before buyers who are looking for opportunities. Read his annunement on the front page of this issue of The Union-Banner and come to Canton Saturday and see what a big time we are going to have.

There are many people in Chilton county who do not want to dip their cattle to get rid of ticks, but the law recently passed by the legislature says it must be done. We hope everybody will comply with the requirements of the law without opposition for that is the best way to get along with the thing. The man who resists the law is going to make it harder on himself. Just better do what is required to be done and then we will be through with it.

The people of Shelby county are making an effort in the legislature to get back to the system of electing their board of county commissioners instead of having the Board of Revenue appointed by the Governor. For some years past a local law relating to that county has taken from the people the privilege of voting for these officers who handle the financial affairs of the county. We hope they get back to a rule of the people.

Chilton county is to have a tick eradication law now in spite of the recent disproval of such a thing by vote of the people. The legislature of Alabama has made the law statewide and every county that has not already done so is going to have to get rid of ticks by systematic government-approved methods of dipping cattle.

Saturday, Feb. 22 will see the beginning of the fight on ticks under this new law. Dr. Jackson, representing the government, will be in Clanton to meet the County Commissioners and get the work started off. It has been argued that cattle dipping was good and that it was bad. We shall all soon see for ourselves what there is to it. We must do it for the law says so. It is to be hoped that the county will be benefitted in the process.

FOR SALE—Several registered Berkshire sows; also a lot of pigs. JESSE A. DAVIS, Clanton, Ala., R. F. D. No. 4.

NO SUBSTITUTE FOR FREE NATIONS

Beaten down by facts and the reasoning that is based upon them, President Wilson is retiring as gracefully as possible from his untenable position on the question of the league of nations. The supreme peace council is helping him to "save his face" by outlining a so-called league of nations, which is as different from his original proposal as day is from night. The league as now agreed upon will be nothing more than an international association, without power. Sovereign nations like the United States will remain sovereign, determining for themselves, absolutely without interference, upon such course of action at any time as seems best to them. The world is merely to have another advisory, statistical, rhetorical headquarters. President Wilson's original league of nations, the United States of the World, armed with military and naval power, and bound to suppress any nation that should dare to disturb the world's peace, has gone glimmering into the shadows of Never-Never land.

It is well. There should not be any league of nations on the original plan. It is in its essence internationalism, destructive of nations, and therefore dangerously resembling bolshevism In order to live such a league of nations would have had to draw its strength from the nations, and therefore each nation would have been left weaker than before. No nation's peculiar problems could have been solved by itself alone, but would have been passed upon also by other nations, perhaps secret enemies.

The hard facts which have wrecked the ideal supernation are these: The civilized peoples of Europe have just saved themselves from slavery by the exercise of their strength organized in separate distinct nations. These nations are far from perfect organizations, but they are the best working systems yet devised by man for making his life, liberty and welfare reasonably secure. By grouping themselves in nations, peoples of the same blood and sympathy are able to combine their individual strength in fairly effective co-operation. Autocracy decreed that there should be only one nation; bolshevism decrees that there shall be no nations. The free and civilized peoples beat one of their assailants by sticking to the plan of fighting by nations. The fight with the other assailant is now beginning.

The logical deductions from the foregoing facts are these: Governments organized and maintained by free peoples are effective barriers against the tyranny of both autocrats and anarchists. Any project which aims at weakening free nations is therefore dangerous, if not fatal, to liberty. A league of nations acting as a substitute for free nations is an experiment. If not powerful, it cannot prevail; and if powerful, it most derive its power from free nations, thereby weakening their individual strength. Free peoples co-operate within a nation, but whether they would co-operate in a universal league of nations is doubtful, for this reason: In a nation all treason is purged, but in a league there may be traitor nations. Racial differences form barriers which are not removed by formal compacts, and different standards of living form economic obstacles which no league can surmount.

Nations must determine their own standards of living according to their ability. In a certain sense every nation is perpetually at war with other nations, with offensive and defensive economic weapons. Since the proposed league of nations was essentially a project to deprive individual nations of these weapons, it was an attack upon them. They resisted the destructive effect of direct attack by autocracy. They are resisting the destructive effect of indirect attack which would disarm them. They will resist the destructive effect of direct attack by bolshevism, or go down in universal anarchy.

In the coming war between liberty and anarchy there is no other plan which takes the place of organized nations acting in harmony according to the exigencies of the hour. If civilization is to be saved, it will be saved by free nations, not by a substitute.—Washington Post

MORE EVIDENCE

Every day that passes on our calendar presents numerous evidences arguing for the establishment of a public hitching ground and stables in Clanton for the benefit of people who come here from the country to trade.

Last Saturday Mr. George Jones, who runs a saw mill up near Jemison, came to town with his mill hands to pay them off as he does every two weeks. With them they brought a number of teams. He paid his men over two hundred dollars which they spent for supplies and provisions while they were here.

Mr. Jones came to The Union-Banner office and told the editor that he was glad of the plan that had been started to secure a place for people to hitch their teams while they are in Clanton to do their buying. He stated that while his men were in town spending their money their mules were standing by the side of the street some place hitched to the wagon wheels.

Now suppose it had been a bad rainy day as it often is. The teams would have been out in the weather with no protection at all.

Yet with all these inconveniences for the men and their teams the merchants of the town were taking their money across their counters.

This is one of the many instances that occur every day, and they all place an added obligation on the business men of our town to show the country people that they appreciate their business and are willing to provide some conveniences for them when they come here to trade.

The jury docket of Circuit court for this week was completed Wednesday, and the jury was dismissed to return to their homes. Next week a jury will dispose of the criminal cases now pending on the court register.

Keep Well

Do not allow the poisons of undigested food to accumulate in your bowels, where they are absorbed into your system. Indigestion, constipation, headache, bad blood, and numerous other troubles are bound to follow. Keep *your* system clean, as thousands of others do, by taking an occasional dose of the old, reliable, vegetable, family liver medicine.

Thedford's

Black-Draught

Mrs. W. F. Pickle, of Rising Fawn, Ga., writes: "We have used Thedford's Black-Draught as a family medicine. My mother-in-law could not take calomel as it seemed too strong for her, so she used Black-Draught as a mild laxative and liver regulator . . . We use it in the family and believe it is the best medicine for the liver made." Try it. Insist on the genuine—Thedford's. 25c a package. E-75

Satisfaction IS A BIG THING
IS A GREAT THING
IS EASY GOTTEN

IF?

You go to the right place for it.

What does it mean when a merchant says he will give you satisfaction?

It Means HE MUST GIVE YOU GOOD SERVICE
HE MUST GIVE YOU GOOD VALUE
HE MUST GIVE YOU FAIR DEALINGS

WE GUARANTEE SATISFACTION

VISIT OUR STORE. WE SELL MOST EVERYTHING THAT A GENERAL MERCHANDISE STORE SELLS.

MULLINS & MOORE

GENERAL MERCHANDISE CLANTON, ALABAMA.

Hastings' 1919 Seed Catalog Free

It's ready now. One hundred handsomely illustrated pages with brilliant cover in natural colors. It's both beautiful and helpful and all that is necessary to get it is a postal card request. You will find our 1919 catalogue a well worth while book.

Hastings Seeds are sold direct by mail. You will never find them on sale in the stores. We have some five hundred thousand customers who buy from us by mail. We please and satisfy them, and we can please and satisfy you in 1919.

Planting Hastings' Seeds in your garden or in your fields insures "good luck" so far as results can be determined by the seed planted. For 30 years Hastings Seeds have been the standard of seed excellence and purity in the South. Only varieties adapted to the South are listed. Quality of the best and prices often less than those you pay at home. Write for free copy of this splendid catalogue now. H. G. HASTINGS CO., Seedsmen, Atlanta, Ga.—Advt.

Eugene Wyatt of the Union-Banner staff is expected to arrive home to-day from Camp Sheridan with his discharge from the army. He will be engaged with the paper again.

BARBED WIRE

AND

WIRE FENCING

Get yours while we have it.

Downs Hdwe. Co.

BIG SAVINGS IN

SHOES

We are offering 318 pairs of Shoes at less than actual cost.

68 pair Ladies Dress Shoes, valued a $4.00 and $5.00	$1.98
30 pair White Kids, Children's Shoes, valued at $4.00	$1.49
20 pair Boys' Shoes, valued at $2.50 to $4.00	$1.49 to $1.98
150 pair Ladies everyday Shoes, valued at $3.00, now	$1.49
50 pair odds and ends, valued at $2.50 to $4.00, now	$1.49

AS WE HAVE ONLY A LIMITED NUMBER OF THESE LOW PRICED SHOES YOU HAD BETTER COME QUICKLY.

Clanton Mercantile Co.

Order Yo

Eggs from Barred Rocks, l
to 263. They are pure bred fi

He got the egg record; he cost $

L. D. POPW

PROFESSIONAL CARD

DR. J. P. CRUMPTON,
Dentist
Office in Wilson Building
Clanton, Ala.

SMITH & BRASSELL
Attorneys At Law
General Practice
Clanton, - - - - - Alabar

DR. V. J. GRAGG,
Office in Hopkins Bldg.
Special Attention Given to th
Diseases of Women & Surge
CLANTON, ALA.

GRADY REYNOLDS
Attorney at Law
Office in Hayes Building,
CLANTON, ALA.

J. B. ATKINSON
Attorney - at - Law
Wilson Building
Clanton, Ala.

D. P. GARNER
Watchmaker & Jewele
All work guaranteed
Thirty years experienc
Miss Minnie Muse Bldg
CLANTON, ALA.

Will DeShazo, of Mapl ville, was here Monday on bu ness with the Commision Court.

Farmer

To those who have no and Poultry Pan-a-ce each and be convince bers of our customers because it pays. W Hess' Stock and Po years and they give Every package is abs satisfaction or your m

W. Z.

GENERAL MERCHANDI

ING
N

e for it.
give you satisfaction?
OOD SERVICE
OOD VALUE
IR DEALINGS
ON
VERYTHING
ORE SELLS.
OORE
LANTON, ALABAMA.

D WIRE
ND
ENCING
le we have it.
dwe. Co.

N
S
pairs of
ual cost.

$1.98
$1.49
$1.98
$1.49
$1.49

TED NUM-
ED SHOES
QUICKLY.
le Co.

Order Your Eggs Early

Eggs from Barred Rocks, hatched from stock with egg records, 242 to 263. They are pure bred fine in color, nice yellow legs and feather out well when young, hatching eggs from these matings, $2 for 15; $5.00 for 50 eggs from White Leghorns; $1.50 for 15; $8.00 for 100. Fifty of these 2-year old White Leghorns laid 476 eggs thru the month of January; baby chicks from White Leghorns, $15.00 per 100. You must put in your order before the chicks are hatched.

He got the egg record; he cost $15.00 at 4 months old.

L. D. POPWELL, Clanton, Ala.

PROFESSIONAL CARDS

DR. J. P. CRUMPTON,
Dentist
Office in Wilson Building
Clanton, Ala.

SMITH & BRASSELL
Attorneys At Law
General Practice
Clanton, - - - - - Alabama.

DR. V. J. GRAGG,
Office in Hopkins Bldg.
Special Attention Given to the Diseases of Women & Surgery
CLANTON, ALA.

GRADY REYNOLDS
Attorney at Law
Office in Hayes Building,
CLANTON, ALA.

J. B. ATKINSON
Attorney - at - Law
Wilson Building
Clanton, Ala.

D. P. GARNER
Watchmaker & Jeweler
All work guaranteed
Thirty years experience
Miss Minnie Muse Bldg.
CLANTON, ALA.

Will DeShazo, of Maplesville, was here Monday on business with the Commisioners Court.

MINOOKA

As it has been some time since Minooka has been heard from and thanking The Union-Banner for a column, we appreciate it very much, enough to write a few sketches, and hope by another week we will have a better correspondent. We will have the teachers and pupils to report all the news.

Our school is progressing very nicely under the careful management of Mrs. Myrtle Virgin.

The health of our community is very good. The "flu" has about died out. We haven't any new cases.

Sunday School has been closed on account of influenza and bad weather, but hope to see everybody out next Sunday and revive our Sunday School up again.

We see some new buildings around Minooka which we feel proud of.

Mr. W. H. Clements, of West End, will soon be ready to move down in his new house which is being erected by Mr. Hoover.

C. A. McGee and J. T. Brown of Birmingham, motored down Sunday.

Mr. Brown was looking after his new farm which he has just purchased from Mr. C. A. McGee. He intends mostly for stock raising. We hope he will have much success.

Mr. Brown said he would be down in a few days to put out 100 fruit trees which will be a good investment on his farm.

W. A. Howard has got moved to his new home.

Mr. Champion will soon be ready for moving in his new house.

Mr. Henry Virgins has moved to South Calera.

Mr. and Mrs. Ed Glass's baby died with pneumonia. We extend our sympathy to the bereaved ones.

A READER.

Farmers Friend

To those who have not tried Dr. Hess' Stock Tonic and Poultry Pan-a-ce-a ought to try a package of each and be convinced as to their merits. Numbers of our customers are already regular users because it pays. We have been selling Dr. Hess' Stock and Poultry Remedies for three years and they give our customers satisfaction. Every package is absolutely guaranteed to give satisfaction or your money refunded.

W. Z. HODGES

GENERAL MERCHANDISE -:- CLANTON, ALA.

DECEASED EX-PRESIDENT ROOSEVELT IS LAUDED ON TWO HEMISPHERES

Paris and London Join the U. S. in Paying Tribute to Theodore Roosevelt Whom They Call "The American."

Washington, Feb. 9.—In solemn services within the House chamber today the nation's leaders and representatives of foreign governments paid tribute to the memory of Theodore Roosevelt. Members of Congress, Supreme Court justices, members of the cabinet, army and navy officers, and diplomats of many nations heard Senator Lodge of Massachusetts, praise Roosevelt as a statesman and as a man.

Crowded galleries and the throng of men and women who could not gain admission testified to the personal feeling for the man whose death shocked the world. It was this to which Senator Lodge, a close friend of the man he eulogized, referred when he spoke these words in the stillness of the House chamber:

"A tower is fallen, a star is set! Alas! Alas! for Celin.

"The words of lamentation from the old Moorish ballad, which in boyhood we used to recite, must, I think, have risen to many lips when the world was told that Theodore Roosevelt was dead. But whatever the phrase the thought was instant and everywhere.

"Variously expressed, you heard it in the crowds about the bulletin boards, from the man in the street and the man on the railroads, from the farmer in the fields, the women in the shops, in the factories, and in the homes. The pulpit found in his life a text for sermons. The judge on the bench, the child at school alike paused for a moment conscious of a loss. The cry of sorrow came from men and women of all conditions, high and low, rich and poor, from the learned and the ignorant, from the multitude who had loved and followed him, and from those who had opposed and resisted him. The newspapers pushed aside the absorbing reports of the events of these fateful days and gave pages to the man who had died.

"Flashed beneath the ocean and through the air went the announcement of Theodore Roosevelt's death, and back came a world-wide response from courts and cabinets, from press and people, in other far-distant lands. Through it all ran a golden thread of personal feeling which gleams so rarely in the somber formalism of public grief. It would seem that here was a man, a private citizen, conspicious by no office, with no glitter of power about him, no ability to reward or punish, gone from earthly life, who must have been unusual even among the leaders of men, and who thus demands our serious consideration."

Senator Lodge was the only speaker and the services were simple. Prayers by the Senate and House chaplains and anthems and patriotic hymns by the Marine Band added to the stirring spiritual nature of the services.

CLANTON BAPTIST CHURCH

The main object of the meeting on last Sunday morning was to hear the report of the Building Committee, and if possible, to decide upon the best location for the new house. These things were only partly accomplished. The Committee made only a partial report of what they wish to present to the Church, and owing to the inclement weather the membership attendance was not as full as it should be. On next Sunday morning the adjourned Conference will be resumed after a short sermon.

SPRING IS COMING

Our Spring Goods are Arriving Daily

We have some Winter Goods we are compelled to close out to make room for our New Goods, such as Sweaters, Underwear, Wool Shirts, etc. Our Spring Clothing for Men and Boys are made by the highest recommended Tailors and carry the latest styles for Spring and Summer. We are filling our Shoe Department with a complete line of Spring Shoes for Men, Women and Children.

We will save you money on anything you buy from us.

YOUR MONEY'S WORTH OR YOUR MONEY BACK

W. A. KEMP

CLANTON, ALA.

GUARDIAN'S SETTLEMENT NOTICE

THE STATE OF ALABAMA,]
Chilton County.]

Probate Court. February 8, 1919.

This day came Caroline C. Rider, Guardian of Nellie J. Rider, and files her vouchers, accounts, evidence, and statements for partial settlement for her guardianship.

It is ordered that the 1st day of March, 1919, be appointed a day on which to make such settlement, at which time all persons can appear and contest the said settlement if they think proper.

Witness my hand this 8th day of February, 1919.

L. H. REYNOLDS,
2-13-3t. Judge of Probate.

NEXT BOND ISSUE TO BE TEN BILLIONS

Carter Gass, Secretary of the Treasury, plans for the Victory Bond issue to aggregate ten billion dollars. The issue will be made late in April, and is purposed to be used for paying Uncle Sam's reconstruction debts following the return of peace times.

CORINTH NEWS

There will be a Valentine Social at Corinth Church next Friday night, the 14th. Everybody is invited and bring your pocket books well packed with your money. We will have a nice program by the school children. Everybody come!

F. M. J.

TICK LAW IN CHILTON TO BE PUT IN OPERATION

The new state wide tick eradication law of Alabama recently passed by the legislature, will soon be put in operation in Chilton county.

We are informed that Dr. R. E. Jackson, of Birmingham, Inspector in charge of tick eradication work in Alabama, will meet the Commissioners of Chilton county next Saturday for the purpose of getting the new law in operation right soon.

Every farmer and cattle raiser in the county should be present at this meeting and learn what is to be done in connection with the operation of the new law.

I is hoped that a big crowd will be here to attend the meeting. It will be at the Court House next Saturday.

Red Cedar Shingles

We are expecting to receive a car load of "TITE-HOLD" Cedar Shingles this week. They are GUARANTEED for FORTY YEARS, and will cover from 15 to 20 per cent more space than other shingles, and are therefore cheaper.

Factory says they will not warp or curl on a roof.

Do not buy other Shingles or roofing until you have seen and examined these shingles. We believe it is economy to invest in these Red Cedar Shingles rather than use other cheaper coverings.

Jones Hardware Co.

CLANTON, ALA.

G

for it.
ive you satisfaction?
D SERVICE
OD VALUE
DEALINGS
N
RYTHING
RE SELLS.
ORE
ANTON, ALABAMA.

WIRE
D
ENCING
e we have it.
dwe. Co.

S
airs of
al cost.
$1.98
$1.49
$1.98
$1.49
$1.49
ED NUM-
D SHOES
QUICKLY.
e Co.

Order Your Eggs Early

Eggs from Barred Rocks, hatched from stock with egg records, 242 to 263. They are pure bred fine in color, nice yellow legs and feather out well when young, hatching eggs from these matings, $2 for 15; $5.00 for 50 eggs from White Leghorns; $1.50 for 15; $8.00 for 100. Fifty of these 2-year old White Leghorns laid 476 eggs thru the month of January; baby chicks from White Leghorns, $15.00 per 100. You must put in your order before the chicks are hatched.

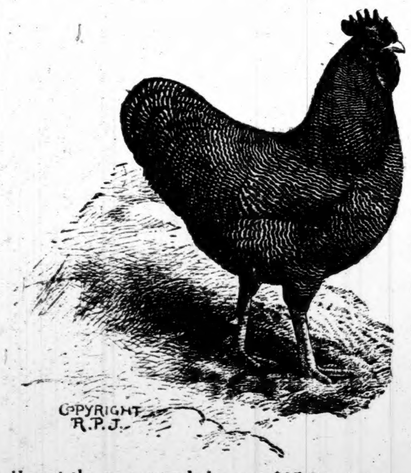

He got the egg record; he cost $15.00 at 4 months old.

L. D. POPWELL, Clanton, Ala.

PROFESSIONAL CARDS

DR. J. P. CRUMPTON,
Dentist
Office in Wilson Building
Clanton, Ala.

SMITH & BRASSELL
Attorneys At Law
General Practice
Clanton, - - - - - Alabama.

DR. V. J. GRAGG,
Office in Hopkins Bldg.
Special Attention Given to the Diseases of Women & Surgery
CLANTON, ALA.

GRADY REYNOLDS
Attorney at Law
Office in Hayes Building,
CLANTON, ALA.

J. B. ATKINSON
Attorney - at - Law
Wilson Building
Clanton, Ala.

D. P. GARNER
Watchmaker & Jeweler
All work guaranteed
Thirty years experience
Miss Minnie Muse Bldg.
CLANTON, ALA.

Will DeShazo, of Maplesville, was here Monday on business with the Commisioners Court.

MINOOKA

As it has been some time since Minooka has been heard from and thanking The Union-Banner for a column, we appreciate it very much, enough to write a few sketches, and hope by another week we will have a better correspondent. We will have the teachers and pupils to report all the news.

Our school is progressing very nicely under the careful management of Mrs. Myrtle Virgin.

The health of our community is very good. The "flu" has about died out. We haven't any new cases.

Sunday School has been closed on account of influenza and bad weather, but hope to see everybody out next Sunday and revive our Sunday Schood up again.

We see some new buildings around Minooka which we feel proud of.

Mr. W. H. Clements, of West End, will soon be ready to move down in his new house which is being erected by Mr. Hoover.

C. A. McGee and J. T. Brown of Birmingham, motored down Sunday.

Mr. Brown was looking after his new farm which he has just purchased from Mr. C. A. McGee. He intends mostly for stock raising. We hope he will have much success.

Mr. Brown said he would be down in a few days to put out 100 fruit trees which will be a good investment on his farm.

W. A. Howard has got moved to his new home.

Mr. Champion will soon be ready for moving in his new house.

Mr. Henry Virgins has moved to South Calera.

Mr. and Mrs. Ed Glass's baby died with pneumonia. We extend our sympathy to the bereaved ones.

A READER.

Farmers Friend

To those who have not tried Dr. Hess' Stock Tonic and Poultry Pan-a-ce-a ought to try a package of each and be convinced as to their merits. Numbers of our customers are already regular users because it pays. We have been selling Dr. Hess' Stock and Poultry Remedies for three years and they give our customers satisfaction. Every package is absolutely guaranteed to give satisfaction or your money refunded.

W. Z. HODGES

GENERAL MERCHANDISE -:- CLANTON, ALA.

DECEASED EX-PRESIDENT ROOSEVELT IS LAUDED ON TWO HEMISPHERES

Paris and London Join the U. S. in Paying Tribute to Theodore Roosevelt Whom They Call "The American."

Washington, Feb. 9.—In solemn services within the House chamber today the nation's leaders and representatives of foreign governments paid tribute to the memory of Theodore Roosevelt. Members of Congress, Supreme Court justices. members of the cabinet, army and navy officers, and diplomats of many nations heard Senator Lodge of Massachusetts, praise Roosevelt as a statesman and as a man.

Crowded galleries and the throng of men and women who could not gain admission testified to the personal feeling for the man whose death shocked the world. It was this to which Senator Lodge, a close friend of the man he eulogized, referred when he spoke these words in the stillness of the House chamber:

"A tower is fallen, a star is set! Alas! Alas! for Celin.

"The words of lamentation from the old Moorish ballad, which in boyhood we used to recite, must, I think, have risen to many lips when the world was told that Theodore Roosevelt was dead. But whatever the phrase the thought was instant and everywhere.

"Variously expressed, you heard it in the crowds about the bulletin boards, from the man in the street and the man on the railroads, from the farmer in the fields, the women in the shops, in the factories, and in the homes. The pulpit found in his life a text for sermons. The judge on the bench, the child at school alike paused for a moment conscious of a loss. The cry of sorrow came from men and women of all conditions, high and low, rich and poor, from the learned and the ignorant, from the multitude who had loved and followed him, and from those who had opposed and resisted him. The newspapers pushed aside the absorbing reports of the events of these fateful days and gave pages to the man who had died.

"Flashed beneath the ocean and through the air went the announcement of Theodore Roosevelt's death, and back came a world-wide response from courts and cabinets, from press and people, in other far-distant lands. Through it all ran a golden thread of personal feeling which gleams so rarely in the somber formalism of public grief. It would seem that here was a man, a private citizen, conspicious by no office, with no glitter of power about him, no ability to reward or punish, gone from earthly life, who must have been unusual even among the leaders of men, and who thus demands our serious consideration."

Senator Lodge was the only speaker and the services were simple. Prayers by the Senate and House chaplains and anthems and patriotic hymns by the Marine Band added to the stirring spiritual nature of the services.

CLANTON BAPTIST CHURCH

The main object of the meeting on last Sunday morning was to hear the report of the Building Committee, and if possible, to decide upon the best location for the new house. These things were only partly accomplished. The Committee made only a partial report of what they wish to present to the Church, and owing to the inclement weather the membership attendance was not as full as it should be. On next Sunday morning the adjourned Conference will be resumed after a short sermon.

SPRING IS COMING

Our Spring Goods are Arriving Daily

We have some Winter Goods we are compelled to close out to make room for our New Goods, such as Sweaters, Underwear, Wool Shirts, etc. Our Spring Clothing for Men and Boys are made by the highest recommended Tailors and carry the latest styles for Spring and Summer. We are filling our Shoe Department with a complete line of Spring Shoes for Men, Women and Children.

We will save you money on anything you buy from us.

YOUR MONEY'S WORTH OR YOUR MONEY BACK

W. A. KEMP

CLANTON, ALA.

GUARDIAN'S SETTLEMENT NOTICE

THE STATE OF ALABAMA,]
Chilton County.]

Probate Court. February 8, 1919.

This day came Caroline C. Rider, Guardian of Nellie J. Rider, and files her vouchers, accounts, evidence, and statements for partial settlement for her guardianship.

It is ordered that the 1st day of March, 1919, be appointed a day on which to make such settlement, at which time all persons can appear and contest the said settlement if they think proper.

Witness my hand this 8th day of February, 1919.

L. H. REYNOLDS,
2-13-3t. Judge of Probate.

NEXT BOND ISSUE TO BE TEN BILLIONS

Carter Gass, Secretary of the Treasury, plans for the Victory Bond issue to aggregate ten billion dollars. The issue will be made late in April, and is purposed to be used for paying Uncle Sam's reconstruction debts following the return of peace times.

CORINTH NEWS

There will be a Valentine Social at Corinth Church—next Friday night, the 14th. Everybody is invited and bring your pocket books well packed with your money. We will have a nice program by the school children. Everybody come!

F. M. J.

TICK LAW IN CHILTON TO BE PUT IN OPERATION

The new state wide tick eradication law of Alabama recently passed by the legislature, will soon be put in operation in Chilton county.

We are informed that Dr. R. E. Jackson, of Birmingham, Inspector in charge of tick eradication work in Alabama, will meet the Commissioners of Chilton county next Saturday for the purpose of getting the new law in operation right soon.

Every farmer and cattle raiser in the county should be present at this meeting and learn what is to be done in connection with the operation of the new law.

I is hoped that a big crowd will be here to attend the meeting. It will be at the Court House next Saturday.

Red Cedar Shingles

We are expecting to receive a car load of "TITE-HOLD" Cedar Shingles this week. They are GUARANTEED for FORTY YEARS, and will cover from 15 to 20 per cent more space than other shingles, and are therefore cheaper.

Factory says they will not warp or curl on a roof.

Do not buy other Shingles or roofing until you have seen and examined these shingles. We believe it is economy to invest in these Red Cedar Shingles rather than use other cheaper coverings.

Jones Hardware Co.
CLANTON, ALA.

There are Goods Canned and there are CANNED GOODS

We've never had to do the former because our Goods are too good to can.

Our canned goods including Fruits, Vegetables, Soups, and Pickled Dainties, are the real ingredients of the Quick Lunch.

Oud dairy products are always fresh and direct from your neighbor's farms.

EAT WHOLESOMELY AND ECONOMICALLY BY WAY OF OUR CATERING

Eat wholesomely and economical by our catering.

Potts Grocery Company

NOTICE OF PROPOSED LOCAL LAW FOR CHILTON COUNTY

Notice is hereby given that at present term of the Legislature of Alabama, a Bill will be introduced to make the Clerk of the Circuit Court of Chilton County, Alabama, ex-officio Clerk of the County Court of Chilton County, Alabama, that he is to receive the same fees and commissions as allowed him for similar services as Clerk of the Circuit Court of Chilton County. 1-23-4t

NOTICE OF PROPOSED LOCAL LAW FOR CHILTON COUNTY

Notice is hereby given that at the present term of the Legislature of Alabama, a Bill will be introduced to increase the salary of the County Solicitor for Chilton County, Alabama, from $600.00 per year to $1200.00 per year. And to make the County Solicitor of Chilton County Legal Adviser for all County Officials. 1-23-4t

ADMINISTRATRIX NOTICE

STATE OF ALABAMA,]
Chilton County.]
Estate of Corrine L. Reid, Deceased.

Letters testamentary upon the last will and testament (or letters of adminisration upon the estate) of said decedent, having been granted to the undersigned, on the 18th day of November, 1918, by the Honorable L. H. Reynolds, Judge of the Probate Court of Chilton County; notice is hereby given that all persons having claims against said estate will be required to present the same within the time allowed by law, or that the same will be barred.

MARY SMITH, Administratrix. Reynolds, Bondurant and Riggins, Attorneys for Administratrix. 2-6-4t

Well "Armed"!

When company comes there is no time to waste—no chances to be taken—so mother sees that there is always a can of

CALUMET BAKING POWDER

on hand. Cakes, pies, doughnuts, muffins and *all* good things to eat must be dressed up in their best taste and looks.

Then, too, her reputation as a cook must be upheld — and she "stakes" it on Calumet *every* time. She *knows* it will not disappoint her.

Order a can and have the "company" kind of bakings *every* day.

Calumet contains only such ingredients as have been approved officially by the U. S. Food Authorities.

You use what you buy it. You use what you use it.

HIGHEST QUALITY AWARD

TIME TO BUY NITRATE OF SODA IS EXTENDED TO FEBRUARY 15,1919

Anyone Desiring Nitrate of Soda Can File Their Orders With J. N. Dennis, Clanton; J. H. Gulledge, Verbena, or R. M. Hubbard, Jemison.

Clanton, Ala., February 7, 1919.
Editor Union-Banner:

Please allow me to say to all farmers wishing to purchase Nitrate of Soda from the United States Government that the time allowed for making applications has been extended to February the 15th, and to advise as many farmers as have not already filed their orders to be sure and do so on or before the above date.

Any farmer wishing to take advantage of the above extension of time allowed to file application for Nitrate of Soda may see J. N. Dennis at Clanton, J. H. Gulledge at Verbena, or R. M. Hubbard at Jemison, either of whom will assist you in making your application to the Government for Nitrate of Soda.

The Nitrate of Soda will cost $8.10 per 200 pound sack at the port making it cost about $8.50 per sack delivered when shipped in car lots.

If some of it should have to be shipped locally it would probably cost about 10c more per sack to cover local freight.

Each application is to be accompanied by a deposit of $8.50 per sack to cover cost and freight.

DON'T FORGET the date as the application must be filed not later than Saturday, February the 15th, 1919.

If you need Nitrate of Soda this is your chance to get it at a saving of at least $10.00 per ton.

W. H. CONWAY,
County Demonstration Agent.

WASHINGTON'S BIRTHDAY

Washington's birthday will be celebrated in an original and attractive manner by the ladies of Circle No. 2, of the Baptist Church. The ladies and young children will be entertained in the afternoon and the young folks at night. A free-will offering will be taken. Mrs. J. J. Pickens is general chairman and has chosen the following ladies to assist her: Decoration Committee, Mrs. H. C. McDonald, Chairman, Mrs. Clarence Brassell, Mrs. Hugh Foshee, Mrs. Lawrence; Publicity, Mrs. Grady Broadhead, Chairman. Mrs. C. V. Heath, Mrs. J. P. VanDerveer, Mrs. J. P. Hayes, Mrs. Carrie Mullins; Entertainment, Mrs. Renfroe Mullins, Chairman, Mrs. A. H. Bowers, Mrs. D. Y. Johnston, Mrs. Earl Gowan; Refreshment, Mrs. J. F. Gable, Chairman, Mrs. Andrew Miner, Mrs. J. B. Downs, Mrs. J. M. Robinson.

Mrs. Renfroe Mullins has offered her lovely home for this hospitality and its success is assured. Come and make merry.

STRAYED YEARLING — Jersey-Holstein heifer yearling strayed from my place January 17th. She is about eight months old and can be identified by a star in forehead. Liberal reward for her.

* * *

COW FOR SALE—I have one good Jersey milk cow for sale with young calf. J. R. BROADHEAD, Clanton, Ala. 2-2-

WAR SAVING WORK MADE PERMANENT

IT WILL BE PART OF THE GOVERNMENT'S ACTIVITIES HEREAFTER.

ALABAMA'S NEW HEAD

Is Arthur C. Crowder—Work in the Schools Will Be a Big Feature—Warning Against Scalpers.

The new State Director of the War Savings Campaign for 1919 in Alabama is Arthur C. Crowder, Manager of the Prudential Life Insurance Company for the State of Alabama and Mississippi J. J. Bowers, who was chief clerk o' the state organization last year, has been made assistant state director Mrs. Richard F. Johnston has been re appointed state chairman of the woman's organization and John Sparrow, as state publicity chairman.

The most important fact in connection with this work is that the United States Government has decided to make it permanent. Consequently, systematic effort will be made, year in and year out, to induce the people to buy War Savings Stamps, which are first-class government securities and to educate Americans to an appreciation of the value and the pleasure of thrift. This purpose is impressively emphasized by Hon. Carter Glass, Secretary of the Treasury, in a message outlining the plan and scope of the 1919 campaign. Mr. Glass says:

The Ultimate Aim.

"The ultimate aim is to make investment in Government securities an every-day matter with us as it has become with the people of France and England. Most Frenchmen and French women look forward very early in youth to the day when they will be the proud possessors of "rentes," as their bonds are called. Rich and poor buy them for income, for old age protection, to provide education and dowries for children and to add to family business security and happiness.

"Twenty million Americans through interest in Liberty Bonds and War Savings Stamps have begun to gain a similar taste for saving through government interest-yielding securities. To perpetuate this valuable habit acquired as a war measure, it is planned, especially in connection with the sale of War Savings Stamps, to aid in meeting war obligations, to emphasize new arguments of every day patriotism, and of individual self-denial for saving and purchase of stamps, which will be equally compelling after the peace terms are signed."

Patriotism Still Needed.

Commenting on this announcement State Director Crowder says:

"The people of Alabama should remember that while the war is over, the obligations incurred in the winning of the war are by no means ended. Every individual, therefore, who calls himself or herself a patriot will not only continue to buy War Savings Stamps, but to hold them until maturity, unless forced by relentless necessity to cash them. In doing this they will also learn to practice thrift, and will soon find that they are getting ahead of life."

A Big Feature.

Work among the schools will be one of the big features of the 1919 campaign in Alabama. Professor J. H. Jackson, a well known educator, has resigned as principal of the Lakeview (Birmingham) High School, and will travel over the State organizing War Savings Societies in the schools. From the schools, the double idea of helping the government and learning to save will be spread by the children into the home; and great results are anticipated.

Warning Against Scalpers.

The State Director is in receipt of information that unscrupulous persons are endeavoring to induce holders of War Savings Stamps to sell them at a discount. The fact is that a War Savings Stamp is the only security that continually appreciates in value and consequently cannot go below par. The State Director warns the people to pay no attention to these "scalpers," but to hold their stamps, if possible, until maturity. If owners of stamps have to sell on account of sickness death or other calamity, they should take their stamps to a postoffice, and get the cash for them. Ten day's notice is required by postmasters but in cases of pressing necessity this is waived and the holder is paid, on the spot, the market price of his or her stamps, plus 3 per cent. interest.

Howard L. Foshee, of Cross Roads, was here last Saturday.

We Are Ready---R U?

WE HAVE JUST RECEIVED OUR SAMPLES FOR

SPRING CLOTHING

COME IN AND LOOK AT THEM. WE WILL ORDER YOUR SUIT—MAKE IT JUST LIKE YOU WANT IT AND WILL NOT MAKE ANY EXTRA CHARGES FOR BELT STRAPS, CUFFS AND SUCH LITTLE FRIVOLOUS ATTACHMENTS. OUR SLOGAN IS TO PLEASE YOU. -:- -:- -:- -:-

AND DON'T THROW THAT OLD SUIT AWAY EITHER —YOU DON'T KNOW HOW MUCH SERVICE THERE IS IN IT UNTIL WE HAVE CLEANED AND PRESSED IT. -:- -:- -:- -:- -:-

Powell Pressing Co.

CLANTON, ALA.

ARCHIE JONES WRITES LETTER FROM FRANCE

Somewhere in France, Jan. 16.
My Dear Father and Mother:

I will drop you all a few lines to let you hear from me. This leaves me in the best of health, and enjoying myself just fine.

I hope this will find you all in good health and enjoying life.

I am still in Marseillie, France. You ought to be here and you wouldn't be dreading all that cold weather "over there." We sure have nice weather here, but still I can't learn to talk this French language. You would laugh at me trying if you could only hear me once, but yet I get by.

I have been here quite awhile and haven't gone to Paris yet, but think I will some time soon. All of us that come here ought to go. I have been near Paris but that's not like being in the city.

Say, I guess everybody around old Corinth is getting very busy by this time; in fact, they have been busy all the while, but getting busier than ever.

Mama, you think, don't you, that I'll never come home again? But I'll fool you some time. About the time you quit looking for me I will step up; so don't worry in the least for I have got the big pond to cross yet. I don't know when I will get to sail for the U. S. A., but think it will be soon, or at least I hope so.

You can tell Papa that I have found him a good looking French widow over here, but if he wants her he will have to come after her, for I can't bring her to him, ha, ha.

Tell Alpheus and Lola to have some sausage ready for I expect to board with them when I get there, ha, ha.

I guess I had better close for this time, so be good till I see you all.

Your son, as ever,
ARCHIE JONES.
Medical Det. Base Sec. No. 6,
A. P. O. 752, A. E. F.

A LITTLE CUTTING AFFRAY IN CLANTON

About noon Tuesday a little difficulty between John and William Gore in Clanton resulted in a cutting affray. John slashed William in the back with a knife spliting the skin for about six or eight inches.

The two men are brothers and it is not known what the trouble started about.

MARE FOR SALE—Bay mare, 5 years old, weighs about 840 pounds, work double or single. For sale cheap. HOWARD L. FOSHEE, Clanton, Ala., R. 4. 1-23-3t

BIG FREE SHOW

10 o'clock A. M. SATURDAY, Feb. 15th

Cow Boys, Mexican Bandits and Rustlers

A Corking Good Western Show

COMEDIES—EDUCATIONALS

Fri. 3:30 p.m., 5c; 7:00 p.m., 10c

Sat. 10 a.m., FREE; 2:00 p.m., 5c; 7:00 p.m., 10c

"The Terror of the Range"

A Rich Feast of Melodramatic Thrills—Daredevil Stunts Marvelous Climaxes

IDEAL THEATRE

CLANTON, ALA.

Candy Prices Reduced Again!

Better Quality, Lower Prices, at the Candy Store

y---R U?
R SAMPLES FOR

WE WILL ORDER
E YOU WANT IT
RA CHARGES FOR
LITTLE FRIVOL-
AN IS TO PLEASE

IT AWAY EITHER
SERVICE THERE
ED AND PRESSED

ing Co.

I expect to board with them when I get there, ha, ha.

I guess I had better close for this time, so be good till I see you all.

Your son, as ever,
ARCHIE JONES.
Medical Det. Base Sec. No. 6,
A. P. O. 752. A. E. F.

A LITTLE CUTTING AFFRAY IN CLANTON

About noon Tuesday a little difficulty between John and William Gore in Clanton resulted in a cutting affray. John slashed William in the back with a knife spliting the skin for about six or eight inches.

The two men are brothers and it is not known what the trouble started about.

MARE FOR SALE—Bay mare, 5 years old, weighs about 840 pounds, work double or single. For sale cheap. HOWARD L. FOSHEE, Clanton, Ala., R. 4. 1-23-3t

Terror
the
ange"
ch Feast of Melo-
ramatic Thrills—
Daredevil Stunts
Marvelous
Climaxes
th
EAL
HEATRE
CLANTON, ALA.

d Again!
e Candy Store

Red Cedar Shingles
Car load for sale now at Coopers.
Come and buy what you need.
W. C. Robinson

Are You getting the Right Kind of Repair work on your Car?

IF NOT, BRING IT TO OUR PLACE.

We Guarantee Our Work to Give Entire Satisfaction

PLENTY OF OIL AND GASOLINE.

Clanton Motor Co.
L. H. REYNOLDS OLD STAND.

Fat Cattle
IF YOU HAVE FAT CATTLE TO SELL SEE ME BEFORE YOU SELL. I WILL TREAT YOU RIGHT AND GIVE YOU THE BEST PRICES.
Bud Jones
CLANTON, ALA.

LOCAL AND PERSONAL

J. B. Northcutt, of Rockymount, was in Clanton Monday.

* * *

Tom Rockett of Coopers, was here Monday on business.

* * *

C. T. Walker, of Lawley, was in Clanton Tuesday.

* * *

Clint Rasberry is sick in Birmingham.

* * *

W. Z. Hodges has had the flu but is now about recovered.

* * *

W. A. Gulledge, of Verbena, was in Clanton Tuesday attending to some business matters.

* * *

County Commissioner D. H. Gentry was here at Court the first of this week.

* * *

Hardy Hurtt went to Verbena last Thursday to see his father who was sick with flu.

* * *

S. M. Edwards of Thorsby, R. 1, was in Clanton this week attending Circuit Court.

* * *

Cleve Headley, the barber, went to Birmingham Monday on a short visit.

* * *

Mr. F. M. Dobson, contractor on the Court House, spent Sunday in Montgomery.

* * *

Our station agent, Mr. J. A. Hester, spent Sunday in Montgomery.

* * *

Cleveland Powell, of Beat 16, is here this week serving as a juror at Circuit Court.

Bob Atchison, of Maplesville, is in Clanton attending Circuit Court this week.

* * *

T. C. Jones, of Maplesville, is a juror at the Circuit Court here this week.

* * *

J. Ed Bearden, of Maplesville, is in Clanton this week serving as a juror at Circuit Court.

Robert Bean and Ben Wells had a little fight in Clanton on last Monday.

* * *

Howard Roper, Postmaster at Jemison, was in Clanton last Friday.

* * *

Rev. W. J. Armstrong went to Birmingham Saturday night in the interest of a fraternal movement in Alabama.

* * *

Some nice little girl will get to take some nice little rides now—John Martin has bought him a new Ford "limousine."

* * *

W. A. Huckabee, manager of the County Poor Farm, was in Clanton Monday at the opening of Circuit Court.

* * *

Mr. Lewis T. Dennis, of the Flaketown Graphite Co., at Mt. Creek, was here yesterday attending the Circuit Court.

* * *

W. E. Thomas, of Sylacauga, was in Clanton Monday. Mr. Thomas was formerly Chilton County's representative in the legislature.

* * *

Tom Powell who fought with the army in France, and was wounded, has been discharged from the service and returned home.

* * *

Rev. J. F. Gable is taking care of the County High school this week in the absence of the Principal, Prof. H. C. McDonald.

* * *

Judge Enoch Foshee has moved to Maylene in Shelby county. He formerly lived at the rock quarry in north Chilton.

* * *

Mr. H. M. Gidden, who has been in Clanton for the past several days with his wife, who is here visiting her sister, Mrs. M. W. Marcus, returned to the service at Portsmouth, last Tuesday.

* * *

Frost proof cabbage plants can be bought at Alred Drug Co. 2-6-2t

Move You Anywhere South of the Ohio River.

GET YOUR HOUSEHOLD GOODS PACKED AND THEN CALL ME AT G. O. McKEE'S MARKET AND TELL ME WHERE YOU WANT TO MOVE TO. I HAVE A MOTOR TRUCK MADE FOR THE BUSINESS.

C. J. HENLEY
CLANTON, ALA.

W. C. Giles, of Ensley, was in Clanton last week on business. While here he paid for The Union-Banner for another year.

* * *

Hon. J. Osmond Middleton, of Mobile, was here this week in attendance at Circuit Court. He was looking after some legal matters.

* * *

Attorney J. B. Atkinson is still engaged with work on the state draft board at Montgomery. He is the state inspector of draft records.

Lucien C. Dunan spent several days last week in Atlanta, in attendance at the convention of Ford dealers which was in session. He represented the firm of L. J. Duncan Motor Co., and reports that orders for Ford cars will be filled rapidly.

* * *

Mr. J. J. Scott, of Route 3, came to town Monday and subscribed for The Union-Banner. He said he wanted to supply his family with all the news of the county and therefore he bought The Union-Banner for them.

We are in Business to give you
BARGAINS
You can get Dry Goods at 25 per cent less here.
We pey highest prices for Chickens and Eggs.
Wiley Littlejohn

JUST TO REMIND YOU
How do you feel when you find you made a mistake?
Does it make you feel like keeping your eyes open and watching your step?
We ask you to carefully look over the following goods mentioned and see if there is not something included that you use every day. Then ask yourself if you got it at the right price? And is it worth the price that you paid for it? Do this now, and then WE ASK YOU TO COME TO OUR STORE AND MAKE AN INVESTIGATION

DRY GOODS
Our line of Dry Goods is complete. We have some very attractive designs for Dress Making. Come to us and convince yourself.

CLOTHING
We carry a large stock of Men's and Boys' Ready-to-Wear Clothing, all wool fabrics, high-class tailoring and correct, lively styles. We will save you money that you will appreciate on these.

MEN'S WORK SHOES
Manufactured by ENDICOTT, JOHNSON & CO., the largest shoe manufacturers in the world. These Shoes last like iron, and wear like rubber. Ask to see a pair.

MEN'S DRESS SHOES
W. L. Douglas Shoes needs no advertising—we merely want you to know we sell them.

GEO. D. WITT SHOES
For Women and Children. These Shoes are made to give satisfaction and are guaranteed. Our prices are made so as to live and let live.

GROCERIES
Our Grocery department is complete with a fresh line. We buy country produce and pay market prices.

HARDWARE
We carry a line of Hardware for the farmer from a heel bolt to a steel beam plow stock.

FEED STUFF
We carry a full line of Dairy Feed; 5 and 7 per cent. Cotton Seed Meal, Cotton Seed Hulls, Oats, Shorts, etc.

FERTILIZER
We sell the F. S. ROYSTER FERTILIZER, the highest grade fertilizer on the market.

LET US HAVE A TALK WITH YOU WHEN YOU COME TO CLANTON
Make our Store Your Store. We are glad to have you come see us.
The Farmer's Friend TOM KEMP Clanton, Alabama.

NEWS OF JEMISON

Once You Do You will Again

IS THE WAY WE FEEL ABOUT OUR CUSTOMERS. WE TRY TO TREAT THEM IN A WAY THAT THEY KNOW THEY PROFIT BY TRADING WITH US. -:- -:- -:-

CRYSEL & CHAMPION
GENERAL MERCHANDISE
JEMISON, ALABAMA.

a PILL for every ILL

Panaceas for every pain. We keep a FULL LINE of DEPENDABLE DRUGS, as well as a fine assortment of the best TOILET PREPARATIONS, and the innumerable other things that the community drug store, the neighborhood service station, requires for such service.

Langston Drug Co.
JEMISON, ALABAMA

Come to See us

WE ARE GLAD TO TALK WITH YOU, EVEN IF YOU DON'T CARE TO DO ANY TRADING MAKE OUR STORE YOUR HEADQUARTERS YOU WILL SOON BECOME CONVINCED WE CAN SAVE YOU MONEY IN OUR GENERAL MERCHANDISE LINE. COUNTRY PRODUCE BOUGHT AND SOLD. WE ALSO HANDLE HIGH GRADE FERTILIZERS, AND BUY COTTON.

R. M. Hubbard
JEMISON, ALABAMA

J. D. COOPER

General Merchandise
Quantity and Quality
JEMISON, ALA.

A Jemison merchant should have his advt. in this space.

LOCALS OF JEMISON

Mrs. K. N. Langston and little son, Joe Billy, are spending a few days with her mother in law, Mrs. J. M. Langston.

Mr. and Mrs. T. M. Gordon and Miss Gladys Sims, have returned from a visit at Palm Beach, Fla.

Mr. and Mrs. Watley, of Albany, are spending several days with Mr. and Mrs. T. M. Gordon.

Mr. and Mrs. Myrick were in Birmingham last week.

Mrs. E. B. Langston was in Birmingham last week.

Mr. Pope Payne, of Wetumpka, spent Saturday night and Sunday in Jemison.

Mr. Cooper and Mr. Nunley Martin spent Monday in the big city of Clanton.

Mr. and Mrs. Howard Roper spent Sunday with her mother Mrs. Sims, in Clanton.

Miss Lillian Pate, of Thorsby, spent Saturday night and Sunday with Miss Kate McNeil.

Mrs. McClouds spent Friday and Saturday in Birmingham.

Mr. and Mrs. N. L. Duffee spent several days with relatives in Verbena.

The Baptist Sunday school class No. 2 met Friday night with Miss Lucile Attaway.

Miss Clara Millsap spent the week-end with her sister, Miss Tommie Millsap, who is a teacher of Oak Grove.

Mrs. Henry Jefferes was in Birmingham last week.

Mr. and Mrs. E. B. Langston, and family, and Mrs. W. O. Watkins, spent several hours with Mrs. T. M. Hilton of Calera, recently.

Mr. and Mrs. W. A. Reynolds Miss Annie and Willie Dean, were in Jemison Saturday.

Mr. and Mrs. P. N. Ausley spent Wednesday with her parents, Mr. and Mrs. A. M. Attaway.

Mr. Sam Crysel spent Wednesday in Birmingham on very important business.

Mr. Otis Atkinson, Sam Crysel, Pink Cooper, Aubry Rogers and Lellord Robinson, were in Calera Sunday.

Mr. Sam Reynolds spent last Monday in Montgomery.

Mr. Pink Cooper was a visitor of our school Monday.

The Jemison school has enrolled several new students since the first of the year.

Mr. Fred Howard has returned from Camp Hancock and is greeted by a number of his old friends.

Miss Ora Davenport of Birmingham, is spending several days with her parents, Mr. and Mrs. Andrew Davenport.

Mrs. Nash of Anniston, spent several days with her brother, Mr. N. L. Duffee.

Saturday night a crowd of young girls and boys went to Oak Grove to a negro minstrel. Names of those going are as follows: Misses Alma Cooper, Beatrice Wells, Juanita Atkinson, Lummie and Mollie Murrah, Eula Shaw, Lucile and Norma Attaway, Estelle Webb, Retha Robinson and Marie Thomas, Messrs. Lellord Robinson, Pink Cooper, Erman Shaw. Mr. and Mrs. A. M. Attaway chaperoned the party.

J. E. Cobb, of Jemison, R. 3, an old friend of The Union-Banner, was in Clanton Tues-

WORKERS BUSY ON PLANS FOR VICTORY LOAN NEXT SPRING

"Let's Finish the Job," Will be Appeal to Subscribers and Volunteers in Last Bond Campaign.

Atlanta.—Forces are being lined up throughout the country to put over America's fifth war loan—the last the public will be called upon to absorb—the early part of April.

The decision of the Treasury Department to designate the new bond issue as the "Victory Liberty Loan," seems to be meeting with general favor. The name carries the thought of the victory of America and her allies on the battlefields of France for the cause of freedom and democracy.

The amount of the loan will be determined by the needs of the Treasury Department when the issue is authorized. It is believed, however, it will be about six Billion Dollars—the same as the Fourth Liberty Loan. The interest rate of the securities has not been decided but assurances have been given that it will be attractive from the investory's point of view.

"Let's finish the job" is the appeal made by officials of the War Loan organization to purchasers of bonds of the previous issues and to workers. The county organizations are being reassembled for the last great effort.

In a statement just made public, Governor Joseph A. McCord, of the Federal Reserve Bank of Atlanta, chairman of the Sixth District War Loan Organization, emphasizes the need of another loan.

"It was not alone the achievement of our soldiers in breaking the Hindenburg line that made Germany beg for an armistice though I would not rob the fighters of any of the glory, he said. It was the gigantic scale of preparation in America, behind the army; our huge production of arms, ammunition and ships; our greater army in training behind the firing line, that convinced Germany it was useless to fight any longer."

"By going into it as we did, a vast sum was spent, but it brought a saving in the lives of thousands of our young men. Critics have charged the Government with "extravagance" in handling war contracts. It was this determination to "win at any cost" that brought the Hun to his knees. It was economy, not only in lives but in money we would have been compelled to spend had the war lasted another year or two years longer."

The obligations now outstanding for this enormous production of material must be met. That is the reason it is necessary to raise more money through bonds even though the armistice has been signed. American soldiers still are in Europe and until they have been brought back and the bills paid, the public's duty to the Government will not be fulfilled—the job will not be finished.

SUBSCRIBER IN MISSISSIPPI

The Union-Banner has received a letter from Mr. Moses L. Childress of Tyro, Mississippi, enclosing a subscription to The Union-Banner. Mr. Childress says he lived in Chilton county when he was a boy. He left here in 1874. His father was Joel B. Childress who lived near Pleasant Grove church. He has several half brothers in this county now.

* * *

T. J. Martin, of Jemison, was here last week.

Our New Spring Lines Are Arriving Daily

All Winter goods are marked to Close-Out

Soliciting a continuance of your valued patronage

One Price to All — Elmore's LADIES & GENTS FURNISHINGS — Strictly Cash to All

W. H. SARTOR, Mgr.

Highest prices paid for
Fat Cattle

If you have any Fat Cattle to sell, we will pay you the highest cash prices for them.

You should see us before you sell.

Goodgame & Moates
CLANTON, ALA.
F. B. GOODGAME — Telephones — RUDOLPH MOATS
91-49 — 104-46

Bettie—"Alma, do you know where the mouth of the Mississippi river flows into?

Alma—"Sure, I've studied Algebra enough to know."

Bettie—"Where is it then?"

Alma—"Y— it's on the left hand side of page 208."

NOTICE

To my friends and patrons:

I have returned from the army and will be associated with Dr. N. S. Johnson. Arthur Johnson, M. D. Clanton, Ala. 1-16-3m.

Mrs. W. W. Fox is spending a few days with her father and mother, Col. and Mrs. W. C. Stewart, at Huntsville.

Now is the time to plan for Spring Hatches

Already you are counting the days till you can start hatching. But active, able-to-live, disease-proof chicks, the only kind it pays to hatch, must be planned for. Insure health and vigor to breeding stock so they can produce lots of fertile eggs, and insure big hatches of husky chicks by giving your breeders

Pratts Poultry Regulator.

It imparts vitality to your whole flock, is strengthening and invigorating. Hens lay more eggs, secures greater fertility, better hatches, stronger chicks.

Also, have a good clean-up before the hatching season. To destroy lice and mites, to prevent disease and contagion, use
Pratts Poultry Disinfectant,
Pratts Powdered Lice Killer.
The Pratt label means goods guaranteed to satisfy or money back.
Therefore, refuse substitutes. Insist on Pratts. 421

ALRED DRUG CO
The Home of Quality

Mules and Horses

FOR SALE OR TRADE

Just received a car load of U. S. Army Mules all young and good broke. Come and look them over when in Clanton.

Clanton Mercantile Co.
—AND—
D. Y. Johnston

VOLUME VII

HOW UNCLE SAM WI DEAL WITH THE DODGERS OF COU

Commissioner Daniel C. Makes Frank Stateme to the Internal Rev Attitude toward Taxe

Washington, Feb. 16.— does Uncle Sam deal wit dodgers? This inquiry, was prompted by the penalties provided in th revenue bill, has brought Commissioner Daniel C. a frank statement as to t ternal Revenue Bureau' tude toward those who at to evade taxation.

"Any person who delib ly conceals tax liability, o falsifies a return in order duce or evade any interna enue tax, or who delibe abets such concealmen fraud, finds arrayed a him the entire strength o Bureau pressing for th civil and criminal pen That is the attitude towa taxdodger, expressed in sentence. Whether he moonshiner, a stealthy tra er in habit-forming dru juggler of income figures, linquent in making the return the law requires, revenue violator of any kind, the Bureau is ch with the duty of hunting out and exacting the full ishment provided in the l

"Toward the taxpayer means to comply with the nal revenue laws, fully an estly, the Bureau exte helping hand. Co-ope with the taxpayer is our w word and objective.

"One of the most diffic many problems in tax co ing is to classify those wh to fulfill the obligations i ed by law. The Bureau liged to maintain a large and to use the utmost d tion in properly labeling cases. Even-handed just a heavy responsibility, an ly through a careful siftin delinquents be classified.

"There are three di classes of delinquency which we have to deal. the taxpayer who had re able cause, brought abo exeptional conditions be his control; secondly, th low who didn't look up o n't realize his obligations thirdly, the person who w ly evaded compliance wit law.

"As for the man who sh reasonable cause within c lines established by the Bu no penalties are asserted. other delinquents are carefully investigated b prosecution is begun. Ma these offenses are cause

Move You of the

GET YOUR HOU HEN CAL T AND TO MOV MADE F

J. H CL

Mary wants 00! see other

Circuit Clerk, 1 Jan 16

THE UNION-BANNER

VOLUME VII | CLANTON, ALA., FEBRUARY 20, 1919 | NUMBER 47

HOW UNCLE SAM WILL DEAL WITH THE TAX DODGERS OF COUNTRY

Commissioner Daniel C. Roper Makes Frank Statement as to the Internal Revenue's Attitude toward Taxevaders

Washington, Feb. 16.—How does Uncle Sam deal with tax-dodgers? This inquiry, which was prompted by the severe penalties provided in the new revenue bill, has brought from Commissioner Daniel C. Roper a frank statement as to the Internal Revenue Bureau's attitude toward those who attempt to evade taxation.

"Any person who deliberately conceals tax liability, or who falsifies a return in order to reduce or evade any internal revenue tax, or who deliberately abets such concealment or fraud, finds arrayed against him the entire strength of this Bureau pressing for the full civil and criminal penalties. That is the attitude toward the taxdodger, expressed in one sentence. Whether he is a moonshiner, a stealthy trafficker in habit-forming drugs, a juggler of income figures, a delinquent in making the sworn return the law requires, or a revenue violator of any other kind, the Bureau is charged with the duty of hunting him out and exacting the full punishment provided in the law.

"Toward the taxpayer who means to comply with the internal revenue laws, fully and honestly, the Bureau extends a helping hand. Co-operation with the taxpayer is our watchword and objective.

"One of the most difficult of many problems in tax collecting is to classify those who fail to fulfill the obligations imposed by law. The Bureau is obliged to maintain a large staff and to use the utmost discretion in properly labeling these cases. Even-handed justice is a heavy responsibility, and only through a careful sifting can delinquents be classified.

"There are three distinct classes of delinquency with which we have to deal. First, the taxpayer who had reasonable cause, brought about by exeptional conditions beyond his control; secondly, the fellow who didn't look up or didn't realize his obligations; and thirdly, the person who wilfully evaded compliance with the law.

"As for the man who shows a reasonable cause within certain lines established by the Bureau, no penalties are asserted. All other delinquents are more carefully investigated before prosecution is begun. Many of these offenses are caused by ignorance and negligence. Failure to make the reports required by law may in some cases warrant severe penalty, as where the delinquent continues his delinquency, after being warned of the penalty for failure to make return. However, if the delinquent takes immediate corrective action, and it is clearly established through investigation that he did not wilfully violate the law, the Bureau allows him to compromise his liability to specific penalty by tending a nominal sum of money. In such instances the money is not really in compromise but assessed to impress the taxpayer against future violations.

"But there is no relief, no compromise, for the man who wilfully evades, wilfully neglects, or wilfully falsifies. He is classed with other lawbreakers in the eyes of the Bureau, and is vigorously prosecuted in the courts. No other course is open to the Bureau, in meeting fairly and squarely the demand of the willing taxpayer "I will—the other man must." There is a solemn responsibility thus existing between the honest taxpayer and the Bureau to locate and punish the dishonest tax-dodger.

"For a decade the drift of Federal taxation has been from the direct tax toward direct payment by each citizen and resident of his just share of the cost of government. Gradually the circle of direct taxpeyers has been increased, and under the new revenue law extension will include hundreds of thousands who never before filed declarations with the Government.

"We are therefore now come to another milestone in national progress. We approach a new test of the soundness of American ideals of government of, by and for the people. The test is whether our wonderful victory of liberty is worth the cost as apportioned to the private pocket-book by the people's representatives.

"It is such a big thing, this collection of taxes directly from private funds and business funds, that nothing short of our best American co-operative effort can make it successful and hence just. The Bureau seeks this co-operation of the people in collecting the revenues. It has never been denied or stinted; anything less than the great, voluntary outpouring of shares in the national assessment is unthinkable.

"And it is such a big thing that the willing taxpayer must have the guarantee of this Bureau that the laggards, the jugglers and the violators will not escape taxation and penalties. The Bureau is fulfilling its part of this contract with the people —this contract that means so much in the practical, effective and just administration

INCOME TAX MUST BE PAID NOT LATER THAN MARCH 15TH, 1919

You must "File and pay by March 15th" is the new slogan of the Revenue Bureau. —This is New Revenue Law.

Income tax payments this year are due earlier than ever before. The first payment date is March 15th, simultaneous with the final due date of the return required by the new Revenue Law.

"File and pay by March 15" is the new slogan of the Internal Revenue Bureau. Collector John D. McNeel is preparing to handle the flood of income tax payments that will reach him between now and the close of business on Saturday, March 15th.

"Early payment of Income Taxes is of the utmost importance in meeting the Treasury's debts brought about by the war," explains Collector John D. McNeel. "The new law names March 15th as the first payment date because there are large obligations outstanding in the form of certificates of in debtedness that must be met on that date.

"The arly payment this year should cause no hardship to tax-payers, who, generally speaking, have anticipated the enactment of the new law and have set aside a reserve from 1918 income to meet the government tax.

"What is need now is another practical display of that great spirit of co-operation which has carried over the top every big governmental objective that had to do with the winning of the war. The persons and corporations who are called upon by the new law to pay income and war excess taxes on 1918 income have a great vital duty to perform. That it will be done in the thorough American way is a foregone conclusion.

"Every taxpayer who can possibly do so is urged to pay his entire tax when filing his return, on or before March 15. The installment method, by which one-quarter of the amount may be paid at that time, followed by quarterly payments on June 15th, September 15th, and December 15th, is intended for taxpayers whose financing of the tax at one time would tend to upset local financial conditions.

"Don't wait until the final date, March 15th, for filing your return or paying your tax. Let us eliminate the last minute rush, so far as possible. By evenly distributing the load, between now and March 15th, every taxpayer will have a chance to get any needed advice and aid in determining his liability and preparing his return. The Internal Revenue Bureau has placed its entire energies into meeting the needs of taxpayers in this respect. Also, by distributing the load, the government machinery will be better able to stand the strain that this great effort entails.

"Co-operation is the spirit of the time. It is vital to the Income Tax. Let us all get together and establish another record for Americanism."

FIRST METHODIST CHURCH

"Stewardship" will be the subject next Sunday morning at 11 o'clock. The pastor will preach and requests the members and their friends to be present.

At 7:00 p.m. the subject will be "The Value of Co-operation in Every Work." The public is invited.

REPORT OF THE GRAND JURY OF CHILTON CO. IN SESSION LAST WEEK

All Records of County Officials Found in Good Shape; Roads Of County Criticized and Recommendations made.

Circuit Court, Chilton County, Spring Term, 1919.

To the Hon. Judges of the 15th Judicial Circuit:

We, the Grand Jury, duly empaneled and sworn for the February term, 1919, of the Circuit Court of Chilton County, Alabama, by the Hon. Judge Foster, beg leave to submit to your Honor our report as follows:

We have investigated 30 alleged violations of the law and return herewith to your honor 15 true bills.

The work of this Grand Jury has been very slow owing to the fact that we could not get witnesses summoned to report and give evidence concerning the alleged violations of law.

We have investigated the books of the officers of the various county officers and find them as far as we are able to see and determine in good shape. We found the books of the County Treasurer in exceptionally good shape, and they were easily understood even by the common layman. The books of the County Treasurer showed that in all the different funds the aggregate amount to the county's credit is $24,589.95.

We found the county jail in good condition, it being kept in a neat and sanitary condition. Since the meeting of the last Grand Jury our County Court House has been burned and the county officers have their offices in the J. P. Hayes building and it appears the work of the different officers is being carried on as usual. We recommend to the Court of County Commissioners that the new County Court House be completed as soon as possible, and that every step be taken in its construction with a view of taking care of the Records of all the officers of the county.

We have investigated the conditions at the County Poor House. While there was some complaint among some of the old inmates, we are of the opinion that the inmates are being well cared for. We found that there were 22 inmates, 8 males and 14 females, and the condition of the premises about the Poor House showed that the inmates were well cared for. We, however, recommend that the Judge of this Court appoint a committee of three from this Grand Jury to visit the Poor House of the County between this and the time the next Grand Jury of the County meets again and report the conditions they find upon this investigation.

We have the information from the reports that have come to this Grand Jury that the roads of the county are in bad shape, and we as a Grand Jury know this to be a fact. We do not say in this report that the Court of County Commissioners are failing to do their duty, but we do say that the roads built with the money received from the bonds floated by the county will soon be gone and the county will have no roads at all. The Maplesville-Clanton Highway is now impassible and the money spent there appears to have done no good, therefore we call attention to this and hope the Court of Commissioners [illegible]

recommend that all persons be required to put the full time of 10 days on the roads each year, and men above the age of 45 and those under the age of 18 work or help work the roads in their community when occasion demands it.

Feeling that we have accomplished all that could be required of us at this term of the Court, we respectfully ask that we be discharged with the thanks of the Court and the County officials for their valuable assistance in our work, subject to the further orders of this Court.

TOM KEMP, Foreman.

CLANTON BAPTIST CHURCH

Last Sunday we had a snappy, bright and interesting Sunday school. A large proportion were present at the opening hour and the duet by Messrs. Littlejohn and Martin was greatly enjoyed. The classes were full and several absent teachers were greatly missed.

At a short church conference after the morning sermon the Building Committee reported progress, which report was received and endorsed by a unanimous standing vote.

At the night service Rev. S. B. Culpepper, a new comer in Clanton, preached a most helpful sermon to an interested and appreciative congregation. At the close the preacher remarked that he had never had better attention anywhere.

The Ladies Aid Society met with Mrs. W. A. Kemp last Monday and had a large attendance. Three new members were received. Mrs. Hester made an interesting report of the recent W. M. U. meeting at Marbury. At the close delightful refreshments were served. The next monthly meeting will be entertained by Mesdames E. E. Upchurch and J. P. Crumpton.

The subjects at the Baptist Churh on next Sunday will be: "Christ's First Advent and its Mission." At 7 p.m., "The Second Advent and its Manner."

HERFF TO HOLD BIG CONVENTION

The annual convention of the Herff Motor Corporation will be held next week at Jackson, Mich., where the factory for Briscoe cars is located. H. Honeycutt, of Calera Motor Co. local dealer, will attend. Other dealers from all parts of the South will attend the convention, which promises to be the largest of its kind ever held.

The Herff Corporation is very optimistic over the outlook for the automobile industry for the coming season. With war restrictions removed, they expect to be able to supply the heavy demand for cars, owing to the enormous capacity of their forty-three-acre plant. Ad

100-GALLON STILL IS CAPTURED IN BIRMINGHAM ON TUESDAY

Purity Squad Arrests Nicholas Colias Candy Company, 2227 Second Ave., and Confiscates $7500 worth of Property.

A whiskey still said by revenue officers to be the largest still ever operated in the South, located on the second floor of the Colias Candy Company, at 2227 Second Avenue, was yesterday afternoon seized by Detectives Patton and McGill of the local purity squad. Eight hundred gallons of mash and 10 gallons of whiskey was confiscated and Nicholas Colias, proprietor of the company, was placed in the county jail by the officers.

Upon receiving a tip that whiskey was being made there the officers Tuesday afternoon raided the place and found the still in operation, the whiskey being found running out of the cooling worms into five-gallon jugs. They immediately called Government Officers Robertson and Allison, who were at the government building, and upon arrival the experienced revenue officers declared that the still was the largest they had ever seen, and believed it to be the largest ever operated in the South.

The boiler for the still was located in the basement of the building 20 feet below the sidewalk and pipes through which steam was run to operate the still were run thru the floors of the building to the second story in which the still was stationed.

When the detectives arrived steam was flying in every direction and the still was running in full blast. When the officers reached the second floor, where the 800 gallons of mash was found, they state that Colias grabbed the 5-gallon jug in which whiskey was running, cut off the stream and ran to the first floor, where he concealed himself in a closet.

The offiers followed the proprietor of the candy company and placed him under arrest, which was the only arrest they made.

The confiscation includes $50,000 worth of real estate, the contents of the building, which will amount to several thousand dollars, and the revenue officers state that the copper still, which was of 100 gallons capacity when junked will net $200. Of the total amount of the property confiscated and sold, the detectives will receive one-fourth each, the sheriff of Jefferson county one-fourth and the other one-fourth will go to the city and county.

Move You Anywhere South of the Ohio River.

GET YOUR HOUSEHOLD GOODS PACKED AND THEN CALL ME AT G. O. McKEE'S MARKET AND TELL ME WHERE YOU WANT TO MOVE TO. I HAVE A MOTOR TRUCK MADE FOR THE BUSINESS.

C. J. HENLEY
CLANTON, ALA.

Our New Spring Lines Are Arriving Daily

All Winter goods are marked to Close-Out

Soliciting a continuance of your valued patronage

One Price to All — Elmore's — Strictly Cash to All

W. M. HARTOR, Mgr.

Circuit Clerk, 1 Jan 16

THE UNION-BANNER

VOLUME VII | CLANTON, ALA., FEBRUARY 20, 1919 | NUMBER 47

HOW UNCLE SAM WILL DEAL WITH THE TAX DODGERS OF COUNTRY

Commissioner Daniel C. Roper Makes Frank Statement as to the Internal Revenue's Attitude toward Taxevaders

Washington, Feb. 16.—How does Uncle Sam deal with tax-dodgers? This inquiry, which was prompted by the severe penalties provided in the new revenue bill, has brought from Commissioner Daniel C. Roper a frank statement as to the Internal Revenue Bureau's attitude toward those who attempt to evade taxation.

"Any person who deliberately conceals tax liability, or who falsifies a return in order to reduce or evade any internal revenue tax, or who deliberately abets such concealment or fraud, finds arrayed against him the entire strength of this Bureau pressing for the full civil and criminal penalties. That is the attitude toward the taxdodger, expressed in one sentence. Whether he is a moonshiner, a stealthy trafficker in habit-forming drugs, a juggler of income figures, a delinquent in making the sworn return the law requires, or a revenue violator of any other kind, the Bureau is charged with the duty of hunting him out and exacting the full punishment provided in the law.

"Toward the taxpayer who means to comply with the internal revenue laws, fully and honestly, the Bureau extends a helping hand. Co-operation with the taxpayer is our watchword and objective.

"One of the most difficult of many problems in tax collecting is to classify those who fail to fulfill the obligations imposed by law. The Bureau is obliged to maintain a large staff and to use the utmost discretion in properly labeling these cases. Even-handed justice is a heavy responsibility, and only through a careful sifting can delinquents be classified.

"There are three distinct classes of delinquency with which we have to deal. First, the taxpayer who had reasonable cause, brought about by exeptional conditions beyond his control; secondly, the fellow who didn't look up or didn't realize his obligations; and thirdly, the person who wilfully evaded compliance with the law.

"As for the man who shows a reasonable cause within certain lines established by the Bureau, no penalties are asserted. All other delinquents are more carefully investigated before prosecution is begun. Many of these offenses are caused by ignorance and negligence. Failure to make the reports required by law may in some cases warrant severe penalty, as where the delinquent continues his delinquency, after being warned of the penalty for failure to make return. However, if the delinquent takes immediate corrective action, and it is clearly established through investigation that he did not wilfully violate the law, the Bureau allows him to compromise his liability to specific penalty by tending a nominal sum of money. In such instances the money is not really in compromise but assessed to impress the taxpayer against future violations.

"But there is no relief, no compromise, for the man who wilfully evades, wilfully neglects, or wilfully falsifies. He is classed with other lawbreakers in the eyes of the Bureau, and is vigorously prosecuted in the courts. No other course is open to the Bureau, in meeting fairly and squarely the demand of the willing taxpayer "I will—the other man must." There is a solemn responsibility thus existing between the honest taxpayer and the Bureau to locate and punish the dishonest tax-dodger.

"For a decade the drift of Federal taxation has been from the direct tax toward direct payment by each citizen and resident of his just share of the cost of government. Gradually the circle of direct taxpeyers has been increased, and under the new revenue law extension will include hundreds of thousands who never before filed declarations with the Government.

"We are therefore now come to another milestone in national progress. We approach a new test of the soundness of American ideals of government of, by and for the people. The test is whether our wonderful victory of liberty is worth the cost as apportioned to the private pocket-book by the people's representatives.

"It is such a big thing, this collection of taxes directly from private funds and business funds, that nothing short of our best American co-operative effort can make it successful and hence just. The Bureau seeks this co-operation of the people in collecting the revenues. It has never been denied or stinted; anything less than the great, voluntary outpouring of shares in the national assessment is unthinkable.

"And it is such a big thing that the willing taxpayer must have the guarantee of this Bureau that the laggards, the jugglers and the violators will not escape taxation and penalties. The Bureau is fulfilling its part of this contract with the people —this contract that means so much in the practical, effective and just administration

INCOME TAX MUST BE PAID NOT LATER THAN MARCH 15TH, 1919

You must "File and pay by March 15th" is the new slogan of the Revenue Bureau. —This is New Revenue Law.

Income tax payments this year are due earlier than ever before. The first payment date is March 15th, simultaneous with the final due date of the return required by the new Revenue Law.

"File and pay by March 15" is the new slogan of the Internal Revenue Bureau. Collector John D. McNeel is preparing to handle the flood of income tax payments that will reach him between now and the close of business on Saturday, March 15th.

"Early payment of Income Taxes is of the utmost importance in meeting the Treasury's debts brought about by the war," explains Collector John D. McNeel. "The new law names March 15th as the first payment date because there are large obligations outstanding in the form of certificates of in debtedness that must be met on that date.

"The arly payment this year should cause no hardship to tax-payers, who, generally speaking, have anticipated the enactment of the new law and have set aside a reserve from 1918 income to meet the government tax.

"What is need now is another practical display of that great spirit of co-operation which has carried over the top every big governmental objective that had to do with the winning of the war. The persons and corporations who are called upon by the new law to pay income and war excess taxes on 1918 income have a great vital duty to perform. That it will be done in the thorough American way is a foregone conclusion.

"Every taxpayer who can possibly do so is urged to pay his entire tax when filing his return, on or before March 15. The installment method, by which one-quarter of the amount may be paid at that time, followed by quarterly payments on June 15th, September 15th, and December 15th, is intended for taxpayers whose financing of the tax at one time would tend to upset local financial conditions.

"Don't wait until the final date, March 15th, for filing your return or paying your tax. Let us eliminate the last minute rush, so far as possible. By evenly distributing the load, between now and March 15th, every taxpayer will have a chance to get any needed advice and aid in determining his liability and preparing his return. The Internal Revenue Bureau has placed its entire energies into meeting the needs of taxpayers in this respect. Also, by distributing the load, the government machinery will be better able to stand the strain that this great effort entails.

"Co-operation is the spirit of the time. It is vital to the Income Tax. Let us all get together and establish another record for Americanism."

FIRST METHODIST CHURCH

"Stewardship" will be the subject next Sunday morning at 11 o'clock. The pastor will preach and requests the members and their friends to be present.

At 7:00 p.m. the subject will be "The Value of Co-operation in God's Work." You are [illegible]

REPORT OF THE GRAND JURY OF CHILTON CO. IN SESSION LAST WEEK

All Records of County Officials Found in Good Shape; Roads Of County Criticized and Recommendations made.

Circuit Court, Chilton County, Spring Term, 1919.

To the Hon. Judges of the 15th Judicial Circuit:

We, the Grand Jury, duly empaneled and sworn for the February term, 1919, of the Circuit Court of Chilton County, Alabama, by the Hon. Judge Foster, beg leave to submit to your Honor our report as follows:

We have investigated 30 alleged violations of the law and return herewith to your honor 15 true bills.

The work of this Grand Jury has been very slow owing to the fact that we could not get witnesses summoned to report and give evidence concerning the alleged violations of law.

We have investigated the books of the officers of the various county officers and find them as far as we are able to see and determine in good shape. We found the books of the County Treasurer in exceptionally good shape, and they were easily understood even by the common layman. The books of the County Treasurer showed that in all the different funds the aggregate amount to the county's credit is $24,589.95.

We found the county jail in good condition, it being kept in a neat and sanitary condition. Since the meeting of the last Grand Jury our County Court House has been burned and the county officers have their offices in the J. P. Hayes building and it appears the work of the different officers is being carried on as usual. We recommend to the Court of County Commissioners that the new County Court House be completed as soon as possible, and that every step be taken in its construction with a view of taking care of the Records of all the officers of the county.

We have investigated the conditions at the County Poor House. While there was some complaint among some of the old inmates, we are of the opinion that the inmates are being well cared for. We found that there were 22 inmates, 8 males and 14 females, and the condition of the premises about the Poor House showed that the inmates were well cared for. We, however, recommend that the Judge of this Court appoint a committee of three from this Grand Jury to visit the Poor House of the County between this and the time the next Grand Jury of the County meets again and report the conditions they find upon this investigation.

We have the information from the reports that have come to this Grand Jury that the roads of the county are in bad shape, and we as a Grand Jury know this to be a fact. We do not say in this report that the Court of County Commissioners are failing to do their duty, but we do say that the roads built with the money received from the bonds floated by the county will soon be gone and the county will have no roads at all. The Maplesville-Clanton Highway is now impassible and the money spent there appears to have done no good, therefore we call attention to this and hope the Court of County Commissioners will take [illegible]

recommend that all persons be required to put the full time of 10 days on the roads each year, and men above the age of 45 and those under the age of 18 work or help work the roads in their community when occasion demands it.

Feeling that we have accomplished all that could be required of us at this term of the Court, we respectfully ask that we be discharged with the thanks of the Court and the County officials for their valuable assistance in our work, subject to the further orders of this Court.

TOM KEMP, Foreman.

CLANTON BAPTIST CHURCH

Last Sunday we had a snappy, bright and interesting Sunday school. A large proportion were present at the opening hour and the duet by Messrs. Littlejohn and Martin was greatly enjoyed. The classes were full and several absent teachers were greatly missed.

At a short church conference after the morning sermon the Building Committee reported progress, which report was received and endorsed by a unanimous standing vote.

At the night service Rev. S. B. Culpepper, a new comer in Clanton, preached a most helpful sermon to an interested and appreciative congregation. At the close the preacher remarked that he had never had better attention anywhere.

The Ladies Aid Society met with Mrs. W. A. Kemp last Monday and had a large attendance. Three new members were received. Mrs. Hester made an interesting report of the recent W. M. U. meeting at Marbury. At the close delightful refreshments were served. The next monthly meeting will be entertained by Mesdames E. E. Upchurch and J. P. Crumpton.

The subjects at the Baptist Churh on next Sunday will be: "Christ's First Advent and its Mission." At 7 p.m., "The Second Advent and its Manner."

HERFF TO HOLD BIG CONVENTION

The annual convention of the Herff Motor Corporation will be held next week at Jackson, Mich., where the factory for Briscoe cars is located. H. Honeycutt, of Calera Motor Co. local dealer, will attend. Other dealers from all parts of the South will attend the convention, which promises to be the largest of its kind ever held.

The Herff Corporation is very optimistic over the outlook for the automobile industry for the coming season. With war restrictions removed, they expect to be able to supply the heavy demand for cars, owing to the enormous capacity of their forty-three-acre plant. Ad

100-GALLON STILL IS CAPTURED IN BIRMINGHAM ON TUESDAY

Purity Squad Arrests Nicholas Colias Candy Company, 2227 Second Ave., and Confiscates $7500 worth of Property.

A whiskey still said by revenue officers to be the largest still ever operated in the South, located on the second floor of the Colias Candy Company, at 2227 Second Avenue, was yesterday afternoon seized by Detectives Patton and McGill of the local purity squad. Eight hundred gallons of mash and 10 gallons of whiskey was confiscated and Nicholas Colias, proprietor of the company, was placed in the county jail by the officers.

Upon receiving a tip that whiskey was being made there the officers Tuesday afternoon raided the place and found the still in operation, the whiskey being found running out of the cooling worms into five-gallon jugs. They immediately called Government Officers Robertson and Allison, who were at the government building, and upon arrival the experienced revenue officers declared that the still was the largest they had ever seen, and believed it to be the largest ever operated in the South.

The boiler for the still was located in the basement of the building 20 feet below the sidewalk and pipes through which steam was run to operate the still were run thru the floors of the building to the second story in which the still was stationed.

When the detectives arrived steam was flying in every direction and the still was running in full blast. When the officers reached the second floor, where the 800 gallons of mash was found, they state that Colias grabbed the 5-gallon jug in which whiskey was running, cut off the stream and ran to the first floor, where he concealed himself in a closet.

The offiers followed the proprietor of the candy company and placed him under arrest, which was the only arrest they made.

The confiscation includes $50,000 worth of real estate. the contents of the building, which will amount to several thousand dollars, and the revenue officers state that the copper still, which was of 100 gallons capacity when junked will net $200. Of the total amount of the property confiscated and sold, the detectives will receive one-fourth each, the sheriff of Jefferson county one-fourth and the other one-fourth will go to the city and county.

Move You Anywhere South of the Ohio River.

GET YOUR HOUSEHOLD GOODS PACKED AND THEN CALL ME AT G. O. McKEE'S MARKET AND TELL ME WHERE YOU WANT TO MOVE TO. I HAVE A MOTOR TRUCK MADE FOR THE BUSINESS.

G. J. HENLEY

CLANTON, ALA.

Our New Spring Lines Are Arriving Daily

All Winter goods are marked to Close-Out

Soliciting a continuance of your valued patronage

One Price to All — Elmore's — Strictly Cash to All

W. M. HARTOR, Mgr.

THE UNION - BANNER

Published every Thursday at Clanton
Chilton County, Alabama.
W. M. WYATT and T. E. WYATT
Publishers and Proprietors.

W. M. WYATT, Editor

Entered April 15, 1913, at Clanton, Ala., as second class matter, under Act of Congress of March 3, 1879.

SUBSCRIPTION PRICE
Strictly in advance

One Year	$1.50
Six Months	.75
Three Months	.40

OBITUARIES.

When you write obituaries or resolutions for publication in The Union-Banner, count the words and enclose price, which is one cent a word, with the article if you want it published. This applies to all obituary notices or resolutions passed by Lodges or religious organizations.

TUMULTY MAKES US "COUGH UP"

It nauseates us protestants when we think back only a few weeks when we had to dig down in our jeans and pay the Knights of Columbus, thirty million dollars in order to get to give our boys some money.

Yet, on orders from Washington we had it to do.

Mr. Wilson ordered us to do it.

Do you know the Knights of Columbus is a secret organization—secret like the Masons and Odd Fellows?

Did you ever hear of Mr. Wilson and Mr. Baker ordering you to give anything to any of the other secret orders in order to build them up?

You most assuredly did not. Mr. Tumulty would see to it that no such an order came from the White House. But on the other hand he saw to it that all secret orders except the one to which he belongs—the Knights of Columbus, were ordered off the Government reservations.

This is along the same lines pursued by Gen. Funston in Mexico when he chased all the protestant preachers out of the camps in Mexico and left the field clear to the Catholics.

This is along the same line of action that allows the Stars and Stripes on our battleships lowered and the dirty rag representing the pope and his murderous gang, hauled above it, during "divine" service on the battleships.

In the sight of a Catholic priest there is no divine worship unless conducted by a Catholic.

It the sight of a Catholic there is no legal marriage unless it is performed by a pot-bellied priest of the Roman church.

In their sight nothing is right unless sanctioned by the pope, yet this is the same bunch to whom we had to donate thirty million dollars. Don't you like it? What are you going to do about it?—Collinsville Courier.

HERE'S WHAT WE'LL DO

The average American citizen has been slow to realize or admit the possibility of such abuse of liberty and free opportunity as is so forcibly related in the article above from the Collinsville Courier. Our people have sat unconsciously idle while Rome has wound her serpent firmly about our free institutions and sank its poisonous fangs deep in the vitals of our government.

It is just this lethargy and incredulity that has given Rome her opportunity, and she has seized it, and in this country as everywhere through all her history, made the most of her opportunity by cunning, trickery, deceit and Jesuitry.

Now there is no need and no further excuse to misinterpret and disregard Rome in her crusade to "make America Catholic," with her war cry—"God willing, because the Pope has ordered it."

The responsibility for victory rests on you, my reader! What do you say: Is it to be victory or defeat? Is it to be America and the free institutions and liberties for which our forefathers stained the new England hills with their precious blood? Or on the other hand is it to be Rome and the treacherous domination of our public institutions by the foreign influence of this most gigantic so-called religious fraud?

We will line up for victory!

The Courier asks what will we do about it? There is to be something done about it, and it is going to be done, even if it must call us again to the point of a bayonet and the muzzle of a flint and steel rifle.

There is a vigorous organization working zealously in this country now to oppose the efforts of Rome to make America Catholic. Some of the things to be done are these:

The liberty-loving and patriotic American people must take part in elections to such an extent as to insure the defeat of all candidates who are Catholic or the least wise inclined favorably to the Catholics. In every state and county in the country a solid mass must move on the ballot box and crush the life out of any candidate, regardless of party, who aspires to advance the Roman dogma through the prestige of holding a public office.

In prosecuting a plan along the above lines in regard to the ballot the people will nip in the bud all such schemes as that one which placed Pat Tumulty, the Roman Catholic and Knight of Columbus, between President Wilson and the millions of people whose president he was supposed to be.

This plan would save protestant preachers from such treatment as was accorded them by General Funston in Mexico, and it would give all other secret orders the same privilege that was given the Knights of Columbus in the army camps.

The voter with his ballot will be taught to wield it in the interest of that greatest of all our great noble institutions, the public school. This unlimited freedom ingrained in the youth of our land through a clean American public school in which the open Bible is read will produce a generation of men who will defy the pope even as they have defied the Kaiser, and chase every pot-bellied priest of the Roman Church out of the country.

Would you dream of men brought up under the freedom of a wholesome American educational system and the precepts of a goodly protestant religion, being flaunted in the face with such a blasted pronouncement as that in which Rome declares the "Civil marriags in the United States is the flimsiest and most transparent form of legalized concubinage in the world."

Do you think that honest liberty-loving and God-fearing American boys will through all time to come have to stand for being called bastards by bald-headed wine-soaked numbskulls who are not even fathers to a man-sized thought much less a man-sized man?

We say no. A thousand times no. The process of education against this gigantic evil has already begun. Our men of today are erecting a danger-signal that will warn our boys of tomorrow, and before very many more generations of Americans shall have passed this way the battle that is to oust Rome from participation and meddling in free American government and institutions of citizenship will have been well fought. It will be fought at the ballot box first, and if not successful there it will again be fought on the hills and valleys in defense of home, conflict

The battle is coming and victory for America and Americanism over Rome and Romanism will be the verdict of the American people.

That is what we believe is going to be done about it, Mr. Smith.

Now, we will bring this question to a close by quoting from Rev. C. H. Parkhurst, as follows:

"We are not antagonizing anyone's religion, but religion is one thing and politics is another. Grasping for the salvation of souls is one thing and grasping for power to shape the politics of a city or state to rule the destinies of a nation is something else."

ATKINSON PROMOTED

Attorney J. B. Atkinson has received another promotion in his work with the State Draft Board at Montgomery. In regard to the latest recognition of his services and ability we find the following in The Montgomery Advertiser last Saturday:

The delinquent and deserter section of the State Draft Executive's offices at the capitol has been moved to suite 1025 Bell building, and placed in charge of J. B. Atkinson, chief clerk in the office of the Draft Executive.

Mr. Atkinson will be remembered as having won the commendation of Provost Marshal Crowder for saving the records of the Chilton county draft board when the county court house was destroyed by fire in 1918 .

Uncle Sam gave the Germans a sound thrashing in less than no time. Now comes a report that they want to borrow money in this country. What do you think of that? It quite often happens that if you treat a "friend" real nice he will pop up and invite you to part with a couple of beans. But we never heard of a fellow getting a good whipping and then trying to borrow money from his adversary before he even got recovered from the combat.

TWO-CENT STAMP TO RETURN JULY 1

Washington.—About the only tax congress reduced in the new revenue bill was the postage levy.

The little old two-cent stamp will again begin doing first-class duty beginning July 1, 1919.

Arthur Willis has moved to Maplesville, where he will be engaged as agent for the Standard Oil Co.

It Helps!

There can be no doubt as to the merit of Cardui, the woman's tonic, in the treatment of many troubles peculiar to women. The thousands of women who have been helped by Cardui in the past 40 years, is conclusive proof that it is a good medicine for women who suffer. It should help you, too.

Take

CARDUI

The Woman's Tonic

Mrs. N. E. Varner, of Hixson, Tenn., writes: "I was passing through the . . . My back and sides were terrible, and my suffering indescribable. I can't tell just how and where I suffered all over. I could hardly walk across the room, and my water grew red and painful. I was constipated, had shortness of breath, and

Satisfaction

IS A BIG THING
IS A GREAT THING
IS EASY GOTTEN

IF?

You go to the right place for it.

What does it mean when a merchant says he will give you satisfaction?

It Means

HE MUST GIVE YOU GOOD SERVICE
HE MUST GIVE YOU GOOD VALUE
HE MUST GIVE YOU FAIR DEALINGS

WE GUARANTEE SATISFACTION

VISIT OUR STORE. WE SELL MOST EVERYTHING THAT A GENERAL MERCHANDISE STORE SELLS.

MULLINS & MOORE

GENERAL MERCHANDISE CLANTON, ALABAMA.

CLINT RASBERRY DEAD

The death of Clint Rasberry, a young Clanton busines man, occurred in Birmingham last Thursday. He had been sick with influenza at his home in Clanton for several weeks and had gone to Birmingham for treatment. He is survived by his wife and young child. His wife was before their marriage a little over a year ago, Miss Irene Jones.

The remains were brought to Clanton Saturday. Funeral service was held at the Baptist Church and interment made in Clanton Cemetery.

Raymond Marcus, son of Dr. and Mrs. T. J. Marcus, was at home from the army a few days recently. He has been overseas for the past year.

Lee Robinson, of Salem, was here last Sunday afternoon.

MASS MEETING

We hereby call a mass meeting for Saturday, Feb. 22, 1919, at the Court House at 10 a.m., to discuss the question of tick eradication in Chilton county.

E. Wyatt,
W. A. Washam,
J. M. Wyatt,
Till Deavers,
M. F. Lett,
H. J. Price,
B. T. Lett.

C. F. Gandy, of Stanton, was a visitor to Clanton Sunday.

IT WAS NOT ROBERT

It was not Robert Bean who had a fight in Clanton on Monday of last week. Through misinformation he was given credit for the fight in last weeks paper, but we are glad to state that Bob was not guilty of the charge. It was Elbert.

Half Your Living Without Money Cost

We are all at a danger point. On the use of good common sense in our 1919 farm and garden operations, depends prosperity or our "going broke."

Even at present high prices no one can plant all or nearly all cotton, buy food and grain at present prices from supply merchant on credit, and make money. Food and grain are higher in proportion than are present cotton prices.

It's a time above all others to play safe; to produce all possible food, grain and forage supplies on your own acres; to cut down the store bill.

A good piece of garden ground, rightly planted, rightly tended and kept planted the year round, can be made to furnish nearly half your living. It will save you more money than you made on the best two or three acres of cotton you ever grew!

Hastings' 1919 Seed Book tells all about the right kind of a money saving garden and the vegetables to put in it. It tells about the farm crops as well and shows you the clear road to real and regular farm prosperity. It's Free. Send for it today to H. G. HASTINGS CO., Atlanta, Ga.—Advt.

FOR SALE—Several registered Berkshire sows; also a lot of pigs. JESSE A. DAVIS, Clanton, Ala., R. F. D. No. 6.

WILL SELL

"PATSY"

The Iron-grey Horse

Being impressed with the idea that we can operate a truck for draying purposes cheaper than we can feed a horse, we have decided to sell "Patsy", the iron-grey horse you have seen on the streets of Clanton for some time. She would be a valuable farm animal.

If you are interested, come in and see us.

Jones Hardware Co.

Clanton, Alabama

SECOND SECTION

THE UNION-BANNER

VOLUME VII — CLANTON, ALA., FEBRUARY 20, 1919 — NUMBER 47

MR. AVERAGE CITIZEN TO BUMP INTO FEDERAL TAX EVERYWHERE HE GOES

Washington.—'Twill be a cold day in 1919 when Mr. Average Citizen doesn't pay a federal tax of some sort.

If you are not hit daily by an income tax, then you may contribute to tobacco revenue. Or, perhaps a dish of ice cream. If you don't use either, then there is the movie ante.

Or you may take a little train trip, and donate to the treasury both on ticket and Pullman. And if you change your mind and phone long distance to say you won't be there, there's the tax on the telephone call.

And if you pay your insurance premium—more taxes.

Perhaps your thirst calls for nearbeer—more tax. Even real liquor can get in on this thirst tax yet awhile.

And there's your club dues tax. Elimination of the nineteenth hole, however, may equalize that item for you.

But cheer up, the symphony orchestra can still "symp" untaxed. The high-brow stuff gets by even if common movies don't.

And there's the excise taxes—on everything you can think of. Take a joy ride in a taxed auto. Step off a little rag accompanied by a taxed piano, your lady chewing taxed gum, wearing taxed clothing. Then cool off by a taxed electric fan. And take a little drink out of a taxed thermos bottle.

And when your wife goes shopping—then's when you'll pay the war bill. That luxury tax certainly draws the line. You can't very well ask friend wife not to go above those luxury prices. She couldn't then tell her friends about the awful tax.

That there will be no general extensions of time beyond March 15th. for the filing of returns and for the payment of Income and Excess profits taxes due on that date, is the decision of Daniel C. Roper, Commissioner of Internal Revenue. The announcement was made today by Collector John D. McNeel, immediately following the approval by the Senate and House of the report of the conferees on the new Revenue Bill.

It is necessary to get the initial tax payment in by March 15th. says Commissioner Roper. No other course is possible. Some months ago, the Treasury issued certificates of indebtedness to an amount approximating $800,000,000, maturing March 15th. The first payment of the Income and Excess Profits Taxes for 1918 was planned for that date, to meet this huge obligation.

"The American people have proven that there is no emergency too great to be met and solved by co-operation. This present situation is another emergency which can be overcome by co-operative effort. The Bureau extends its every force toward this end, and I am relying upon the people to meet the situation whole-heartedly.

"The Internal Revenue Bureau must carry out the programme prescribed in the new law, which requires all returns for 1918 to be filed on of before March 15th, 1919, and requires the first quarterly payment or the entire payment to be made on or before that date.

"Every taxpayer who can possibly do so is urged to make full payment of his income on or before March 15th. The quarterly payment method is intended for taxpayers whose financing of the tax at one time would tend to upset local financial conditions."

LEGAL NOTICE

According to an order passed by the Commisioners Court on February 10, 1919, I, L. H. Reynolds, Judge of Probate of Chilton County, Alabama. will proceed to sell the vacant lot which belongs to Chilton county and which is situated directly in front of the Court House which recently burned, to the highest and best bidder for cash at 12 o'clock M., March 12, 1919; said sale to be held at the said vacant lot.

The right to reject any and all bids is hereby reserved.

L. H. REYNOLDS,
Judge of Probate.

CORRESPONDENTS NOTICE

Some writers to the Union-Banner continue to send long obituaries to the paper in spite of the announcement carried in every issue of the paper that we do not publish such articles unless cash accompanies the manuscript to the amount of one cent per word. All correspondents to the paper will please take notice of this policy of the paper and not go to the trouble and expense of writing them unless they expect to pay to get them printed.

G.W. Marcus has sold his restaurant and meat market in Clanton and gone to Thorsby to engage in the Produce business. He has a large motor truck to operate his business with and promises the farmers some good service in handling their produce.

CRIMINAL WEEK OF THE CIRCUIT COURT

Judge McCord is disposing of the criminal cases on the Circuit Court docket this week. Up to Wednesday afternoon the following have been tried:

E. A. Wallace, charged with disposing of mortgaged property; nolle prossed.

John Patton, Jr., charged with embezzlement; continued

Charles Jones, charged with attempt to murder; continued.

Walter Luster, charged with violating prohibition laws; continued.

N. L. Owens, charged with assault and battery; jury and verdict of guilty; fine $1.00.

Mose Thomas, charged with violating prohibition laws; jury and verdict of not guilty.

William Guin, charged with violating prohibition laws; guilty, fine $300.00.

R. A. Miller, using obscene language in presence of women; guilty, fine $1.00.

Loyd Ray, charged with violating prohibition laws; jury and verdict of guilty; fined $250.00.

Man Mims, violating prohibition laws; guilty, fine $175.

The court was still in session at the time the paper went to press.

The following men compose the jury that is trying the cases this week:

No.	Name	Beat
1.	Elijah M. Jones	4
2.	W. Albert Barnett	12
3.	Will S. Adams	16
4.	Tom C. Perry	7
5.	Charlie R. Childress	8
6.	Will H. Gibbons	14
7.	Jeff D. Deason	15
8.	C. Clint Coburn	7
9.	Henry Esco	5
10.	Craven G. Glenn	5
11.	Charlie E. Edwards	15
12.	Jim G. Miner	15
13.	Newman Hayes	9
14.	Lee E. Bookholdt	6
15.	R. Lee Clark	5
16.	J. Henry Eiland	9
17.	Charlie N. Eiland	4
18.	George Culver	5
19.	L. Fate Littlefield	12
20.	Will E. Maddox	4
21.	D. Sebe Robinson	10
22.	Newt A. Vinson	10
23.	William W. Fox	4
24.	J. Pate Parrish	4
25.	W. W. Jones (Bud)	4
26.	Will C. McGraw	3
27.	James J. Pickens	4
28.	John W. Stanfield	4
29.	John Wm. Driver	4
30.	John A. Thompson	4
31.	J. Martin Nix	4
32.	James L. Abbott	4

IN MEMORY

Miss Zelma Stitt was born June 18, 1882, at Wehadkee, Ala., became a member of Hillabohatcha primitive Baptist church in the year 1900, and in 1903 she became a member of the Missionary Baptist church at Livingston, Ala., and June 25th, 1907, she was married to M. Manning. She taught several schools in various communities and gave almost perfect satisfaction in every school she taught; was in the publicschool at Thorsby in 1915, and owing to declining health she left off teaching and since has been living three miles west of Thorsby. In July last she had a partial stroke of paralysis and suffered most all the time, but she bore her suffering with patience till death Feb. 5, 1919.

I have been personally acquainted with her for the past two years and found her to be a devoted Christian in her home helping her sister to rear her 4 children, a devoted companion, a Christian worker wherever found. She was a tireless worker in her church and Sunday school at Pates Chapel, and was conected with the County S. S. work till her health forced her to retire. And I learn that even on her death bed she did mission work, talking and praying with friends and relatives and was conscious of her serious illness, but was resigned to the will of the Lord and died full triumph of a living faith.

Her remains were carried to Roanoke, Ala., and met by relatives and friends and conveyed to Hillabahatchee church and laid to rest after funeral services conducted by Rev. J. D. O'Keefe. The news of her death was received with sorrow by every one who knew her because of the loss of her devoted husband, 5 sisters, 2 brothers, and a host of relatives and friends in this and other communities and also our church and Sunday school. But weep not dear ones for our loss is heaven's gain.

ONE WHO LOVED HER.

GALE CREEK

People around here have all had the flu, but are up and going again now. Many of the farmers are clearing new land and getting ready for spring farming.

Robert Rasberry is visiting friends in Prattville this week.

One of the employees at the Jones Brothers saw mill got his leg broken on Jan. 28.

A fire at the Jones saw mill on Jan. 19th destroyed 5,000 feet of lumber. All the hands were at work at the mill and did not notice the fire until it was beyond control.

SPECIAL SALE!

Seasonable Merchandise is being sold for Less than Actual Cost

MACKINAW

16 Boys' Mackinaws, $7.50 values, now going at	$4.98
14 Men's Mackinaws, $12.50 values, now going at	$8.49

SWEATERS and VESTS

5 Men's Vests, $5.00 values now going at	$3.49
10 Men's Vests, $3.00 to $4.00 values, now going at	$1.98
5 Men's Vests, $1.50 values, now going at	$ .98
48 Men's Vests, $3.00 values, now going at	$2.19
19 Men's Vests, $1.00 to $1.50 values, now going at	$ .98
60 Boys' Jersey Vests, $1.25 to $2.00 values, now going at	$ .98

UNDERWEAR

14 Men's Shirts, $1.50 values	$1.19
44 Men's Drawers, $1.50 values	1.19
120 Men's Drawers, $ .75 values	.49
156 Children's Union Suits, $1.00 to $1.25 values	.89
60 Ladies' Union Suits, $1.25 to $1.50 values	.98

SHOES

60 Pair Ladies' Dress Shoes, $4.00 to $5.00 values now going at	$1.98
30 Pair White Kid Children's Shoes, $4.00 values now going at	$1.49
20 Pair Boys' Shoes, $2.50 to $4.00 values, now going at	$1.49
150 Pair Ladies' Every-Day Shoes, $3.00 values, now going at	$1.49
50 Pair Odds and Ends, $2.50 to $4.00 values, now going at	$1.49
36 Pair Brogans and Light Work Shoes, now going at	$1.98 to $2.48

We have only a limited stock of this merchandise—you had better come quickly!

Clanton Mercantile Company

THE UNION - BANNER

Published every Thursday at Clanton Chilton County, Alabama.
W. M. WYATT and T. E. WYATT Publishers and Proprietors.

W. M. WYATT, Editor

Entered April 15, 1913, at Clanton, Ala., as second class matter, under Act of Congress of March 3, 1879.

SUBSCRIPTION PRICE
Strictly in advance

One Year	$1.50
Six Months	.75
Three Months	.40

OBITUARIES.

When you write obituaries or resolutions for publication in The Union-Banner, count the words and enclose price, which is one cent a word, with the article if you want it published. This applies to all obituary notices or resolutions passed by Lodges or religious organizations.

BACK ON THE JOB

I am glad to announce that, after having put the Kaiser to flight, I am now back at my same old post with The Union-Banner. As most of my readers know, I was denied the chance to go to France, but after all I know I was engaged in one of the fiercest battles of this awful conflict, namely the battle of Camp Pike. I come back home knowing about as little about real warfare as I did before I left, however I believe I am about as proud to get back home as any of those who saw the whole thing done.

The many friends of the paper are due lots of thanks for the noble way they have stood by the Banner during these trying times, and it is due to their help that we are now able to give you one of the best weekly papers in the State.

The work which Mr. E. C. Powell did for the paper while my brother and I were away has been invaluable, and we are deeply indebted to him for it.

We shall be glad to see and talk with any of our old friends who may have the time and chance to call on us. Come around when you are in town.

Very Sincerely Yours,
Thos. E. WYATT.

THEIR ABILITY NOTICED

"A prophet is not without honor save in his own country." These words were spoken many centuries ago by Him whose wisdom and foresight no man has ever questioned. It is one of the many everlasting truths that were handed to mankind from the lips of the lowly Nazarene.

The statement says that a prophet is not without honor save in his own country; but it is just as true of any other person of honor and proven ability. The man of worth, the man of great character, the man who is in every sense truly a man, is recognized as such more by other people than he is by his closest neighbors.

Christ's own people would not accept his great teachings. He found more favor among strangers than he did among the Jews; and so it is with every great mind.

The great character of Lincoln is better understood and more highly honored by people in this country today than it was by his own people who lived when he lived.

And now in our own span of knowledge and experience we find instances that bear proof of the statement with which we began this discussion. Our purpose is to point you to an instance with which all are acquainted that proves the truth of the assertion.

Just only last summer you remember that some designing enemies of his neighbors, fellow citizens too, by their public assertions, spread the untruthful impression abroad that Sheriff Harris had been arrested and placed in jail on [illegible] was said to have been found in the records and actions of the county draft board of which he was Chairman. The wild assertion was taken up by other malicious persons and blown bigger and bigger as they traveled further and further. An attempt was made by some of his own people in the county to prove him crooked, unworthy and without honor. To do this they resorted to the spreading of very base and unfounded lies.

As proof of the good record that was really and truly made in the management of the affairs of the Chilton County Draft Board we call your attention to the way Sheriff Harris and his clerk, Mr. Atkinson are recognized by the authorities in charge of the draft machinery of the State.

Mr. Atkinson and Mr. Harris have been placed in charge of the Deserter and Delinquent department of the State draft board by the State Draft Executive, and they are now at work in tracing up records of over thirty thousand men in the state who are delinquent in their duties to the military establishment of the country in the recent great war.

So you see, even in spite of the fact that some of their neighbors had them already in jail for inefficiency and crookedness, the state officials recognize their ability and have placed them in charge of a very important part of Alabama's draft machinery.

It is often your next-door neighbor whom you possibly have pulled out of the ditch many a time, who thinks you are a rascal and not to be trusted.

Chilton County should be proud of the way her draft board did its work. They sent lots of us boys to the army, and it was their duty to do it. They were always fair and square about it. As proof of which we present the manner in which Mr. Harris and Mr. Atkinson are complimented by the state authorities.

Is it just natural for Alabama's legislature to be "plum wild" on some subject? That one at Montgomery now seems to be raving just about as bad as all the others have done in the past.—Clanton Union-Banner.

They seem to be determined to save the state the few dollars that has been paid to printers heretofore, if it bankrupts the state. They are going to pay that purchasing committee a salary of $18,500.00 per year in order to save the state a few dollars that is now being paid to the printing corporations like the Collinsville Courier, Union-Banner, Ashville, Aegis and the Punkin Center News. —Collinsville Courier.

B. L. Cobb of Jemison was in Clanton Tuesday and made a visit to the Union-Banner office which was much enjoyed by the editor. Berney used to be Deputy Sheriff in his end of the county and he was "all right and a plum good one."

Our friend and subscriber, I. E. Edwards of Jemison Route 2 was in to see the editor Tuesday. He was in town to attend court. Mr. Edwards is getting rather feeble, being eighty-one years old.

STRAY HEIFER

A Jersey-Holstein heifer yearling about six or eight moiths old with white on sides and on legs and star in forehead and white bush on tail; came here the second Friday in January.

Owner can get this yearling by paying cost of keeping her and this advertisement.

John McFoshee,
Clanton, Ala., R. 4.

Mr. Conway, County Farm Bureau manager, was in Jemison Monday a call Monday.

REAL REVOLUTION MAY BREAK OUT IN GERMANY

Imminent Upheavel of Workmen, Not Political, but Economic.

The real revolution threatens to break out in Germany at any hour. This imminent upheaval is not political, but economic and it is being organized by the workmen themselves.

For the past few days delegates from the workers council of the Essen region have been serving ultimatums on the new German cabinet insisting upon socialization of industries, minimum wages higher than the present maximum wages, recognition of all workmen's councils and abolition of capitalism. The workman's program borders on communionism but they declared against violent methods "unless absolutely necessary."

More than half the cabinet members are devoting their entire time to dealing with the workmen's representatives, who are headed by Theodor Will of Essen. Chancellor Scheideman is attempting to compromise by promising socialization 'as soon as possible." This does not satisfy the distrustful workmen, who are utilizing every hour of delay to extend their organization, increase their supplies and infect government troops with the spirit of non-resistence against the workers when the break comes.

Will, who is a clear-minded practical labor leader, about forty years of age, said:

"We do not want violence; we simply demand fulfilment of the revolution, which, so far has not been a revolution, but merely a change in the form of government."

"The same upper classes who ruled before are grabbing control of the republic. If the cabinet refuses our demands, I have authority to start the general strike in the Krupps and other factories and seize the mines and railways within 24 hours. Thirty thousand armed workmen are organized under my command in Central Germany alone. The Berlin and Hamburg regions are equally organized and armed Dusseldorf, Essen, Leipzig and other cities are under control of the workmen's councils, the administration of whom is entirely orderly.

"We are not Sparticans nor Communists. We are simply workmen demanding a genuine revolution. I have talked with most of the cabinet members. They are simply trying to put us off. I told Noske (military governor) what would happen if they ordered the troops out against us. He stormed and tore his hair. He knows we have the majority of his troops with us. Inside of a day we can tie up all means of communication in Germany."

Scheidman blames the new armistice terms for the present situation.

"Suppression of bolshevism depends on whether we are able to provide the country with sufficient food," said the chancellor.

"Only after this is done can the new cabinet take up its duties of rebuilding the nation's economic life. Socialiaztion can be applied to only such industries as mines and electrical systems. We cannot socialize where productivity will be decreased and individual initiative lessened. Everything depends on our connections with the world's markets, enabling the lowering of both food prices and abnormal wages."

Arthur Tippett of the U. S. Navy is here this week.

Mr. P. D. Wilson has had a demonstrator with him several days this week demonstrating a lighting [illegible] for his new mill [illegible]

CORN, PIG AND TOMATO CLUBS WILL ORGANIZE

We must help feed the hungry world; a hungry world is calling on us for food. England, France, Belgium, Italy, Turkey and other countries are exhausted. This nation alone retains intact the resources and energies of a rich continent and we must employ our boys and girls to help feed the hungry multitude. We are going to do this by having corn clubs, pig clubs, poultry clubs and tomato clubs.

First, we must organize; second, we must have money; third we must pay the prizes; fourth we must stand together; fifth, we must work, work, work.

To parents: Have your child to join the club he or she is just fitted for, then go to work and win the prize which will be announced at an early date.

We are taking this privilege of asking each and every one to help in this great work. We have the boys and girls and we have cash, so let us get busy and show our neighbor counties that we are doing things in old Chilton that are worth while to the farmers. Give what cash you can, for you want your child to be the winwer of this prize.

To the Merchant: Give something worth while—money, new hats, shoes, suits. Anything you can give will be appreciated highly.

Remember we claim Chilton to be the garden spot of Alabama. We can prove this by standing to each other. You help my child and I help yours, then by and by when the harvest is reaped we can sit by our firesides and appreciate our dear boys and girls for whom we are all living, working and spending our money.

If you want to enlist your boy or girl see or write your county agent, W. H. Conway, Jemison. If you have money or merchandise to help in this great cause see or write,

J.W.P. Murphy, Clanton,
Tom Rockett, Coopers,
Joel Gulledge, Verbena,
John Hayes, Thorsby,
Dr. McNeil, Jemison,
Cal Foshee, Maplesville.
Committee.

Profit FORGOTTEN

WE ARE OFFERING THE FOLLOWING MERCHANDISE AT A PRICE THAT MEANS SOMETHING TO YOY

Men's Work Shirts, regular $1.00 values, now going at	$ .88
Men's two-piece Underwear, regular $1.00 and $1.25 values, now	$ .88
Men's all Wool Jersey Sweaters, regular $4.00 values, now	$3.00
Boys' Jersey Sweaters, regular $2.25 values, now going at	$1.75
Boys' and Girls' Sweater Coats, regular $2.25 values, now	$1.75

Every article above mentioned was purchased for this winter's stock and are of the very highest grades.

W. A. KEMP

Your Money's Worth or Your Money Back

There will be a singing at New Salem next Sunday at 1:30 o'clock.

Carols of Love will be the principal book used. All are cordially invited to be present.

FOR SALE—Several registered Berkshire sows; also a lot of pigs. JESSE A. DAVIS, Clanton, Ala., R. F. D. No. 6.

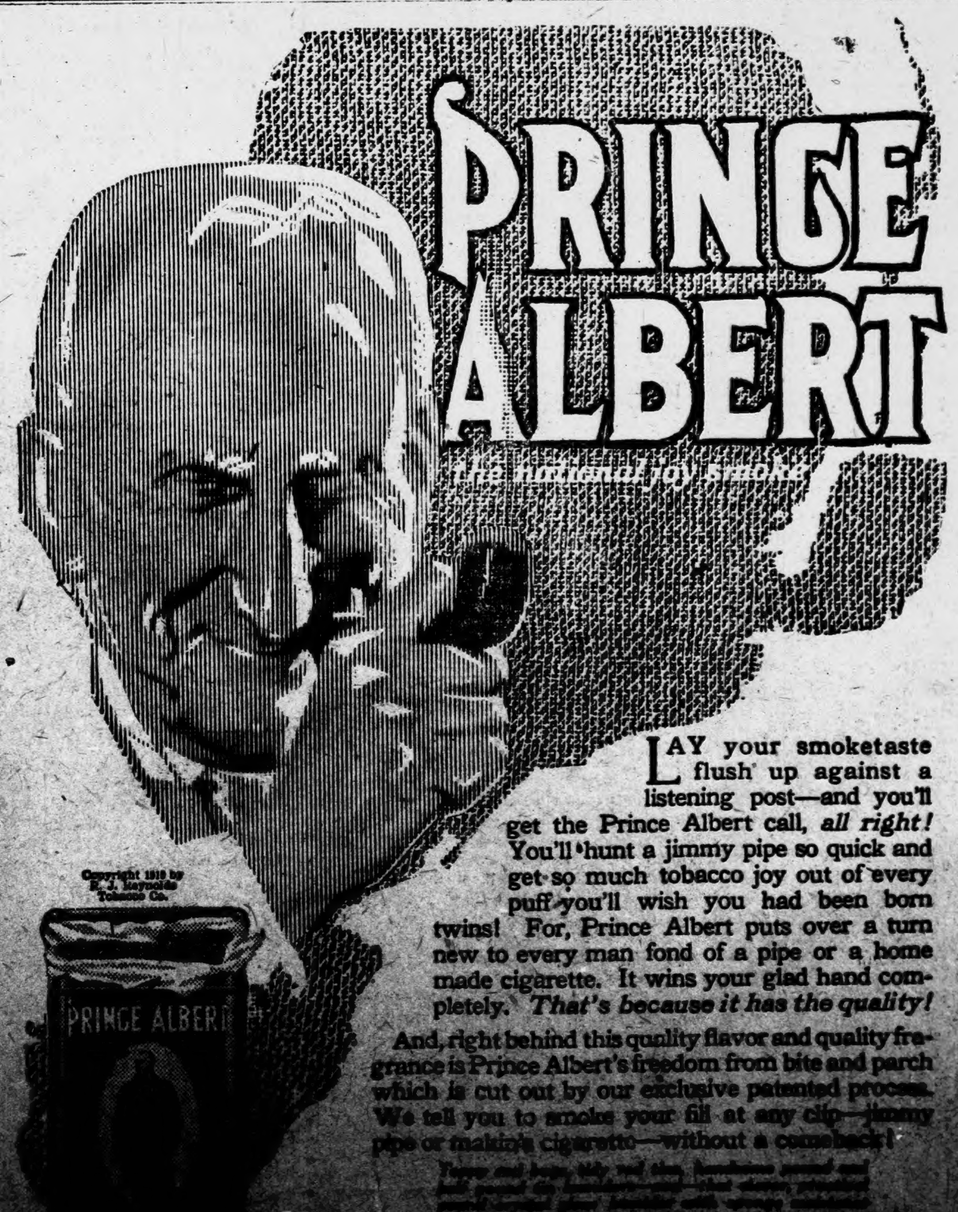

LAY your smoketaste flush up against a listening post—and you'll get the Prince Albert call, *all right!* You'll hunt a jimmy pipe so quick and get so much tobacco joy out of every puff you'll wish you had been born twins! For, Prince Albert puts over a turn new to every man fond of a pipe or a home made cigarette. It wins your glad hand completely. *That's because it has the quality!*

And, right behind this quality flavor and quality fragrance is Prince Albert's freedom from bite and parch which is cut out by our exclusive patented process. We tell you to smoke your fill at any clip—jimmy pipe or makings cigarette—without a comeback!

R. J. Reynolds Tobacco Co., Winston-Salem, N. C.

GOTTEN

E FOLLOWING
PRICE THAT
TO YOY

$ .88
lar $ .88
reg- $3.00
.25 $1.75
reg- $1.75

oned was pur-
stock and are
.

EMP
Money Back

invited to be present.

SALE—Several registered
sows; also a lot of pigs.
DAVIS, Clanton, Ala., R.
6.

ICE
ERT

ur smoketaste
up against a
post—and you'll
call, *all right!*
pipe so quick and
joy out of every
had been born
puts over a turn
pipe or a home
glad hand com-
has the quality!
or and quality fra-
m bite and parch
patented process.
any clip—jimmy
a comeback!

INDIAN PRINCESS GOES OVERSEAS AS Y. M. C. A. WORKER

Princess Galilohi, Descended From Cherokee Chieftain, Joins Canteen Forces in France.

A real, sure-enough Indian princess, is going to France to help entertain the American soldiers and sailors until the last one of them has been returned to the United States.

She is Princess Galilohi, great granddaughter of the famous King Cooweeskowee, chief of the Cherokees, and her mission in France will be in connection with the canteen work of the Y. M. C. A. Her Americanized name is Miss Anne Ross and for two years or more she has appeared as a lecturer, singer, dancer and exponent of the tribal life of her chosen people. She was chosen to pose for the Zolnay statue of Sequoia, an ancestor of the Cherokee nation and inventor of the tribal alphabet. This statute stands in the Hall of Fame at Washington, D. C.

The princess will have a rather diversified program. She will sing Indian songs and dance Indian dances for the American soldiers and sailors and between times will dispense the dozens of different articles that are part of the stock of every Y. M. C. A. canteen. She is highly educated and has several times acted as a mediator between her people and the white residents of Oklahoma, her native state.

FRENCH HONOR Y. M. C. A. EXECUTIVE

Dr. John P. Mott Is Made Chevalier of Legion of Honor—Extensive Work of "Y" Among Poilus.

DR. JOHN R. MOTT
General Secretary of National War Work Council, Y. M. C. A., Who Has Been Accorded High Honors by French Government.

As a mark of recognition and appreciation of the work done for the French soldiers by the American Y. M. C. A. forces abroad, the French government has conferred the signal honor of Chevalier of the Legion of Honor upon General Secretary John R. Mott, of the National War Work Council of the Army and Navy Y. M. C. A.

Telegraphic advices from Washington conveyed the news of the distinction granted Dr. Mott, whose home is in New York City. The telegram, signed by Edouard deBilly, Deputy High Commissioner, was as follows: "I take pleasure in notifying you that the French government has conferred upon you the title of Chevalier de la Legion d'Honneur. Please accept my heartiest congratulations."

The National War Work Council, under Dr. Mott's supervision, in addition to its labors among the American Expeditionary Forces, has maintained more than 1,500 foyers du soldats, as the Red Triangle huts are known by the French folks. Up to the month of October, 1918, close to eight million dollars had been expended in war work among the French and other allied soldiers, apart from the task.

"Y" ENTERTAINERS NEEDED IN FRANCE

While certain branches of the work the National War Work Council of the Y. M. C. A. has been doing for some time are being curtailed, one type of service is being called upon for more co-operation than ever before. Although for some time there have been approximately 400 to 500 entertainers in France, many difficulties have surrounded this type of service and the thousands of shows which have been given in France have only been put over in spite of almost superhuman difficulties. Now, however, with the period of demobilization forcing upon the Army new problems has a real spirit of co-operation been shown by the Army authorities. Therefore, General Pershing has detailed Colonel Kelly, from his own Staff, to act as entertainment officer for the A. E. F., which position places him as the liaison officer between the Army and the "Y" Entertainment Bureau in Paris.

Theatres and large buildings are being taken over, mechanics supplied by the Army are putting them into operation and the "Y" is producing shows, given by soldier talent alone, and also dramatic and vaudeville performances and miscellaneous musical programs, the personnel of all of which must be recruited from this country.

Owing to the large number of men in the Army with entertainment ability, no effort is being made to send men from this side. Women, however, are wanted for these positions in large numbers. 125 must be sent out from this country every month, which will require the co-operation of every recruiting agency throughout the country. All entertainers are supplied with uniforms, Life, Accident and Health Insurance, transportation, and allow $150.00 per month for living expenses in France.

The women should be preferably between the ages of 23 and 30, neat and attractive and possessed of a pronounced ability in their particular line. The field for entertainment now reaches from the coast towns in France right up and into Germany, for while the "Y" cannot do much with the Army of Occupation in the way of Canteen, it can supply entertainment and is doing so on an increasingly large scale. Information may be obtained from W. C. King, Peters Building, Atlanta, Ga.

DOUGHBOYS INVADE HISTORIC RESORTS

Haunts of Napoleon Are Home to A. E. F. Troops Through Efforts of Y. M. C. A. Forces to Better "Leave" Facilities.

Paris.—Where Napoleon III and King Edward VII of England spent many leisure hours the American enlisted men are now at play. The famous yacht club at Cannes, founded and patronized by King Edward, and St. Sauveur, where the third Napoleon was wont to go with his court, indicate the variety of attractions offered by the Y. M. C. A. in the leave area system operated in co-operation with the military authorities. From the Alps to the Pyrennes and from the Brittany coast to the Riviera, there are seven "Y" leave areas in which 50,000 soldiers can be entertained at one time. Preparations are now under way to increase these much-appreciated facilities to double their present capacity.

Representatives of the army and of the Y. M. C. A. are now traveling from one end of France to the other seeking new spots in which to set up leave areas. The experiment at Aix-les-Bains has been successful from the start, as America now knows pretty well from first-hand information carried home by Mrs. Theodore Roosevelt, Jr., who organized the woman's canteen work at Aix.

"Aches and Pains" was an ideal spot for the experiment, but six others have been found and put in operation, each equally satisfactory as the original model. Consequently it is with optimism that the army and the "Y" seek to increase the centres where sure cures have been found for homesick doughboys.

Location, climate, hotel accommodations, opportunities for entertainment and sight-seeing and the moral and physical cleanliness of the area are all-important in the selection of a leave resort. As soon as a site is selected the largest available is obtained by the Y. M. C. A. as its main center of operations, men and women are assigned to service and negotiations are begun to secure reduced prices from such entertainment enterprises as cannot be duplicated by the Y. M. C. A. and every effort is made to give as much service as possible. The army provides transportation and pays the hotel bills, thereby enabling the soldier to enjoy all the attractions formerly restricted to kings and emperors and malefactors of great wealth.

The Jetty Casino at Nice and the Municipal Casino at Cannes are the centres of attraction in the Riviera for the 8,500 men who can be accommodated in this area. Many officers favor this Mediterranean section and there is a "Y" club for them. Everything except the gambling that was stopped by the government at the beginning of the war is at the disposal of the Americans. Golf and tennis and other athletic sports, bathing, boating and the entertainments of the finest resorts are the more popular amusements.

VICTORY LOAN WILL PUT COUNTRY BACK ON PEACE BASIS

Billions Needed To Pay Producers And Teach Maimed Soldiers New Trades.

Once in a while someone asks: "What's the need of another Liberty Loan now that the war's over?"

Officials of the War Loan organization in this district have replied by outlining some of the purposes for which money will be needed by the Government next spring.

It is shown that the amount raised by the Fourth Liberty Loan lasted only until December first. Expenditures are going on now at the rate of nearly two billion dollars a month. There will be a gradual reduction of treasury disbursements as the war debts are wiped out. The revenue from taxes will not be sufficient to pay all the bills, so the people will be called upon to provide the money by subscribing to Government bonds. The issue will be for not more than six billion dollars.

Pay Day at Home.

This enormous outlay of money is going to pay off the army of producers at home—the farmers, merchants, manufacturers and others. America had just begun to fight when the Hun decided it was time to quit. Allied leaders expected the war to last another year and the United States Government was turning out ships, arms, ammunition and food with a view to overwhelming Germany next fall.

Treasury officials have revealed that America would have had a tank at the front for every seventy-five feet of the line in 1919—thirty thousand tanks! We would have had ten tons of mustard gas ready for shipment for every ton Germany could produce. Thousands of batteries of guns would have been in action for every one America had in 1918. Everything else was being produced in proportion.

This gigantic preparation brought an early end to the war and saved thousands of lives. Victory Bonds will pay for this work which had been contracted for and was being delivered when the armistice was signed.

Army Being Demobilized.

There are other purposes for which money is needed.

Part of our army of two million men must be kept in Europe until the peace treaty is signed. These soldiers must be fed, clothed and otherwise maintained. Then they must be brought home. The sick and wounded must be cared for in hospitals. The army must be demobilized. There are thousands of maimed soldiers, heroes of the great war, who must be taught self-supporting trades and given an opportunity to earn their living.

This reconstruction work at home must be carried on. The job must be finished. The American people who furnished the money to win the war must supply it also to bring the nation back to a peace basis.

Gadsden Woman Chosen To Name "Victory Vessel"

Mrs. Alexander Greet.

Mrs. Alexander Greet of Gadsden, Ala., will be sponsor at the launching of one of the vessels of America's new merchant marine. Gadsden was one of ten cities in the Sixth Federal Reserve District which won the honor of selecting the name for a ship by its large over-subscription to the Fourth Liberty Loan. Mrs. Greet was chosen by the committee in appreciation of her work in Liberty Loan campaigns. She has been active in all war work and has four sons in the army. Gadsden expects to live up to its record in the Victory Loan.

Bonds For Reconstruction.

Four Liberty Loans have been floated by the Government to provide weapons of destruction. The Victory has been worn by the country is turning from war to peace. Now the nation is called upon to subscribe, with more, to the Victory Bonds to settle the war debts and provide the means of carrying through the work of reconstruction. Peace must be secured as well as war.

AT THE IDEAL THEATER, CLANTON, ALA.

FRIDAY { 3:30 P. M. 10 Cents / 7:00 P. M. 20 Cents
SATURDAY { 2:00 P. M. 10 Cents / 7:00 P. M. 20 Cents

"The Terror of the Range"
COW BOYS
MEXICAN
BANDITS AND
RUSTLERS
DRAMATIC THRILLS
DARE DEVIL STUNTS

"Border Raiders"
A big 5-reel
Western Picture
of the Smugglers
on the Mexican
Border.
ACTION FROM START
TO FINISH

Notice that Matinee price is only 10 cents to see this Big Seven Reel Western Program.
20 Cents at Night.

AND DON'T FORGET
"HANDS UP"
And a Rich Feast of Comedy & Educationals
Next Tuesday { Matinee 3:30--10c. / Night 7:00--20c.

MT. PLEASANT

Rev. Louis Thomas filled his regular appointment here Sunday in spite of the cold windy weather.

Miss Alvie Dozier is very sick with pneumonia. We hope for her a speedy recovery.

W. J. Watson and son, Arthur, spent Sunday at B. F. Massey's.

Mrs. A. J. Duncan spent last week with her parents, Mr. and Mrs. M. V. Joyner near Talladega Springs.

Miss Willie Rowell has just returned home from a lengthy visit to relatives in Wylam.

Mrs. B. H. Vickers and daughter, Miss Esther, spent last Friday with L.O. Vickers.

We learn Mr. J. H. Duncan is fixing to move back from Talladega. We are glad that he is going to be back with us.

Mr. D. T. Melton has moved from Sylacauga to the Baxley place. We are glad to have them.

Everybody is invited to attend the exercises at the school next Friday afternoon in honor of George Washington's birthday.

Let's everybody go to Sunday School next Sunday and get back to where we were when the influenza started.

LITTLE VIEWER.

FARMERS BUY NITRATE

Farmers are still buying nitrate of soda from the government.

Mr. J. N. Dennis informs us that the first order for nitrate aggregated 247.3 tons for the county, which amount has already been delivered to the farmers.

An extension of time to buy nitrate was made giving a second chance to the farmers to buy. Then 40.1 tons more was ordered and will be shipped in [illegible]

Registered Duroc-Jersey Pigs

Eight weeks old; Defender-Ibperator Breeding, the best blood of the breed; registered in buyer's name at $10 each. Also some fall pigs of mixed breeding now 3 to 4 months old at $7.50 each. Call on or write

Howard L. Foshee, Clanton, Ala., R. 4.

COTTON ACREAGE IS TO BE REDUCED

Farmers and Business Men Advocate Holding Present Crop

Reduction of the 1919 acreage of cotton, as compared with 1918, was urged at the closing session Tuesday of the conference of growers, bankers merchants and farmers from all parts of the cotton producing states. The meeting also advocated holding the present crop.

Under plans formulated, state cotton acreage reduction associations will be formed to secure written pledge to the above principles from every cotton producer in the country.

Another conference is planned at which reports of the progress of the program will be made. Any man who refuses to cooperate will be branded as lacking in public spirit as to forfeit the confidence of the community in which he is

NOTICE!
TO THE PUBLIC

I have located at Thorsby for the purpose of handling all kinds of
COUNTRY PRODUCE
such as Chickens, Eggs, Butter, Hides of all kinds, Tallow, Beeswax, Potatoes, Strawberries, etc. ALL KINDS OF COUNTRY PRODUCE for CASH. Call on me at Tom Stanley Building.

G. W. Marcus
Thorsby, Ala.

We fill your Grocery List as the Druggist does your Doctor's Prescription.

Our List of Groceries is Complete

Call us over the 'phone.

POTTS GROCERY COMPANY

NON-RESIDENT NOTICE

THE STATE OF ALABAMA,]
Chilton County.]
Circuit Court. In Equity.
John L. Collins, Complainant,
vs.
Sadie Collins, Defendant.

In this cause it is made to appear to the Register by the affidavit of John L. Collins, that the Defendant is a non-resident, and that his place of residence and post office address is unknown, and that such address cannot be ascertained after reasonable effort; and, further, that, in the belief of said affiant, the Defendant is of the age of twenty-one years:

It is therefore, ordered by the Register that publication be made in The Union-Banner, a newspaper published in the county of Chilton, once a week for four consecutive weeks, requiring her, the said Sadie Collins, to plead, answer, or demur to the bill of complaint in this cause by the 18th day of March, 1919, or, in thirty days thereafter, a decree pro confesso may be taken against her.

Done at office in Clanton, Alabama, this 18th day of February, 1919.

H. M. SIMPSON,
2-20-4t Register.

Uncle George Mims of Collins Chapel was in Clanton on Monday.

MINOOKA

The eighteen months old baby of Ed Glass died on February 9th. Burial was made at Providence cemetery; Rev. Woods preached the funeral.

J. T. Brown of Birmingham was here Saturday attending to some business. W. R. Houlditch has been called to Birmingham to his daughter, Mrs. Eva Parrish, who is seriously ill with pneumonia.

Several Minooka people attended court at Clanton last Wednesday.

Miss Maurice Anderson was at home from school Saturday and Sunday.

Our school is progressing nicely with an attendance of 40 pupils.

Mrs. Sims of Birmingham is visiting at her farm here.

Milton, the little son of Mrs. Iora Crim, is seriously ill, being threatened with pneumonia.

The Washington birthday celebration that was being planned by the ladies of the Clanton Baptist Church has been post poned for sufficient reasons.

Work on the court house is moving along rapidly now as the weather is good.

BUY *GOODYEAR TIRES TUBES, PATCHES*

FOR CASINGS, AND QUICK PATCHES FOR TUBES. WE SELL THEM.

Eor Genuine Ford Parts Come to Us

All our Ford repairs are done with Genuine *Ford* Parts, by experienced mechanics.

Ford Roadster for Sale

We have for sale one Ford Roadster which we have overhauled throughout. It is equipped with good tires. Will sell at a bargain.

Lawrence Garage
Clanton, Ala.

TO MAKE THRIFT A HAPPY HABIT

THAT IS WHAT UNCLE SAM SAYS HE IS GOING TO DO IN ALABAMA

THRU W. S. S. WAR WORKERS

A Great Educational Campaign Now On—Buying War Savings Stamps to Be Made Easier and Easier

Birmingham, February 17.—Uncle Sam—that is to say our great government—announces he is going to make thrift a happy habit with his people. That's some job, but Uncle Sam has never failed yet in what he has undertaken.

The treasury department and the postoffice department are both standing behind the War Savings Campaign in Alabama, and all other states of the Union in this good year of 1919, and will stand behind it in the years to come. Here is the official announcement by Secretary Glass, of the treasury department, of the Government's War Savings Campaign.

The War Taught Thrift

"To make war taught thrift and the practice of saving through lending to the government a permanent and happy habit of the American people, the United States treasury will conduct during 1919 an intensive movement to promote wise spending, intelligent saving and safe investment.

"The immediate and concrete objective of the campaign is to encourage the public to continue buying War Savings Stamps and Liberty Bonds and thus supply funds for meeting Government obligations arising from the war. It is essential to a sound economic program that smaller savings, as well as larger capital, share in financing government operations.

"The fact that 30,000,000 people—men, women and children—through ownership of Government securities now have a direct personal share and interest in the government, whereas before the war only 300,000 people had such direct participation, also constitutes a civic asset too valuable to lose.

Let's Learn the Valuable Lesson

"The ultimate objective is so to popularize thrift that one of the most valuable lessons taught by the war will become a happy everyday national habit. The result would be a people who spend freely but who think before they spend in order that they may get full value.

"Wise spending involves weighing present needs and desires against future needs and desires, while intelligent saving and investment provide for future spending, whether to cope with rainy-day emergencies or to take advantage of sunny opportunities.

"Practice of these principles will clearly make for family stability, increase individual credit and buying power, and will directly and necessarily contribute to community and national wealth and prosperity.

"To accomplish these several objects, there must be added to the war appeals which were such potent factors in the sale of $1,000,000,000 of War Savings Stamps in 1918, motives of post-armistice and everyday peaceful patriotism, and especially practical motives of self-interest in saving."

Patriotism Still Imperative

While the treasury department and the Alabama War Savings Committee will endeavor to impress upon the people of our State the value and the joy of thrift, they tell us that we must not lose sight of the fact that the government requires immense sums of money with which to meet the obligations incurred in winning the war. Therefore, every War Savings Stamp bought and held until maturity is a direct help to the government in this great task. The trouble with our people is that we think the war is a thing of the past. We should all read this ringing declaration of Carter Glass, Secretary of the Treasury, take it to heart and act on it:

"The war will not be over until the United States Government has honorably met every commitment made in order to win the war."

Stamp Buying Made Easy

The War Savings Committee in this State will soon make it as easy for the individual in Alabama to buy War Savings Stamps as he or she can get a cigar or a spool of thread. Such being the case, there is no reason why Alabama should not be among the leading states in the purchase of War Savings Stamps.

Remember, every War Savings Stamp you buy is helping your government, your state and yourself.

CITIZEN LEAVES CHILTON

Mr. W. M. Price of Planteraville was in Clanton Wednesda. We are sorry to learn that he is no longer a citizen of Chilton County. He now lives in Dallas. He said he saw he was going to get rich if he kept on farming, and as there is no heaven for a rich man he chose to retire. After selling his fine farm at Stanton he bought a house in Prattville to spend his time in [illegible] and [illegible].

NOTICE OF BIDS FOR BRIDGE WORK

By virtue of an order of the Commissioners Court of Chilton County, Alabama, dated February 10, 1919, notice is hereby given that D. H. Gentry and T. J. Dorminey, Commissioners of Chilton County, will will be at the bridge over Mulberry Creek near Mulberry Church, on the Tuscaloosa and Montevallo Road, on Saturday, March 15, 1919, for the purpose of receiving bids and letting contract for building one 48-foot span and one 36-foot span of said bridge; and also for repairing 370 feet of said bridge. Such bids to be received between the hours of 11 and 12 o'clock on the aforesaid date.

The right to reject any and all bids is hereby reserved to the said D. H. Gentry and T. J. Dorminey, Commissioners.

L. H. REYNOLDS,
Judge of Probate.

J. R. Martin of Thorsby was in Clanton Wednesday attending circuit court.

R. L. Clark, a friend of the Union-Banner from Mt. Creek, was in to see us Tuesday. Mr. Clark is on the jury at Circuit Court this week.

ADMINISTRATRIX NOTICE

STATE OF ALABAMA,]
Chilton County.]
Estate of Corrine L. Reid, Deceased.

Letters testamentary upon the last will and testament (or letters of adminisration upon the estate) of said decedent, having been granted to the undersigned, on the 18th day of November, 1918, by the Honorable L. H. Reynolds, Judge of the Probate Court of Chilton County; notice is hereby given that all persons having claims against said estate will be required to present the same within the time allowed by law, or that the same will be barred.

MARY SMITH, Administratrix.
Reynolds, Bondurant and Riggins, Attorneys for Administratrix. 2-6-4t

MRS. W. H. DENTON HELD FOR MURDER

The grand jury last week indicted Mrs. W. H. Denton of Ensley for murder in the first degree, in connection with the death of Ethel Northcutt, a 14 year old girl, at Jemison a few weeks ago.

At a preliminary trial in the county court the first of this month the woman was bound over to the grand jury under bond, and she made the bond and went back to her home in Ensley. When the case was investigated by the grand jury and the indictment found Sheriff Gore went to Birmingham Tuesday and brought Mrs. Denton to Clanton and placed here in jail to await the action of the court here.

It is not known yet whether the trial of her case will come up at this term of the circuit court.

TICK DAY

We call the attention of the farmers of the county again to the fact that on next Saturday, Feb. 22, the commissioners of Chilton County will take up the matter of putting into practice the new state-wide tick eradication law as it is to apply to our county.

The commissioners have requested all who are interested to meet with them and learn what is to be done about building vats and carrying out the provisions of the law.

Dr. R. E. Jackson, the state inspector in charge of tick eradication work will be here to tell you anything you may want to know about the law.

A number of citizens have issued a call for a massmeeting in regard to the proposition, and with all that is to be done here Saturday you have ample assurance of finding something going on that will interest you if you will just come to town.

We Can Feed You

Littlejohn Grocery Co.

Bring Us Your Country Produce

The 52 Biggest Farm Problems

How Farmers Can Get Useful Information At the Time They Need it Most

What would it be worth to you to have the South's greatest authorities advise you on important farm questions? You can have them help you each week in solving problems like these:

—How to grow cotton under boll weevil conditions—how to tell the fertilizer needs of your soil—how to get rid of Bermuda grass and wild onions—how to make straw and stover into fattening feed—how to succeed with farm tractors—how tenant and landlord can work together to best advantage—relative value of different methods of arranging and erecting fences—how to get more profit from the sale of surplus eggs, poultry, vegetables, fruits and meat.

The Progressive Farmer—the South's great farm paper—will bring you each week advice on questions like these—advice from men who are recognized as the greatest authorities on producing crops and marketing them.

The 52 Things Which Perplexed 170,000 Farmers

Before we planned our editorial program for 1919, we read the thousands of letters received from farmers each month. The 52 things about which we received the most correspondence we singled out and made the subject of leading articles. One of these articles will appear each week. Yet they will be but one among scores of features contained in every issue. Mrs. Hutt will continue her helpful articles and help solve the twelve big problems of the farmer's wife.

Do You Know

Do you know how to furnish almost twelve months good grazing for hogs? Doctor Tait Butler tells how. Do you know the pounds of plant-food that seed and root crops or hay and roughage extract from your soil? The Progressive Farmer tells you. Here are the subjects of other helpful talks:

—the cost of different fence posts compared with their average life
—acre capacity per hour of different farm machinery
—when to spray and what to use to destroy insects—control fungus diseases
—how to preven corn weevil
—how to save clover seed
—how much fodder-pulling cuts the yield of corn
—the loss when cover crops are not plowed under
—how to give new life to old fruit trees
—how to detect, prevent and cure poultry diseases
—how to organize a mutual fire insurance company
—how the Farm Loan System works and how to borrow money
—why silage sometimes keeps poorly
—the rate at which silage should be fed
—who is in charge of tick eradication—the State pig clubs, corn clubs, demonstration agents, experiment stations

All of this information and much more was contained in a *single* issue of the Progressive Farmer last year—"The Reference Special." The Reference Special this year will be even better. It alone is worth $10 to any farmer.

52 Experience Meetings Attend Them on Your Farm

Our 170,000 subscribers are asked to write on these 52 subjects as well. Cash prizes paid for the best letters. Thus you receive the cream of the experience of 170,000 practical farmers. They shed new light on every phase of farming. You attend these experience meetings sitting in your easy chair.

The following local agents will appreciate your subscription:

MRS. L. O. VICKERS
Clanton, Ala.

MR. R. A. TEEL
Clanton, Ala.

MR. Q. C. MERONEY
Verbena, Ala.

We do not employ traveling, premium giving agents.

9 Special Issues Personal Advice Free

Nine of these fifty-two issues will be "specials" treating exhaustively of the most important subjects: Farm Implements and Machinery, Reference, Fertilizers, Dairy, Trucks and Tractors, Rich Lands, Farm Buildings and Equipment, Paint, Lights and Waterworks, Neighborhood Improvement and Cooperation.

The editors welcome correspondence from all subscribers about any vital subject of farm life. When you become a subscriber you literally hire them to help you make more money.

It may cost you ten times the price of a subscription not to have the information that a single issue contains. The Progressive Farmer is published weekly. You receive 52 issues a year for only $1. The information in any one issue, if applied, will pay for the cost many times over. You receive the help of these great editors (which costs us tens of thousands of dollars) and the experience of 170,000 farmers at a cost of only 2c. a week.

Fill out the coupon and hand it to a Progressive Farmer subscription agent or mail it to us with a dollar, and receive the 52 issues crammed with money-making plans and money-saving "wrinkles." Act now. Let your subscription start with the next issue. It contains one of the 52 biggest farm problems. Don't miss a single copy. It might be the one you need most.

THE PROGRESSIVE FARMER
Birmingham, Alabama

I want to receive the 52 issues of the Progressive Farmer on the 52 Biggest Farm Problems. Enclosed find $..... for which enter my subscription.

Name.....
Postoffice.....
State.....

Red Cedar Shingles

Car load for sale now at Coopers.
Come and buy what you need.

W. C. Robinson

Are You getting the Right Kind of Repair work on your Car?

IF NOT, BRING IT TO OUR PLACE.

We Guarantee Our Work to Give Entire Satisfaction

PLENTY OF OIL AND GASOLINE.

Clanton Motor Co.

L. H. REYNOLDS OLD STAND.

Lieutenant Virgil J. Elmore has been discharged from the army at Camp McClellan and was in Clanton Saturday night. We learn that he may soon bring his bride of a few weeks here to make their home, and take charge of his business again.

* * *

Lex Owens, of Louisville, Ky., visited friends in Clanton recently. Mr. Owens was teacher of mathematics in the Chilton County High School a few years ago. He is now employed in the engineering department of the L. & N. Railroad Co.

* * *

Joe Wells came home last Thursday from Camp Travis, Texas. He was a member of a machine gun battalion of the "Cactus" Division. He left Clanton last July going to Camp Hancock, Ga., and was later transferred to Camp Travis.

LOCAL AND PERSONAL

Mrs. J. M. Morgan has moved to Montgomery to live in the future.

* * *

Tom Rockett, of Coopers, made a visit to Clanton Sunday afternoon.

* * *

Jack Wade made a successful business trip to Montgomery Saturday.

* * *

F. Iven Popwell, of Fairview, was in Clanton last Saturday to get some nitrate of soda.

* * *

W. J. D. Roy, of Mountain Creek, was in Clanton Monday.

* * *

G. W. Marcus, of Thorsby, was in Clanton last Friday. Mr. Marcus is now engaged in the produce business at Thorsby.

* * *

Miss Icelo Williams, a teacher in the Clanton Grammar school, visited her sister in Montgomery Saturday.

* * *

Mr. and Mrs. John D. Armstrong, of Montgomery, were in Clanton visiting relatives and friends the latter part of last week.

* * *

Circuit Court is being held in the Odd Fellows Hall, Upchurch building, over Downs Hardware store. This is a temporary arrangement which will serve till the new court house is completed.

LEGAL NOTICE

Clanton, Ala., Feb. 12, 1919.

The Commissioners Court will be in session February the 22nd, 1919, to consider the Compulsory Tick Eradication Law. Will be glad for all concerned in building Vats to meet the Court.

Respectfully,
L. H. REYNOLDS,
Judge of Probate.

Last Saturday the news reached Clanton by some means that Bryant McKee, a former well known citizen and business man of this place had died suddenly at Sylacauga. Many of his friends here were sad over the news and were making anxious inquiries. His son, G. O. McKee, was shocked at the news and at once went to the long distance phone and called the family at Sylacauga to find out the particulars. To his most pleasant surprise the voice that answered him at the other end of the wire was that of his father, who stated that he was glad to inform him that the report was a mistake, and he was as well as ever and not dead at all.

* * *

Attorney F. B. Collier says he is mighty well fixed now since he has got out of the army and fixed up in his office once more. He is attorney for the Chilton County Abstract Co., with offices in the Wilson building. The abstract business was purchased by Mr. Collier and associates from Mr. J. P. Van-Derveer, and they are owners of the only abstract land books now in the county.

NOTICE

The next Fifth Sunday Meeting of the Chilton County Baptist Association will meet with Shiloh Church, 8 miles southwest of Clanton. I hope the churches will send a delegation and also the pastors and preachers come, as we have some very important business to attend to. I would be glad if all preachers and laiety would get more interested in these meetings.

T. J. DEASON.

NOTICE

To my friends and patrons:

I have returned from the army and will be associated with Dr. N. S. Johnson. Arthur Johnson, M. D., Clanton, Ala. 1-16-3m.

Highest prices paid for

Fat Cattle

If you have any Fat Cattle to sell, we will pay you the highest cash prices for them.

You should see us before you sell.

Goodgame & Moates

CLANTON, ALA.

F. B. GOODGAME 91-49 — Telephones — RUDOLPH MOATS 104-46

NEW SALEM

Editor The Union-Banner:

Please allow me a small space in the Union-Banner for a few words.

Helath of this community is fairly good at present.

Our Sunday School is progressing very nicely under the careful management of A. Bussey as Superintendent.

There will be singing at this place Sunday afternoon, Feb. 23rd. Prof. J. M. Dye is expected to be with us. Everybody is cordially invited to come and bring somebody with you. We expect to organize a singing society to sing twice a month hereafter. Let everybody remember the singing.

A READER.

Mrs. Renfroe Mullins went to Montgomery last Friday.

GUARDIAN'S SETTLEMENT NOTICE

THE STATE OF ALABAMA,]
Chilton County.]

Probate Court. February 8, 1919.

This day came Caroline C. Rider, Guardian of Nellie J. Rider, and files her vouchers, accounts, evidence, and statements for partial settlement for her guardianship.

It is ordered that the 1st day of March, 1919, be appointed a day on which to make such settlement, at which time all persons can appear and contest the said settlement if they think proper.

Witness my hand this 8th day of February, 1919.

L. H. REYNOLDS,
2-13-3t. Judge of Probate.

John Edwards, of Fairview, was in Clanton Sunday.

We are in Business to give you

BARGAINS

You can get Dry Goods at 25 per cent less here.
We pey highest prices for Chickens and Eggs.

Wiley Littlejohn

TO REMIND YOU

How do you feel when you find you made a mistake?

Does it make you feel like keeping your eyes open and watching your step?

We ask you to carefully look over the following goods mentioned and see if there is not something included that you use every day. Then ask yourself if you got it at the right price? And is it worth the price that you paid for it? Do this now, and then WE ASK YOU TO COME TO OUR STORE AND MAKE AN INVESTIGATION

DRY GOODS Our line of Dry Goods is complete. We have some very attractive designs for Dress Making. Come to us and convince yourself.	**CLOTHING** We carry a large stock of Men's and Boys' Ready-to-Wear Clothing, all wool fabrics, high-class tailoring and correct, lively styles. We will save you money that you will appreciate on these.	**MEN'S WORK SHOES** Manufactured by ENDICOTT, JOHNSON & CO., the largest shoe manufacturers in the world. These Shoes last like iron, and wear like rubber. Ask to see a pair.
MEN'S DRESS SHOES W. L. Douglas Shoes needs no advertising—we merely want you to know we sell them.	**GEO. D. WITT SHOES** For Women and Children. These Shoes are made to give satisfaction and are guaranteed. Our prices are made so as to live and let live.	**GROCERIES** Our Grocery department is complete with a fresh line. We buy country produce and pay market prices.
HARDWARE We carry a line of Hardware for the farmer from a heel bolt to a steel beam plow stock.	**FEED STUFF** We carry a full line of Dairy Feed, 5 and 7 per cent. Cotton Seed Meal, Cotton Seed Hulls, Oats, Shorts, etc.	**FERTILIZER** We sell the F. S. ROYSTER FERTILIZER, the highest grade fertilizer on the market.

LET US HAVE A TALK WITH YOU WHEN YOU COME TO CLANTON

Make our Store Your Store. We are glad to have you come see us.

The Farmer's Friend — **TOM KEMP** — *Clanton, Alabama.*

NEWS OF JEMISON

Once You Do You will Again

IS THE WAY WE FEEL ABOUT OUR CUSTOMERS. WE TRY TO TREAT THEM IN A WAY THAT THEY KNOW THEY PROFIT BY TRADING WITH US. -:- -:- -:-

CRYSEL & CHAMPION
GENERAL MERCHANDISE
JEMISON, ALABAMA.

Hawkes Eye Man

Coming March 3rd.

LANGSTON DRUG CO.
JEMISON, ALABAMA

Come to See us

WE ARE GLAD TO TALK WITH YOU, EVEN IF YOU DON'T CARE TO DO ANY TRADING MAKE OUR STORE YOUR HEADQUARTERS YOU WILL SOON BECOME CONVINCED WE CAN SAVE YOU MONEY IN OUR GENERAL MERCHANDISE LINE. COUNTRY PRODUCE BOUGHT AND SOLD. WE ALSO HANDLE HIGH GRADE FERTILIZERS, AND BUY COTTON.

R. M. Hubbard
JEMISON, ALABAMA

J. D. COOPER

General Merchandise
Quantity and Quality

JEMISON, ALA.

A Jemison merchant should have his advt. in this space.

LOCALS OF JEMISON

Mr. Willie Bean and Akins Collins were in town Sunday.

Mr. F. T. Atkinson made a flying trip to Lawley to see his parents recently.

Mrs. Branum, of Albany, spent several days of last week with Mrs. T. M. Gordan.

Mr. C. N. Shaw and son, Erman, are spending Monday in Lawley with relatives.

Misses Olga Soberg and Ruth Gerald were in town Saturday afternoon.

Mr. S. J. Reynolds was absent from the town a few days ago on important business.

Mr. and Mrs. John Paton and son, Jack, are spending several days with friends and relatives here.

Miss Gene Thomas of Birmingham spent Saturday night and Sunday with her father. J. L. Thomas.

Mr. Raymond Hubbard, of Macedonia, was in town Sunday and seemed as if he was all smiles.

Our school has been vacated a few days on account of "flu" which is raging very rapidly over the town.

Miss Tommie Millsap spent several hours with her mother. Mrs. T. S. Millsap, Sunday afternoon.

Mr. Osar McNeil and new bride, Miss Ruth Devoure spent several days with the formers parents recently.

Mr. and Mrs. Myric are spending several days in Birmingham. They will leave from there to New Orleans.

Mr. T. M. Gordan was seriously injured today when he was thrown from his motor car. He is now in the infirmary at Birmingham.

Baptist Sunday School class number 2 met on Friday night of last week with Miss Eula Shaw. A large number of the class was present. After the lesson was learned a course of ambrosia and cake was served.

HIGH SCHOOL NEWS
By Fonza Cunningham

On account of so much interruption in school this year we have let our news not be up to the standard we would like it to be but we hope to improve from time to time. School is progressing nicely now.

The Websterian Literary Society met last Thursday night and rendered the following program:

Song .....Any Selection
Prayer .....Fonza Cunningham
Clanton News.....Claudie Pipes
Current Events....Herbert Davis
Jokes .....Emmett Popwell
Mock Trial:

State of Alabama vs. Harold Marlar, alleging Mr. Marlar to have robbed the home of Mr. Leon Evans on the night of Jan. 3, 1919, and obtained valuables amounting to 2000 dollars.

Attorneys for State:
Flem Higgins
Isador Kanjutzky.
Attorneys for Defendant:
Otto Jones
Leon Mullins.
Judge .....Fonza Cunningham.
State Witnesses:
John Gable
K. C. Foshee
Jack Wade
Wesley Veazey.
Defendant's Witnesses:
Ben Gass
Frank Mullins
Eugene Driver
Emmett Popwell.

Jury: Mr. A. H. Bowers, Dr. W. L. Parrish, Mr. G. C. Walker, Wallace Jones, R. Q. Hayes and Herbert Davis.

The following verdict is self-explanatory:

We, the Jury, find the defendant guilty and fix his punishment at 20 years in the penitentiary, and that Mr. Evans is insane and be he confined in the hospital for the insane at Tuscaloosa, Ala., for the period of his natural life.

G. C. Walker, Foreman.

On next Thursday afternoon the Chilton County High school and the Thorsby Institute Basketball Teams will play on the former's court here.

The line-up for Chilton is as follows: Forwards, Sartor and Jones; Centers, Robinson and Mullins; Guards, Edwards and McClain. Everybody come. It promises to be a good game.

There will be a minstrel at the C. C. H. S. given by a group of handsome High school boys. This minstrel is given for the benefit of the high school library and for this reason, if for no other, a large crowd will be expected. A small admission of 15c will be charged. Everybody come and laugh with us and enjoy a 25 cent show for 15 cents.

A GOOD FARM PAPER

This week we are carrying a big advertisement for The Progressive Farmer and we want to urge our readers to subscribe for that paper if you want a farm paper that will do you some good. Let these fakes alone when they corner you and try to sell you some little old worthless sheet that you never heard of before. Give your dollar to one of the local agents of the Progressive Farmer and you will get your money's worth.

Every farmer in the county should first of all take his local county paper and then Alabama's only worth-while farm paper. For this requirement we recommend The Union-Banner and The Progressive Farmer.

FOR SALE—I have one good cow and young calf for sale cheap. Joe Litleton, Clanton, Ala., R. 8. 2-20-2t.

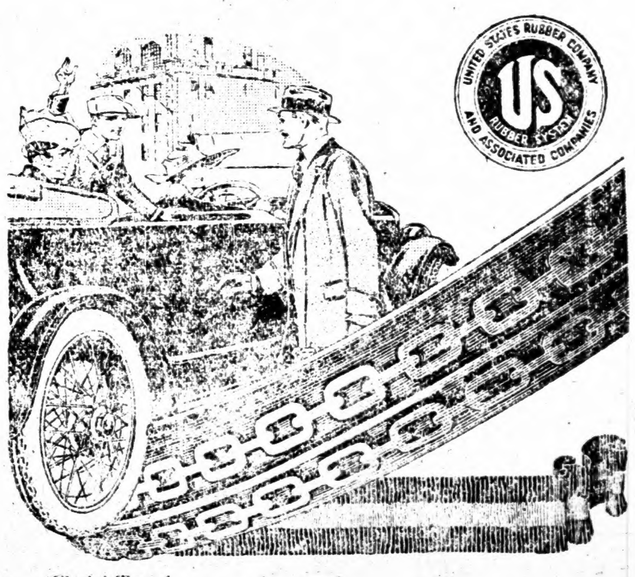

'Chain' Tread

The Economy of Buying Good Tires

It's mighty poor economy to put cheap tires on your car.

If you can't depend on your tires, you can't depend on your car,

—and you can't get the high grade of service it ought to give you.

It pays to buy good tires—United States Tires.

They represent the highest value it is possible to build into tires.

There are five different passenger car treads—the only complete line built by any tire manufacturer.

Each has the built-in strength that means your money back in *extra miles.*

Among them are *exactly* the tires you want for *your* car, and *your* driving conditions.

Our nearest Sales and Service Depot Dealer will gladly help you.

United States Tires are Good Tires

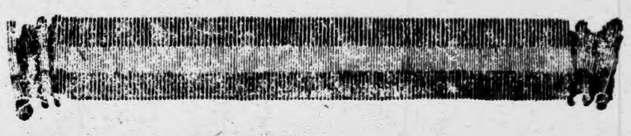

MORRIS SUPREME GUANO
RESIST LEACHING
MORRIS GOLD BOND GUANO
CHICAGO ST. JOSEPH E. ST. LOUIS KANSAS CITY SO. OMAHA OKLAHOMA CITY

MORRIS FERTILIZER COMPANY
MANUFACTURERS OF
BLOOD, BONE AND TANKAGE FERTILIZERS.
HOME OFFICE ATLANTA
BRANCH OFFICES WILMINGTON MONTGOMERY

Put Slacker Acres to Work

Our Country is calling for bigger yields of all crops. The world needs every pound of farm products the South can furnish, and is ready to pay handsome prices for them. Never before has the Southern farmer had such a golden opportunity to serve his country and at the same time build his own fortune.

Intelligent fertilization of every acre in cultivation is more necessary now than ever before, because each acre should be made to yield its utmost. This cannot be done unless the proper *class* and quantities of fertilizers are used. Low producing acres and inferior fertilizers constitute an inexcusable and unpatriotic waste.

The MORRIS BRANDS resist leaching, prevent shedding, and hasten fruitful maturity of the crop. Only the best class of materials enter into their manufacture. That's why they always give universal satisfaction.

FOR SALE BY
Clanton Mercantile Co. Clanton, Ala.
J. P. Gantry, Jemison, Ala.
J. H. Harrod, Plantersville, Ala.

Circuit Clerk, 1 Jan 16

THE UNION-BANNER

VOLUME VII | CLANTON, ALA., FEBRUARY 27, 1919 | NUMBER 48

CHILTON COUNTY'S JAIL IS FOUND IN GOOD CONDITION

J. D. Adams Inspected Prison on February 5, and Found things In good Condition; County Officials Praised.

The report of the state prison inspector relative to the condition of the Chilton County jail as it was found recently is very commendable to our sheriff.

The inspection was made on Feb. 5 by Mr. J. D. Adams of the Prison Inspection Department of the State Board of Health. It covered both the county jail and the county poor farm giving both these institutions a very favorable report.

It is very gratifying to our county to have our sheriff held up by the prison inspector of the State as an example worthy of the imitation of other sheriffs of the State.

Below we publish the communication of the State Prison Inspector to our county commissioners court relative to the report on the jail, and also the report in full as it was made to Governor Kilby:

Montgomery, Ala., Feb. 10, 1919.
Hon. Court of County Commis.,
Chilton County, Clanton, Ala.
Genalemen:

I am enclosing herewith a report as the result of an inspection made by Mr. J. D. Adams, Deputy Inspector of this department, of your jail on the 5th inst., which today is filed with the governor of the State.

I congratulate you and the sheriff of your county upon the excellent condition oy your jail which is indicated by this report and I hope that future investigations will find it in a like condition.

If this department can be of service to you at any time, please commend me.

Yours very truly,
GLENN ANDREWS,
State Prison Inspector.

Montgomery, Ala., Feb. 8, 1919.
Hon. Thomas E. Kilby,
Governor of Alabama, Capitol.
Dear Sir:

On Feb. 5, 1919, the jail and almshouse of Chilton County were inspected by Mr. J. D. Adams, deputy inspector of this department, who reports as follows:

JAIL.—

There were three prisoners, viz: one white man, one negro man and one white woman, all in apparently good health and expressed themselves as being well fed and properly cared for.

This is one of the few jails in the State where the prisoners are given three meals daily. Upon inquiry as to what constituted their meals on that day the prisoners gave the following: breakfast-fried country ham, ham-gravy, rice, biscuit, butter, coffee; dinner—boiled Irish potatoes, turnips, corn-bread, biscuit, rice pudding; supper (the night before)—rice, turnips, light bread, corn bread, boiled bacon

The county employs a janitor at $35 a month, who divides his time between the courthouse and jail.

The jail was in a clean and sanitary condition throughout, with all fixtures and appliances in good condition

There were only three apartments in this jail for prisoners, and the sheriff was instructed as to the law relating to the mixing of prisoners of different classes. The Montgomery County jail was designated for the confinement of a part of the prisoners at any time there should be ty provides clothes for the inmates

ALMSHOUSE.—

The almshouse is located five miles from the county seat. The keeper, Mr. W. A. Huckabee, is paid $10 a month per capita for feeding and caring for the inmates. He also has the use of the small farm. The county propides clothes fort he inmates and furnishings for the houses. The only help besides the keeper's family is a white woman to whom the keeper pays $5.00 a month for cooking for the inmates. Four ordinary frame houses shelter the inmates but no conveniences are provided. Since the last inspection was made, two small shed-rooms have been added to one of the houses.

On February 5, the inmates included seven white men, fourteen white women, and one negro man.

It is a pleasure to note the report of Mr. Adams regarding conditions prevailing in this jail and to see that the sheriff has not succumbed to the violation of the Lord's prayer which the law of the state invites in its present provision for feeding prisoners, and that he evidently regards seriously the position which he occupies and treats humanly those under his protection and care. I trust that the other sheriffs throughout the State, who are just entering upon their duties, will emulate his worthy example.

Yours respectfully,
GLENN ANDREWS, M.D.,
State Prison Inspector.

TICK ERADICATION LAW OF STATE OF ALABAMA

An Act

No. 29.) (H. 39—Dunaway.

To establish and provide for state-wide eradication of the cattle fever tick (margaropus annulatus) and any other tick that shall be found to carry a disease-producing infection to cattle or any other domestic animals

Be it enacted by the Legislature of Alabama.

1. That state-wide tick eradication shall be taken up in all counties that shall be at any time partially or completely tick infested, under the state live stock sanitary board as hereafter provided in this act and as provided in all other laws or parts of laws of Alabama not in conflict with this act.

2. That the county commissioners or county board of revenue of each county in Alabama shall provide or install or build, in their respective counties, the necessary number of concrete dipping vats and also provide the necessary chemicals, solutions and all other materials required for making, filling, replenishing and operating the required number of dipping vats. Each county shall furnish all the materials required for keeping the required vats filled with a standard tick-killing arsenical dip having the composition and strength required by the regulations of the Alabama Live Stock Sanitary board and of the United States Bureau of Animal Industry.

3. That the required number of dipping vats in a county shall be determined by the state veterinarian and the state and federal inspectors in charge of tick eradication in that county. The required number of dipping vats shall be based upon the extent of area infested or exposed to tick infestation in a county. As a rule, vats shall be four miles apart, unless unforseen emergencies require them to be otherwise. Provided that any person who already has a dipping vat be allowed to use the same for dipping his own or neighbor's cattle under the supervision of the regular authorities.

4. That the county commissioners or county board of revenue in each county shall pay a reasonable salary to as many inspectors as shall be required in the county. An inspector shall have at least 12 vats and the required number of guard county lines, look after isolated vats, quarantined ranges, and premises quarantined cattle. The inspectors paid by the county shall be commissioned as state inspectors and work under the direction of the state veterinarian or the state or federal inspector in charge of the county.

5. That every person, firm or corporation having in possession or in charge as owner, agent or otherwise one or more cattle in a tick infested or quarantined county or on a tick infested or quarantined premise, or range, farm or pasture, that has not been released from state and federal quarantine, shall dip the cattle regularly once every two weeks on the day and at the vat specified by the inspector in charge of the vat most convenient or nearest the cattle. One printed or written dipping notice given by the inspector to the person or persons in charge of or in possession of the cattle, shall be legally sufficient to require the owner, agent or person in charge to dip the cattle regularly every two weeks until released from quarantine.

6. That all horses, mules and asses kept in tick infested lots, pens, pastures or ranges shall be dipped regularly every two weeks, in the same way and under the same requirements as for cattle, until released from state or federal quarantine.

7. That all stray cattle, horses, mules and asses running at large on quarantined or tick infested ranges, commons, pastures or fields shall, if such cattle, horses, mules and asses were not dipped as provided herein, shall be taken up by the sheriff, quarantined and dipped regularly once every two weeks, and fed and cared for at the expense and risk of the owner of the animals. The sheriff shall apply to a justice of the peace or to the county court to have the animals condemned as strays and sold at public auction. The justice of the peace or the county court shall post notices of the sale of the animals in three public places in the precincts where the stock is taken up, and in one county paper, giving the time and place of the sale. The sale shall not be made until ten days after the notices have been posted and printed. The proceeds of the sale shall go to pay all costs of taking up, feeding, confining, selling and dipping, and if there be a balance it shall go into the county treasury to be applied on tick eradication. Every one of the animals mentioned in this section whose owner cannot be found by the inspector shall be regarded as a legal stray and subject to the provisions of this act. The owner may redeem the animal within thirty days after the sale by proving ownership to the court and paying all costs.

8. That no ticky cattle, horses, mules or asses shall be driven, moved or transported in any way into Alabama.

9. That the county commissioners or county board of revenue in a county released from state or federal quarantine shall provide and pay a reasonable salary to one or more inspectors or as many inspectors as shall be required to guard exposed county boundary lines, to look after local quarantined premises, ranges, pens, lots, pastures or fields, and, when necessary, supervise the filling and replinishing of dipping vats, the dipping of quarantined cattle, mules, or asses. When a county becomes reinfested with ticks, that county shall pay the expenses of disinfection of all infested places, premises, ranges and cattle under the direction of the state veterinarian or a state inspector, according to law and the regulations of the State Live Sock Sanitary board.

10. That if any section of this act shall be legally found invalid or unconstitutional the remaining sections shall not be unconstitutional or invalid.

11. That all cars in which animals are transported in Alabama shall be cleaned and disinfected at the expense of the railroad company after each time of use or before the cars are used to transport other animals.

12. That if a county court of commissioners or a county board of revenue shall fail or refuse to comply with the requirements of sections 2, 4 and 9 of this act each member of same shall be guilty of a misdemeanor and upon conviction, each member shall be fined not less than one hundred dollars ($100.00) nor more than one thousand dollars ($1000.)

13. That if any court of county commissioners or board of revenue of a county shall fail or refuse to make adequate appropriations, or provision to execute in good faith this law, any state inspector or owner of cattle may apply to a circuit judge for a writ or mandamus to compel a faithful compliance with this and all other laws cognate hereto, and the judge shall hear the application at any time or place where he may be after one day's notice to the members of the court or board, and a failure to obey promptly the command of the writ shall be a misdemeanor as well as a contempt.

14. That all laws and parts of laws not in conflict with this act shall remain in full force and effect and all laws and parts of laws in conflict with the provisions of this act are hereby repealed.

15. That each failure to dip quarantined animals after receiving legal notice shall be a misdemeanor. Each movement of quarantined animals without a permit from an inspector shall be a misdemeanor. That it is not required to establish the ownership of quarantined animals in order to convict a person in charge of the animals for failure to bring the animals to the vat for dipping them.

16. That any person, firm, corporation or company [illegible]

KEEP THIS COPY OF THE UNION-BANNER—IT IS VERY VALUABLE

Put this copy of The Union-Banner away and keep it for future reference.

It contains some things of value to the people of Chilton County as follows:

1. Alabama's "Bone Dry Law."

2. The New Tick Law.

Preserve these two documents as you will need them for reference in the future.

WEST CHILTON

Dullness prevails in West Chilton. The "flu" is still here.

Schools are small and churches and Sunday Schools are in winter quarters. The "flu" has just about got everything blocaded except tick eradication and that is a live wire not welcomed by anyone in this part.

Miss Norere Atchison has been spending several days in Anniston with her brother.

Mr. and Mrs. Sam Smith spent Sunday with their son.

Mrs. Napoleon Posey who has been sick a long time has passed away.

We note that some of the farmers across the county line are having their land broken with a tractor.

Mr. and Mrs. W. T. Waldrup of Randolph visited relatives here Friday.

Mr. and Mrs. J. L. Smith and Mr. and Mrs. J. O Crumpton motored to Clanton Thursday After experiencing break-downs galore they reached Chilton's capital about 3 p.m., reaching home by night happy in the fact that all is well that ends well.

Corporal Newt Atchison having returned from the army cantonments, has now gone to Ensley and secured a position with his former employers.

Our public roads are bad—seems there is no remedy but to work them. We have thought if more overseers were appointed thus giving them all shorter divisions, it might arouse more interest. If people living on the public highways would look after the roads near their residences, it would take but little time and would speak well for the individuals.

We surely do extend a hearty welcome to the publishers and proprietors of the Union-Banner, and congratulated them on their safe return from the cantonments to heir home.

We were pleased to note in a recent issue of the Banner that Mr. M. L. Childress of Mississippi was numbered among the Banner readers. His name produced in our mind a train of thought reaching back to Pleasant Grove in the seventies when a tower of spiritual strength prevailed there; when the leaders of that institution and community were the words—Smithermans, Thomases, Gothards, Franklins, Davenports, Childresses, Maddoxes and Pattersons; when many happy young hearts beat as one as Cupid's old story was repeated, whose memory of the sweet long ago lingers still. A letter from Mr. Childress to the Banner would be appreciated.

Business at the turpentine camp seems to be picking up as new leases of timber have been secured.

Public and private dances are not uncommon entertainments here. Randolph has opened a dancing hall.

Emmett Waldrup has returned from over seas to the delight of his friends.

Herbert and Isaac Freeman, sons of G. W. Freeman, real heroes on the Western front, have been visiting here. They carry on their bodies the scars of battle.

ABOUT BUILDING VATS

Editor Union-Banner:

Please allow me space in your paper to say a few words in regard to building dipping vats in this county. I want to say to the people of the county that we do not have to build the vats. The county commissioners are required by law to build the vats, and I say, let them build them. We will have enough to dip our cows when the commissioners get them built. Some of the county officers may tell you that the people will have to build the vats, but that is not the law. Elsewhere in this paper is the State Tick Eradication law in full, and I refer you to Section 2 thereof which plainly states the duty of the commissioners in regard to building vats; and also I refer you to Section 12 which sets out the penalty for these officers failing to build the vats.

People, you voted on this dipping question a few months ago, and showed by your vote that you did not want it. Now are you going to let some county officers feel you and make you spend your time and money in a way that will cause you to [illegible]

THORSBY ITEMS

The Helen Keller Literary Society gave a most enjoyable patriotic program last Saturday evening in Bates Hall. The student body is divided, one side the "army" the other the "navy." The "army" had charge of the program on this occasion.

The Misses Simpson are visiting relatives and friends in Montevallo. The special occasion of their visit at this time is to welcome home a nephew just returned from France.

A series of special meetings will begin at the Congregational Church on Wednesday evening, March 5th. The pastor, Rev. Mr. Davenport, will conduct the services.

The Ladies Guild will meet Thursday of this week with Mrs. Charles Howard. The ladies are requested to bring a thimble and needle.

Preaching both morning and evening at the Baptist and Congregational churches next Sunday. Young Peo- at all three churches.

The Baptist Ladies Aid will meet Thursday of this week with Mrs. Eiland. All members are urged to be present.

A "Penny Social" is to be given in Bates Hall, Thorsby Institute, Saturday night, March 1st. The boys and girls in the "Earn and Give" campaign have charge of the social and the proceeds are to help meet the pledges they have made. Come and bring your friends. Big doin's.

March 23rd will be observed as Visitor's Day in Sunday Schools in the 2nd Sunday School District. The district president, Mr. Eiland, plans to secure an official visitor for each school in the district.

HIGH SCHOOL NEWS

(By Fonza Cunningham)

The negro minstrel Friday night was just fine, I guess, as everyone seemed to enjoy it. We had quite a large crowd and lots of fun. We were glad to have with us Rastus Jenkins, a political orator, and Bro. White Cotton, Rector of the Morning Star Church.

On next Thursday evening we will have a basketball game on our court, between C. C. H. S. and Thorsby Institute. Everybody come. We guarantee a clean game. Admission 10c.

On last Friday afternoon we had a game with Wilsonville High School team on our court. They at first had us beaten but refused to abide by the rules thereby giving the game to us. Our team played them clean ball and treated them with courtesy, but we cannot say as much for them.

On next Friday night 'The Handsome Boys Minstrels' will play in the Thorsby Institute auditorium at Thorsby. We would like quite a crowd from here to be there. We are going to have just as good a show there as we had in Clanton.

Read our news every week as we might put something in it that would interest you. Remember, it is not long till school will be out.

LETTER FROM KIN VINSON

The editor of the Union-Banner has received a letter from Kin Vinson, with the U. S. army in France. Kin is now on the military police force and says he is having a good time. He is on duty 8 hours and off 24. During his idle time he can get a pass to town (a good French town is near his station.) But his letter contains one thing that is found in all the ltters from boys over there. They all want to come back to the states.

REGARDING W. M. PRICE

Mr. W. M. Price was in Clanton Feruary 19, and informs me that he has moved to Plantersville, Dallas County, and having known "Billie" since we were boys, I feel that Chilton county has lost one of her best citizens and that Dallas has added a valuable citizen. I have lways found Mr. Price to be honest and true as a man and as a boy.

OLD FRIEND.

MOVING SOME

Mrs. Morgan's household goods were loaded on Henley's big motor truch in Clanton the other day and in 4 hours they were unloaded at her new residence in the city of Montgomery. Henley says that is quick moving, and he is right.

METHODISTS OF CLANTON TO BUILD A NEW CHURCH

Get-Together Meeting held at the Methodist Parsonage Last Thursday Evening; New Church Planned.

The get-together meeting held at the Methodist parsonage last Thursday evening proved to be one of the wisest and most fitting occasions ever having been held in Clanton in its history. Beautiful invitations were sent out calling the membership and friends together. Under the wise direction of the ladies of the church a most splendid dinner was served, after which Dr. E. C. Maye, the wide-awake, beloved and up-to-date pastor, made a splendid speech setting forth some plans looking to the erection of a modern church in Clanton; one in keeping with the splendid type of Methodist people in the city of Clanton.

Dr. Maye stated that the women of the church would raise one thousand dollars to start on, and then and there one of our "big brethren," Methodist, Bro. J. C. Jones, asked for the floor which was cheerfully granted him. Bro. Jones made a most catching speech along the financial line and soon got into the subject of subscribing. Dr. Maye then appointed Mr. Jones chairman of the finance committee. Mr. Jones then appointed as helpers, Dr. Herbert Neighbors, treasurer, with Mr. Eric Hart secretary. After the appointments were made Mr. Jones launched into the "big part of the occasion" in his usual successful manner, and in a short while the secretary gladly announced that the list of liberal and generous subscribers amounted up in several thousands of dollars. The optimistic note could be heard all over the house—not one pessimist wis heard. The only pause recognized was reaching an agreement as to the amount to be decided upon. It was a majority wish and conclusion reached to erect a beautiful modern brick and stone structure with up-to-date equipments throughout.

The finance committee was appointed which was composed of the leading citizens of Clanton, for the purpose of soliciting funds for this worthy enterprise. The names composing this soliciting and financial committee will be announced in a few days, at which time they will enter upon the work of getting funds and plans in hand.

FREE SPRINGS

We are having some windy weather in February this year, and we hope for a calm March.

We have the pleasure to state that there is no "flu" here now. There have been a few cases but they are well now. Those on the sick list at present are Mr. H. Z. Barnes, Mrs. U. R. Evans, Myrtle Prim and Mrs. C. L. Hayes.

Mr. and Mrs. J. L. Brown are the happy parents of a baby girl.

C. C. Hayes made a short trip to Selma recently.

Mrs. Oden of Birmingham was a late visitor to her daughter, Lizzie.

Walter Carlee is moving to this community.

Miss Ethel Posey and Irene McGraw visited the Freeman school the 22nd. The entertainment was given in honor of George Washington, every recitation pertaining to the life of the wonderful man. The teachers and pupils are certainly due credit for the nice way in which the program was carried ou, and they did not take but little time from their regular studies to prepare the exercises.

Uncle Tom Watson made an afternoon trip to this place last Sunday in spite of the fact that he has already passed his ninety-seventh birthday. He did his own driving and traveled at a lively speed.

Uncle Tom is probably the oldest man in the county.

We saw an item in last weeks paper that makes us think that some of us in this county have not lived by the commandment, "Thou shalt nove thy Neighbor as thyself," for ex-sheriff Harris is yet a true neighbor to the people of Chilton.

Miss Hattie Cofer gladly entertained a few of her friends Saturday night.

Our Milliner is in the market buying the Latest Styles as they are produced

NEW GOODS ARE ARRIVING DAILY

COME AND LOOK THEM OVER

One Price to All — Elmore's — Strictly Cash to All

WE SELL NOTHING BUT—

Groceries

Jones & Co.

Cash Grocery

In old First State Bank Building

CLANTON, ALA.

THE UNION-BANNER

Published every Thursday at Clanton, Chitlon County, Alabama.

W. M. WYATT - and - T. E. WYATT
Publishers and Proprietors.

W. M. WYATT, Editor.

Entered April 15, 1913, at Clanton, Alabama, as Second Class Mail Matter, under the Act of Congress of March 3rd, 1879.

SUBSCRIPTION PRICE
Strictly Cash in Advance.

One Year	$1.50
Six Months	.75
Four Months	.50

Our Views Regardmg Clanton's Electric Light Service.

The good-natured and long-suffering people of Clanton have for lo, these many years been mercilessly outraged by an institution, that, in a proper application of its service, would be our greatest boon toward civic and commercial progress. And continuing now, day after day, this supposed to be uplifting enterprise is holding us up and gagging us with the greatest hoax at decent service that has ever been perperated on a people living in an age of great commercial opportunity.

How long. O, how long, must we submit to the injustice that is being meted out to us by this concern that is so wildly missing the mark which it should be aiming at? How long will we sit still, bound by our own indifference, and suffer a careless concern in our midst to wilfully deny us what is our obvious desserts? How long will we sit in the light of our own progress and not make a fight for the recognition of our rights?

If the people who are supposed to be furnishing our town with electric light service are determined to force us to resort to some other means of getting service, why don' we get busy and tear loose from the moorings and start some where? If they have calculated that they will not give the town better service and that they can force us into some other action that will in the end play into their hands after all, why let's play the game any way. We must have service and better service at whatever cost if we are ever to have a town of opportunity. If they have got us sewed up so we can't get away at all, why that is just bad luck for us. But be that as it may; we must make a start.

And the only hope we have is the bringing of the Alabama Power Company lines into Clanton. That may be so fixed that it would be to the advantage of Wade, and if so, let it be. We must have better light service even if we must pay for Wade's plant a few more times to get it.

If the people of Clanton have been asleep while Wade wound his wires about us so that we are hopelessly unable to get away from his web, that is just one more of the many instances where we have lost golden opportunities. You know Nero fiddled while Rome burned; many people of Clanton have fiddled while scores of opportunities passed out of their reach.

We must make a move, people, even if we must move into a trap that is set to catch us. We can't possibly make things worse for ourselves than they already are.

The owners and managers of our local light plant are our fellow-citizens, it is true, and they are good people. But their way of running a light plant as a public utility is not right. It is not productive of the right kind of service, and therefore we are fighting their methods of operation.

They can surely see as everybody else does, that the service they are giving is not adequate. And then if it does not serve, why don't they make it serviceable? And if they can't make it serviceable why don't they get out of the way and let the people have a free hand at getting service from some other source?

Clanton Should Have a Hospital; Doctors, Come Across.

One of the direst needs of Clanton at the present time is a hospital where sick people can be taken and cared for without having to be carried to Birmingham or Montgomery.

This need is imperative upon us, not that we have an undue amount of sickness. Quite to the contrary in this respect, for Clanton has as few inexcusable cases of sickness and disease as any town you can mention.

But you know there are some troubles that will occur even in the best regulated families. Likewise with sickness and disease. No matter how good our health record, there will always be the sick and afflicted among us. Bill Smith will eat too many blackberries in the summer time and get appendicitis. John Jones will take a notion to cut some stovewood for the old lady to cook dinner with on Sunday and accidentally cut a few of his toes off; some other good citizen will get careless with the carbuncle on his neck and allow blood poison to set in; any one of these things might reach such a dangerous stage of affliction as to demand the reparation of the patient to a hospital for a few days where he could be constantly under the eyes of a doctor.

What does a man here now have to do when such a misfortune comes his way? Why he has to be hauled to the railroad on a cot, put in a smutty baggage car with a lot of loud smelling fish and cabbage and carried fifty miles to Birmingham or Montgomery to an infirmary. If he were not sick enough to hardly need a doctor before he left home, he would neccessarily be in a bad fix by the time he got to his destination.

We need a place in Clanton where such people can be cared for, and be saved the ill-conveniance of traveling away to the city. Our doctors in Clanton are as good as many whom you find rolling pills and amputating limbs in the city hospitals.

The reason you fare better under the treatment of the doctor in the city hospital is because he has you right either his or all the time, and not because he is a better doctor. [illegible]

sense as we need electric lights, waterworks and other valuable things that would tend to lighten the burdens of our every day exisence, and make it easier for us to pursue our courses in the search of health, wealth, and happiness.

Help Enforce the Tick Law; it is The Best Way Out.

Some individuals seem to be trying to instill a spirit of stubbornness into the people regarding the compliance with the law regarding the tick eradication process that has been imposed upon us by the State Legislature.

It would seem from the attitude of some that they would have the people withhold their co-operation in the matter from the county officials, leaving our county commissioners with the burden of the law on their hands. We believe that such a spirit among the people is not right.

Let us look into the conditions attendant to the enactment of the law and to the subsequent enforcement of it and see what reasoning we can deduce.

The people of the county recently voted a majority saying that they did not want to dip their cattle, and we believe that they should be granted what the majority voted for. And so far as we know, not a single man in the county has raised his hand against the expressed wishes of the people.

But now comes a power through the state legislature—a power beyond the control of the people of Chilton County—and tells us that we must dip our cattle. We know of no one in the county who is to blame for this imposition upon the people of something they don't want. The county officers did not encourage the enactment of the law against the majority of the people. The Probate Judge and commissioners are not to blame for it.

The burden of this law rests upon the law-abiding people of our county to carry out its mandates.

While its execution is placed first in the hands of the commissioners, it is a very wrong impression for the people generally to think that they are to sit still and let the commissioners do all the work of carrying out the law. Any citizen of the county should feel a pride in our county that would cause him to help carry out the laws of our land. And just because the law does not suit him personally is no excuse for him to impede the operations of the law either by action or negligence.

Our county officers did not force this law on the people. It is going to be a bigger burden for them to carry out their part of it than it is for the individual citizen to do his part.

And it is the unmistakable duty of every citizen, whether he is in favor of dipping or not to put his efforts behind the movement and get our county through with the thing as quick as possible and without any trouble.

Nobody is kicking at the price we pay for the electricity we get in Clanton. What we want is just more of it and better service. We should have an all-day and an all-night light and power service and there is not a reason under the sun why we should not have it. We can get it if the people will buck up and go after it. If Wade can't give us what we need, there is somebody else who can. What do you say? Are you ready to go your part? The Union-Banner is with you for adequate light and power service for Clanton, no matter if it comes from Wade, the Alabama Power Company or anybody else, just so we get it.

GET BEHIND THE VICTORY LOAN.

Recent news dispatches from Washington seem to have created the impression in some quarters that the Treasury Department has decided NOT to float anoher Liberty Loan.

These reports were based upon the proceedings of the House Ways and Means committees when Treasury Representatives appeared to lay before that body plans for future war finances. The Secretary asked for authority to issue short time securities instead of bonds which would matue in ten, twenty or thirty years.

Judge Reynolds is being besieged on every turn now by people who want to know something about building vats and the dipping law. The Judge says that even the blind are trying to see how to build vats. Those who want full information in regard to this proposition can get it from reading The Union-Banner. From week to week we will publish all the information available on the subject. This week we have a letter from Judge Reynolds on the subject and also we are publishing in full the state law as it was recently passed by the Legislature. It will pay you to keep in touch with the paper on this proposition.

The statute of Liberty will look mighty good to the boys who come back from France, even if the United States has gone dry since they went across. It would have gone dry just the same if they had stayed here; so what is the difference? They just got a little beer while they were over there that they would not have got if they had stayed over here.

While we realize that it is right provoking for a people to have laws thrust upon them contrary to their expressed wishes, yet it shows a broad spirit of loyalty to government when they take their medicine with a smile. We hope to see the farmers dip their cattle with a smile. Better do it that way than with a grin, for the powers beyond our control have said we must, and they can force us to do it if we don't do it of our own free will.

What has become of that petition by the business men of Clanton, made to the Alabama Power Company to build lines to Clanton and furnish us with electric lights and power? If anybody has any light on the subject, why not let it be known. Why not add other efforts to what has already been done, and get out of this rotten business of depending on the uncertainties of Wade's wool pile for our light and power?

[illegible]

MICKIE SAYS

TWENTY-FIVE YEARS AGO

What Happened in Chilton County As Recorded in The Banner of That Date.

T. H. White was editor of The Banner 25 years ago; P. M. Moore was sheriff of Chilton County; E. G. Rollins was Tax Assessor; Rev. B. E. Feagin was pastor of the Methodist church; Rev. T. B. Haynie was pastor of the Congregational church; Rev. J. F. Smith was pastor of the Presbyterian church; Rev. J. G. Lowery was pastor of the Baptist church; W. L. Sampey, County Treasurer; R. M. Honeycutt was Probate Judge.

Chairman Mastin issues a call for meeting of county executive committee of the Peoples Party, for Mar. 17, 1894.

Thursday evening, Feb. 15, 1894 Mrs. Mary Rucker, wife of Jerry Rucker, was found murdered in sight or her home in West Chilton. Two negroes were killed, being chargee with the crime.

Prof. McMorris has planted beautiful shade trees in front of the University school building.

The intermediate department of the University school is taught by the handsome and accomplished Prof. E. C. McMorris. The primary department is taught by Mrs. McMorris.

The Chilton County Farmers Alliance announces five premiums for stimulating interest in farming in the county.

Col. Knok's smoke house was broken into Saturday night. The Col. is minus a ham and some side meat.

Rev. J. G. Lowery preached at the Baptist church Sunday.

The Ledies Aid of the Baptist Church was organized and a movement begun to finish the new church house.

Married Sunday at the residence of the bride's father, Miss Fannie Sorrell and Mr. C. R. Mullins.

Rev. S. E. Bassett will preach at the Congregational church next Sunday night.

Clanton alliance meets on Saturday before the second and fourth Sundays in each month.

The Alliance Store at Jemison was incorporated with Samuel Pate as President, B. M. Gentry, Secretary-Treasurer and L. H. Reynolds as business manager.

POVERTY RIDGE

Health of this community is very good at present. Our Literary school will close Friday and we regret very much to see the teachers, Profs. Collins and his Sister, leave our community, for we feel like they have done their duty toward their pupils.

Miss Mae Hamrick has been visiting her sister, Mrs. Sula Merchant.

Miss Alice Bearden spent Saturday and Sunday with her cousin, Miss Ollie Bearden at Maplesville.

A crowd of young people from this place went kodaking Sunday evening.

Rev. F. W. C. Bice preached an excellent sermon here Sunday and was enjoyed by a large crowd.

A crowd of young people went to see Clarence Latham, a sailor boy, Sunday night, who is at home on a furlough.

A large number of our boys have landed across and we are looking for the others every day, and we are certainly glad to have them with us again

Mr. J. E. Bearden and wife from Maplesville, motored out to the farmers parents Sunday evening in their new car.

Miss Jeanie Collins spent Monday night with Miss Eva Hall.

The birthday party at Mr. J. R. McAffe's Thursday night, given in honor of Prof. Alias Collins, was enjoyed by all who attended.

Prof. [illegible] left [illegible] week. We were [illegible] to have him with us and we hope [illegible]

Profit FORGOTTEN

WE ARE OFFERING THE FOLLOWING MERCHANDISE AT A PRICE THAT MEANS SOMETHING TO YOU

Men's Work Shirts, regular $1.00 values, now going at	$ .88
Men's two-piece Underwear, regular $1.00 and $1.25 values, now	$ .88
Men's all Wool Jersey Sweaters, regular $4.00 values, now	$3.00
Boys' Jersey Sweaters, regular $2.25 values, now going at	$1.75
Boys' and Girls' Sweater Coats, regular $2.25 values, now	$1.75

Every article above mentioned was purchased for this winter's stock and are of the very highest grades.

W. A. KEMP

Your Money's Worth or Your Money Back

NOTICE!

TO THE PUBLIC

I have located at Thorsby for the purpose of handling all kinds of

COUNTRY PRODUCE

such as Chickens, Eggs, Butter, Hides of all kinds, Tallow, Beeswax, Potatoes, Strawberries, etc. ALL KINDS OF COUNTRY PRODUCE for CASH. Call on me at Tom Stanley Building.

G. W. Marcus

Thorsby, Ala.

COOK'S EARLY IMPROVED COTTONSEED

"NORTH CAROLINA GROWN"

I am overstocked on Men's and Boys' Shoes which will enable me to save you some money.

I have just received my new line of low-cut Shoes. See me for anything in general merchandise.

Hugh Jones

CLANTON, ALA.

PROHIBITION LAWS AS ENACTED BY ALABAMA'S LEGISLATURE OF 1919

COMPLETE STATE STATUTE REGULATING USE OF ALCOHOLICS AND ALL PROHIBITED SPIRITS.

AN ACT to further suppress the evils of intemperance; to restrict the receipt, possession and delivery of spiritsuous, vinous, malted, fermented or other intoxicating or prohibited liquors and beverages and fixing punishment and penalties.

Be it enacted by the Legislature of Alabama:

Section 1. That in addition to the liquors, liquids, drinks and beverages already embraced in the term "prohibited liquors and beverages," as defined by the existing laws of the State of Alabama enacted in 1915, the said term shall hereafter be deemed also to include and embrace the following: (6) All liquors, liquids, drinks or beverages, made in imitation of or intended as a substitute for beer, ale, rum, gin, whiskey or for any other alcoholic, vinous or malt whiskey; and further, that any liquor, drink or liquid made or used for beverage puposes containing any alcohol, shall be deemed an alcoholic liquor, within the meaning of the term "prohibited liquors and beverages" as defined in this act in connection with the existing prohibition laws of Alabama.

Sec. 2. That it shall be unlawful (1) for any common or other carrier, or any person, corporation or association or combination of persons, to carry, bring or introduce into this State or to deliver to any person whomsoever in this State, any of the prohibited liquors and beverages as defined by this act and by the existing laws of the State of Alabama, in any quantity whatsoever, whether original packages or otherwise, and although brought from a point without the State of Alabama, or (2) to accept the delivery of or to receive, have in possession, or possess in this State, any of said prohibited liquors and beverages as defined by this act or the existing laws of the State of Alabama, in any quantity whatsoever; provided, however, that this section shall not apply to the possession of wine or cordial made from grapes or other fruit when the grapes or other fruit are grown by the person making the same for his own domestic use, upon his own premises in this State, and when such person keeps such wine or cordial for his own domestic use on his own premises in any quantity not exceeding five gallons for one family in 12 months. Nor shall this section apply to the receipt or possession of pure or grain alcohol in non-prohibited quantities by persons who are permitted to buy, sell, use or possess the same under existing laws of the State, nor to the receipt or possession of wine for sacremental purposes, when received and possessed by an authorized person in accordance with the rules and regulations prescribed by law, and when not exceeding the quantity so prescribed.

Sec. 3. That no prohibited liquors and beverages shall be kept or be permitted to be kept by members or others in any locker or room of, or on the premises of any social club or of any other association or organization of persons, whether of a fraternal or social nature or otherwise, and such club or club room shall not be deemed to be the home or private premises of any member thereof. And it shall be the duty of all officers of any such club or association of persons, and especially of the secretary, manager or other officer in charge of the premises, to prevent the violation of this section by the members or by others resorting to the same. The presence of prohibited liquor in any locker or any other place on the premises or about the rooms of any such club or association of persons, shall constitute prima facie evidence that the said officers in charge and the officers and directors of the club or of the organization, are unlawfully permitting the possession of said prohibited liquors and beverages at such place, and are guilty of violation of this section.

Sec. 4. That no judge of any court shall have authority to suspend sentence in whole or in part upon the conviction of any person or persons in his court, of any offense against this act or other laws of the State of Alabama, for the promotion of temperance or for the suppression of the evils of intemperance, except in cases authorized and presribed by existing laws. And it shall be the duty of such judge, upon the conviction of any such offense of any person or persons to pronounce and have enforced and executed the sentence of the law to a convicted person in such cases. Any action upon the part of a trial judge of any court for the purpose of preventing or delaying the execution of the penalty of the law, by suspending sentence or withholding sentence for the purpose of preventing its execution, shall be null and void and shall constitute a high misdemeanor in office.

Sec. 5. That no sale of pure alcohol for medicinal purposes shall be made by any person authorized by the law under proper circumstances to make sale of such liquor for medicinal purposes, except upon the prescription of a regularly authorized, practicing physician of this State, who before writing such prescription shall make an actual examination of the person for whom the prescription is issued, and said prescription shall state the disease or ailment from which the patient is suffering and shall prescribe the method of the use or administration of said alcohol and the quantity of the dose or doses to be taken and the intervals between doses, or the time when the same are to be administered, and the prescription shall state and certify that the use of such alcohol, in the opinion of the physician is necessary to alleviate or cure the illness or disease from which such patient is suffering. Every such prescription and the name and address of the person for whom the alcohol is prescribed, also the date on which the prescription is written and shall state the number of prescriptions for alcohol which the physician has written for said patient within twelve months, or that he has not written any with that period for said patient. And no physician shall prescribe alcohol for any patient simply upon the affirmation or statement or promise of said patient that he will use the same for medicinal purposes, but the said prescription must be based upon the professional opinion of the physician after a careful examination of the person seeking the prescription and upon his opinion derived from such examination that the said party is bona fide applying for said alcohol to be used as a medicine and not as a drink or beverage. The following form of prescription shall be used: ("State of Alabama, ... County.) I, ..., a regularly licensed and practicing physician under the laws of said State, do hereby certify that I have examined ..... a patient under my charge, and I do hereby prescribe for the use of said patient, ... of alcohol (not exceeding one-half pint), and I further certify that the said patient is suffering from the following illness, sickness or disease....., and that in my opinion the use of such alcohol is necessary to alleviate or cure the illness or disease or sickness from which such patient is suffering, and that I believe that the patient is seeking said prescription in good faith, to use said alcohal for medicinal purposes and not as a beverage, and in writing this prescription I am not relying upon his promises or affirmation that he or she will use the alcohol for medicinal purposes, but upon my own opinion, based upon an examination, that the alcohol is necessary to alleviate or cure the sickness of which he or she is suffering. And I further certify that he or she has been suffering from said sickness as far as I can ascertain for the following period of time (to be stated in months, weeks or days) ..... The alcohol is to be administered or used as follows: (Here state dose, etc., as above directed.) Then state address of patient and doctor. (Signed) ....., M. D." Date .....

No physician shall prescribe whisky, rum, gin or brandy or any prohibited liquor for medicinal purposes except alcohol as provided by law. The physician shall immediately file a copy of the prescription, **signed by himself** in the office of the probate judge who shall preserve the same and deliver all such prescriptions to the next grand jury for examination.

Sec. 6. No person shall receive or accept any prohibited liquors or beverages from a common carrier or other carrier, except alcohol in accordance with regulations and restrictions of the existing laws of Alabama, and of this act, and for the purposes prescribed by said laws, and except wine for sacramental or religious purposes as permitted under existing laws, and then only if there is permanently pasted or attached to the container a copy of the prescription or affidavit, upon authority of which it was prescribed or obtained, and any person desiring to have shipped to him under the laws of Alabama alcohol or wine for sacramental use, shall make an affidavit before an officer in Alabama authorized to administer oaths, stating the quantity of such alcohol or such wine that the said party desires to receive; the use to which either the wine or the alcohol is to be put, and that the person seeking the shipment is authorized under the laws of Alabama to have, receive and possess such quantity of alcohol or wine as is shipped and that the shipment is sought of a legal quantity and for a bona fide legal purpose, permitted under the laws of Alabama and for no other purpose, and a copy of said affidavit shall be pasted or permanently attached to the container of the alcohol or wine, when the same is shipped into the State of Alabama and is received by said applicant from the carrier. The common carrier delivering such wine or alcohol shall keep a record thereof and shall file within ten days after the receipt in the office of the probate judge of the county, a certificate stating the name of the shipper, the name of the receiver, the quantity and the character of the alcohol or wine, and the purposes for which shipped and received, and that it conforms to the requirements of law as to its preparation and as to the presence of the affidavit. The books and records of the carrier shall at all times be open during office hours to any prosecuting attorney, or the sheriff or chief of police of a city, or any other officer with the proper duty to enforce the execution of the law and to require conformity to the statutory regulations. Any physician, individual, shipper, carrier, or its agent or employee, violating any provision of the law regulating the receipt and possession of such wine and alcohol, or failing to comply with the requirements of the law in respect to the mode and manner of obtaining same, shall be deemed guilty, and be punished in the same way as he might be punished under existing laws for an unlawful sale of said wine or alcohol. And for a second or subsequent offense, shall receive the greater punishmnt prscribed in other cases for persons who commit a second or subsequent offense in relation to the sale of prohibited liquors and beverages under the laws of this State.

Sec. 7. That before any physician shall be authorized to prescribe alcohol for medicinal purposes, he shall first file with the probate judge of the county in which he practices, an affidavit in the following form, to-wit: "I, ..., a regularly authorized practicing physician, do solemnly swear or affirm that I am such regularly practicing physician in ..... county, and that I will not prescribe or furnish alcohol to any one except it be in my judgment a necessity in the alleviation or cure of the disease with which the patient shall be at the time afflicted, and I will strictly comply with all the legal requirements pertaining to the furnishing of said prescriptions, and will give no prescription for an amount exceeding one-half pint of alcohol. And I will comply with all the laws of the State of Alabama with respect to the giving of prescriptions for alcohol for sickness; that I will not prescribe alcohol to one who is afflicted with the habit of taking narcotics or who is a person of intemperate habits, nor will I prescribe alcohol merely upon the promise or statement of the patient that the same will be used for medicinal purposes, but it shall be prescribed only upon my judgment as a physician that the same is necessary in the treatment of a disease or sickness which I shall find upon personal examination of the patient to exist in his case." For the filing and recording of said affidavitt by the probate judge in a book kept for that purpose, he may receive twenty-five cents for each affidavit from the physician filing the same.

Sec. 8. That on the outside of each package or container of alcohol or of wine shipped or sold for sacramental or religious purposes to be shipped, carried or delivered to any person in this State, there shall be printed or written the name and address of the consignee or purchaser, and the name and address of the consignor or seller, the kind and quantity of liquor, whether alcohol, or wine for sacramental use, all written in the English language. All carriers shall keep in the office at the place of delivery a separate record book in which shall be entered the information provided for by this section, of all shipments and deliveries of such alcohol or wine for said purposes, which record shall be open to inspection of any State, county, city or beat official, for law enforcement. Some agent, servant or officer of the carrier, within ten days after the delivery of the wine or alcohol, shall file with the probate judge of the county, a statement on strong paper, giving the information as above specified, to be shown on said record, with date of delivery and name and address of person to whom delivered, and the said delivery shall be made by the carrier to the consignee only, who shall sign and receipt therefor on the record.

Sec. 9. That it shall be unlawful for any person, firm or corporation, possess, operate or locate on his premises or permit or allow any one to have, use, any apparatus, plant or structure, for the distilling or manufacturing of prohibited liquors or beverages, or any of them. And when such apparatus, plant or structure is found upon said premises, the fact shall be prima facie evidence that the tenant or owner in actual possession of the premises has knowledge of the existence of the same, and of the purpose for which the same were to be used, and upon conviction of manufacturing or allowing the same to be used as aforesaid, shall suffer the penalty provided in this act, and shall be deemed guilty of a misdemeanor and upon conviction shall be punished by a fine of not less than $50.00 nor more than $500.00 and by imprisonment at hard labor for the county for a term of not less than six nor more than twelve months, in the discretion of the court trying the same; and if the tenant or owner in actual possession of the premises shall make affidavit that he has not knowledge of such apparatus on his premises.

Sec. 10. That whenever any person is convicted in the circuit court of unlawfully distilling or manufacturing or making any of said prohibited liquors and beverages, there shall be charged in the bill of costs to be paid and collected as other items of cost, the sum of $50.00 to be allowed the sheriff or other officer or person who furnished the evidence and brought about the conviction, and who shall satisfy the presiding judge that he is the person entitled to said sum, and shall receive from the judge a certificate to that effect.

Sec. 11. That whenever prohibited liquors and beverages or any of them, are seized and are held for use as evidence before any court on the trial of any person for a violation of the prohibitory laws of the State, or the prohibitory ordinance of any city, and the persn is convicted for violating such law or ordinance in any way by his connection with or possession or ownership of the liquors, then, within ten days after conviction without any order of the court to that effect, the custodian of the liquor is authorized to proceed and shall proceed to destroy the same as contraband and forfeited to the State, and any custodian of such contraband liquors that have been seized in the enforcement of the law, who may now hold them in possession after the conviction of a party or parties from whom they were taken, or of a party charged with the crime in respect thereto, the custodain shall at once after the passage of this bill proceed to destroy said contraband liquors without other or further authority or order. And any custodian of seized contraband liquor who shall permit the same to be improperly and unlawfully removed from his possession or shall give the same away to any person, shall be punished on conviction by a fine of not less than $50.00 and by imprisonment at hard labor for the county for six months.

Sec. 12. That all appliances which have been used or are used or ready to be used for the purpose of distilling or manufacturing any prohibited liquors or beverages, are hereby declared to be contraband and no person, firm or corporation or association of persons shall have any property rights in or to the same, and when said appliances or apparatus so used and ready to be used or that have been used for the manufacture of any prohibited liquors and beverages, be found by any sheriff or other officer of the State or of any county in the effort to enforce the prohibition laws of the State, the same shall be by said officer at once summarily destroyed and rendered useless for service. And the officer shall also summarily destroy any liquor or liquids the product of a distillery or plant for the making of a prohibited liquor which he may find on the premises, and the owner of said distillery or plant or any person permiting the same to exist on the premises shall forfeit to the State of Alabama all property used in connection with said illegal plant, together with the buildings and lots or parcels of ground constituing the premises on which the unlawful act is performed or permitted to be performed. The said forfeiture may be enforced by a bill filed on the equity side of the circuit court of the county in which the property is located, the bill to be filed in the name of the State of Alabama by the attorney general or by a solicitor or other prosecuting attorney or official in the county, where the bill is filed, or by others as provided in the law for the filing of bills for abatement of liquor nuisances, and the property may be ordered sold and the proceeds applied after paying the costs and expenses of the seizure and of the suit, to a fund for law enforcement to enable the governor to exercise the powers conferred by section 14 of this act, after paying out of the proceeds the sum of $50.00 to the sheriff or other officer or other person who secured the seizure and whose efforts resulted in obtaining the decree of condemnation, the proceeds shall be paid into the State treasury as a law enforcement fund and the governor may draw on same or employ same to bear expenses of enforcing laws as authorized by this act.

Sec. 13. That all conveyances and vehicles of transportation of any kind, whether on the waters of the State, under the water, on land or in the air, which have been or are used for the illegal conveying of any prohibited liquors or beverages, into this State, or from one point in the State to another point within the State, including any animals that may be hitched to any vehicle so illegally used, together with all harness and other accessories employed in such illegal transportation, shall be contraband and be forfeited to the State of Alabama, and shall be seized by any sheriff or other arresting officer or any other person acting under authority of law in the enforcement of the prohibition laws of the State, who becomes cognizant of the facts or who finds liquor in such conveyance or vehicle being illegally transported as aforesaid. And such officer or person shall report the seizure and the facts connected therewith to the solicitor or any prosecuting official in the county where seizure is made or in default thereof to the attorney general of the State. And it shall be the duty of such officer in the county, or the attorney general of the State to at once institute or cause to be instituted condemnaion proceedings in the circuit court by petition in equity in the name of the State against the property seized describing the same, or against the person or persons in possession of said vehicles of transportation, if known, to obtain a decree enforcing the forfeiture. No replevin or detinue writ may be employed to re-take posession of such seized property pending the forfeiture suit, but any party claiming a superior right may intervene by petition in said suit and have his claim adjudicated. The judge presiding in said circuit court, or any division thereof may superintend and make all proper orders and orders of publication of notice to be published for all parties claiming the said vehicles to come in and assert their right thereto. And the said court shall have authority to frame all orders of procedure so as to regulate the proceedings that persons may have an opportunity to come in and propound their claim to the vehicles and conveyances sought to be condemned. Any sheriff or other officer who seizes or comes into possession of such vehicle, animal or property illegally used for the transportation of liquor within or into the State and does not know or cannot ascertain the possessor or owner thereof, shall advertise and sell the same according to the rules for selling personal property under execution, and both the court in condemnation proceedings and the said officer on advertisement shall sell the right of all interested persons in and to said conveyances, vehicles and other property who aided or assisted in the illegal transportation or who had knowledge or notice thereof, or could by reasonable diligence have obtained knowledge or notice thereof. The proceeds of the sale of any such property forfeited to the State, whether sold by court decree or by an officer under advertisement, shall after paying all expenses in the cause, and of advertisement, as the case may be, including the costs of seizure and of keeping the property pending the proceedings, shall be applied as follows: One-fourth to the officer making the seizure and furnishing the proof, but if proof be furnishedby another person than the officer making the seizure, one-eighth of the proceeds shall go to the furnisher of the proof and one-eighth to the officer making the seizure, and assisting in the condemnation case, or who makes the sale under advertisement. (2). The remainder of the proceeds shall be paid into the treasury of the State as a law enforcement fund to be used and applied for the enforcement of State laws under the supervision and control of the governor, same to be paid out on warrant of the auditor on a bill against the State approved by the attorney general and the governor. That any contraband vehicles, including automobiles, heretofore seized under existing laws, as having been used in the unlawful transportation of any prohibitive liquor, may be condemned and sold, or may be otherwise disposed of under the procedure prescribed by this act as the case may require, and the proceeds of sale be distributed and applied to and for the purpose herein prescribed; all receptacles of prohibitive liquor such as hand bags, suit cases, or trunks, which have been seized in law enforcement, and which are in the custody of any person or officer, after conviction of parties from whom seized of the violation of the law in respect thereto, shall be sold, after notice of sale by advertisement in a newspaper published in the county for ten days in a daily paper, or for two issues in a weekly paper, andthe proceeds of the sale be paid into the city treasury, if sale is made by a city officer or custodian of such contraband seized by city officers, or to the law enforcement fund in the State treasury created by this act, if made by any other officer or custodian. In cases of all contraband property, under the laws of Alabama, growing out of prohibitory laws or their enforcement, there shall be a remedy by bill filed in the name of the State by the officer or other person in accordance with any provisions of this or other prohibitory acts in the name of the

(Continued to next page)

ROOFING

AND

IRON BEDS

DOWNS HARDWARE CO.

AT THE IDEAL THEATRE, CLANTON
FRIDAY AND SATURDAY
Mätinee, 10 Cents---Night, 20 Cents

"The Terror OF THE Range"

Showing more Dramatic Thrills, Daredevil Stunts, etc.
Harold Loyd and Toto in some of their laugh producing comedies.

Tuesday, March 4th | MATINEE, 3:30, 10 and 20c | NIGHT, 7:00, 20c

"BORDER RAIDERS"

Comedies and Educationals

Wednesday, March 5th | MATINEE, 3:30, 10 and 20c | NIGHT, 7:00, 20c

Mary Miles Minter in "SOCIAL BRIARS"

An appealing story, well told, splendidly acted and enhanced by beautiful photography and scenery. Benefit Grammar School

"INFATUATION"

FRIDAY AND SATURDAY, MARCH 8TH AND 9TH

NEWS OF JEMISON

Once You Do You will Again

IS THE WAY WE FEEL ABOUT OUR CUSTOMERS. WE TRY TO TREAT THEM IN A WAY THAT THEY KNOW THEY PROFIT BY TRADING WITH US. -:- -:- -:-

CRYSEL & CHAMPION
GENERAL MERCHANDISE
JEMISON, ALABAMA.

Hawkes Eye Man

Coming March 3rd.

LANGSTON DRUG CO.
JEMISON, ALABAMA

Come to See us

WE ARE GLAD TO TALK WITH YOU, EVEN IF YOU DON'T CARE TO DO ANY TRADING MAKE OUR STORE YOUR HEADQUARTERS YOU WILL SOON BECOME CONVINCED WE CAN SAVE YOU MONEY IN OUR GENERAL MERCHANDISE LINE. COUNTRY PRODUCE BOUGHT AND SOLD. WE ALSO HANDLE HIGH GRADE FERTILIZERS, AND BUY COTTON.

R. M. Hubbard
JEMISON, ALABAMA

J. D. COOPER

General Merchandise
Quantity and Quality
JEMISON, ALA.

A Jemison merchant should have his advt. in this space.

NEWS OF JEMISON

Mrs. J. O. Gentry of West End has gone home after a long visit.

Mr. and Mrs. Fountain Langston spent Sunday with relatives in Jemison.

Mr. and Mrs. John Patton, Jr. have returned home after a long visit with relatives and friends.

Mill Clara Millsap entertained a number of friends at her home on Saturday night, Feb. 22.

Mr. and Mrs. James Gillespie spent Sunday night with Misses Mollie and Lummie Murrah.

The girls of Jemison are all smiles now as a number of boys have been in town for the past week.

Mr. Floyd Sims of Jemison spent Saturday night and Sunday in Birmingham.

Miss Marie Thomas gave a singing for the young people of Jemison Sunday night.

Miss McMay McNeil spent several days with friends and relatives in Birmingham.

The people of Jemison are all glad to hear that Mr. T. M. Garden is improving nicely.

Mr. Howard Roper, the postmaster of Jemison, is seriously ill with flu, but is improving very rapidly and expects to return to his work soon.

Mr. and Mrs. A. M. Attoway, Lucile Attoway and Eula Shaw spent Sunday afternoon with Mrs. P. N. Ousley.

MINOOKA

W. H. Clements of West End was at Minooka Sunday.

Mr. Carmon Rachels spent Sunday in Siluria with his cousins.

W R. Houlditch and T. L. Watson went to Birmingham Sunday.

Eric Sims is back again from the navy.

Mrs. O. R. Vest has been spending a few days in Selma.

Mrs. Charles Carter of Dargin died Sunday, the 16th.

Miss Hazel Cox and mother are visiting relatives in Cox, Ala.

J. M. Broadhead went to Helena Sunday to see his daughter and family.

Willie Sims and wife spent a few days with Mrs. W. E. Broadhead last week.

W. E. Broadhead and W. A. Howard motored to Clanton last Saturday.

Sim Watts spent Saturday night and Sunday in Ensley with his brother.

Mrs. J. W Bailey and children have gone to Montgomery to spend a few days with her sister

Rev. McCarden and wife held a series of meetings at the school house last week.

Mr. Ganie Blankenship, who recently returned from Camp Devens, was married last Sunday to Miss Guy.

There was a singing at Mr. Bee Campbell's Sunday night and also one at Shiloh Sunday afternoon.

Miss Gerty Killingsworth spent the week-end at East Thomas, with her sister.

Mr. Willie Anderson, who recently returned from France, was married Sunday to Miss Tinsey Cost of Montevallo.

Alvin Rhides of Bessemer visited Mrs. Crim last week.

J. H. Anderson is at home for a few days.

Mr. Gordon, switch-tender for the L. & N., ran over Mr. Fayette Crim's cow last Monday, throwing himself from his motor and badly injuring both himself and the cow.

Our school is progressing nicely after many ups and downs on account of the flu. Miss Myrtle Virgin is Principal with Miss Belle Williams as her able assistant.

Minooka Sunday School revived again last Sunday with an attendance of thirty. The following officers were elected: Superintendent, W.A. Howard; Secretary, Miss Annie Vest; organist, Miss Lena Watts.

ADMINISTRATRIX NOTICE

STATE OF ALABAMA,]
Chilton County.]
Estate of Corrine L. Reid, Deceased.

Letters testamentary upon the last will and testament (or letters of administration upon the estate) of said decedent, having been granted to the undersigned, on the 18th day of November, 1918, by the Honorable L. H. Reynolds, Judge of the Probate Court of Chilton County; notice is hereby given that all persons having claims against said estate will be required to present the same within the time allowed by law, or that the same will be barred.

MARY SMITH, Administratrix.
Reynolds, Bondurant and Riggins, Attorneys for Administratrix. 2-6-4t

Captain Rich, with his splendid company of Boy Scouts, worshiped in a body at the First Methodist Church last Sunday night and heard a very forceful and helpful sermon by Dr. Mann, the pastor, on his subject, "The Value [illegible]"

PROHIBITION LAWS

(Continued from preceding page)

State, to secure a decree, sale and distribution of the proceeds in accordance with the provisions of this act. This clause being adopted to provide a remedy in all cases, to secure the disposition, sale or destruction of contraband property, because of a violation of any prohibitory laws. Provided, however, if the arrest and seizure of such property is made by an officer or employee of any municipality of this State, that such municipality shall receive one-half of the remainder of the proceeds derived from the sale of such property, after the cost and expenses (including payment to officers and informers hereinabove provided for) are paid. The said portion of the monies derived from such proceeds shall be paid into the treasury of such municipality, and used and applied as a law enforcement fund, under the supervision and control of the governing body of such municipality, and the remaining half shall be paid to the law enforcement fund in the State treasury.

Sec. 13½. It shall be unlawful for any person to give away the essence, extract or tincture of Jamaica ginger for beverage purposes, or for any person, except a druggist or proprietor of a drug store, who is entitled under existing laws to sell alcohol for medicinal purposes upon prescription of a physician, to sell or dispense the essence, extract or tincture of Jamaica ginger, and the said druggist or proprietor of a drug store shall act only upon the prescription of a regular authorized practicing physician, all in accordance with the rules and regulations prescribed by law for the furnishing of prescriptions of alcohol for medicinal purposes, with the same limitations and restrictions in all details and particulars.

Sec. 14. That in order for the governor to perform the duties imposed upon him by the Constitution, that he shall take care that the laws be faithfully executed, he is hereby made the executive head of the law enforcement machinery of the State and is charged with supervising and directing the enforcement of the laws of the State for the promotion of temperance and the suppression of the evils of intemperance, and he is authorized to supervise, direct and give orders to any and all officers of the State or of any county in the State, in regard to the exercise of their powers in the performance of their duties in respect to the enforcement of said laws. And the governor may, as he deems desirable, call upon said officers for reports to be made directly to him, concerning any action they may have or may not have taken in enforcing said laws, and for reports concerning conditions that may exist, calling for increased diligence in reference to said law enforcement, and all such officers shall strictly obey his orders and directions and make any reports called for, and in the event of a failure to do so, or to carry out any instructions of the governor in respect to the enforcement of said laws, shall be guilty of a misdemeanor in office and may be punished, on conviction, by a fine of not exceeding $50.00 and by imprisonment not exceeding twelve months at hard labor for the county, to be fixed in the discretion of the court or judge trying the case. The governor is also authorized to appoint and employ inspectors or secret service men, or such other persons as he may deem necessary for the purpose of detecting and reporting upon violations of said laws, or any of them, and to contract with them for reasonable conpensation to be paid by the State for their services. He is also authorized to offer a reward to all sheriffs, constables or other persons in his discretion, who will bring about the conviction of any person for the violation of said laws and particularly for the violation of the laws against the manufacture of prohibited liquors, and may state the amount that will be paid out of the State treasury to any officer or person who may secure the conviction of any one guilty of the offense of illicit distilling or other violation of said laws to be made by the governor, and in the event such reward or rewards are earned, the same shall be paid by the warrant, drawn by the auditor upon the State treasury or the law enforcement fund therein, provided by this act as the governor decides upon a bill presented against the State for the reward, stating the facts and circumstances which the claimant puts forward as entitling him to the reward, when the said bill is certified and approved as being correct by the attorney general of the State and is also approved by the governor. The governor may require the attorney general in his discretion to prepare instructions to the officers of the State, counties, or municipalities to aid them in enforcing this and other prohibitory acts to be published and distributed at the expense of the state, as directed by the governor.

Sec. 15. That any person, firm or corporation who shall within this State distill, make or manufacture any alcoholic, spirituous, malted or mixed liquors or beverages, any part of which is alcohol, shall be guilty of a felony and upon conviction thereof, be punished by confinement at hard labor in the penitentiary for not less than one year or longer than five years, to be fixed within these limits by the court or judge trying the case.

Sec. 16. The provisions of this act in respect to the transportation of said liquors into the State, shall not apply to shipments transported by any railroad company as a common carrier of unbroken packages in sealed cars in continuous transit through the State from one point outside of the State to another point outside of the State, but this act shall be construed to prohibit any person operating an automobile or other vehicle of transportation or any other agency from bringing into or transporting through this State any prohibited liquors or beverages except by a railroad company under conditions above stated.

Sec. 17. If, for any reason any section, paragraph, provision, clause or part of this act shall be held unconstitutional or invalid, that fact shall not affect or destroy any other section, paragraph, provision, clause, or part of the act not so and of such invalid, or the remaining provisions shall be [illegible]

[illegible] isting right, remedy, defense or liability incurred or any action or prosecution, civil or criminal already commenced or which may hereafter be commenced for any offense already committed, or any action or prosecution enforcing a right, penalty or punishment under such repealed modified or superseded law, and as to all such cases the law in force at the time of the taking effect of this act shall continue in force.

Sec. 19. That this is a supplemental act and does not constitute a complete revision of the laws upon the subject matter involved, and that all acts or parts of acts for the promotion of temperance and the suppression of the evils of intemperance in conflict with this act are repealed and, modified only to the extent of such conflict; and all the provisions of this act are by the Legislature deemed necessary to prevent evasions of the law against manufacture and sale of prohibited liquors and beverages.

Sec. 20. That any person who violates any provision of this act shall be guilty of a misdemeanor when not otherwise expressed, and shall be punished as prescribed in this section, if not otherwise expressed herein. Any physician who issues any prescription containing any false statement, or who fails to comply with any requirement of the law in regard to the giving of prescription for alcohol to patients, or who uses alcohol except for authorized purposes, shall be guilty of a misdemeanor and shall be by the judgment of the court disbarred from the practice of his profession for one year in this State upon conviction, in addition to the other penalties prescribed. Any person who shall sell any wine or alcohol in this State for any purpose other than allowed by law, or who shall fail to comply with any regulation respecting tthe sale, delivery or use of alcohol or wine, or who shall receive,

NO 6 .....

have in possession or possess, any alcohol or wine, except as authorized by law, shall be guilty of a misdemeanor and any other person who offends under any section of this act, except in cases where other punishment is prescribed shall on conviction be punished by a fine of not less than $50.00 or more than $500.00 and they may also be imprisoned in the county jail or sentenced to hard labor for the county for not more than six months for the first conviction, at the discretion of the court or judge trying the case, and on the second and every subsequent conviction in addition to the fine which may be imposed, the convicted party shall be confined to hard labor for not less than three, nor more than six months, to be fixed by the judge or county trying the case.

Sec. 21. That all the existing remedies for enforcement of existing laws for the promotion of temperance shall apply to enforcement of this act and that this act shall take effect from and after its passage and final enactment into law, the public welfare requiring it

Approved January 25, 11.

NON-RESIDENT NOTICE

THE STATE OF ALABAMA,]
Chilton County.]
Circuit Court. In Equity.
John L. Collins, Complainant,
vs.
Sadie Collins, Defendant.

In this cause it is made to appear to the Register by the affidavit of John L. Collins, that the Defendant is a non-resident, and that his place of residence and post office address is unknown, and that such address cannot be ascertained after reasonable effort; and, further, that, in the belief of said affiant, the Defendant is of the age of twenty-one years:

It is therefore, ordered by the Register that publication be made in The Union-Banner, a newspaper published in the county of Chilton, once a week for four consecutive weeks, requiring her, the said Sadie Collins, to plead, answer, or demur to the bill of complaint in this cause by the 18th day of March, 1919, or, in thirty days thereafter, a decree pro confesso may be taken against her.

Done at office in Clanton, Alabama, this 18th day of February, 1919.

H. M. SIMPSON,
2-20-4t Register.

LEGAL NOTICE

According to an order passed by the Commisioners Court on February 10, 1919, I, L. H. Reynolds, Judge of Probate of Chilton County, Alabama. will proceed to sell the vacant lot which belongs to Chilton county and which is situated directly in front of the Court House which recently burned, to the highest and best bidder for cash at 12 o'clock M., March 12, 1919; said sale to be held at the said vacant lot.

The right to reject any and all bids is hereby reserved.

L. H. REYNOLDS,
Judge of Probate.

WE WILL PAY a [illegible] of $[illegible] per week for work of [illegible] Apply to Kennedy Bottling Works, [illegible]

We Can Feed You

Littlejohn Grocery Co.

Bring Us Your Country Produce

We Serve and Conserve

We serve a multitude of men by simplifying the clothes problem; by affording hundreds of new fabrics and scores of late fashions.

We serve them satisfactorily because we supply them with

"NEEDLE MOLDED" CLOTHES
Tailored to Measure by
The Globe Tailoring Co., Cincinnati

We conserve clothes-cost by giving the most in texture and tailoring that dollars can buy.

Our service, sir, awaits you.

Clanton Dry Cleaning Company
J. A. BAKER, Prop.

We Can Feed You

Littlejohn Grocery Co.

Bring Us Your Country Produce

e Serve and Conserve

e serve a multitude of
en by simplifying the
othes problem; by
ording hundreds of new
prics and scores of late
hions.

e serve them satisfac-
ily because we supply
em with

EEDLE MOLDED" CLOTHES

Tailored to Measure by
e Globe Tailoring Co.,
Cincinnati

conserve clothes-cost
giving the most in tex-
e and tailoring that
lars can buy.

r service, sir, awaits
.

anton Dry Cleaning Company
A. BAKER, Prop.

Registered Duroc-Jersey Pigs

Eight weeks old; Defender-Ibperator Breeding, the best blood of the breed; registered in buyer's name at $10 each. Also some fall pigs of mixed breeding now 3 to 4 months old at $7.50 each. Call on or write

Howard L. Foshee, Clanton, Ala., R. 4.

PROFESSIONAL CARDS

DR. J. P. CRUMPTON,
Dentist
Office in Wilson Building
Clanton, Ala.

SMITH & BRASSELL
Attorneys At Law
General Practice
Clanton, - - - - - Alabama.

DR. V. J. GRAGG,
Office in Hopkins Bldg.
Special Attention Given to the Diseases of Women & Surgery
CLANTON, ALA.

GRADY REYNOLDS
Attorney at Law
Office in Hayes Building,
CLANTON, ALA.

J. B. ATKINSON
Attorney - at - Law
Wilson Building
Clanton, Ala.

LAWRENCE F. GERALD
Attorney-at-Law
Johnson Bldg.
CLANTON, ALA.

F. B. COLLIER
Attorney-at-Law
Wilson Bldg.
CLANTON, ALA.

Grady Reynolds is sick with the flu this week.

* * *

I want to buy your second hand suit of clothes. Pay good prices.
POWELL PRESSING CO.

* * *

Loyd Popwell wired his father on Wednesday that he had landed at an Atlantic port on his return from over seas with the arny.

SERVICE

We will call for and deliver your suit and fix it just as you want it. Let us take your measure for that new Spring Suit. We have the goods. We guarantee satisfaction

Powell Pressing Company

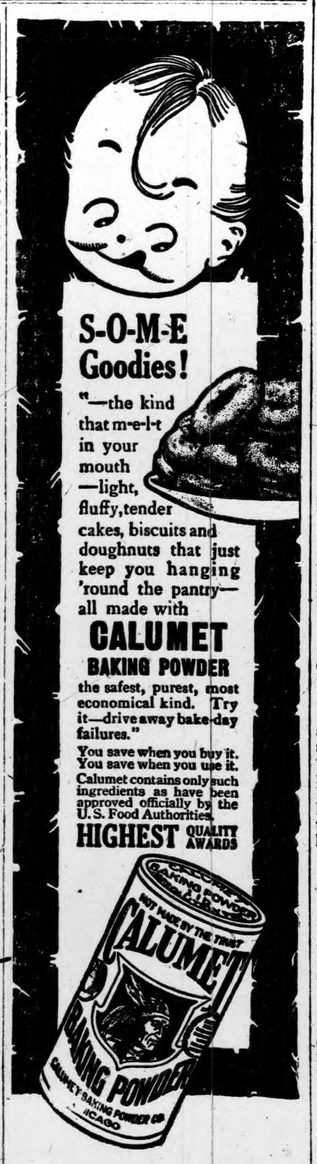

GUARDIAN'S SETTLEMENT NOTICE

THE STATE OF ALABAMA,]
Chilton County.]

Probate Court. February 8, 1919.

This day came Caroline C. Rider, Guardian of Nellie J. Rider, and files her vouchers, accounts, evidence, and statements for partial settlement for her guardianship.

It is ordered that the 1st day of March, 1919, be appointed a day on which to make such settlement, at which time all persons can appear and contest the said settlement if they think proper.

Witness my hand this 8th day of February, 1919.

L. H. REYNOLDS,
2-13-3t. Judge of Probate.

NOTICE OF BIDS FOR BRIDGE WORK

By virtue of an order of the Commissioners Court of Chilton County, Alabama, dated February 10, 1919, notice is hereby given that D. H. Gentry and T. J. Dorminey, Commissioners of Chilton County, will will be at the bridge over Mulberry Creek near Mulberry Church, on the Tuscaloosa and Montevallo Road, on Saturday, March 15, 1919, for the purpose of receiving bids and letting contract for building one 48-foot span and one 36-foot span of said bridge; and also for repairing 370 feet of said bridge. Such bids to be received between the hours of 11 and 12 o'clock on the aforesaid date.

The right to reject any and all bids is hereby reserved to the said D. H. Gentry and T. J. Dorminey, Commissioners.

LOCAL AND PERSONAL

Mrs. Addie Danforth went to Birmingham last Saturday.

* * *

A. F. Mims of Thorsby was a visitor to Clanton Saturday.

* * *

L. A. McGraw of Center Hill was a visitor to Clanton Saturday.

* * *

N. J. Jones of Corinth was a visitor to Clanton last Saturday.

* * *

R. S. Chandler of Jemison Route 4 was in Clanton last Saturday.

* * *

Rev. J. D. Hughes of Coopers was in Clanton on Sunday.

* * *

Mr. A. L. Robinson of Verbena, Route 2, was in town Saturday.

* * *

Frank Callen of Montgomery was a visitor to Clanton Saturday and Sunday of last week.

* * *

Our old friend, John S. Dennis, of Union Point, was in the office transacting business Monday.

* * *

W. J. Billingsley of Thorsby showed his smiling countenance on the streets of Clanton last Saturday.

* * *

J. P. Dykes of Dry Valley was in town last Saturday to learn something about the cattle dipping law.

* * *

County farm demonstrator, W. H. Conway, was in Clanton Saturday talking to the farmers in regard to better farming.

* * *

Dr. Turner M. Dennis, veterinarian of Abbeville, Ala., hos been in Clanton the past week on a visit with his father, Tax Assessor J. N. Dennis.

* * *

Arch Culver of Helena was in Clanton Monday. He is a Coopers boy who returned from the army a few weeks ago and is working at Helena now.

* * *

B. E. Collum, a merchant of Jemison, was in Clanton Monday. Mr. Collum now has a partner in his business. The firm is Collum & Glass.

* * *

Rev. S. M. Adams preached to an appreciative congregation at Friendship Baptist Church last Sunday. It was Rev. Lowery's regular appointment at the church; he was present but not physically able to preach, hence the response of Judge Adams to the request of the pastor to relieve him.

FIRST METHODIST CHURCH

On next Sunday, March 2nd at 11, a.m. Dr. Maye, the pastor, will use for his subject "Stewardship of Life," and "God's Ownership." Is God getting His share?

7:00, p.m. the subject will be "The Stewardship of Property." Whose is it and what becomes of the product? Humanity will have to answer this question some day. What will your answer be?

LOYD RAY IN FEDERAL COURT

United States Marshall Gus Wall carried Loyd Ray, of Chilton County before the Federal Court in Montgomery last Thursday on a charge of illicit distilling of dhiskey. Ray was bound over to the Federal Grand Jury March 3rd, under bond of $500.

This action by the federal authorities was taken after Ray had been convicted on the same charge in Chilton County circuit court. and fined $250 and sentenced to four months hard labor.

POTASH $100 A BALL

Last week in the trial of a case in the circuit court wherein a man was charged with making moonshine whiskey, the jury assessed a fine of $50 against the defendant for making whiskey.

Further evidence showed that the distiller used one ball of potash in each barrel of beer he made into whiskey; the jury assessed him $100 for each ball of the potash; and they decided too that he told a little crooked tale in testifying before the jury and they gave him $50 extra for that.

The total fine assessed against the man amounted to $300.

NEW SALEM

Clanton, Ala., Feb. 24, 1919.

Dear Editor:

Please allow me space in your paper to say a few words in regard to this place.

Health of this community is very good at present with the exception of Mr. Jodie Bean, who is improving slowly from pneumonia.

The farmers are very busy with their work.

On last Monday, Messrs Robert Bean, Johnny Jones, Holley Jones and Andrew Davis killed 110 rats out of Andrew Davis' barn; all weighed 35 pounds.—Some rats.

Several of the people from Collins Chapel attended singing at this place Sunday.

Misses Flossie and Ada Burnett and Mrs. Vergie Littleton dined with Mrs. A. J. Jones Monday.

With best wishes, will close,
A READER.

NOTICE

To my friends and patrons:

I have returned from the army and will be associated with Dr. N. B. Johnson. Arthur Johnson, M. D., Clanton, Ala. 1-16-3m.

* * *

Bob Farley of Ensley was in Clanton this week attending to some business matters. While here he bought a house and lot in Clanton.

* * *

[illegible]

Satisfaction

IS A BIG THING
IS A GREAT THING
IS EASY GOTTEN

— IF? —

You go to the right place for it.

Wht does it mean when a merchant says he will give you satisfaction?

It Means

HE MUST GIVE YOU GOOD SERVICE
HE MUST GIVE YOU GOOD VALUE
HE MUST GIVE YOU FAIR DEALINGS

WE GUARANTEE SATISFACTION

VISIT OUR STORE. WE SELL MOST EVERYTHING THAT A GENERAL MERCHANDISE STORE SELLS.

MULLINS & MOORE

GENERAL MERCHANDISE CLANTON, ALABAMA.

Hastings' 1919 Seed Catalog Free

It's ready now. One hundred handsomely illustrated pages with brilliant cover in natural colors. It's both beautiful and helpful and all that is necessary to get it is a postal card request. You will find our 1919 catalogue a well worth while book.

Hastings Seeds are sold direct by mail. You will never find them on sale in the stores. We have some five hundred thousand customers who buy from us by mail. We please and satisfy them, and we can please and satisfy you in 1919.

Planting Hastings' Seeds in your garden or in your fields insures "good luck" so far as results can be determined by the seed planted. For 30 years Hastings Seeds have been the standard of seed excellence and purity in the South. Only varieties adapted to the South are listed. Quality of the best and prices often less than those you pay at home. Write for free copy of this splendid catalogue now. **H. G. HASTINGS CO., Seedsmen, Atlanta, Ga.**—Advt.

Bring me that old suit of clothes you have to sell.
POWELL PRESSING CO.

* * *

Clarence Smith has returned from France with his discharge from the army.

RAILWAY OFFICIAL WARNS FARMERS TO ORDER FERTILIZERS AT ONCE

Regional Director Winchell Finds Situation Is Becoming Precarious and Urges Farmers Not to Delay Till Last Moment.

The following statement has been issued to the press by the United States Regional Director of Railways, about the fertilizer movement:

"Please let me say a word to our farmer patrons.

"The normal yearly movement of fertilizers in this region runs from three million to five million tons. This means, in round figures, 160,000 carloads to be handled.

"Ordinarily most of this very large item of traffic is thrown on the railroads in the months of January, February and March. Great activity on their part is necessary to handle the same well.

"By February 10 at least 40 per cent of the whole fertilizer tonnage has usually been shipped, but this year less than 15 per cent has moved so far; that is to say, the movement up to date is about 50,000 cars short of what it should have been.

"It is easy for you to see what I fear.

"A flood of business at the last moment cannot be moved to the satisfaction of our patrons and complaints will surely follow. We are anxious to avoid complaints, but it is obvious that we cannot move all of this tonnage at one time. In order to do the job right it is necessary that it be well distributed throughout the whole three months.

"During the past four or five weeks car conditions and weather have been favorable, but the fertilizers have not moved freely and immediate activity is now necessary to avoid a condition which will be serious alike to the farmers and the railroads."

The 52 Biggest Farm Problems

How Farmers Can Get Useful Information At the Time They Need it Most

What would it be worth to you to have the South's greatest authorities advise you on important farm questions? You can have them help you each week in solving problems like these:

—How to grow cotton under boll weevil conditions—how to tell the fertilizer needs of your soil—how to get rid of Bermuda grass and wild onions—how to make straw and stover into fattening feed—how to succeed with farm tractors—how tenant and landlord can work together to best advantage—relative value of different methods of arranging and erecting fences—how to get more profit from the sale of surplus eggs, poultry, vegetables, fruits and meat.

The Progressive Farmer—the South's great farm paper—will bring you each week advice on questions like these—advice from men who are recognized as the greatest authorities on producing crops and marketing them.

The 52 Things Which Perplexed 170,000 Farmers

Before we planned our editorial program for 1919, we read the thousands of letters received from farmers each month. The 52 things about which we received the most correspondence we singled out and made the subject of leading articles. One of these articles will appear each week. Yet they will be but one among scores of features contained in every issue. Mrs. Hutt will continue her helpful articles and help solve the twelve big problems of the farmer's wife.

Do You Know

Do you know how to furnish almost twelve months good grazing for hogs? Doctor Tait Butler tells how. Do you know the pounds of plant-food that seed and root crops or hay and roughage extract from your soil? The Progressive Farmer tells you. Here are the subjects of other helpful talks:

—the cost of different fence posts compared with their average life
—acre capacity per hour of different farm machinery
—when to spray and what to use to destroy insects—control fungus diseases
—how to prevent corn weevil
—how to save clover seed
—how much fodder-pulling cuts the yield of corn
—the loss when cover crops are not plowed under
—how to give new life to old fruit trees
—how to detect, prevent and cure poultry diseases
—how to organize a mutual fire insurance company
—how the Farm Loan System works and how to borrow money
—why silage sometimes keeps poorly
—the rate at which silage should be fed
—who is in charge of tick eradication—the State pig clubs, corn clubs, demonstration agents, experiment stations

All of this information and much more was contained in a ***single*** issue of the Progressive Farmer last year—"The Reference Special." The Reference Special this year will be even better. It alone is worth $10 to any farmer.

52 Experience Meetings Attend Them on Your Farm

Our 170,000 subscribers are asked to write on these 52 subjects as well. Cash prizes paid for the best letters. Thus you receive the cream of the experience of 170,000 practical farmers. They shed new light on every phase of farming. You attend these experience meetings sitting in your easy chair.

9 Special Issues Personal Advice Free

Nine of these fifty-two issues will be "specials" treating exhaustively of the most important subjects: Farm Implements and Machinery, Reference, Fertilizers, Dairy, Trucks and Tractors, Rich Lands, Farm Buildings and Equipment, Paint, Lights and Waterworks, Neighborhood Improvement and Co-operation.

The editors welcome correspondence from all subscribers about any vital subject of farm life. When you become a subscriber you literally hire them to help you make more money.

It may cost you ten times the price of a subscription not to have the information that a single issue contains. The Progressive Farmer is published weekly. You receive 52 issues a year for only $1. The information in any one issue, if applied, will pay for the cost many times over. You receive the help of these great editors (which costs us tens of thousands of dollars) and the experience of 170,000 farmers at a cost of only 2c. a week.

Fill out the coupon and hand it to a Progressive Farmer subscription agent or mail it to us with a dollar, and receive the 52 issues crammed with money-making plans and money-saving "wrinkles." Act now. Let your subscription start with the next issue. It contains one of the 52 biggest farm problems. Don't miss a single copy. It might be the one you need most.

The following local agents will appreciate your subscription:

MRS. L. O. VICKERS
Clanton, Ala.

MR. R. A. TEEL
Clanton, Ala.

MR. Q. C. MERONEY
Verbena, Ala.

We do not employ traveling, premium giving agents.

52 issues for $1

THE PROGRESSIVE FARMER

I want to receive the 52 issues of the Progressive Farmer for the $1 inclosed herewith. Begin with the issue of ..... Signed .....

We Both Lose

Money if you trade elsewhere

It is useless to go to any other store if you do not find just what you want at our store.

Our stock is marked at a price that competition cannot hold up to.

The beauty of it is you can trade with us and see for yourself.

Clanton Mercantile Company

THE BIG BARGAIN STORE - - - - CLANTON, ALABAMA

HOLD YOUR COTTON, REDUCE THE ACREAGE AND DIVERSIFY

Big meeting of Farmers at State Capitol March 5th.

Farmers, merchants and business men of Alabama are urged to meet at the capitol at Montgomery, March 5th, to consider the cotton siutation. This meeting is called by the Farmers Protective League and is in line with the movement throughout the whole South to hold the present cotton crop, reduce the acreage in 1919, and diversify.

Every ctton grower should make it a point to attend this conference and every business man interested in the prosperity of Alabama should be present. Make sure of a strong delegation from your section.

J. O. THOMPSON, Pres.
Farmers Protective League.
T. Park HAY, Chm.
Com. on Bub. and Ex.

WAR SAVINGS NEWS.

The Alabama War Savings Committee is now well organized and in splendid shape for an active, result-producing campaign. Able men have accepted the call to serve as County War Savings Chairmen, and equally able and devoted women have accepted similar positions with the Woman's Division of the State Committee.

The appointment of Mr. James D. Dickson to work among the banks completes an organization of four field representatives, who are going all over Alabama, preaching and teaching the doctrine of thrift and giving our people the vision of the new independence which is coming to them, freedom from debt, and the sense of getting ahead in life. J. H. Jackson is doing similar work in the schools to that being done in the banks by Mr. Jackson; Z. E. Bellah has the postoffices and Thomas Cobb has the industrial and commercial plants. While these four field representatives will specialize in their individual work, none will neglect any opportunity to place War Savings Stamps and thrift before gatherings of the people. Wake up, Alabama! is their slogan.

Teaching Thrift in the Schools.

It is not at all improbable that thrift will be taught in the schools of this country, as a part of the regular course, and with a specially prepared series of text books.

Alabama and Mississippi are taking the lead in this matter in the South. The War Savings Committees of both states have put it up to the State Superintendents of Education, who are giving the suggestion their earnest consideration, and are at work on plans to make it practicable.

Certainly there can be no argument against the teaching of thrift in the schools. Such an educational course could be made very attractive to children of all ages, and the effects upon the plastic minds of the growing generation would be incalculable. In a few years a nation of spendthrifts would be changed into a nation of savers and wise spenders—and that is, after all, the grand objective of the government in this War Savings work.

The parents of the children would also be benefitted by the teaching of Thrift in the schools. The saving idea would spread from the schools into the homes, for children are the greatest missionaries on earth, and in a little while we would have happier and more prosperous homes.

But whether Thrift shall be taught in the schools—sooner or later—or not, the fact remains that the formation and maintenance of War Savings Societies in the schools is second in importance to no branch of War Savings work. If the children are at work on Thrift their parents and uncles and aunts will have to take hold, too. There is no escape for them.

We are in Business to give you

BARGAINS

You can get Dry Goods at 25 per cent less here.
We pey highest prices for Chickens and Eggs.

Wiley Littlejohn

Red Cedar Shingles

Car load for sale now at Coopers.
Come and buy what you need.

W. C. Robinson

Highest prices paid for

Fat Cattle

If you have any Fat Cattle to sell, we will pay you the highest cash prices for them.

You should see us before you sell.

Goodgame & Moates
CLANTON, ALA.

F. B. GOODGAME — RUDOLPH MOATS
91-49 — Telephones — 104-46

Are You getting the Right Kind of Repair work on your Car?

IF NOT, BRING IT TO OUR PLACE.

We Guarantee Our Work to Give Entire Satisfaction

PLENTY OF OIL AND GASOLINE.

Clanton Motor Co.

L. H. REYNOLDS OLD STAND.

MARY MILES MINTER
--IN--
"Social Briars"

An appealing story well told, splendidly acted and enhanced by most beautiful photoplay & scenery

BILLY RHODES in a most laughable comedy

AT THE IDEAL THEATRE
Wednesday, March 5th

3:30 P. M., 10 Cents
7:00 P. M., 10 & 20 Cents

Benefit of Grammar School

MARBURY VS. THORSBY

In a one-sided but nevertheless interesting game, the Marbury basketball five went down in defeat before the Thorsby Institute quintet on the latter's court last Friday afternoon.

The locals started the game like a flash and when the first quarter was over the Institute boys registered 17 tallies to Marbury's lone 2 points. Thorsby kept up her aggressiveness adding several points each quarter until time was called, when the final score was announced thus: Marbury 14, Thorsby 42.

The special features of the game were the splendid pass work and the accuracy in ringing the baskets by the Thosby boys The suppot given the team by the students and other spectators was wonderful. It showed that the same school spirit prevailed in the students who come and go.

Thorsby meets Clanton next Friday on Clanton soil.

The individual score for the Marbury-Thorsby game is:

Thorsby—
O. Larsen, F—9 points;
L. Lefstead, F—26 points;
T. Larsen, C—7 points;
W. Lefstead, G—0;
Bruner, G—0.

Marbury—
Glenn, F—4 points;
Champion, F—8 points;
Cox, C—2 points;
Porter, G—0;
Cannon, G—0.

Subscriptions—Maddox 2 for O. Larsen.

DO NOT RELAX IN PATRIOTISM

THAT'S THE MESSAGE OF SECRETARY GLASS TO THE PEOPLE OF ALABAMA.

PEACE NOT SIGNED YET

Alabama War Savings Committee Making Splendid Progress With Its Work—Thrift in the Schools.

The big message to the people of Alabama as well as those of all other states in the Union, is put impressively in these few words from Hon. Carter Glass, Secretary of the Treasury:

"The war will not be over," says Mr. Glass, "until the United States has honorably met every commitment made in order to win the war."

This means that we should continue to buy government securities, including War Savings Stamps, which never go below par, but are always worth what the purchaser pays for them, with their value increasing all the time we hold them. It also means that we should not sell our Stamps unless compelled to do so by pressing necessity. And under no circumstances should we sell them to scalpers. If forced to sell, we should take our Stamps to the postoffice, and there get full value for them. It should be borne in mind, however, that every Stamp sold back, whether to the scalper or the postoffice, sets the government back that much, as the government spends the money as fast as received from the sale of Stamps, in meeting the obligations incurred in winning the war.

As a matter of fact, the war will not be over until peace is actually signed, and that may not be done for some months yet, if then.

The armistice simply means a cessation of hostilities until the conditions of peace have been agreed upon by the Allies. Here of late Germany has shown a disposition to haggle over the terms of the armistice, to say nothing of peace terms, and we are beginning to awaken to the fact that the Hun may be planning a "game back" that will cause more American blood to be shed and more American money to be spent.

Such being the case, it is foolish and unpatriotic to think that peace is absolutely assured and that we can relax in our duty to support the government in all ways. If we are [illegible]

We fill your Grocery List as the Druggist does your Doctor's Prescription.

Our List of Groceries is Complete

Call us over the 'phone.

POTTS GROCERY COMPANY

RESIST LEACHING

MORRIS SUPREME GUANO — MORRIS GOLD BOND GUANO

CHICAGO ST. JOSEPH — E. ST. LOUIS — KANSAS CITY — SO. OMAHA — OKLAHOMA CITY

MORRIS FERTILIZER COMPANY

MANUFACTURERS OF
BLOOD, BONE AND TANKAGE FERTILIZERS.

HOME OFFICE ATLANTA — BRANCH OFFICES WILMINGTON MONTGOMERY

Why Morris Brands Are Best

Our SUPREME and PACKING HOUSE BRANDS being ammoniated 100% with the highest grades of genuine old time Packing House Tankage and Blood, are not leached away by excessive rains like ordinary fertilizers. Their ammoniates, being slowly soluble, insure constant feeding of the plant till late maturity, thus preventing shedding and promoting vigorous, healthy growth. The Tankage in them is rich in potash and also liberates idle potash in the soil, thus supplying the potash requirements of ordinary field crops without extra cost. Read what our customers say about them in our Year Book.

We use the same grade of Tankage and Blood in our GOLD BOND BRANDS which insures their high quality and continuous service.

FOR SALE BY

Clanton Mercantile Co. Clanton, Ala.
J. P. Causey, Jemison, Ala.
J. H. Harvel, Plantersville, Ala.

ss to give you
AINS
25 per cent less here.
Chickens and Eggs.
ttlejohn

Shingles
ow at Coopers.
hat you need.
binson

paid for
attle
to sell, we will pay you
n.
ou sell.
Moates
RUDOLPH MOATS
104-46

he Right Kind
n your Car?
OUR PLACE.
ve Entire Satisfaction
GASOLINE.

tor Co.
D STAND.

MPANY
ZERS.
S being
old time
by exces-
g slowly
rity, thus
th. The
potash in
ary field
out them
r GOLD
contin-

THE UNION-BANNER

VOLUME VII | CLANTON, ALA., MARCH 6, 1919 | NUMBER 49

Circuit Clerk, 1 Jan 16

FARMERS SEEKING BETTER TREATMENT

Protective League to Take Steps to Care for the Cotton Crop.

Joseph O. Thompson, president of the Farmers' Protective League of Alabama, has issued a ringing call for a mass meeting of the league to be held in Montgomery on March 5, where steps will be taken to get a true price for cotton, and other plans made for legislation and organization that should be of benefit to the farmer.

Mr. Thompson in his preamble calls attention to the wondrous strides that the southern farmers have made by reason of crop diversification, and earnestly calls for a continuance of that sort. He advises holding cotton now on hand both for its sake and for the sake of the cotton that is to be produced. In his call for the meeting, which is addressed to the farmers of Alabama, Mr. Thompson says in part:

Mr. Thompson's Call.

To the Farmers of Alabama:

One of the most serious situations now confront the farmers of Alabama within the history of the state. Decision day is fast approaching; the day when every individual farmer must determine for himself whether he is going to continue diversification or lapse back into the semi-slavery of the all-cotton system. We have in the past four years made cotton subject instead of king, and within that time have become more independent and made more progress as a whole than in many previous 10 years of our agricultural life in the South. Shall we criminally continue to destroy the value of cotton to ourselves? By doing away with diversification, and growing such an abundance of cotton that the England and New England cotton spinners shall name the price instead of ourselves?

The Legislature of Alabama meets again in July; the Legislature belongs to the people. We think we have a good Legislature; we believe they will give us such laws as we will present to them to correct the evils which now exist against the farmer in this State. Unless the farmers themselves, the men who have cattle, hogs, peanuts, corn, velvet beans, etc., to sell, organize and stand by their organization, all the progress we have made in the past four years will be lost to us.

The most important thing for us to consider at this moment is the cutting down of the cotton acreage, keeping up diversification, and driving throughout the South a propaganda for the holding of the present stocks of cotton in the hands of its present owners until the cost of production can be realized. Under the high cost of everything that entered into the making of the 1918 crop, 30 cents is the minimum price a producer can sell his cotton and come out with a profit. A determination to reduce this year's areage will enhance tremendously the value of the stocks on hand.

Therefore, I, Joseph O. Thompson, president of the Farmers' Protective League of Alabama, hereby call a meeting of the members of the league in the City of Montgomery, in the House of Representatives at the state capitol, Wednesday, March 5, 1919, at 12 o'clock noon, for the purpose of more thoroughly organizing and devising ways and means that the farmers may be able to get a true price for their cotton, and to further formulate plans of organiaztions by which the farmers of Alabama may protect themselves from open and notorious robbery that is at this time going on in many ways; and I further suggest that all farmers who may be interested in protecting themselves against unlawful speculation and unjust methods of that class of people who have always taken advantage of the farmers in the day of their great need, meet with us in Montgomery on the above named date, and come to work and plan and organize in our own interest. We shall have a full and free meeting in session for two days.

JOSEPH O. THOMPSON,
President Farmers' Protective League of Alabama.
SAMUEL M. ADAMS,
Secretary and Treasurer.

NOTICE TO THE PEOPLE OF CHILTON COUNTY

The Chilton County Board of Education hereby requests the white people of each school district in Chilton county to meet at their respective school houses at 2 o'clock P. M., on March 15, 1919, and elect three persons as school trustees of each school in the county. The Board of Education will meet at Clanton on Marh 28th, 1919, for the purpose of making the legal appointment for a term of two years of the persons so recommended, and notice is hereby given that the term of the present trustees has been extended until April 15th, 1919, when the new term of trustees will begin.

It is hereby made the duty of the chairman and secretary of the meeting held on March 15th to notify the County Superintendent of Education in writing within five days after said meeting of the names of the persons elected so that the Board of Education may know the voice of the people.

W. T. BEAN,
County Superintendent Edu.

LEGAL NOTICE

Birmingham, Ala., Mch. 1, 1919

Hon. J. L. Gore,
Sheriff of Chilton County,
Clanton, Ala.

Dear Sir:

No U. S. Internal Revenue Licenses were issued to Chilton County for the month of February, 1919.

I hereby certify that I have carefully examined the record of the Collector of Internal Revenue and the above is complete and correct.

Yours very truly,
SAM P. JONES.

Sworn to and subscribed before me this 1st day of March, 1919.

J. B. MOSELEY, Notary Public.

A THING OF BEAUTY
Is a Joy Forever
WE HAVE THEM NOW ON DISPLAY
FOR YOUR PERSONAL INSPECTION.
COME IN AND LET US SHOW YOU.
One Price to All — Elmore's — Courtesy Civil to All

When Payne Wrote "Home, Sweet Home"

By J. R. HAMILTON
Former Advertising Manager of Wanamaker's, Philadelphia

It is said when John Howard Payne wrote "Home, Sweet Home," he himself was a homeless wanderer in the streets. It took a man who had no home to make the spirit of home immortal.

The reason why we of today do not appreciate a home more is that it is too easy to have one. The place that our grandfathers called home was little more than a shelter. They knew no comforts such as we have. They had few luxuries, but the thing that they called home had been fought for, and so it was dear to them.

Today anyone can have a home almost for the asking. He can fill it with big, comfortable furniture that will give him as much comfort as used to belong only to royalty. He can have beautiful draperies in his windows and fine pictures on his walls. He can have a piano or a talking machine. He can have rugs that are copies of the patterns in palaces. And he can do all this on the most moderate, the most ordinary of salaries or wages.

Day by day this paper is filled with advertising that offers every facility for the furnishing of the home. Not only can the man with ready cash furnish his home on a moderate basis, but even the man without cash can have all the comforts and luxuries he desires through a system of credit on home furnishings which has now become almost national in its scope.

This is the season when new homes are springing up on every hand and the season when old homes are being remodeled and refurnished for another year. Therefore it is the season for home furnishing opportunities which every live advertising merchant is offering at this time.

Do not hold these home-making opportunities too lightly. Give these advertisers a hearing. What they are saying is real, and what they are doing is making history. There has never been a time in the history of the world when comfort and luxury were as widespread amongst the people as they are today.

Look over this advertising today. See if you cannot add the comfort of a home to the pleasure of your life, or see if you cannot put more luxury and more material happiness into the home you have.

Think of what you need most about your home and then look for the advertising of those things in this paper today.

(Copyrighted.)

HIGH SCHOOL NEWS
By Fonza Cunningham

On last Friday afternoon the Thorsby Institute played the C. C. H. S. a very interesting game of basket ball on the latter's court. The following are the players and the score of each:

Thorsby Institute:
Right forward, Lefstead L. 12
Left forward, Larson O 4.
Center guard, Lefstead W. 0.
Left guard, Bruner 0.

A total of 22 points was made by Thorsby.

C. C. H. S.:
Right forward, Lee Sartor 4.
Left Forward, Otto Jones 0.
Center, Tom Robinson 10.
Right guard, Evan Edwards 0.
Left guard, Howard McClain 0.

A total of 14 points was made by C. C. H. S.

This was not nearly so bad as C. C. H. S. beat Thorsby once this season. The score being 30 to 18.

The Handsome Boys Minstrel will play at Verbena school house Friday night. We wish to thank the people of Verbena for their kind invitation to us. They seem to think we will give them a good show and we would not have them to be mistaken for anything, so if you want to see as good show as we had here be at Verbena next Friday night. I beg you to excuse me for saying the Minstrel would play at Thorsby last Friday night. I wish to correct that statement now and I don't think I will be guilty again.

We hope that school next year will not be bothered with the flu as it has been this year. We hope to see the school grow. It is already one among the best schools in the state but not half the boys and girls who ought to be in high school are here. Be, parents, wake up and send [illegible]

YOU MAY DATE LETTERS 'YEAR 1'

Paris.—The peace conference is to be called upon to reform the calendar.

The request is to be filed by the French Academy of Science with the technical authority of N. Deslandres, director of the French Observatory at Meudon.

If the Academy plan is accepted, next year probably will be the year 1.

Time will be reckoned, not from the birth of Christ, but from the signing of the peace treaty creating the new world.

Most of the world now accepts the Gregorian calendar, but much international confusion arises from the fact that Russia and the Balkans use the Julian calendar, in which the year differs from the Gregorian year by about 10 days. The peace conference will be asked to make one calendar compulsory or official throughout the world.

The French Academy plan proposes a year of 13 months, each month having 28 days. The 365th day in ordinary years and 365th and 366th days in leap years would be holidays, not included in any month.

Under this plan a given day of the month always would fall on the same day of the week.

Another scheme proposes a year composed of four equal quarters, each quarter composed of one month of 31 days and two months of 30 days each.

NOTICE

The next Fifth Sunday Meeting of the Chilton County Baptist Association will meet with Shiloh Church, 9 miles southwest of Clanton. I hope the churches will send a delegation and also the pastors and [illegible]

AN UNDIGNIFIED REMARK

Washington, March 1, 1919.—The Republican Publicity Association, through its President, Hon, Jonathan Bourne, Jr., today gave out the following statement from its Washington Headquarters:

"To the statement of ex-President Taft that among the men who are opposing the League of Nations are "those he would not trust with the constitution over night," there is the obviously pertinent reply that his confidence is neither requested nor requisite. Under our system of government, the men in the Senate, who are now the chief spokesmen against the suggested constitution for a league of nations, get their credentials in the form of a vote of trust from the people of their several states—people who know them best. Those constituents are willing to trust them not only over night but for a period of six years. Mr. Taft's flippant innuendo would be less impertinent if the records of the election of 1912 did not disclose the pronounced determination of the country not to trust him in the White House for another four years.

"Not only by his advocacy of surrender of national ideals, individuality and independence, but by his assumption of the autocratic right to dictate to members of Congress, Mr. Taft has inked himself in very close association with President Wilson. The arrogance of his assumption of personal superiority of mind and patriotism is excelled only by the docility with which he would surrender the dignity and power of the nation to the selfish interests and uncertain changes in the politics of Europe and Asia.

"Most of those who have discussed the project for a league of nations have done it upon a broad consideration of principles involved, conceding to all others rectitude of purpose and patriotic motives. Mr. Taft enjoys the distinction of being the second to question the right of others to a free expression and a fair hearing. He has been preceded in his attitude only by the President, who had the temerity to ask that all discussion be postponed until he had returned and submitted his own views.

"Since Mr. Taft has deemed it proper to dismiss opponents of the league plan with the sweeping declaration that he would not trust them with the constitution over night, it should be suffiient to reply in kind."

NUNNALLY MARTIN DIED EARLY LAST SATURDAY

Early last Saturday morning at his home in Jemison, Mr. Nunnally Martin, a well-known citizen and business man of that town died from illness resulting from a severe attack of influenza. He had been seriously sick for several days and his death was not unexpected.

Mr. Martin was a splendid citizen. He had been in the hardware business at Jemison for a long time and had gained a wide acquaintance and numbers of friends. He was the son of Mr. B. N. Martin.

Mr. Martin was married some years ago to Miss Ola Murrah, who, with three small children survives him. He was buried Sunday.

"GABY," leader of fashions, wears in INFATUATION the most stunning gowns and hats ever seen upon the screen—a marvelous galaxy of Parisian modes of the moment. At the Ideal Theatre, Friday and Saturday.

SUNDAY SCHOOLS TO BE VISITED ON THE 23

Sunday, March 23rd, Official Visiting Day for All the Sunday Schools in the County.

Visitors representing the Sunday Schools of the District, County, State, National and World Sunday School Associations will pay a visit to every Sunday School in Chilton County on Sunday, March 23rd.

The Chilton County Sunday School Association, of which D. J. Flummer of Thorsby is President, has at the instance of the State Association, organized all its forces and will send a visitor to all the schools on the above date for the purpose of bringing about a closer fraternal cooperation between all the schools in the county, thereby aiding each other in putting in operation the very best methods of the day in the conduct of the Schools and to properly organize classes and departments, and secure better attendance.

Disease, war and bad weather has for the past several months caused a falling off in the attendance and has, to a certain extent caused many persons to lose all interest in this great work, but now that those things have passed, the earnest and faithful Sunday School workers of the county have determined to see that Chilton County remains no longer in the back ground in the matter of Religious training for its children. The children of Chilton are as good as the best and as such they are entitled to the best methods of religious training.

Every school superintendent and teacher in the county is earnestly requested and urged to use their best efforts to have a full attendance at their respective schools on that date to greet these visitors. Each Sunday school secretary is urged to have a full statistical report of its school to hand to the visitor on that day.

These vistors are going for the purpose of assisting the school they visit in whatever manner they can and to carry back with them a completrer knowledge of Sunday school work for the benfit of his or her own school, thereby making the visit mutually profitable to both the visitor and the visited.

All District Presidents and Secretaries are urged to see that official visitors are assigned and that they go to every school in their district. It is hoped that there will not be a single school, however small or remote, without a visitor on that date.

Every Father, and Mother in the county is urged to take every child, grand-child, and all their kin folks, however young or old, to Sunday Shool on March 23rd. Don't forget the date, and above all don't forget to go.

Fraternally, yours for the best cause on earth, the Sunday Shool.

D. J. FLUMMER,
County President.

NOTICE

Notice is hereby given that the Board of Education for Chilton county will meet at Clanton on March 28th, 1919, for the purpose of appointing a County Superintendent of Education for a term of two years, and any one wishing to do so may make application for said position on or before that date.

W. T. BEAN,
County Superintendent Edu.

NOTICE
Your last chance to get your Peas and Beans hulled. I will be at Mullins & Popwell Gin in Clanton, Saturday, March 8th. Will be under shed; so I can hull even if it needs be raining. YOUR LAST CHANCE NOW.

THE UNION-BANNER

Published every Thursday at Clanton, Chitlon County, Alabama.

W. M. WYATT - and - T. E. WYATT
Publishers and Proprietors.

W. M. WYATT, Editor.

Entered April 15, 1913, at Clanton, Alabama, as Second Class Mail Matter, under the Act of Congress of March 3rd, 1879.

SUBSCRIPTION PRICE
Strictly Cash in Advance.

One Year	$1.50
Six Months	.75
Four Months	.50

The Pope Says: "Well Done, Thou Good and Faithful Servant."

Guess you have not overlooked the fact that President Wilson's league of nations idea is pleasing to the Pope. Well anyway, don't miss that phase of it, for it is a very important part of the scheme.

You also remember that when Mr. Wilson first went to Europe, he made a beeline for the vatican, and as to what took place on his visit there the faithful and unsuspecting Protestant people of the United States know nothing at all.

But the result of that visit is now clearly to be seen.and since the result has panned out as it has, we are led to believe that the main purpose of Mr. Wilson's seeing the Pope right at first was in order to gain a tip as to how the Catholic dignitaries wished the league of nations plan drafted.

The following dispatch has come from Rome this week: "The Pope will deliver a peace spech at the next Consistory, supporting the ideas of President Wilson, and claiming that the American executive is working along the lines the vatican has always advocated to ensure a permanent world peace."

Since the Pope has come out with such a pleasing endorsement of the Wilsonian idea of a league of nations, it looks to us very much like Mr. Wilson made the thing in the moulds that the Pope gave him to make it in when he visited him a few weeks ago at the vatican. It must be made just the way the Pope said make it or else he would not endorse it. You never in your life heard of this great divine thing called the Pope endorsing anything that was done by somebody else without first consulting him.

We wonder, gentlemen, if President Wilson actually thinks little enough of the United States and the World to deliver the whole thing, done up brown, over into the hands of the Catholics.

How can such a thing be?

"Beware of Any Entangling Alliances With European Countries."

George Washington, the honored and most revered father of our great and glorious country, said in his Farewell Address before Congress: "Beware of any entangling alliances between this country and any European power."

When these wise words were spoken America had just suceeded in freeing herself from the deadly clutch of Great Britain's oppression and tyranny. Every patriotic man of that day knew in reality how important it was for this country to steer clear of Europe's continental quarels. They had just been, for the period of their lifetime, tied up in such muddles, and they certainly were in a position to know, not guess, what a danger and menace it was.

Washington's wisdom was handed down from year to year, and from generatio to generation, and this country was blessed by taking his advice. President James Monroe reaffirmed confidence in Washington's assertions when he enunciated that wise and lasting document, the Monroe Doctrine, which has shielded us and protected us up to this good day.

But just look about us now and see what is going on in the world. Shake the brush a little and see what a stir is within. You find America so mixed and mingled with foreign European powers that you actually can't tell which one is the other.

Under the league of nations idea that is confronting us at present, Uncle Sam is to stand guard over certain territories in Europe in the future, so we will be sure to have spattered upon us the blood of every Duke, Lord, Earl and Princess that is assassinated in the old world in the future. And the blood being upon our garments, no matter how it came there, either thru innocent assistance to the attacked, or otherwise, it will be upon us, and therefore we will have to attend a party in the affair. We will be [illegible] this country and any European power!

How sad it is for America that our leaders do not see, or else do not regard the wisdom of our noble and ilustrious father, warrior, and first President. We will pay the price for this breach of our faith in what he cautioned us to guard with jealous care.

Will somebody please tell us what became of the petition the people of Clanton made to the Alabama Power Company to bring their lines into Clanton? Now we do not care a rap for somebody's idea about what went with it. We want to hear somebody talk who KNOWS. There is somebody in Clanton who does know where it went, and knows what the parties to whom it went said in return. Won't they who know about it please let it leak out to the public in some way? The people made the petition in good faith, hoping thereby to arrive at something that would give them better light and power service. They are now entitled to know what was the result of their petition so they can follow the first effort up with another in the same direction. Or if that first one did not serve the purpose intended, try it over again.

The sensible thing for the average farmer to do is to reduce his acreage in cotton, practice a systematic rotation of crops, including legumes, and raise some poultry, hogs, and other live stock. Plant fewer ares in cotton, thoroughly prepare the soil, fertilize liberally, plant the most prolific seed, give the growing crops frequent and shallow cultivation, and obtain much larger yield per acre.—Progressive Farmer.

Many people of Clanton read our criticism of the public light system last week, and were hearty in their "Amen" to what we said. But remember it does not get us anywhere to simply clap our hands while somebody else does the kicking. Our only salvation is clearly obvious now to everyone. Then why sit still and do nothing.

Never order seed corn from a distant state. In fact it is not advisable to send far away from your farm for seed corn. Seed corn should be grown under climatic conditions, and on soil very similar to that surrounding the purchaser. If you want to plant a few acres of corn for early feed, Iowa-grown seed will be satisfactory.—Progresive Farmer.

Twenty-five Years Ago

What Happened in Chilton County as Recorded in THE BANNER of that date.

A large saw mill has been built at Wessington, and a tram road running out to the adjacent timber lands in the hills.

Tad Millener, a negro, was arrested by Sheriff P. M. Moore, at Old Maplesville. On his way to Clanton jail the negro got away from the Sheriff and has not been recovered. He is charged with rape in Monroe County.

Mr. J. T. Lenore, of the Lily neighborhood, whose wife died just before Christmas, lost his little three months old baby last Thursday.

Mrs. Sanford of Lily, died last Friday. She was 72 years old. Burial was at Isabella Graveyard.

B. W. Garner, County Registrar, has appointed the following Beat Registrars:

D. A. Mullins, Beat 1.
B. W. Silsby, Beat 2.
Clinton Veazey, Beat 3.
W. M. Wilson, Beat 4.
J. W. E. Gulledge, Beat 5.
J. M. Roper, Beat 6.
J. J. Letcher, Beat 7.
E. L. McKee, Beat 8.

W. L. Sampey, Clanton Drug Company, W. M. Wilson & Bro., and W. I. Mullins have advertisements in The Banner of this date, 25 years ago.

Jas. L. Beard is practicing law, with his office at Verbena.

Dr. J. P. Givhan is practicing medicine at Jemison.

There was a tacky party at the residence of C. W. Hare Friday night.

Deputy Marshal J. Dudley, brought a prisoner to town Monday, on his way to Montgomery.

R. Ehrman has returned from a business trip to St. Louis.

Mr. Potts has just built a new fence around his lot.

The Commissioners Court has created a new Beat, No. [illegible] Chilton County.

[illegible]

MICKIE SAYS

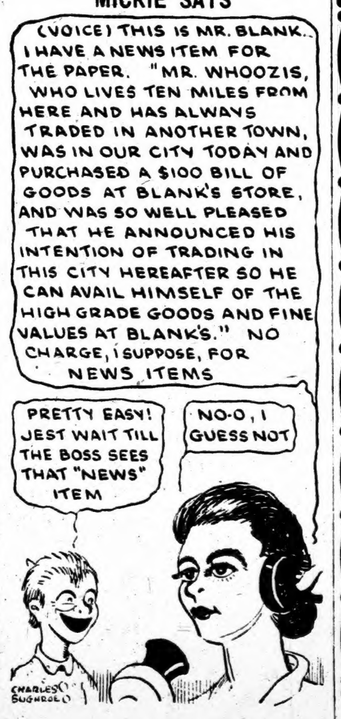

THORSBY INSTITUTE VS. CHILTON BASKETEERS

The Thorsby Institute boys captured a very hotly contested game of football from the Chilton County basketeers on Friday afternoon on Clanton's court. The score was Clanton 14, Thorsby 20.

Thorsby was well represented by the time the game was ready to begin as several enthusiastic rooters were unloaded from the cars that brought them. The game was begun at four o'clock.

The first half ended with Thorsby in the lead with 13 points while Clanton made 9. During the first part of the second half it appeared as if Clanton would walk away with the game, as they rung two field goals and one foul goal in rapid succession and made it one point ahead for Clanton High. Then Thorsby woke up to the situation and threw three fields and one foul before the period was called.

Both teams played cleanly and fairly, handling the ball instead of playing the man. Good defensive and offensive strength was shown by both factions.

Red Triangle Man Tells Of Serving At Chateau Thierry

The Y. M. C. A. has been criticized because it was said that it had no one at the fighting in the region of Chateau Thierry. The other day, Ernest C. Bardwell, a New York man, came back from France, broken in health because of his strenuous work in that region.

Mr. Bardwell was one of a party of Y. M. C. A. men who entered Chateau Thierry village with supplies at 10 o'clock on the morning of July 22 and worked all day and far into the night serving the boys who were beating back the German counter-attacks. The last German prisoners, he said, were taken out of Chateau Thierry at 8:30 o'clock on the same morning.

Why Suffer?

Mrs. J. A. Cox, of Alderson, W. Va., writes: "My daughter . . . suffered terribly. She could not turn in bed . . . the doctors gave her up, and we brought her home to die. She had suffered so much at . . . time. Having heard of Cardui, we got it for her."

CARDUI

The Woman's Tonic

"In a few days, she began to improve," Mrs. Cox continues, "and kept on improving. . . . Cardui cured her, and we sing its praises everywhere."

[illegible]

ROOFING

AND

IRON BEDS

DOWNS HARDWARE CO.

Teas and Coffees

We have a fine variety of teas and coffees to suit every taste and every pocketbook.

Most people judge tea and coffee by the price they pay. But you will find that we are offering some very choice grades at unusually low prices.

Let us help you make your selection.

SATISFACTION

Makes Your

GROCERY BILL CHEAPER

LITTLEJOHN GROCERY CO.

NOTICE!

TO THE PUBLIC

I have located at Thorsby for the purpose of handling all kinds of

COUNTRY PRODUCE

such as Chickens, Eggs, Butter, Hides of all kinds, Tallow, Beeswax, Potatoes, Strawberries, etc. ALL KINDS OF COUNTRY PRODUCE for CASH. Call on me at Tom Stanley Building.

G. W. Marcus

Thorsby, Ala.

COOK'S EARLY IMPROVED COTTONSEED

"NORTH CAROLINA GROWN"

I am overstocked on Men's and Boys' Shoes which will enable me to save you some money.

I have just received my new line of low-cut Shoes. See me for anything in general merchandise.

Hugh Jones

CLANTON, ALA.

TING

BEDS

WARE CO.

ATISFACTION
Makes Your
GROCERY BILL
CHEAPER

ITTLEJOHN
GROCERY
CO.

CE!
UBLIC
or the purpose of
UCE
r, Hides of all
oes, Strawberries,
RY PRODUCE for
ley Building.

arcus
la.

D COTTONSEED
GROWN"
n Men's and
will enable
e money.
my new line
See me for
nerchandise.
ones

Wanted Men and Women

To represent as in their home town, easy clean and healthy work. Profits large. We have the best medicines on the market. Ten different medicines to sell. All the medicines are prescriptios of famous professors. Only men and women should apply who can and want to earn at least $150 per month extra. Write to LAXCARIN PRODUCTS CO., Box 963, Dept. A. A., Pittsburgh, Pa.

PROFESSIONAL CARDS

DR. J. P. CRUMPTON,
Dentist
Office in Wilson Building
Clanton, Ala.

SMITH & BRASSELL
Attorneys At Law
General Practice
Clanton, - - - - - Alabama.

DR. V. J. GRAGG,
Office in Hopkins Bldg.
Special Attention Given to the Diseases of Women & Surgery
CLANTON, ALA.

GRADY REYNOLDS
Attorney at Law
Office in Hayes Building,
CLANTON, ALA.

J. B. ATKINSON
Attorney - at - Law
Wilson Building
Clanton, Ala.

LAWRENCE F. GERALD
Attorney-at-Law
Johnson Bldg.
CLANTON, ALA.

F. B. COLLIER
Attorney-at-Law
Wilson Bldg.
CLANTON, ALA.

WE WILL PAY a straight salary of $35.00 per week for man or woman with rig to introduce Eureka Poultry Mixture. Six months contract.—Eureka Mfg. Co., East St. Louis, Ills.

Mr. and Mrs. T. C. McSwain and two little children, Louise and Elizabeth, spent last Wednesday in Montgomery.

SERVICE

We will call for and deliver your suit and fix it just as you want it. Let us take your measure for that new Spring Suit. We have the goods. We guarantee satisfaction

Powell Pressing Company

LETTER FROM W. E. VINSON SOMEWHERE IN FRANCE

A. E. F., Jan. 26, 1919.

Dear Friends and Relatives:

I will try tonight to write you a few lines. I am sitting in the cozy writing room of the big Y. M. C. A. The boys around me s eem to be as happy as if they were sitting around their own fireside at home far across the sea. Some of them are playing cards or checkers. Others are smoking and talking about the interesting things they have seen while traveling over France and England. Many of them are writing to their sweetheart or mother and thinking of the glorious times that were and will be again when the big engine slows down and they step out in their home town.

Now as I glance around over by the big warm stove, I see many of the boys reading the papers trying to get some dope on when Uncle Sam is going to say: "Soldier, your work is done. You have fought a good fight. You have kept the faith. You have finished the task required of you. So bid farewell to France and return to your homes and your loved ones who are watching and waiting for you."

At seven tonight we have a big show and we know it is going to be very good. We have some kind of entertainment every night. Last night we had movies. Tonight Show and tomorrow night concert or band. My company is on the road most of the time now, supplying the horses needed up on or near the front. I have just returned from a long trip over France. The scenery was very interesting. We rode for a long distance over level land and down beautiful river valleys. Then at last another big American engine was connected on the rear of our train and we started over the mountains and through the long tunnels. We returned by way of Paris. Spent 15 hours in the grand old city. I walked across the Seine River on the big bridge and visited most all the historical monuments and scenery in the city. I know it would be interesting to you all to see us boys riding in the passenger coaches with a bunch of the French soldiers, talking, smoking cigarettes and exchanging souvenirs. Now just imagine how we smile when we pass them the good old U. S. A. cigarettes or cigars and we see them reach for their canteens and glass and fill her up with sparkling red wine. Oh we are a happy bunch together, or at least we try to make each other believe we are happy. Discouragement and homesickness is something we fight with all our power. I always look at the bright side of life over here, for the bright side is not very bright and I am sure the dark side is indeed very dark.

I guess we Q. M. C. boys are having it soft to what some of the men have been through. We have a nice camp here, well-fixed every way. We have an exceptionally good company. Every man is true, honest and trustworthy. Each and every one a friend to the other. Our officers from Captain down to Sergeants and Corporals have proven themselves gentlemen, indeed—worthy of the honor and rank conferred upon them. They are loved and honored by every one with whom they come in contact.

We do not know yet when we are going to start for home. But we feel that the time is near in the future. We are looking forward to the time when we can walk out on deck and see the Statute of Liberty as she looks out across the harbor, proclaiming liberty to the whole world. When we land in New York and march down Broadway, then we can realize that home and loved ones are not so far away, and that we will soon be there to receive the joyous welcome.

[illegible] of us Alabama [illegible] in the service and took our course at the University of Alabama. One of the fellows especially is as fine a chum as I ever had, Corporal Hutchins from North Alabama. Where you see one of us you see the other. When one of us get something good to eat or drink he will not touch it until the other can share it with him. Just like two kids you see. He is going to visit me when we get back home and I hope some of you will get to meet him.

Well, I must bring my letter to an end. I am afraid this will not be very interesting to you. As you know, I cannot write just anything for it must pass the censors. I am going to send my address and ask all of you who read this to please write to me. If you only knew how your letters would be appreiated and the pleasure they would afford me I am sure I would receive a great many. It doesn't matter even if you never knew me personally. I feel that you all back in dear old Chilton are friends to me, and just a few lines would help so much to cheer me over here. Will answer every letter I receive. Try me.

I think the show is here now from the way the boys are cheering in the show room.

Wishing you all over there in God's country the best of health, good luck and happiness, good night.

W. E. VINSON.

LOCAL AND PERSONAL

Mrs. T. H. Neighbors delightfully entertained the E. C. Maye Sunday School Class on Friday afternoon. The president, Mrs. B. M. Roberts presided in her usual charming manner. After the business of the class had been transacted a very interesting program was carried out. The subject for the afternoon was Mexico. Readings by Mrs. Eric Hart, Mrs. John VanDerveer, and Mrs. Maye. Solo by Mrs. John Armstrong. Prawyer by Mrs. Maye. Song by class. After the program a delicious plate luncheon was served by the hostess.

* * *

Bob Farley has moved back to Clanton from Ensley. His many friends here are glad to see his family come back here to live.

* * *

Leonard Farley of the U. S. Navy is at home on a short visit this week.

* * *

Frank Thomas has returned home from the army; and he is at home "sho nuff." He is at work with the Jones Hardware Co., where he first got him a job when he was a boy.

* * *

Gaby Deslys, the incomparable star, most popular dancer and most talked of woman in the world, will be seen in INFATUATION at the Ideal Theatre, Friday and Saturday.

* * *

John Thompson's house in the eastern part of town caught fire Sunday afternoon but it was discovered and extinguished before any serious damage was done.

* * *

We want all who possibly can, to see INFATUATION at the Ideal Theatre, Friday afternoon and night, so we won't be so crowded Saturday.

* * *

Judge S. M. Adams is in Montgomery attending the meeting of the Farmers Protective League. He is on the program to make a speech to that body today (Thursday.)

* * *

Riley Robinson of Beat 16was in Clanton Monday, and visited the Union-Banner while here.

NEGROES TO HOLD MASS MEETING IN CLANTON

The negroes of Clanton will hold a mass meeting Saturday, March 8th, 1919. Rev. R. W. Edwards, a member of the U.S. Production Committee and one of the Four Minute Speakers is to address the colored people on sanitary conditions, food conservation, reconstruction among the negroes, and their part after the war. The speaking will be in the open air near the old court house, and reserved seats will be provided for the white people.

A committee of prominent negro citizens of Clanton are behind this movement and they [illegible]

Satisfaction IS A BIG THING
IS A GREAT THING
IS EASY GOTTEN
— IF? —
You go to the right place for it.
What does it mean when a merchant says he will give you satisfaction?
It Means HE MUST GIVE YOU GOOD SERVICE
HE MUST GIVE YOU GOOD VALUE
HE MUST GIVE YOU FAIR DEALINGS
WE GUARANTEE SATISFACTION
VISIT OUR STORE. WE SELL MOST EVERYTHING THAT A GENERAL MERCHANDISE STORE SELLS.
MULLINS & MOORE
GENERAL MERCHANDISE CLANTON, ALABAMA.

Half Your Living Without Money Cost

We are all at a danger point. On the use of good common sense in our 1919 farm and garden operations, depends prosperity or our "going broke."

Even at present high prices no one can plant all or nearly all cotton, buy food and grain at present prices from supply merchant on credit, and make money. Food and grain are higher in proportion than are present cotton prices.

It's a time above all others to play safe; to produce all possible food, grain and forage supplies on your own acres; to cut down the store bill.

A good piece of garden ground, rightly planted, rightly tended and kept planted the year round, can be made to furnish nearly half your living. It will save you more money than you made on the best two or three acres of cotton you ever grew!

Hastings' 1919 Seed Book tells all about the right kind of a money saving garden and the vegetables to put in it. It tells about the farm crops as well and shows you the clear road to real and regular farm prosperity. It's Free. Send for it today to H. G. HASTINGS CO., Atlanta, Ga.—Advt.

PASTOR TENDERS THANKS

As I have recently moved from Birmingham, and located in Clanton, Mr. Editor, will you please allow me space in your paper for a card of thanks to Samaria Baptist Church.

I was greatly surprised Tuesday a.m., March 4th, when the people of Samaria church gathered at our home and filled our pantry with groceries, which also filled our hearts with joy.

"As much as ye did it unto one of the least, ye did it unto me."

Yours for service,
(Pastor) B. C. HUGHES.

SHOULD FERTILIZERS FOR COTTON BE REDUCED?

C. A. Whittle, Soil Improvement Committee, Atlanta, Ga.

Fertilizers should be applied in kind and quantity that experience has taught will bring the largest profits to the farmer. No more, no less.

Profits in cotton production largely depend upon two factors, labor and fertilizers. Both are now high in price.

Cotton requires a large amount of labor, more labor than any other general field crop. Therefore, when the cost of labor increases, the profits of cotton production decrease rapidly and are easily wiped out.

Because cotton is so burdened with labor cost, it follows that profits in producing it depend upon increasing the yield per acre; it depends upon it more than most other crops. As a matter of fact, a great deal of the cotton lands of the South are hardly fertile enough to pay the labor cost of producing a crop of cotton. Therefore, fertilizers have been depended upon to give the farmer the only profit he could expect to get out of producing the crop. It is plain, then, that to cut down fertilizer applications would mean simply cutting down the farmers' profits. It also seems to be clear that any farmer having any kind of land can not afford to let high labor cost sweep away his profits through a failure to use the necessary amount of fertilizers.

Fertilizers are high priced, it is true. But, after all, it is not so much the price as the profit-producing power of the fertilizers that should be a guide. Fertilizers increase yields at the lowest possible labor cost. In other words, they save labor, and since labor is the biggest and most expensive factor in making a crop of cotton, then fertilizers save expense and make profits more certain.

VETERAN H. S. ROBERTS DIED TUESDAY NIGHT

Confederate Veteran Henry S. Roberts died at Clanton last Tuesday night after quite a long illness.

He was one of the oldest citizens of Clanton, and one of the few men of today who went through the Civil War.

He was the father of Mr. J. H. Roberts, prominent business man of Clanton.

STILL RECRUITING.

Two colored women were in a discussion about the war.

"Well honey," said Aunt Caroline, "I'se done give two sons to dis here war."

"Lord, chile, that aint nothin," replied Matilda. "I'se got three husbands over there now, and if this last one I got don't do no better, I'se gwine ter send him over purty soon."

PRINCE ALBERT
the national joy smoke

Copyright 1919 by R. J. Reynolds Tobacco Co.

PLAY the smokegame with a jimmy pipe if you're hankering for a hand-out for what ails your smokeappetite! For, with Prince Albert, you've got a new listen on the pipe question that cuts you loose from old stung tongue and dry throat worries! Made by our exclusive patented process, Prince Albert is scotfree from bite and parch and hands you about the biggest lot of smokefun that ever was scheduled in your direction!

Prince Albert is a pippin of a pipe-pal; rolled into a cigarette it beats the band! Get the slant that P. A. is simply everything any mim ever longed for in tobacco! You never will be willing to figure up the sport you've slipped-on once you get that Prince Albert quality flavor and quality satisfaction into your smokeystem! You'll talk kind words every time you get on the firing line!

ING

BEDS

WARE CO.

ATISFACTION
Makes Your
ROCERY BILL
CHEAPER

TTLEJOHN
GROCERY
CO.

CE!
UBLIC
or the purpose of
UCE
, Hides of all
oes, Strawberries,
Y PRODUCE for
ey Building.

arcus
la.

D COTTONSEED
GROWN"
Men's and
will enable
e money.
my new line
See me for
nerchandise.
ones

Wanted Men and Women

To represent as in their home town, easy clean and healthy work. Profits large. We have the best medicines on the market. Ten different medicines to sell. All the medicines are prescriptios of famous professors. Only men and women should apply who can and want to earn at least $150 per month extra. Write to LAXCARIN PRODUCTS CO., Box 963, Dept. A. A., Pittsburgh, Pa.

PROFESSIONAL CARDS

DR. J. P. CRUMPTON,
Dentist
Office in Wilson Building
Clanton, Ala.

SMITH & BRASSELL
Attorneys At Law
General Practice
Clanton, - - - - - Alabama.

DR. V. J. GRAGG,
Office in Hopkins Bldg.
Special Attention Given to the Diseases of Women & Surgery
CLANTON, ALA.

GRADY REYNOLDS
Attorney at Law
Office in Hayes Building,
CLANTON, ALA.

J. B. ATKINSON
Attorney - at - Law
Wilson Building
Clanton, Ala.

LAWRENCE F. GERALD
Attorney-at-Law
Johnson Bldg.
CLANTON, ALA.

F. B. COLLIER
Attorney-at-Law
Wilson Bldg.
CLANTON, ALA.

WE WILL PAY a straight salary of $35.00 per week for man or woman with rig to introduce Eureka Poultry Mixture. Six months contract.—Eureka Mfg. Co., East St. Louis, Ills.

Mr. and Mrs. T. C. McSwain and two little children, Louise and Elizabeth, spent last Wednesday in Montgomery.

SERVICE

We will call for and deliver your suit and fix it just as you want it. Let us take your measure for that new Spring Suit. We have the goods. We guarantee satisfaction

Powell Pressing Company

LETTER FROM W. E. VINSON SOMEWHERE IN FRANCE

A. E. F., Jan. 26, 1919.

Dear Friends and Relatives:

I will try tonight to write you a few lines. I am sitting in the cozy writing room of the big Y. M. C. A. The boys around me seem to be as happy as if they were sitting around their own fireside at home far across the sea. Some of them are playing cards or checkers. Others are smoking and talking about the interesting things they have seen while traveling over France and England. Many of them are writing to their sweetheart or mother and thinking of the glorious times that were and will be again when the big engine slows down and they step out in their home town.

Now as I glance around over by the big warm stove, I see many of the boys reading the papers trying to get some dope on when Uncle Sam is going to say: "Soldier, your work is done. You have fought a good fight. You have kept the faith. You have finished the task required of you. So bid farewell to France and return to your homes and your loved ones who are watching and waiting for you."

At seven tonight we have a big show and we know it is going to be very good. We have some kind of entertainment every night. Last night we had movies. Tonight Show and tomorrow night concert or band. My company is on the road most of the time now, supplying the horses needed up on or near the front. I have just returned from a long trip over France. The scenery was very interesting. We rode for a long distance over level land and down beautiful river valleys. Then at last another big American engine was connected on the rear of our train and we started over the mountains and through the long tunnels. We returned by way of Paris. Spent 15 hours in the grand old city. I walked across the Seine River on the big bridge and visited most all the historical monuments and scenery in the city. I know it would be interesting to you all to see us boys riding in the passenger coaches with a bunch of the French soldiers, talking, smoking cigarettes and exchanging souvenirs. Now just imagine how we smile when we pass them the good old U. S. A. cigarettes or cigars and we see them reach for their canteens and glass and fill her up with sparkling red wine. Oh we are a happy bunch together, or at least we try to make each other believe we are happy. Discouragement and homesickness is something we fight with all our power. I always look at the bright side of life over here, for the bright side is not very bright and I am sure the dark side is indeed very dark.

I guess we Q. M. C. boys are having it soft to what some of the men have been through. We have a nice camp here, well-fixed every way. We have an exceptionally good company. Every man is true, honest and trustworthy. Each and every one a friend to the other. Our officers from Captain down to Sergeants and Corporals have proven themselves gentlemen, indeed—worthy of the honor and rank conferred upon them. They are loved and honored by every one with whom they come in contact.

We do not know yet when we are going to start for home. But we feel that the time is near in the future. We are looking forward to the time when we can walk out on deck and see the Statute of Liberty as she looks out across the harbor, proclaiming liberty to the whole world. When we land in New York and march down Broadway, then we can realize that home and loved ones are not so far away, and that we will soon be there to receive the hearty welcome.

[illegible] the service and took our course at the University of Alabama. One of the fellows especially is as fine a chum as I ever had, Corporal Hutchins from North Alabama. Where you see one of us you see the other. When one of us get something good to eat or drink he will not touch it until the other can share it with him. Just like two kids you see. He is going to visit me when we get back home and I hope some of you will get to meet him.

Well, I must bring my letter to an end. I am afraid this will not be very interesting to you. As you know, I cannot write just anything for it must pass the censors. I am going to send my address and ask all of you who read this to please write to me. If you only knew how your letters would be appreiated and the pleasure they would afford me I am sure I would receive a great many. It doesn't matter even if you never knew me personally. I feel that you all back in dear old Chilton are friends to me, and just a few lines would help so much to cheer me over here. Will answer every letter I receive. Try me.

I think the show is here now from the way the boys are cheering in the show room.

Wishing you all over there in God's country the best of health, good luck and happiness, good night.

W. E. VINSON.

LOCAL AND PERSONAL

Mrs. T. H. Neighbors delightfully entertained the E. C. Maye Sunday School Class on Friday afternoon. The president, Mrs. B. M. Roberts presided in her usual charming manner. After the business of the class had been transacted a very interesting program was carried out. The subject for the afternoon was Mexico. Readings by Mrs. Eric Hart, Mrs. John VanDerveer, and Mrs. Maye. Solo by Mrs. John Armstrong. Prawyer by Mrs. Maye. Song by class. After the program a delicious plate luncheon was served by the hostess.

* * *

Bob Farley has moved back to Clanton from Ensley. His many friends here are glad to see his family come back here to live.

* * *

Leonard Farley of the U. S. Navy is at home on a short visit this week.

* * *

Frank Thomas has returned home from the army; and he is at home "sho nuff." He is at work with the Jones Hardware Co., where he first got him a job when he was a boy.

* * *

Gaby Deslys, the incomparable star, most popular dancer and most talked of woman in the world, will be seen in INFATUATION at the Ideal Theatre, Friday and Saturday.

* * *

John Thompson's house in the eastern part of town caught fire Sunday afternoon but it was discovered and extinguished before any serious damage was done.

* * *

We want all who possibly can, to see INFATUATION at the Ideal Theatre, Friday afternoon and night, so we won't be so crowded Saturday.

* * *

Judge S. M. Adams is in Montgomery attending the meeting of the Farmers Protective League. He is on the program to make a speech to that body today (Thursday.)

* * *

Riley Robinson of Beat 16was in Clanton Monday, and visited the Union-Banner while here.

NEGROES TO HOLD MASS MEETING IN CLANTON

The negroes of Clanton will hold a mass meeting Saturday, March 8th, 1919. Rev. R. W. Edwards, a member of the U.S. Production Committee and one of the Four Minute Speakers is to address the colored people on sanitary conditions, food conservation, reconstruction among the negroes and their part after the war. The speaking will be in the open air near the old court house, and reserved seats will be provided for the white people.

A committee of prominent [illegible]

Satisfaction IS A BIG THING
IS A GREAT THING
IS EASY GOTTEN

IF?

You go to the right place for it.

What does it mean when a merchant says he will give you satisfaction?

It Means HE MUST GIVE YOU GOOD SERVICE
HE MUST GIVE YOU GOOD VALUE
HE MUST GIVE YOU FAIR DEALINGS

WE GUARANTEE SATISFACTION

VISIT OUR STORE. WE SELL MOST EVERYTHING THAT A GENERAL MERCHANDISE STORE SELLS.

MULLINS & MOORE

GENERAL MERCHANDISE CLANTON, ALABAMA.

Half Your Living Without Money Cost

We are all at a danger point. On the use of good common sense in our 1919 farm and garden operations, depends prosperity or our "going broke."

Even at present high prices no one can plant all or nearly all cotton, buy food and grain at present prices from supply merchant on credit, and make money. Food and grain are higher in proportion than are present cotton prices.

It's a time above all others to play safe; to produce all possible food, grain and forage supplies on your own acres; to cut down the store bill.

A good piece of garden ground, rightly planted, rightly tended and kept planted the year round, can be made to furnish nearly half your living. It will save you more money than you made on the best two or three acres of cotton you ever grew!

Hastings' 1919 Seed Book tells all about the right kind of a money saving garden and the vegetables to put in it. It tells about the farm crops as well and shows you the clear road to real and regular farm prosperity. It's Free. Send for it today to H. G. HASTINGS CO., Atlanta, Ga.—Advt.

PASTOR TENDERS THANKS

As I have recently moved from Birmingham, and located in Clanton, Mr. Editor, will you please allow me space in your paper for a card of thanks to Samaria Baptist Church.

I was greatly surprised Tuesday a.m., March 4th, when the people of Samaria church gathered at our home and filled our pantry with groceries, which also filled our hearts with joy.

"As much as ye did it unto one of the least, ye did it unto me." Yours for service,

(Pastor) B. C. HUGHES.

SHOULD FERTILIZERS FOR COTTON BE REDUCED?

C. A. Whittle, Soil Improvement Committee, Atlanta, Ga.

Fertilizers should be applied in kind and quantity that experience has taught will bring the largest profits to the farmer. No more, no less.

Profits in cotton production largely depend upon two factors, labor and fertilizers. Both are now high in price.

Cotton requires a large amount of labor, more labor than any other general field crop. Therefore, when the cost of labor increases, the profits of cotton production decrease rapidly and are easily wiped out.

Because cotton is so burdened with labor cost, it follows that profits in producing it depend upon increasing the yield per acre; it depends upon it more than most other crops. As a matter of fact, a great deal of the cotton lands of the South are hardly fertile enough to pay the labor cost of producing a crop of cotton. Therefore, fertilizers have been depended upon to give the farmer the only profit he could expect to get out of producing the crop. It is plain, then, that to cut down fertilizer applications would mean simply cutting down the farmers' profits. It also seems to be clear that any farmer having any kind of land can not afford to let high labor cost sweep away his profits through a failure to use the necessary amount of fertilizers.

Fertilizers are high priced, it is true. But, after all, it is not so much the price as the profit-producing power of the fertilizers that should be a guide. Fertilizers increase yields at the lowest possible labor cost. In other words, they save labor, and since labor is the biggest and most expensive factor in making a crop of cotton, then fertilizers save expense and make profits more certain.

VETERAN H. S. ROBERTS DIED TUESDAY NIGHT

Confederate Veteran Henry S. Roberts died at Clanton last Tuesday night after quite a long illness.

He was one of the oldest citizens of Clanton, and one of the few men of today who went through the Civil War.

He was the father of Mr. J. H. Roberts, prominent business man of Clanton.

STILL RECRUITING.

Two colored women were in a discussion about the war.

"Well honey," said Aunt Caroline, "I'se done give two sons to dis here war."

"Lord, chile, that aint nothin," replied Matilda. "I'se got three husbands over there now, and if this last one I got don't do no better, I'se gwine ter send him over purty soon."

PRINCE ALBERT
the national joy smoke

Copyright 1919 by R. J. Reynolds Tobacco Co.

PLAY the smokegame with a jimmy pipe if you're hankering for a hand-out for what sila your smokeappetite! For, with Prince Albert, you've got a new listen on the pipe question that cuts you loose from old stung tongue and dry throat worries! Made by our exclusive patented process, Prince Albert is scotfree from bite and parch and hands you about the biggest lot of smokefun that ever was scheduled in your direction!

Prince Albert is a pippin of a pipe-pal; rolled into a cigarette it beats the band! Get the slant that P. A. is simply everything any mim ever longed for in tobacco! You never will be willing to figure up the sport you've slipped-on once you get that Prince Albert quality flavor and quality satisfaction into your smokeystem! You'll talk kind words every time you get on the firing line!

We Both Lose

Money if you trade elsewhere

It is useless to go to any other store if you do not find just what you want at our store.

Our stock is marked at a price that competition cannot hold up to.

The beauty of it is you can trade with us and see for yourself.

Clanton Mercantile Company

THE BIG BARGAIN STORE - - - - CLANTON, ALABAMA

PHYSICAL DEPARTMENT
By Dr. Wellsman.

Cleaning the System of Poisons

Life is not merely to live, but to live well, digest well, work well, sleep well and finally—and to some peope most essentially—to—look well. What a glorious condition to attain and yet how very easy it is if one will only adopt the morning inside bath.

Folks who are accustomed to feel dull and heavy when they arise splitting headache, stuffy from a cold, foul breath, nasty tongue, acid stomach, can, instead, feel as fresh as a daisy by opening the slucies of the system each morning and flushing out the whole of the internal poisonous stagnant matter.

A glass of hot water each morning with one-half laxcarin tablet with it, before breakfast keeps us looking and feeling fit.

Everyone, whether ailing, sick, or well, should, each morning before breakfast, drink a glass of real hot water, and take one-half or one whole laxcarin with it, to wash from the stomah, liver, kidneys and bowels the previous day's indigestible waste, sour bile and poisonous toxins; thus cleansing, sweetening and purifying the entire alimentary canal before putting more food into the stomach. The action of hot water and laxcarin is wonderfully invigorating. It cleans out all the sour fermentations, gases, waste and acidity and gives one a splendid appetite for breakfast. While enjoying your breakfast the hot water and the laxcarin is quietly extracting a large volume of water from the blood and getting ready for a thorough flushing of all the inside organs.

The millions of people who are bothered with constipation, biliousness, stomach trouble, rheumatism; others who have sallow skins, blood disorders and sickly complexions are urged to get a box of laxcarin, which costs almost nothing, or if desired 6 boxes which in the majority of cases is enough for the whole treatment, is sufficient to make anyone a pronounced rank on the subject of internal sanitation.

Laxcarin is sold by the Laxcarin Products Co., Dept. No. E 171, Pittsburgh, Penna. Price per box one dollar, full treatment six boxes five dollars. Will be sent postpaid upon receipt of cash, money orders or stamps. Substitutes must be refused.

We fill your Grocery List as the Druggist does your Doctor's Prescription.

Our List of Groceries is Complete

Call us over the 'phone.

POTTS GROCERY COMPANY

NOTICE OF BIDS FOR BRIDGE WORK

By virtue of an order of the Commissioners Court of Chilton County, Alabama, dated February 10, 1919, notice is hereby given that D. H. Gentry and T. J. Dorminey, Commissioners of Chilton County, will will be at the bridge over Mulberry Creek near Mulberry Church, on the Tuscaloosa and Montevallo Road, on Saturday, March 15, 1919, for the purpose of receiving bids and letting contract for building one 48-foot span and one 36-foot span of said bridge; and also for repairing 370 feet of said bridge. Such bids to be received between the hours of 11 and 12 o'clock on the aforesaid date.

The right to reject any and all bids is hereby reserved to the said D. H. Gentry and T. J. Dorminey, Commissioners.

L. H. REYNOLDS,
Judge of Probate.

The colored scenes in INFATUATION mark the highest point in chromatic screen display — a bewildering marvel you will not forget.

NOTICE

To my friends and patrons:

I have returned from the army and will be associated with Dr. N. S. Johnson. Arthur Johnson, M. D., Clanton, Ala. 1-16-3m.

REV. F. A. ELLISON'S BARN BURNED TUESDAY NIGHT

Rev. F. A. Ellison, who lives three or four miles out on the Lock 12 road, informs The Union-Banner, that his barn with all contents was destroyed by fire Tuesday night at midnight. The origin of the blaze is a mystery, he says.

His total loss is reckoned at $500 or more. All his fodder, hay, peas, beans and cotton seed were completely destroyed. His team was not burned.

NON-RESIDENT NOTICE

THE STATE OF ALABAMA,]
Chilton County.]
Circuit Court. In Equity.
John L. Collins, Complainant,
vs.
Sadie Collins, Defendant.

In this cause it is made to appear to the Register by the affidavit of John L. Collins, that the Defendant is a non-resident, and that his place of residence and post office address is unknown, and that such address cannot be ascertained after reasonable effort; and, further, that, in the belief of said affiant, the Defendant is of the age of twenty-one years:

It is therefore, ordered by the Register that publication be made in The Union-Banner, a newspaper published in the county of Chilton, once a week for four consecutive weeks, requiring her, the said Sadie Collins, to plead, answer, or demur to the bill of complaint in this cause by the 18th day of March, 1919, or, in thirty days thereafter, a decree pro confesso may be taken against her.

Done at office in Clanton, Alabama, this 18th day of February, 1919.

H. M. SIMPSON,
2-20-4t Register.

MINOOKA

Mrs. W. A. Crim spent Saturday night with her daughter in South Calera.

Mr. Clarence Vest is spending a few days at home from his work.

A lot of the young people attended the singing at Pilgrim Sunday afternoon.

Mr. T. D. Walker, of Anniston, visited this community last Sunday.

Miss Itara Sims, of Birmingham, spent Sunday in this community.

Mrs. Era Parrish died Feb. 25th, with pneumonia.

Mrs. Lizzie Houlditch and mother, spent the week end with Mrs. Luke McCary of Randolph.

Mrs. G. H. Howard stopped over night with Mrs. W. A. Howard, moving from Birmingham to Jemison.

Mr. Frank Shaw, of South Calera, is very ill with the mumps.

Mr. Elwood Kinman, of Helena, was visiting friends and relatives at this place Saturday night and Sunday.

Mr. and Mrs. J. W. Wyatt motored from Helena Sunday to visit their parents, Mr. and Mrs. O. R. Vest.

We are in Business to give you

BARGAINS

In Spring Clothing for Boys and Men

Wiley Littlejohn

SUNDAY PROGRAM OF METHODIST CHURCH.

11 A. M. Vol.—Selected.
Hymn No. 200, Crown Book, "Morning Light is Breaking."
Prayer by Pastor or layman.
Ps. 5—Gloria.
Announcements. 2 minutes talk by Mrs. J. C. Jones.
Special music, solo and a chorus.
20 minute sermon by pastor.
Begin promptly at 11 o'clock. Organist and choir will please be in your places. Congregation will please be in your pew. Sermon will begin at 11:15 and NOT 11:30 or 11:45, but 11:15 promptly, standard time.

Evening hour for services will begin at 7 o'clock. Please be present and help the pastor observe the above rules. He will appreciate your help very much. Come at 11 and 7 and hear these 20 minute sermons. Be on hand promptly.

Enoch H. Adams of Thorsby spent Monday with his father Judge S. M. Adams here.

Highest prices paid for

Fat Cattle

If you have any Fat Cattle to sell, we will pay you the highest cash prices for them.

You should see us before you sell.

Goodgame & Moates

CLANTON, ALA.

F. B. GOODGAME 91-49 — Telephones — RUDOLPH MOATS 104-46

Watch this space next week for Important Announcements.
CLANTON MOTOR CO.
L. H. Reynolds' old Stand
Clanton, Ala.

RESIST LEACHING

MORRIS SUPREME GUANO — MORRIS GOLD BOND GUANO

CHICAGO ST. JOSEPH — E. ST. LOUIS — KANSAS CITY — SO. OMAHA — OKLAHOMA CITY

MORRIS FERTILIZER COMPANY

MANUFACTURERS OF BLOOD, BONE AND TANKAGE FERTILIZERS.

HOME OFFICE ATLANTA — BRANCH OFFICES WILMINGTON MONTGOMERY

Corn and Cotton Fertilizers

The more valuable the crop, the more exacting the farmer should be as to the class of fertilizer he uses. An inferior fertilizer may jeopardize his entire crop since the materials used in such a fertilizer may either leach out before the crop can utilize it or fail to become available in time for the needs of the crop. Many a farmer has lost a valuable crop from this cause, while others have suffered staggering losses from shedding and premature development.

Our GOLD BOND BRANDS offer absolute protection and security against such losses, and insure quick, steady growth, well fruited stalks and an early, healthy maturity. As corn fertilizers, they are without an equal, and they are made to hurry the cotton crop to early maturity to beat the boll-weevil. We stand behind them just as we stand behind our SUPREME and PACKING HOUSE BRANDS.

FOR SALE BY

Clanton Mercantile Co. Clanton, Ala.
J. P. Gentry, Jemison, Ala.
J. H. Stewart, Plantersville, Ala.

ess to give you
AINS
or Boys and Men
ttlejohn

n will please be in your pew. rmon will begin at 11:15 d NOT 11:30 or 11:45, but :15 promptly, standard time. Evening hour for services will gin at 7 o'clock. Please be esent and help the pastor ob-ve the above rules. He will preciate your help very ch. Come at 11 and 7 and ar these 20 minute sermons. on hand promptly.

Enoch H. Adams of Thorsby nt Monday with his father dge S. M. Adams here.

s paid for
attle
to sell, we will pay you
m.
you sell.
Moates
ALA.
RUDOLPH MOATS
104-46

next week
uncements.
OR CO.
d Stand
a.

MPANY
ZERS.
zers
her should
ilizer may
fertilizer
to become
r has lost
d stagger-
ction and
growth,
corn fer-
to hurry
evil. We
EME and

Have You Seen Them?

We ask that you come in and see our new stock of Spring Goods.

We know you will be pleased with the prices we have made on them.

We only ask for a living on our investment.

W. A. KEMP

Your Money's Worth or Your Money Back.

Bonds For Reconstruction.

Four Liberty Loans have been floated by the Government to provide weapons of destruction. The Victory has been won; the country is turning from war to peace. Now the nation is called upon to subscribe once more; to buy Victory Bonds to settle the war debts and provide the means of carrying through the work of reconstruction. Peace must be financed as well as war.

There's a Line in our Hands that Means Money in Your Pocket

It is a line of fabrics and fashions for tailor-made clothes. You would have to pay a fashionable retail tailor almost twice as much as we charge for

"NEEDLE MOLDED" CLOTHES

Tailored to Measure by
The Globe Tailoring Co.,
Cincinnati

Select your next suit from the Globe display of materials and models.

Clanton Dry Cleaning Company

WEST CHILTON.

The aerial songsters are beginning to cheer us with their advance spring melodies, harbingers, we trust, of nearby bright spring weather.

Mr. and Mrs. W. E. Smith visited relatives in Beat 4 last Saturday.

The physician was called to Mr. J. S. Atchison's Saturday night to se Mr. Atchison's little son, Joe.

Miss Georgia Armstrong, one of West Chilton's fairest belles, visited near Freeman Saturday afternoon.

Pleasant Grove had a dipping vat meeting last week and we learn that times were just a little squally.

Messrs. Green and Marion Cofer and families visited relatives here Sunday.

O. M. Bearden and family have moved to Searles, Ala.

That reproduction last week from The Banner 25 years ago we know looked good to many of the Banner readers.

Miss Bevie Smith has been sick for the past week, but is now reported better.

One of our young men was relieved of his lap robe at a recent dance. Another one of them had a full size buggy cushion, and it was removed and a little short one left in place.

John Crumpton has moved a short distance south of his old home. His son will occupy the old residence.

1918 was surely an eventful year. It witnessed the cessation of the great war; the disintegration of kingdoms; the death of thousands of brave Americans; and as prophetic students tell us, the beginning of the settling down of the night on us "when no man can work." We can't say for 1919, but it seems a good time for prospective candidates to trim their sails and get their bearings.

W. R. Dawson, just newly married, has added to his home a fine buggy, a fine cooking range, and a Hampshire hog. Brother Dawson is all right.

Jones Smith was out driving last Sunday.

Monroe Atchison has moved into his new residence.

We believe the editor was right in telling the people to beware of early gardening, as the ground hog pointed to adverse weather.

"Rabbit Drives" is fine fun for the boys here; but Bunny is not seemingly decreasing.

That was a fine bequest handed to Sheriff Gore by the State Prison Inspector.

Cleveland Martin has a position with Ind Brown. We understand he was quite successful at Camp Sheridan.

THORSBY ITEMS.

Rev. Mr. Shangran, Camp Pastor, from Camp Sheridan, preached at the Lutheran church on last Sunday, March 2nd, both morning and evening. Rev. Shangran was accompanied by Corporal Carlson, Privates Nasch and Howenstein, from Camp Sheridan.

* * *

Rev. Shangran has been elected Lutheran Field Secretary of Alabama east of Birmingham. He will return to Thorsby Sunday, March 16th and preach at the Lutheran church

* * *

Rev. Mr. Davenport will begin a series of special meetings at the Congregational church Wednesday evening of this week. Short prayer services are being held each day at the Institute and much interest is being awakened.

* * *

Mrs. J. Sterling Moran, formerly of Thorsby, is a guest of friends in Thorsby this week. Mr. and Mrs. Moran are now living in Atlanta, where Mr. Moran holds a responsible position with the government.

* * *

The "Penny Social" given on last Saturday night by the boys ands girls of thorsby Institute to help meet their pledge in the "Earn and Give" campaign, was a decided success in every way. There was a large crowd and all the booths were well patronized.

* * *

Perhaps the most popular booth was where Ike and Tike, the great magicians showed their marvelous skill. The "Walk Through the Jungle," "Mrs. Tom Thumb," and moving pictures, etc., made the evening one of delightful and pleasant surprises to all.

* * *

Mr. Walter Morgan is a welcome visitor in Thorsby this week. He has recently returned from France, and says that though he would not take anything for his army experiences and trip to France, he is glad to be back in the States again, and "the U.S.A." is good enough for him."

* * *

The Helen Keller Literary Society of Thorsby Institute will hold its regular meeting on next Saturday night. The following program will be given by the "Navy" side of the student body:

Song. Wearing the Green—Laura Woods, Louise Adams, Lake Erie Cochran, Wyndolin Rentz, Lawrence Lefstead, Geo Tuck.

Recitation — Maybelle McJunkin.

Pat and Mike Dialogue—Billie King, Wyndolin Rintz.

Irish Folk Songs—selected.

Reading—Laura Woods.

Locals—Lawrence Lefstead.

Tableaux—Ruth Gerald, Hazel Buxton, Lillian Pate.

THORSBY DEFEATED BY CHILTON COUNTY HIGH

The Chilton County High School triumphed over Thorsby Institute on the latter's court by five points on last Tuesday afternoon. The official scores gave Clanton 14, Thorsby 9.

Chilton County High scored most of her points in the first half. Thorsby showed poor team work in the first period. Clanton made eleven of their points in this half. Thorsby did not register.

The Thorsby lads knew they were far behind, but that did not destroy their courage for they played doggedly on and no doubt if time had not been called so soon, a much closer score would have resulted and probably in the locals' favor. Clanton only made three points in the last half.

The features of the game were the splendid guarding of W. Lefstead and Bruner. It might be said that Clanton's guards also played well, but they winded in the second period.

This game closes the basketball season for both schools. Both schools intend to organize baseball teams and play the other in the near future.

Advertise

CLANTON BAPTIST CHURCH

John F. Gable, Pastor.

Isaiah 58:13.—"If thou turn away they foot from the Sabbath, from doing they pleasure on my holy day; and call the Sabbath a delight, and the holy of Jehovah honorable; and shalt honor it, not doing thine own ways, nor finding thine own pleasure, nor speaking thine own words; then shalt thou delight thyself in Jehovah; and I will make thee to ride upon the high places of the earth; and I will feed thee with the heritage of Jacob, thy father; for the mouth of Jehovah hath spoken it."

* * *

Sunday School 10 a.m., J. J. Pickens, Superintendent.

* * *

Preaching every Sunday morning and night. March 9th 11 a.m., "The Church Built by Christ and His Followers." At night, "The Second Coming of Christ."

* * *

Miss Lake Jones has had her store closed for several days on account of a light case of influenza. Mrs. Ed Plier thinks she took it from Miss Lake because it developed about two hours after she had eaten dinner with her.

* * *

Mrs. Eliza Jones and her little grand-daughter, Mrs. Clint Rasberry's baby, have also had light cases of the "flu."

* * *

Prof. Bower's little baby has also been sick following their removal to the house with Mr. Hodges.

MT. PLEASANT.

Health of our community is not very good at present. Miss Alvie Dozier is still sick, and is improving slowly. Our assistant teacher, Miss Essie Hester, was sick last week, but is back at school now.

* * *

Farmers here are very busy getting ready for another crop.

* * *

Walter Benson and family of Collins Chapel spent Sunday at D. T. Melton's.

* * *

Clifford Price and family were visitors at O. G. Price's on last Sunday.

* * *

G. W. Robinson is visiting in Talladega county this week.

* * *

Mr. Alexander of Marbury spent Saturday night at J. D. Kelley's.

* * *

Mrs. Eula Belle Culver spent Sunday at home.

* * *

Jack Dozier of Elmore spent last Sunday at W. A. Dozier's.

* * *

Albert Culp and wife spent a night last week at John Cost's.

* * *

Mrs. H. P. Handley of Wylam spent part of last week at the home of her parents, Mr. and Mrs. L. M. Rowell.

* * *

Mrs. Jane Milford spent Sunday and Monday at W. H. Foshee's.

* * *

Emmett Popwell and wife spent a few days with Mrs. Lindsey, who fell a few days ago, and hurt her foot badly.

* * *

Mrs. Abbie Maddox from Thorsby spent part of the last week with her mother, Mrs. Evans.

Pershing Thanks Y. M. C. A. For Its Canteen Service

NOW THAT FIGHTING IS OVER, GENERAL RELIEVES RED TRIANGLE, AT ITS OWN REQUEST, OF POST EXCHANGE WORK

Chaumont, France, Feb. 23.—The American Y. M. C. A., at its own request, has been relieved of its work in maintaining the post exchanges with the American army. Correspondence has been exchanged between General Pershing and E. C. Carter, in charge of the Y. M. C. A. with the army, resulting in this decision. On Jan. 29 Mr. Carter wrote to General Pershing saying that duties of the Y. M. C. A. in promoting athletics and entertainments were so heavy that he thought it should be relieved of the exchange work.

General Pershing, in his reply, said:

"As you correctly state, the Y. M. C. A. undertook the management of the post exchanges at my request at a time when it was of the greatest importance that no available soldier should be taken away from the vital military functions of training and fighting. As the reasons which impelled me at that time to request you to undertake this work no longer exist, I am glad to approve of your suggestion.

"In making this change, permit me to thank you for the very valuable services and assistance which the Y. M. C. A. has rendered to the American Expeditionary Force in handling these exchanges. Handicapped by a shortage of tonnage and land transportation, the Y. M. C. A. has by extra exertion served the army better than could have been expected, and you may be assured that its aid has been a large factor in the final great accomplishment of the American army."

LEGAL NOTICE

According to an order passed by the Commisioners Court on February 10, 1919, I, L. H. Reynolds, Judge of Probate of Chilton County, Alabama, will proceed to sell the vacant lot which belongs to Chilton county and which is situated directly in front of the Court House which recently burned, to the highest and best bidder for cash at 12 o'clock M., March 12, 1919; said sale to be held at the said vacant lot.

The right to reject any and all bids is hereby reserved.

L. H. REYNOLDS,
Judge of Probate.

At the Ideal Theatre, Clanton, Alabama
Friday and Saturday, March 7th and 8th
With THE TERROR OF THE RANGE

INFATUATION

FEATURING GABY DESLYS, THE INCOMPARABLE FRENCH STAR IN A RICH AND GORGEOUS PRODUCTION, SHOWING AMONG MANY OTHER GRAND FEATURES A STUPENDOUS FRENCH MUSICAL COMEDY, ENACTED ON THE STAGE UNDER MOST ELABORATE STAGE SETTINGS.

THE COLORED SCENES IN THIS MAGNIFICIENT PRODUCTION CHARM THE EYE AND SET THE HEART A-SINGING—IRRESISTIBLE FASCINATION—A BEWILDERING MARVEL.

The Terror of the Range

AS USUAL WILL GIVE YOU THE WILD WEST COW BOYS, ROUGH-RIDING AND THRILLING DEATH-DEFYING FEATS.

8 BIG REELS OF RARE ENTERTAINMENT

FRIDAY, 3:30 O'CLOCK, 15 & 25c—7:30 O'CLOCK, 25c
SATURDAY, 2:00 O'CLOCK, 15 & 25c—7:30 O'CLOCK, 25c

WE ADVISE ALL WHO CAN TO COME FRIDAY MATINEE AND NIGHT SO WE WILL NOT BE SO CROWDED SATURDAY NIGHT.

AT THE CANDY STORE

LAXCARIN *IS THE BEST REMEDY for*

Constipation because it acts quickly and does not gripe and strain. Its freedom from all habit forming properties and its possible effect makes it the ideal remedy for the family cabinet.

CHILDREN--GROWN UPS--OLD PEOPLE

LAXCARIN

"THE IDEAL LAXATIVE"

Substitutes Must Be Refused

Laxcarin is sold by Laxcarin Products Co., Pittsburgh, Pa. Price per box one dollar; full treatment 6 boxes five dolars. Will be sent postpaid upon receipt of cash, money order or stamps. Substitute must berefused

Dept. No. E171

GOVERNOR CALLS THE FARMERS TO MEETING

To the Citizens of Chilton County:

Governor Thos. E. Kilby has issued a proclamation, calling all the people of the state, including farmers, merchants, bankers, business and professional men, to come together in school houses, community centers, public halls or other usual places of assembly, for the purpose of considering the reduction of cotton acreage, the holding of the present unsold supply for profitable and renumerative prices, and particularly to consider plans for a campaign for better diversification of crops with special reference to an increase of food production in Alabama.

We are therefore appealing to the citizens of Chilton county to come together at their respective places of meeting at10 o'clock, Saturday, Marh 8th, for the purpose of carrying out the program called for in the Governor's proclamation.

A state wide Convention of the Farmers Protective League of Alabama will convene at Montgomery on Wednesday, March 5th for the purpose of carrying forward the movement set forth in the Governor's proclamation published this week, as well as the suggestions set forth in the call of Chairman J. O. Thompson for the Convention.

It is therefore urged that every farmer attend these metings and pass such resolutions upon the questions as the respective meetings may see fit.

W. M. Adams, Chairman of Chilton County Council of Defense.

S. M. Adams, Secretary and Treasurer of the Farmers Protective League of Alabama.

Rhode Island Red eggs for sale. $1.00 for 15. Chickens are dark rich red to the skin. J. Wash Foshee, Clanton, Ala. 3-6-3t.

MEDICINE vs. FOOD.

Do not buy something which you already have. You have food which you feed your horses, cattle and sheep, but when you want medicine, buy only medicine. That is what you get in B. A. Thomas' Stock Remedy. We sell it and guarantee it to be medicine. We tell you that it will tone up the entire system of your stock and aid digestion, thereby causing them to get all the food value out of the grain that you fed them. Clanton Mercantile Co., Clanton, Ala., and M. A. Pinson & Co., Cooper, Ala. Mch

CORINTH NEWS.

Health here is good with the exception of Mrs. Beula Pierce and her son, Joe Pierce.

The farmers are very busy preparing their land for the new crop of 1919.

We thank the many visitors for attending our Sunday school and preaching Sunday. Those who came for good surely received it, for that was a splendid sermon our pastor, Rev. J. D. Hughes preached. His text was, "Eat, drink, and be merry."

The singing at C. P. Jones's was well atended Saturday night. We also had a nice singing at Corinth church last Sunday, the first, and thank the people of Floyd church for the help they gave us.

People around here are getting interested in the dipping vat question.

There wil be a singing at Corinth church the next Fifth Sunday. Everybody come and bring your 1919 song books.

The singing school here will start the first Monday in April with Prof. H. C. Collins teacher.

Mr. and Mrs. E. L. Jones reeived a letter from their son, Archie Jones, in France, saying that he is all right and in the best of health. He said it snowed there in January and that it was about five inches deep when he wrote.

RESOLUTION OF RESPECT.

Whereas, it has pleased God in His infinite wisdom, to remove from our Eastern Star our beloved Sister, Zelma Manning,

That in the death of Sister Manning we have lost an earnest worker and Christian character,

Therefore, be it resolved, that we bow in humble submission to Him who doeth all things well.

Resolved, that a copy of this resolution be printed in our county paper, a copy sent to the husband of the deceased, and a copy spread on our minute book.

Resolved, that our charter be draped in mourning for a period of sixty days.

LYCIA BICE
MARTHA B. GODDARD
JOHN H. GODDARD,
Committee.

Eugene Stewart who has been overseas with our army, is at home on a visit to his mother, Mrs. S. A. Stewart in Clanton.

"GET RICH QUICK" HOT AFTER YOUR LIBERTY BONDS

Secretary Glass Warns Bond Holders To Keep Bonds Or Sell Only To Some Reputable Bank Or Trust Company

The farmer—or any other American citizen—who desires to get rich quick is offered plenty of opportunity these days to accumulate stock in everything from Oklahoma oil to African rubber. There never were quite so many agents going round helping others to make their fortunes overnight. Their prey is the Liberty bonds held by almost every loyal citizen in the country. They do not ask for money—they will swap anything for bonds.

Secretary of the Treasury Carter Glass has just issued a statement warning the public against the unscrupulous persons who offer to trade worthless stocks for Liberty bonds, and against those "sharks" who attempt to persuade bondholders to part with their bonds at a price far below par. Every business man knows that with an adjustment of business conditions, Liberty bonds will be worth full face value on the open market, and nobody should sell a bond for less than its full value except in case of absolute necessity. Even then, he should take it to a reputable bank, consult a banker in whom he has confidence, and take his advice. Usually it is possible to borrow money on Liberty bonds at a low rate of interest. The interest coupons will pay a large part of this, making the loan cost the bond-owner very little, and he will still retain ownership in his bonds.

The Treasury Department is taking every possible step to protect the interests of Liberty bond owners and expects to bring to justice those persons who seek to defraud patriotic Americans of their investments.

BEST WAR PICTURE EVER MADE IS FREE FOR VICTORY LOAN

Five Reel Film Made By United States Signal Corps To Be Shown All Over The United States

"New Glory for Old" is the title of a wonderful motion picture to be presented all over the United States soon by the United States Treasury Department for impressing upon the American people the need of the Victory Liberty loan for which the campaign is to start this spring. It will be presented in public auditoriums, without charge to the public, and the schedules will permit almost every city and important town to have a showing of the big film.

This is to be, without doubt, the greatest war picture ever presented anywhere, five reels of real pictures taken in France. It was made for the pictorial history of the world by the United States Signal Corps, and one of the operators was killed while cranking his camera. It is a story of the American soldier from the day of his enlistment to the day he reaches Berlin. It shows him in the training camp; in the act of embarkation; enjoying his soldier amusements on shipboard; his landing at Brest; his training in France, and about 3,000 feet of the hottest fighting known in the great conflict.

The prints are to be distributed through the district headquarters of the Sixth Federal Reserve District at Atlanta. It is expected there will be an immediate demand for the films, and that big patriotic meetings will be arranged for the showing of the picture in every town. Eloquent speakers will be engaged to tell the story of the Victory Loan and the necessity of "finishing the job," and it is expected that "New Glory for Old" will be an important factor in selling the issue of Victory bonds.

Busy At Work On Plans For Great Victory Loan

Atlanta, Feb. ...—Headquarters of the Sixth Federal Reserve District in Atlanta is almost as busy as though the campaign were actually under way. A vast amount of preliminary work has been made necessary by the individual quota system to be tried out for the first time in the South. The "fair and square" idea is to be carried out in this, every citizen being assigned a quota based on his tax returns and income. If he regards the quota as unjust, he has the right of appeal to an adjustment committee.

The fifth, or "Victory" Loan will be necessary if the United States is to finish the job it started. The war did not end with the signing of the armistice. It will not end even with the conclusion of the peace terms. The war will not be over until the bills are paid, and it is up to the people of the United States to pay them—to feed the soldiers and bring them home.

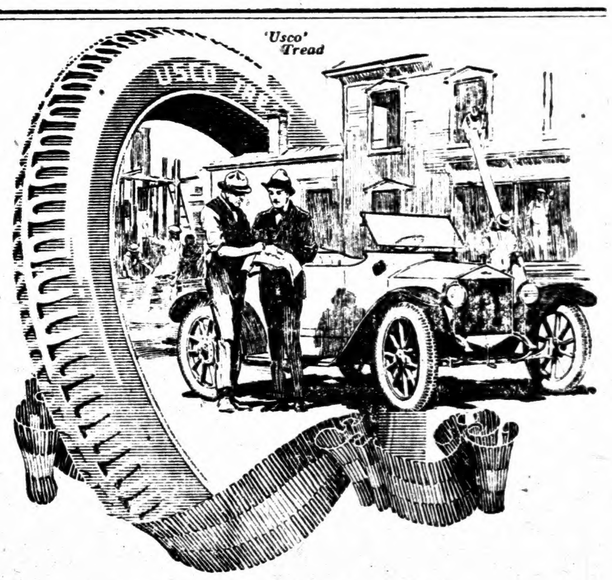

The More You Use Your Car The More You Need Good Tires

Your car's usefulness is increasing every day.

It is becoming more and more of a real necessity to you—both in your business and home life.

For that very reason you need good tires, now, more than ever.

The out-and-out dependability that created so tremendous a demand for United States Tires in times of war is just as desirable today.

United States 'Nobby', 'Chain', 'Usco', and 'Plain' are the most popular fabric tires built. They have all the strength and stamina our years of experience have taught us to put into tires.

There is also the United States 'Royal Cord', the finest tire built for passenger car use.

Our nearest Sales and Service Depot dealer has exactly the treads you need for your car and the roads you travel.

He will gladly help you pick them out.

United States Tires are Good Tires

ALABAMA NEGRO "HERO" PLAYED FAKE IN ST. LOUIS

St. Louis, Mo., Feb. 18.—Posing as Henry Johnson, a negro hero who is said to have killed 36 Germans single handed with a bolo knife, Albert Parker, of Mobile, Ala., last night was arrested when he appeared at the coliseum to tell 12,000 negroes of his experiences while under fire.

The arrest was made after detectives had read an Associated Press dispatch from New York saying that Johnson had arrived from overseas yesterday.

The welcome was the greatest celebration ever held by negroes here. Thousands were turned away although prices of admission ranged from 25c to $2.00. Mayor Henry W. Kiel made the address of welcome.

Parker's left leg is severed and he carries many "battle scars." Detectives say he admitted his leg had been cut off by a train and he received his "battle scars" in various affairs

According to the police, Parker admitted having duped audiences in Montgomery, Ala., Savannah, Ga., Charleston, S. C. and other southern cities, where he had made war talks. He was said to have received $500 for his address.

Weber Wagons

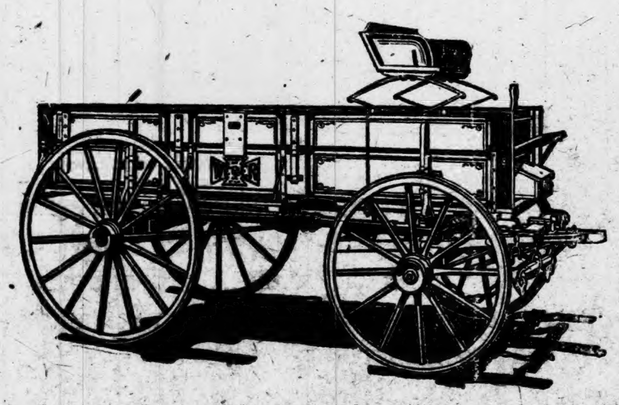

The car of Wagons the factory promised to ship us in December did not arrive until this week; and judging from the number we have already sold we will be out of wagons very soon.

This is your last opportunity to get the usual width wagons (sixty inches) from us. It is our information that all manufacturers of wagons have agreed to make only fifty-six inch wagons in the future, and the car we have just received completes our contract for wide-gauge wagons.

Jo[illegible] Co.

WE SELL NOTHING BUT—

Groceries

Jones & Co.

Cash Grocery

In old First State Bank Building

Use Your Car
ed Good Tires

reasing every day.

ore of a real necessity
s and home life.

need good tires, now,

bility that created so
nited States Tires in
le today.

the vanishing point—
your car and putting
l thrift basis.

in', 'Usco', and 'Plain'
res built. They have
ur years of experience
es.

States 'Royal Cord',
ger car use.

ice Depot dealer has
for your car and the

ck them out.

tes Tires
Tires

celebration ever held by
roes here. Thousands were
ed away although prices of
mission ranged from 25c to
00. Mayor Henry W. Kiel
le the address of welcome.
arker's left leg is severed
he carries many "battle
s." Detectives say he ad-
ed his leg had been cut off
a train and he received his
ttle scars" in various affairs
cording to the police, Par-
admitted having duped au-
nces in Montgomery, Ala.,
annah, Ga., Charleston, S.
and other southern cities,
ere he had made war talks.
was said to have received
0 for his address.

eries
& Co.
ocery
ank Building
ALA.

THE UNION-BANNER

VOLUME VII | CLANTON, ALA., MARCH 13, 1919 | NUMBER 50

REPUBLICANS READY FOR NEXT CONGRESS

Mondell Selected Floor Leader, Knutson Named Whip, Longworth, Madden and Dunn Steering Committee.

Washington, March 11.—Republican organization for the majority control of the next House was completed today with the selection of Representative Frank W. Mondell of Wyoming as floor leader, Representative Harold Knutson of Minnesota as whip, and Representative Winslow of Massachusetts, Moore of Pennsylvania, Longworth of Ohio, Madden of Illinois and Dunn of New York as the steering committee to have charge of the legislative programme. Mr. Mondell will be chairman of this committee.

Selection of Mr. Mondell was made after Representative James R. Mann of Illinois, republican leader in the last House, had refused to accept the post when elected by the committee. As Mr. Mann has not been appointed to any of the House committees he will be left without a place in the republican organization unless he accepts appointment to one or two vacancies existing in a few of the important committees.

Representative Longworth of Ohio vainly sought to prevent the committee taking up the floor leadership selection at this time and after Mr. Mann's nomination he refused to vote the Ohio delegation, which he represented. The representatives from Indiana, Idaho and West Virginia also refrained from voting, but the only ballots cast against Mr. Mann were those of the 12 Massachusetts republicans, represented by Represenettive Winslow who was campaign manager for Representative Gillett in the recent speakership contest.

Expect Ratification.

Committee members generally said they expected the party conference to be called a few days before the congress meets in special session, would ratify the selections made by the committee. They regarded it as possible however that Representative Longworth may call the conference's attention to the strict application of seniority in committee selections and seek to upset some of them.

Mr. Mondell, who seconded the nomination of Mr. Mann for leader, was elected easily receiving 140 votes with 23 votes cast as present and the remainder as absent. On the preceding ballot, Mann received 154 votes with Representative Longworth of Ohio, whose name was not formally presented to the committee, receiving two votes.

Three candidates were nominated for whip, but Mr. Knutson received 118 votes against 41 for Representative McArthur of Oregon and 23 for Representative Vestal of Indiana. Representatives Anderson of Minnesota, Reavis of Nebraska, and Scott of Michigan were unsuccessful nominees for places on the steering committee, the votes for the successful candidates being Winslow 191, Moore 175, Longworth 175, Madden 168, and Dunn 157.

Final approval of committee assignments will be made by the committee on committees at a meeting next Thursday. Representative Mann and Moore of Indiana were named to check the assignments and fill any vacancies that remain in the republican roster. A few important assignments including appointment of a member of the appropriations committee to fill the vacancy that will result from Mr. Mondell's election as floor leader, remain to be filled.

MRS. WALTER L. SANFORD DIED MONDAY MORNING

Mrs. W. L. Sanford, wife of Walter Sanford, the barber, died at the family home on Monday morning. Death was caused by the flu.

The children of the deceased lady were also very sick at the time of the mother's death.

HERE IS GOOD NEWS; PRICES COMING DOWN

New Industrial Board says Slump Coming Within 90 Days.

Washington, March 11.—Prices on most of the basic commodities, including food, will be brought down within 60 to 90 days, Geo. N. Peek, chairman of the new industrial board of the Commerce department predicted today.

The new board plans to call representatives of each of the industries to Washington, agree with them on price schedules that will be fair and relieve the business stagnation. Then the board will recommend these prices to the public.

Steel men will submit their schedules of after war prices tomorrow and they will be followed by brick, cement, fuel, lumber, food and textiles probably in the order named.

Price Schedules Prepared.

"The board hopes to establish price schedules that will stand until the normal law of supply and demand can take effect again," Peek said. "Our whole aim is to establish prices that will relieve the present business stagnation and send us into what all agree will be an era of prosperity."

One of the things the board intends to do is to talk lower prices all the time, members said today. They were frank in their criticism of the policy of some government agencies in predicting much higher figures for some commodities.

The statement of the food administration that pork will go much higher with the discontinuance of the $17.50 price has immediately brought increased hog prices with more pork in storage in the country today than ever before. one member declared.

Herbert Hoover's statement predicting $3.50 wheat also was followed by a boost on the Chicago grain market yesterday, he added.

Efforts of the board will also be directed toward removing some irregularities in price schedules of the various industries. For instance, while the average increase of steel and its products is about 115 per cent over pre-war prices, building hardware has increased 180 per cent. Efforts will be made to bring all down to a fair level.

Congress is Blamed.

The steel outlook would be brighter if congress had voted the $750,000,000 fund to the railroads, chairman Peek said today. Thirty-five per cent of all the steel production is normally taken over by the railroads. He believes, however, money can be obtained to make a large proportion of these purchases through plans of Director General Hines.

Complete co-operation between the board and the railroad administration has been promised and this may mean that some of the high freight rates may be lowered, particularly in building and road materials as requested by the recent conference of governors and mayors.

Tables of the board show that food has gone up 105 per cent over the pre-war figures, with milk and eggs showing the highest increase. Building materials average a 100 per cent increase.

INSPECTORS APPOINTED FOR CATTLE DIPPING WORK

The following men have been appointed as the inspectors for the dipping of cattle under the operations of the state-wide law as it affects the county, and which will go into operation as soon as the necessary vats can be constructed.

The names of the inspectors are:

J. L. Easterling, Clanton;
H. O. Bean, Clanton;
J. F. Poole, Clanton;
J. B. Hicks, Maplesville;
W. A. Barnett, Jemison;
J. Z. Mims, Clanton;
H. N. Smith, Cooper;
S. E. Waldrup, Jemison;

Each of these men will have charge of twelve vats and will be present on certain days to superintend dipping of cattle at the vats.

DO YOU TAKE YOUR OWN COUNTY PAPER?

I heard some women laughing at their county paper the other day and say that it used to be bad enough but that now it was worse every issue. And it made me feel badly for I knew the editor and some of the difficulties under which he had worked to produce even as good a paper as he had. I knew too that he had been offered a good position on a large city daily but a short time before, and his reason for refusing was this, "No, I cannot go. I feel that the people here need me. I am not doing anything wonderful, and perhaps not as much as I should, but at least, there is a newspaper here and there is no prospect of one if I should give up this little sheet. The school teacher, the minister, the farm demonstration agent, the home demonstration agent and the court officials are not always popular but they are great factors in the upbuilding of the community and I feel that my paper ranks with them. When someone comes to take my place I shall be free to accept your offer, but not until then."

Many of us do not realize the wonderful benefits a county derives from its paper—that is, we do not unless it fails and we have to do without one for a while. And this applies to those who read the paper and those who do not. Many a woman has given her reason for a poor Red Cross chapter that there was no local paper. We women like the local news but the greatest benefit is through the sales and advertising columns. One day a friend laughingly said, "I begged for a new roof for two years but my husband put me off. The other day he said, 'I'm tired of reading this advertisement that says "Does your house leak when it rains?" Tomorrow I go to town and order new shingles.' And he did."

No matter how poor the paper is, it justifies its existence, for as the editor of whom we spoke insinuated, the county paper is an institution that ranks with the best. It is as great a force in the average community as is the church, school, farm paper or demonstration agent, and perhaps as much as all together in some counties. Just let something of especial interest happen and see all the old fellows too stingy to subscribe for the paper sidle up to the postmaster and ask for the loan of Smith's paper, "Jest while ye're putting up the mail."

This story which I am abut to tell happened about ten years ago and may have happened in every county in the South. It shows how great and indirect may be the influences of a paper on the destinies of families. A woman ran away from home and children with a man who had been her respected neighbor. The local paper published the story. Distant relatives and friends learned of it and blamed everybody concerned; neighbors all overt he county raised their hands in horror. The children of each family became so conspicuous that they left school. Growing up ignorant and sensative, they soon began to associate with the rougher elements of the neighborhood and two of them have been in jail many times; one of the girls is in a reform school.

Shortly after this the very same thing happened in another part of the county, and the editor said, "I feel that I injured those people by publishing that story last June. I am not going to let this item get into the paper." And he did not. In a few days both man and woman saw the error of their act and came back, were forgiven and today they are both living wiser lives in their own families. And only the editor and a few friends ever knew that there was anything but a "vicious rumor started by some untruthful person."

Considering the fact that the country editor touches every phase of farm life—the educational, social, religious, commercial, political, personal, family and community—and that his influence can be for the upbuilding of it all, does it not behoove us to support the county paper by subscribing for it and by doing that which is even greater, upholding the hands of the editor when he stands out for that which is good? The paper may be crude, the news scant, but remit your little dollar or two, send in your little item of news when your husband goes for a visit in the next county or buys a pure-bred breeding animal—do your part—and see your influence spread and the paper grow better.

Yes, watch the paper grow better, but also watch for better homes, healthier babies, lower death rates, better farming, better schools, better churches, better roads, better government, more telephones, more recreation, more care of the down-and out, more contempt for the bad, more appreciation of the good—all this when you and I and others like us do our part toward the county paper.
—Progressive Farmer.

ECLECTIC CITIZENS WANT DR. KNOTT TO BE HANGED

LARGE DELEGATION URGES THE GOVERNOR TO LET KNOTT DIE

Montgomery, March 11.—One of the largest delegations that has yet called upon Governor Thomas E. Kilby upon any matter since he was made Governor of Alabama came to him from Eclectic in Elmore County yesterday afternoon to urge the governor not to give further consideration to the appeals of the friends of Dr. H. E. Knott, who is to be hanged at Wetumpka March 14, unless the governor grants a further respite or commutation.

Knott killed Emory Oaks by shooting him on the streets of Wetumpka more than a year ago and was to have been hanged some months ago, but Governor Henderson granted a respite and the time for the end of Knott's earthly career will come on Friday of this week, unless Governor Kilby takes further action in the matter.

This is one of the most noted cases in the criminal causes of Alabama for many years and it has been fought stubbornly through all the courts and has been before the pardoning board and then up to the chief executive of the state and now is back before that personage for final consideration and determination.

Dr. Knott has many friends and they have been untiring in their work in his behalf. The delegation which came down from Eclectic yesterday and called upon Governor Kilby between the hours of 3 and 4 p.m., was the first direct appeal of the citizenship of any part of Elmore County urging that the death of their friend Oaks be avenged by the law of the state on Friday of this week. The delegation was so large that it filled the Governor's office and overflowed into the corridors of the state capitol building.

HIGH SCHOOL NEWS
By Fonza Cunningham

On last Thursday afternoon the Chilton County High School played the Thorsby Institute a game of basket ball on the latter's court and defeated them by a score of 14 to 9.

The features of the game were the clean playing of both teams. This makes twice the C. C. H. S. has beaten the Institute this season.

The Minstrel at Verbena was a success. Everyone seemed to enjoy themselves. We wish to thank the people for the large crowd. We are to play again next Friday night at Jemison, having been invited by the principal of the school to do so.

The public is cordially invited to attend a piano recital given by eight pupils from the department of music of the school in the high school auditorium on Sunday afternoon, March 16, at 3, p.m..

Otto Jones is back in school after a brief illness. School is progressing nicely. The campus is not so hard packed as it has been on account of our professional walkers being let off on account of the bad weather. But now as we are having some good weather, I think the campus will get back its original firmness.

CORINTH NEWS

Dear Editor:

Please allow me space in your paper to say a few words in regard to this place.

Health of this community is very good at present. The farmers are rather busy getting started on their crops.

There is going to be an all day singing here the Fifth Sunday in March. Everybody is invited to come and bring a well filled basket with something good to eat. And bring your 1919 song books.

Our singing school will close July 4. Prof. Collier will teach it. [illegible]

RESULT OF EXAMINATION FOR POSTMASTER DECLARED

The result of a recent examination of applicants for the position of postmaster at Clanton has been declared.

Mr. J. L. Wilson made the highest mark topping anyone of the other applicants by ten per cent.

Among those who took the examination were J. J. Pickens, John M. Parrish, C. R. Mullins, B. J. Sessions.

It is hoped the ability of Mr. Wilson as shown by the high mark he made on the examination will win him the appointment as our postmaster. He is a good man and would make us a good official.

SUGGESTED PROGRAM FOR DISTRICT CONVENTION

To be held at Mulberry the Fifth Sunday in March.

Devotional exercises led by H. J. Grooms.

Kingdom progress in district by S. J. M. Webb.

Kingdom facts and figures, by Miss Eula Lecroy.

Today's Sunday School lesson by E. M. Manning.

What my Sunday School is doing and what we hope to do, open discussion by all.

Announcements and appointment of committee to secure bulletin subscription.

Rev. W. C. Cooper will preach at eleven o'clock. Adjourn for dinner.

Devotional exercises by T. L. Lecroy.

The State Convention at Mobile, April 8, 9 and 10, 1919, by S. J. M. Webb, district president.

Discussion of State Convention by those who have attended previous conventions and those who expect to attend this one.

The Sunday School's duty in making Democracy safe for the world, by D. J. Flummer, county president.

What the Sunday School should do to reach and save the soldier, by Miss Mary C. Gibson. Discussion of the above topic by everyone.

Time and place for next convention.

Adjourn.

S. J. M. WEBB, Dis. Pres.

ARCHIE JONES WRITES TO PARENTS FROM FRANCE

Marseille, France, Feb. 9, 1919.

Dear Father and Mother:

I will drop you a few lines to let you know that I haven't forgotten you yet and to let you hear from me. This leaves me in the best of health except a little cold; but we pay colds no attention. I hope this will find you all in good health and enjoying life fine.

I am still in Marseille, France working every day with the sick boys. There are not so many sick now as there were a week ago, so I believe we will be relieved in a few weeks. I hope so any way.

You ought to have been with me day before yesterday. I got a pass and went to town—I and one of my buddies. We got a street car that went to the Mediterranean Sea, and from there we went out to some of the highest mountain peaks in France I never enjoyed a trip so since I have been here. I would give anything if you all could see what what little I've seen since I have been in Europe. It has been worth a lot to me. You get to meet all classes of people and learn their ways. Don't understand me to say that you can talk to them all for you can't. You would laugh at me trying to carry on a conversation with them.

We had another snow last week. It was about five inches deep.

I guess you all are very busy by this time for it is time of the year for farmers to think something about going to work. How are Lola and Alpheus getting along, fine I hope? Tell them all I said helo and be good till I come home.

Guess everybody around Corinth is well and gay for spring is almost here. But still it is a little cold here from the snow we had a few days ago.

Well guess I had better close for this time, so be good till I see you all again.

Your son,
Pvt. Archie Jones,

COUNTY PROPERTY BRINGS A BIG PRICE

DR. GOWAN OUTRUN BAPTIST CHURCH IN BIDDING ON THE LOT.

The vacant lot belonging to Chilton County which lies across Second Avenue from the old court house and next to the Baptist Church, was purchased at auction Wednesday at noon by Dr. J. Earl Gowan.

The price paid was $2730. The lot fronts 70 feet on Second Avenue and 75 feet on Sixth Street.

Dr. Gowan was the only person bidding against the Clanton Baptist Church.

The church wanted the lot to build the proposed new church on, and Mr. Guy Higgins bid at the auction for the church.

When Mr. Fox sounded his bell and opened the sale the first bid by Dr. Hayes was $1000. Mr. Higgins bid $1500 for the church and the sale was closed with the lot going to the church for $1500.

Then Dr. Gowan raised objection that he had raised the $1500 bid which was not heard by the auctioneer. Whereupon bidding was again opened and the price was run into high thin air. Dr. Gowan stuck to his game and took the lot at the enormous price of $2730.

Judge Reynolds says this sum will aid the county considerably in rebuilding the court house now in process of construction.

The commissioners court will meet in April to confirm the sale of the property. But it is not likely that they will see fit to refuse the price which Dr. Gowan made.

Mr. H. B. Oliver of Verbena and others present stated that they would like to bid on the property but refrained from doing so because the Clanton Church was bidding for it.

The price of $5.20 per square foot for property in Clanton must make real estate owners feel good, unless the equalization board gets in after them. A square foot of this lot brought as much as many an acre of land has brought in times past.

FREE SPRINGS

Rev. Skelleton filled his regular appointment Sunday at Free Springs. His text was "In a Nut Shell," and he made it plain to all.

Health of this community is very good at present.

Jamie Brown and family have moved back to Birmingham. Sorry to see them go.

Mr. L. R. Prim of Nitro, W. Va. is visiting at his father and mother.

Misses Lexa Brawn, Meggie Litus and Milton Brown were at J.C. Prim's Sunday night, also Avington Day of Ashby.

Misses Thelma and Myrtle Coffer were visiting at L. A. Brown's Sunday.

Miss Ethel Prim is down on a visit. It seems like home again now that Ethel is here. Her mother and father are going back with her for an extended visit with Mrs. P. D. Killingsworth of Lipscomb, Ala. Ethel spent the week end at Mrs. Maud Day's.

Mr. and Mrs. Frank McGraw spent Sunday evening at J. C. Prim's.

Charley Brantley paid C. C. Hayes a pop call Sunday.

Walter Carlee has moved back into our community again.

Emmett Carlee and family spent Saturday night and Sunday with Wesley Smith.

Edna Rayborn received a letter from her Uncle Hugh Prim in France one day last week. Hugh said he was well, but didn't know when he would be home.

W. H. Compton and wife have moved back to his old home.

Percy Freeman of Oak Grove community were in this community yesterday.

Mrs. M. J. Prim and Ethel spent Monday with Mrs. W. H. Rayborn.

Liberty Bonds Wanted

Highest cash prices paid for all issues of Liberty Bonds. Call at Room No. 11, of Court House.

LAND FOR SALE

One 10-acre Tract of Land, one-half mile to depot, high school and churches. Price $300—$150 cash and $150 in 12 mos. or $270 spot cash. Liberty bond accepted.

L. L. DEIFENDERFER,
Box 148, Selma, Ala.

THE UNION-BANNER

Published every Thursday at Clanton, Chitlon County, Alabama.

W. M. WYATT - and - T. E. WYATT
Publishers and Proprietors.

W. M. WYATT, Editor.

Entered April 15, 1913, at Clanton, Alabama, as Second Class Mail Matter, under the Act of Congress of March 3rd, 1879.

SUBSCRIPTION PRICE
Strictly Cash in Advance.

One Year	$1.50
Six Months	.75
Four Months	.50

A Plea In Behalf of Those Who Will Not Plead For Themselves.

There are some merchants in Clanton who are too stingy, lazy or something to spend a dollar in asking the people of the county to trade with them; and at the same time they see Kress advertising in the paper trying to take their trade away from them. They sit on the proverbial soap box and whittle as the mail carrier goes out to the rural people with a load of Sears and Roebuck catalogs one day and comes back the next day with a pocket full of cash and sends it off to New York or Chicago, never to do us any more good here. Such a merchant as that is a peculiar species indeed. But like the poor, we have them with us always.

In spite of their adversity to advertising The Union-Banner feels constrained to urge the people to trade with them. We could not do it if our heart were not charitable toward our home town and county. Many a man would say, if the home merchant won't advertise and ask the people to trade with him he ought not to have a cent of patronage. But we are sorry for his narrow and perverted vision and urge the people to save the poor wreth from bankruptcy by trading with him. Such a merchant is to be pitied. He is deceived in himself and knoweth not what he wants.

Good people, let us keep our money at home and not put it in the coffers of the rich Jews and Catholics of the North and East never to profit us any more.

Let's give it to the home merchant whether he asks us to or not. We know that this is the best thing to do.

Maybe we can some day rouse him from his soap box and make him thank us for forcing the money on him.

Maybe he will wake up some day and ask us to trade with him when he sees we are going to do it anyhow.

Trade at home, Mr. Farmer. You will be better off in the long run.

Why should Wilson and the Democrats in Congress worry about doing anything to help the southern farmer with his cotton? They know the South will vote the Democratic ticket in spite of h—— and high water. That's what we get for holding to "the solid South," which you hear boasted of so much.

The Republicans are fully organized for weilding their majority in the next Congress and we hopefully look forward to a rattling of dry bones of the Democratic party at the hands of the Republican majority.

Twenty-five Years Ago

What Happened in Chilton County as Recorded in THE BANNER of that date.

Bethel Bits.—Mr. H. L. Davis, our esteemed professor, is the happiest man of our community. A big boy. (Horace).

Mr. J.N. Dennis' school at MapleSprings losed Friday with a picnic and examination. From all reports Mr. Dennis gave good satisfaction in his school work.

Mrs. Leroy Moore, age 58, died on Feb. 14, 1894. She retired in usual health and the next morning was found in her bed cold in death.

Mrs. G. N. Honeycutt of Providence is visiting Judge Honeycutt's family in Clanton.

Mr. Wilson is tearing down the old store that stands on the Randolph place, Mr. Wilson's new home.

Mr. George Patrick has lately been appointed postmaster at Ruddick.

West Chilton.—A little son of James Furgeson died recently.

West Chilton.—Died near Macedonia, Mrs. Parlee Waldrop, &c.

Dr. S. L. Woolley of Randolph on his

An Effort to Prove An Axiom:—"The Value of Advertising."

Again we shall attempt to show the local business man that it is necessary for them to advertise their own stock of goods and pull for home trade if he expects to reap full measure of successful returns from his business.

As the first step of the argument we point you to the advertisement of Kress Mail Order Stores, which appears in this issue. There is no use for us to try to guess at what you, the local merchant, say and think, when you read that advertisement of the big shoe bargains Kress is offering. We know what you think.

You think of the many dollars that such advertisements and catalogues as Kresses and Sears Roebuck and Company are taking away from this county every year; and you wish that you had that money instead of them.

We wish you could get it too, friend, but we are here to tell you that you will never get it until you begin to employ the same methods against the mail order houses that they are employing against you—make attractive offerings of goods to the buyers and advertise their opportunities to them. While you are sitting on your soap box whittling a pine stick, chewing Star Navy and spitting ham gravy, a slick duck at the business game is writing catchy advertisements for Sears Roebuck and printing fancy catalogues with all sorts of deceiving pictures in them to be sent right to the people in Chilton County whom you are waiting for to come in and buy something which they don't know whether you have or not. What is the result?

You just sit still while the mail carrier goes out and gets the cash and sends it up to your friend Roebuck.

Why don't you advertise Mr. Merchant? Don't you believe it pays? Do you think you could ever sell anything if the people did not know where your store is nor what you have got in it to sell?

Well then, do you know it is a fact that half the people who come to Clanton regularly can't tell you where your store is unless you advertise constantly and keep your business before them.

You can ask most anybody who lives anywhere around here where the Downs Hardware Store or Jones Hardware Store, or Clanton Mercantile Co., or Joe Littlejohn, or W. A. Kemp, or Mullins & Moore, or Wiley Littlejohn, or Tom Kemp are, and they can tell you the very door to go in to get there. Why? The answer is very plain. Every week when the paper goes out to the farmers home he sees in it something about the business of these men. It may not be much but it is enough to keep in his mind the fact that he is invited to spend his money at these stores, and when he gets ready to spend it he goes there to spend it too. Then you fellows who have worn out the rear end of your pants against the top of your soap box, wonder why Jim Jones or Doll Downs or Fenn Jones or Will and Tom Kemp or Bill Sartor or Littlejohn or the Candy Store, are doing so much business and you are not doing any.

Well, they advertise and you don't, that is the reason.

What else besides advertising has a merchant got to depend on in selling his goods?

Has he got enough personal friends who are especially anxious for him to have their money and will bring it and give it to him just through sympathy?

No, you know that won't work. Business is not run on sympathy any more and no live merchant would be so foolish as to edpend on it for his meat and bread.

Well, are people going to put themselves to any extra trouble to come to your store to find out what you have got if they know of some other merchant that has got what they want?

No, you know they are not. People are too busy these days to waste time that way.

Here is the whole story now in a nut shell.

If you get a man's trade you have got to beat the other fellow to him. You have got to get him into your store and show him your goods first. There aren't but two chances under the sun for you to get him there. One is just wait till he happens to find where your store is and stumbles into it some time. The other is to go out to where he lives, show him your store and your goods and your bargains and make him want to see your store the next time he comes to town. Which had you rather risk?

The best way we know for you to present your business to the most people of this county is to put an advertisement in The Union-Banner.

There are merchants in Clanton who

MICKIE SAYS

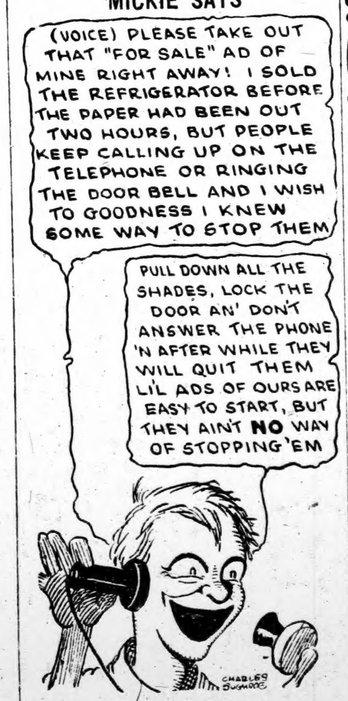

MARRIAGES.

Eddie Hayes and Roberta Ratliff.

George W. Kirkland and Miss Parlee Baker.

W. R. Dawson and Mrs. M. E. Howard.

Ab Smitherman and Miss Bertha Chism.

Andrew Ellison and Lucy Kirkland.

Roy Littleton and Miss Icie Dupriest

A. T. Gillain and Stella Haywood.

Eugene Williams and Ollie Chapman.

W. H. Gunn and Miss Lillian Childress.

A. D. McKinnon and Regent Barret

J. A. Varden and Ora Robinson.

Elbert Fulmer and Miss Essie Jones

W. M. Smitherman and Minnie Franklin.

J. J. Bailey and Eula Bailey.

Evan Langston and Ollie Pate.

Richard Condon and Mary Rogers.

F. I. Popwell and Mrs. Mary Cleckler.

Dr. Joseph W. Johnson, who has been in the army for the past six months in the rank of Captain in the medical corps at Camp Wheeler, is out of the army now, and is on a short visit to his sister, Mrs. P. D. Wilson. As many of our older citizens know, Dr. Johnson is a former citizen of our county, he having been born in the Mulberry community.

The distinguished Doctor will, after a few days, return to his work at Chattanooga, Tenn., where he is proprietor and manager of a large and noted hospital.

The Doctor's many old friends and acquaintances are glad to see him.

John Thompson, a prominent citizen of Weogufka in Coosa county, has been in Clanton for the past few days visiting relatives. Mr. Thompson is a brother of Mr. Jim Thompson, who before his death a few years ago, was a well-known citizen of this county.

Many Clanton people are sorely disappointed over the fact that the Clanton Baptist Church did not acquire the lot adjacent to the old church for erecting the new church.

Herbert Peterson of Marbury was in Clanton Wednesday.

Renfroe Mullins is sick with the mumps this week.

COULD HARDLY STAND ALONE

Terrible Suffering From Headache, Sideache, Backache, and Weakness, Relieved by Cardui, Says This Texas Lady.

Gonzales, Tex.— Mrs. Minnie Philpot, of this place, writes: "Five years ago I was taken with a pain in my left side. It was right under my left rib. It would commence with an aching and extend up into my left shoulder and on down into my back. By that time the pain would be so severe I would have to take to bed, and suffered usually about three days ...I suffered this way for three years, and got to be a mere skeleton and was so weak I could hardly stand alone. Was not able to go anywhere and had to let my house work go...I suffered awful with a pain in my back and I had the headache all the time. I just was unable to do a thing. My life was a misery, my stomach got in an awful condition, caused from taking so much medicine. I suffered so much pain, I had just about given up all hopes of ever getting anything to help me.

One day a Birthday Almanac came across in my way. After reading its testimonials I decided to try Cardui, and am so thankful that I did. [illegible]

WE SELL

Studebaker Wagons, Washington Stoves, "American" Fied and Poultry Fences, Barrett's Roofing, Lynchburg O.C. Plows & Repairs, Simond Saws, Automobile Tires & Accessories.

DOWNS HARDWARE CO.

Clanton, Alabama.

Teas and Coffees

We have a fine variety of teas and coffees to suit every taste and every pocketbook.

Most people judge tea and coffee by the price they pay. But you will find that we are offering some very choice grades at unusually low prices.

Let us help you make your selection

SATISFACTION Makes Your GROCERY BILL CHEAPER

LITTLEJOHN GROCERY CO.

NOTICE!

TO THE PUBLIC

I have located at Thorsby for the purpose of handling all kinds of

COUNTRY PRODUCE

such as Chickens, Eggs, Butter, Hides of all kinds, Tallow, Beeswax, Potatoes, Strawberries, etc. ALL KINDS OF COUNTRY PRODUCE for CASH. Call on me at Tom Stanley Building.

G. W. Marcus

Thorsby, Ala.

News For Mule Raisers

Pancho, a No. 1 Mule Jack with Size, Style and Action. Colts come right.

To make Spring Season at my place near Brierfield. $10.00 Fee Insured.

Breeding—Sire by Reeves' "Old Bill Arp"; Dam by the big Tennessee Jack owned by C. L. Hayes.

Can pasture mares from a distance till safe.

K. C. MAHAN

BRIERFIELD, ALA.

Wanted Men and Women

To represent as in their home town, easy clean and healthy work. Profits large. We have the best medicines on the market. Ten different medicines to sell. All the medicines are prescriptions of famous professors. Only men and women should apply who can and want to earn at least $[illegible] per month extra. Write to LANGAGE

LL

ons, Washington
Fied and Poultry
ofing, Lynchburg
irs, Simond Saws,
& Accessories.

DWARE CO.
Alabama.

SATISFACTION
Makes Your
GROCERY BILL
CHEAPER

LITTLEJOHN
GROCERY
CO.

ICE!
PUBLIC
y for the purpose of
ODUCE
utter, Hides of all
otatoes, Strawberries,
NTRY PRODUCE for
Stanley Building.

Marcus
Ala.

ule Raisers
ack with Size, Style and
my place near Brierfield.
"Old Bill Arp"; Dam by
by C. L. Hayes.
distance till safe.
AHAN
D, ALA.

and Women
town, easy clean and heal-
e have the best medicines
t medicines to sell. All the
famous professors. Only
who can and want to earn
. Write to LAXGARIN

Have You Seen Them?

We ask that you come in and see our New Stock of Spring Goods.

We know you will be pleased with the prices which we have placed on them.

We only ask for a living on our investment. We want our customers to live also.

W. A. KEMP

Your Money's Worth or Your Money Back.

METHODIST LEADERS RETURN FROM FRANCE

Three prominent leaders of the Methodist Episcopal Church, South, have just landed in America, after spending two months in Europe, where they went for the purpose of investigating actual conditions and deciding upon a program for the expenditure of $5,000,000, which sum will be allotted to European upbuilding by the Centenary Commission of the denomination. The three returning church leaders are Bishop James Atkins, Chairman of the Centenary Commission; Bishop Walter Lambuth, who has been in Europe for nearly a year in the interest of his church; and Dr. W. W. Pinson, General Secretary of the Mission Board.

Dr. Pinson and Bishop Atkins returned to the headquarters of the denomination at Nashville the latter part of the week, and Bishop Lambuth went directly to his home at Oakdale, California.

While the plans for the European work have not been announced as yet, the returning members of the commission say that they have mapped out a very satisfactory program and that five million dollars of the Centenary fund will be expended in upbuilding schools and churches in the devastated lands of Belgium, Italy and France.

NOTICE

To my friends and patrons:

I have returned from the army and will be associated with Dr. N. S. Johnson. Arthur Johnson, M. D., Clanton, Ala. 1-16-3m.

UNION POINT

Rev. M. J. Parrish will preach at this place on the Fifth Sunday in this month. Everybody is invited to come to the service.

A. J. JOHNSON.

OUR BUSINESS IS TO DEAL IN

GROCERIES

And We are Living up to our Profession.

We have Everything to be found in a First Class Grocery Store.

Jones & Co.

Old First State Bank Place

PROFESSIONAL CARDS

DR. J. P. CRUMPTON,
Dentist
Office in Wilson Building
Clanton, Ala.

SMITH & BRASSELL
Attorneys At Law
General Practice
Clanton, - - - - - Alabama.

DR. V. J. GRAGG,
Office in Hopkins Bldg.
Special Attention Given to the Diseases of Women & Surgery
CLANTON, ALA.

GRADY REYNOLDS
Attorney at Law
Office in Hayes Building,
CLANTON, ALA.

J. B. ATKINSON
Attorney - at - Law
Wilson Building
Clanton, Ala.

LAWRENCE F. GERALD
Attorney-at-Law
Johnson Bldg.
CLANTON, ALA.

F. B. COLLIER
Attorney-at-Law
Wilson Bldg.
CLANTON, ALA.

It has rained so much lately that Jim Grant could not get to town; but he rolled in on Monday with a big lot of brand new yarns. If you happened to be in town that day we guess you got the benefit of some of them at least.

Rev. M. J. Parrish was in Clanton Monday and said he is getting ready to go to preaching right now.

FOR THE BENEFIT OF ILLITERATES

Bill Introduced In Senate and House In Their Behalf---The Church Organization Will Also Give Practical Aid.

WILL PROMOTE EDUCATION

The Significant Movement of the Times Is That of the Centenary of the Methodist Episcopal Church South---Will Spend Millions Among the Uneducated.

The fact that several thousand soldiers were unable to understand the orders given them from their superiors and that many, many thousands could not sign their own names to their questionnaires brought to light a condition so serious that two Southern representatives at Washington are now introducing bills to promote the education of illiterates throughout the length and breadth of America. Senator Hoke Smith, of Georgia, has introduced a bill in the Senate "to promote the education of illiterates, of persons unable to understand and use the English language, and other resident persons of foreign birth," and the same measure has been introduced in the House by Hon. William B. Bankhead of Alabama.

The introduction of this important bill means a great deal to the South which, because of its negroes and mountain whites, has long borne a reputation for illiteracy out of proportion to that of the rest of the country. Just what steps will be immediately taken as the result of the passage of the education of illiterates bill at Washington cannot be stated at this time, but, certainly, practical measures will be put into operation for the establishment of schools in both rural districts and cities.

Other organizations besides that of the government are at work on the same problem—the establishment of schools in the heart of tenement districts and rural communities being a matter of first importance with all of them. One of the most significant movements of the times in this connection is that of the Centenary of the Methodist Episcopal Church South, because that denomination will expend within the next five years over $3,000,000 among the uneducated classes in the Southern and Western States. The church is to raise a fund of $35,000,000 in an eight-day drive in April, the financial campaign being a part of the Centenary Celebration of the denomination. The money is being raised with a view to putting the work of the church on a business basis, the church considering its duty to the illiterates here in America to be among the matters of first importance which it should undertake. A survey has been made and the result of the campaign will be the apportionment of $3,000,000 among the various illiterate population as follows: Mountain population, $750,000; immigrant, $900,000; negroes, $500,000; Indians, $150,000; cotton mill population, $150,000; Christian literature for all of them, $100,000.

With the definite step undertaken at Washington, with one denomination already completing its plans for furthering the work among them, and with other churches and organizations getting ready to join hands in their behalf, it is more than possible that the illiterates of the South are in a fair way to soon become educated citizens of the United States.

NOTICE

Notice is hereby given that the Board of Education for Chilton county will meet at Clanton on March 28th, 1919, for the purpose of appointing a County Superintendent of Education for a term of two years, and any one wishing to do so may make application for said position on or before that date.

W. T. BEAN,
County Superintendent Edu.

Hastings' 1919 Seed Catalog Free

It's ready now. One hundred handsomely illustrated pages with brilliant cover in natural colors. It's both beautiful and helpful and all that is necessary to get it is a postal card request. You will find our 1919 catalogue a well worth while book.

Hastings Seeds are sold direct by mail. You will never find them on sale in the stores. We have some five hundred thousand customers who buy from us by mail. We please and satisfy them, and we can please and satisfy you in 1919.

Planting Hastings' Seeds in your garden or in your fields insures "good luck" so far as results can be determined by the seed planted. For 30 years Hastings Seeds have been the standard of seed excellence and purity in the South. Only varieties adapted to the South are listed. Quality of the best and prices often less than those you pay at home. Write for free copy of this splendid catalog. Hastings, Atlanta, Ga.

CLANTON BAPTIST CHURCH

Jno. F. Gable, Pastor

"I was glad when they said unto me, 'Let us go into the house of the Lord.' Our feet shall stand within thy paths, O, Jerusalem."

Every teacher was present in Sunday school last Sunday.

Though the state is dry the classes were full, probably due to the rain. Bro. J. J. Pickens is Superintendent and is doing excellent work. School opens promptly at 10:00, a.m.

Bro. Johnson is leader of the B. Y. P. U. and is having excellent results. The attendance is good, and will have charge of a Sunday night service in the near future.

Mrs. H. C. McDonald's Sun Beam Band is flourishing and recently brought in good returns on an investment for the orphanage.

Mr. Gilvie McKee and baby, Mrs. Hodges, and Mrs. Clint Rasberry, have all had influenza. Mrs. Eliza Jones is still quite feeble.

The pastor's subject next Sunday will be, in the morning "The Covenant of Grace," at night, "The Second Coming of Christ," a third discussion.

MINOOKA

There was a singing at Mrs. Herman Sanders' Sunday afternoon and at Mr. M. T. Busby's Sunday evening.

Miss Jessie Belle Williams spent the week end with her grandmother, Mrs. Bristow, of Jemison.

Mrs. Jessie Cox and daughter, visit to Cax andfifihre xzfific vbgkq Hazel, have returned from their visit to Cox and Maplesville, Ala.

W. M. Rachels, one of our most respected citizens, died last Thursday of pneumonia, following the flu.

He leaves a father, wife and four children.

The infant daughter of Mrs. Sarah Crim is seriously ill.

Mr. J. L. Pilgreen of Birmingham visited here Saturday and Sunday.

Miss Valera Armstrong is ill with the flu.

Miss Willie Mae Pilgreen spent Sunday with her aunt, Mrs. R. L. Crim.

Mr. P. N. Ousley and Leamon Barefield went to Birmingham Saturday.

The family of W. H. Conway is having the flu.

MT. PLEASANT

Health here is not very good. There has been quite a bit of flu, but it seems to be getting some better. Farmers are moving on nicely.

We are beginning work on our dipping vats; but listen, all are not smiles. I guess all that are up on acting the hypocrit can smile.

The singing at Union Grove Sunday evening was enjoyed by all present. There were a number of young people out; among them were Misses Gracie and Elcie Robinson, who were welcome by all.

Mr. and Mrs. Guss Glass returned home Sunday from South Alabama.

Mr. W. Davis and wife were visitors at the home of E. W. Hunnicutt Sunday evening.

Mrs. H. Glass was a visitor at Emma Martin's this past week.

Rhode Island Red eggs for sale. $1.00 for 15. Chickens are dark rich red to the skin. J. Wash Foshee, Clanton, Ala.

AlwaysWelcome

"You little rascal—played along the way, didn't you? Kept grandma waiting! Oh well, it's all right. Because

CALUMET
BAKING POWDER

is always right. It's worth waiting for. Always welcome. Never shirks its work. Never fails. Never wastes minutes or materials and I *know* it's pure and wholesome, as Calumet contains only such ingredients as have been approved officially by the U. S. Food Authorities."

You save when you buy it—you save when you use it.

HIGHEST Quality Awards

MEDICINE vs. FOOD.

Do not buy something which you already have. You have food which you feed your horses, cattle and sheep, but when you want medicine, buy only medicine. That is what you get in B. A. Thomas' Stock Remedy. We sell it and guarantee it to be medicine. We tell you that it will tone up the entire system of your stock and aid digestion, thereby causing them to get all the food value out of the grain that you fed them. Clanton Mercantile Co., Clanton, Ala., and M. A. Pinson & Co., Cooper, Ala. Mch

NOTICE

The next Fifth Sunday Meeting of the Chilton County Baptist Association will meet with Shiloh Church, 8 miles southwest of Clanton. I hope the churches will send a delegation and also the pastors and preachers come, as we have some very important business to attend to. I would be glad if all preachers and laiety would get more interested in these meetings.

MORRIS SUPREME GUANO — RESIST LEACHING — MORRIS GOLD BOND GUANO

CHICAGO ST. JOSEPH E. ST. LOUIS KANSAS CITY SO. OMAHA OKLAHOMA CITY

MORRIS FERTILIZER COMPANY
MANUFACTURERS OF
BLOOD, BONE AND TANKAGE FERTILIZERS.
HOME OFFICE ATLANTA
BRANCH OFFICES WILMINGTON MONTGOMERY

Put Slacker Acres to Work

Our Country is calling for bigger yields of all crops. The world needs every pound of farm products the South can furnish, and is ready to pay handsome prices for them. Never before has the Southern farmer had such a golden opportunity to serve his country and at the same time build his own fortune.

Intelligent fertilization of every acre in cultivation is more necessary now than ever before, because each acre should be made to yield its utmost. This cannot be done unless the proper *class* and quantities of fertilizers are used. Low producing acres and inferior fertilizers constitute an inexcusable and unpatriotic waste.

The MORRIS BRANDS resist leaching, prevent shedding, and hasten fruitful maturity of the crop. Only the best class of materials enter into their manufacture. That's why they always give universal satisfaction.

FOR SALE BY

Clanton Mercantile Co. Clanton, Ala.
J. P. Gentry, Jemison, Ala.
J. H. Herred, Plantersville, Ala.

PREVENT SHEDDING

LAXCARIN *IS THE BEST REMEDY for*

Constipation because it acts quickly and does not gripe and strain. Its freedom from all habit forming properties and its possible effect makes it the ideal remedy for the family cabinet.

CHILDREN--GROWN UPS--OLD PEOPLE

LAXCARIN

"THE IDEAL LAXATIVE"

Substitutes Must Be Refused

Laxcarin is sold by Laxcarin Products Co., Pittsburgh, Pa. Price per box one dollar; full treatment 6 boxes five dolars. Will be sent postpaid upon receipt of cash, money order or stamps. Substitute must berefused

Dept. No. E171

MONEY SENT HOME BEFORE BIG BATTLE

Doughboys "Cleaned Pockets" for Home Folks, When Return From Fight Was Uncertain. Y. M. C. A. Has Delivered Millions of Dollars For Amex.

Paris, Feb. ...—The steady unselfishness of the American soldier, shown by the way he "cleaned his pockets' of money before going into action, to be sent home if he didn't come back, is told by W. J. Baker of Portchester, N. Y., who served eleven months as a Y. M. C. A. worker with the 26th Division. His particular charge was the third battalion of the 103rd infantry. He joined that unit on the St. Mihiel front, went with them to Chateau Thierry, and later was in the famous St. Mihiel clean-up and the drive before Verdun.

"It was just before that action began," said Baker, "that I saw the finest example of the characteristic unselfishness of the boys. They 'cleaned their pockets' for the folks at home. They knew they were going up against the real thing, and they wanted all their money to go home in case they never came back. In all, I was entrusted with 3,000,000 francs — upwards of $1,500,000 — before that attack. We handled such funds through the regular Y. M. C. A. service established for sending money from soldiers to relatives in America."

Baker lived with his battalion, and saw lively times; as the "Yankee Division," as it was called, was kept on the fighting front almost continuously.

LONDON GLOBE SAYS WILSON RETURNS WITH LESS PRESTIGE

London, March 5.—Referring to the report that Senator Lodge and 36 other Republican senators were determined to oppose the league of nations as now constituted, the Daily Globe says:

"President Wilson returns to Europe with greatly diminished prestige as a result of the action on an important representative section of his own countrymen and with his boasted league of nations treated precisely as a scrap of paper, which we have always told it to be."

SOUTHERN AVIATOR DIGS FROM PRISON AND SWIMS RHINE

Calls "Y" Work In German Prison Camp "Life Saver," While Confined At Villingen.

New York, Feb. ...—Lieutenant George Puryear, of Memphis, Tenn., an aviator, was one of a trio of hardy American adventurers who were successful in a wild dash for liberty from the Villingen prison camp on October 6. Sixteen men made the attempt, but only Puryear, Lieutenant Harold Willis of Boston, and Naval Lieutenant Isaacs of Portsmouth, Va., got away. Word has just been received at Y. M. C. A. headquarters here concerning their almost hopeless escapade.

The men brought back remarkable accounts of Y. M. C. A. work even at Villingen.

"The 'Y' sent us books of all kinds and even sporting goods," said Lieut. Puryear. "We played basketball and volley ball incessantly—our space was too small for baseball and football. I tell you, those games were life savers to us, and they kept us in fair physical condition."

It is reported that Puryear and his comrades slipped out of the camp through a tunnel under the wire. All but the three named were headed off before they reached the river Rhine, but the intrepid trio swam the river—a terrible feat in itself—and made their way into Holland.

PRICES HIGH? LOOK AT THESE

Constantinople—As you go east prices rise.

Turkey, as usual, carries the thing to a fantastic extreme. In Constantinople bread is 80 cents a pound, eggs 30 cents each (when they can be obtained), milk 90 cents a pint, butter $4.40 a pound, sugar $2.10 a pound, and soap $1.35 o pound. As to clothing, a pair of poor quality shoes cost $28.00, a poor native-made laboring man's suit costs $87.50; a shirt and a suit of underslothing cost $22.75 and a pair of socks at $1.75, bringing the cost of an outfit for a working man to $148.80.

Ford

THE UNIVERSAL CAR

For cars are more useful today than they ever were before; they are a necessity in the village, town, city and in the country; they are the utility of the farmer, merchant, manufacturer, architect, engineer, contractor, sales man, doctor, clergyman; a profitable factor in the life of the nation.

Runabout, $500; Touring Car, $525; One-ton Truck Chasis, $550; Coupe, $650; Sedan, $775—these prices, F. O. B. Detroit.

We can get but a limited quantity. Please give us your order at once as first comes will get first delivery.

L. J. Duncan Motor Co.

CLANTON, ALA.

SOUTHERN "Y" MAN BLINDED IN SERVICE

Says It Will Take Time For Public To Realize Value Of The Red Triangle Service To American Fighters.

DeRoy R. Fonville.

New York, Feb. ...—So unusual was the service rendered by DeRoy R. Fonville of Burlington, N. C., in his Y. M. C. A. work overseas that Major General L. S. Upton has written him a personal letter in appreciation of his efforts.

Mr. Fonville has returned to his home after ten months service with the Y. M. C. A. He was with the Fifth and Sixth Marines and Ninth and Twenty-third infantry at Chateau Thierry, Soissons and St. Mihiel. It was while he was in a trench waiting to serve the Marines when they "pushed off," that a high explosive shell blew particles of rock into his eye, blinding it. The same shellfire killed James A. Birchby, a Y. M. C. A. secretary from Pasadena, Cal., and wounded another Red Triangle worker, Thomas W. Wilbut, Jr., of New Britain, Conn.

The letter of appreciation that was sent to Mr. Fonville by General Upton read as follows: "I have observed your work as Y. M. C. A. representative of the Ninth infantry for some time and wish to convey to you my appreciation of the uncomplaining and soldier-like manner in which you have undergone all without the glory that is attached to the profession of arms. The work which you have done had added greatly to the contentment of the men and thus to the efficiency of the command."

"My experience gave me an appreciation of American men and what they can go through," said Mr. Fonville. "Our division was a shock unit. It never went any way but forward. Our division alone captured 12,000 prisoners. Those men appreciated the Y. M. C. A. and understood the difficulties it had to contend with in getting supplies up to the front. I have no complaint to make about losing the sight of one eye, that is war, but it bewilders me to have known what I do of the work of the 'Y' in France and then come home to learn of the criticisms being circulated here. I believe that in due time the full appreciation of the Y. M. C. A.'s work for victory will be general."

NON-RESIDENT NOTICE

THE STATE OF ALABAMA,]
Chilton County.]
Circuit Court. In Equity.
John L. Collins, Complainant,
vs.
Sadie Collins, Defendant.

In this cause it is made to appear to the Register by the affidavit of John L. Collins, that the Defendant is a non-resident, and that his place of residence and post office address is unknown, and that such address cannot be ascertained after reasonable effort; and, further, that, in the belief of said affiant, the Defendant is of the age of twenty-one years:

It is therefore, ordered by the Register that publication be made in The Union-Banner, a newspaper published in the county of Chilton, once a week for four consecutive weeks, requiring her, the said Sadie Collins, to plead, answer, or demur to the bill of complaint in this cause by the 18th day of March, 1919, or, in thirty days thereafter, a decree pro confesso may be taken against her.

Done at office in Clanton, Alabama, this 18th day of February, 1919.

H. M. SIMPSON,
2-26-4t Register.

J. B. Bizzy of Lowndes, a farmer visitor in Clanton one day last week.

A Little Talk on

Trading at Home

People around Clanton should learn and keep in mind the fact that the home merchant is their friend. The home merchant is your neighbor, and has staked his money in order to give his *home people* the right service.

The dollar spent at home stays at home; the dollar sent to the mail order house is forever gone from our county.

Show to the home merchant that you appreciate him. You can't do without him. Buy from him rather than send your money away to a man who don't know you and don't care anything about you.

Let us show you that we can give you the best service right here AT HOME.

Clanton Mercantile Co.

"The Big Bargain Store."

OF TIME

Time is an aviator—it flies.
Time is a thief—it robs us of our joys.
Time is a top—the whirligig of time.
Time is a tattletale—it tells no one
Time is impatient— it waits for no man.
Time is vindicative—"I wasted time" mourned King Richard II, "and now doth time waste me."—Boston Transcript.

DUDLEY SMITH DIED ON SUNDAY NIGHT

J. Dudley Smith, a prominent citizen and farmer, who lived a few miles north of Clanton, died at his home on Sunday night about nine o'clock.

Mr. Smith had been suffering for several days with a serious carbuncle on his neck. It was this ailment that caused his death.

L. E. Diefenderfer of Ensley, was in Clanton Monday.

Advertise it in this Paper

The Book of Bargains

Should be used as a Price Guide in every home

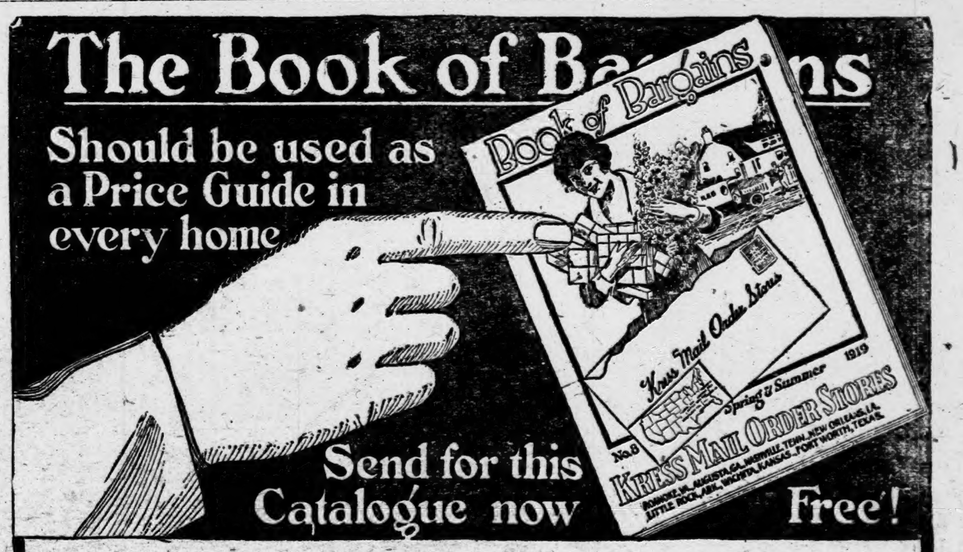

Send for this Catalogue now Free!

This great "Book of Bargains" is just off the press and we will gladly mail you a copy on request. It contains the most wonderful lot of bargains we have ever offered, each page containing articles at money-saving prices. As an example, fine quality apron gingham is offered at 10c per yard, or 10 yards for $1. Women's Patent Leather Button Shoes, specially priced at $1.89.

Why not order a pair when sending your request for the "Book of Bargains"? Remember that our unconditional guarantee stands behind every item listed. Our guarantee is the foundation of your confidence and the assurance of your complete satisfaction.

Send your Order or Catalogue request to

KRESS MAIL ORDER STORES

NEW ORLEANS, LA.

Post-War Shoe Sale

2100 pairs of Women's Patent Leather Shoes, $1.89 only . . .

Sizes: 2½, 3, 3½, 4, 4½, 5, 5½, 6, 6½, 7, 7½ and 8.

H4320. A Very Desirable Model That Has Found Great Favor with Hundreds of Women. It is at once dressy and most appropriate for street wear. Has medium high buttoned cloth top, patent leather vamp, perforated tip and 1½-inch Cuban heel. Leather outsoole. In this instance we have been able to keep down the price of this shoe, in spite of the fact that all materials used in the making have increased in price.

Give size.

Mailing Weight, 2 lbs.

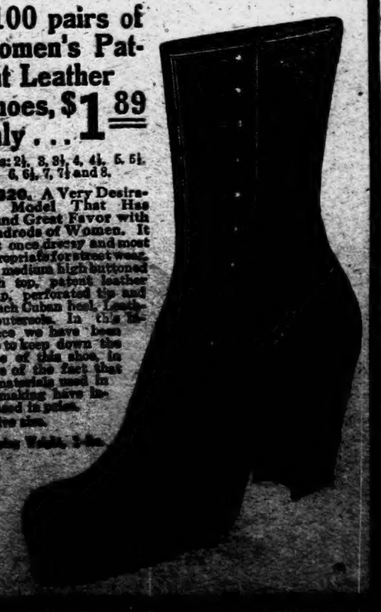

AT THE **IDEAL THEATRE** CLANTON, ALA.

Friday & Saturday, March 14th and 15th

—WITH—

"The Terror of the Range"

FRANK KENAN

In a Masterful Dual Characterization in

"The Midnight Stage"

The Thrilling Melodrama Sir Henry Irving Made Famous.

If you like High Class Drama this will please you. It is Exciting, Thrilling, Interesting and Pleasing in every respect.

8 BIG REELS 8

"THE TERROR OF THE RANGE"

Carries you further along into the mysteries of that great western story---Don't miss it.

Friday { *3:30—15 and 25 cents* / *7:30—25 cents* } *Saturday* { *2:00--15 and 25 cents* / *7:30- 25 cents* }

COME FRIDAY TO LIGHTEN THE ATTENDANCE SATURDAY

More and Better Candy at the Candy Store.

Consulting The Farmer About Fertilizing Practices

REPRESENTATIVE SOUTHERN FARMERS SELECTED BY COUNTY AGENTS, TELL WHAT THEY ARE DOING THROUGH THE USE OF FERTILIZERS—VALUABLE DATA OF PRACTICAL SORT

By J. N. Harpar, Director, Soil Improvement Committee, Atlanta, Ga.

What do the farmers themselves say about the use of fertilizers? Certainly no one is more qualified to speak as to their value than they. This question has been asked of a great many farmers in the Southeast, and their answers are most enlightening.

The writer obtained through the County Demonstration Agents the names of more than a thousand of the most representative farmers living in the states of North Carolina, South Carolina and Georgia. To these were sent a questionnaire asking for information as to the yields obtained from cotton and corn, and the formula and amount of fertilizer used. They were also asked to give the soil type. Several hundred answers were received and these have been carefully classified according to crop yields.

Results on Cotton Yields.

Grouping the reports of the farmers from the Coastal Plain Region, the following results were shewn:

Average Yield Lint Cotton Per Acre	Average Amt. Of Fertilizer Used Per Acre.
166 Lbs.	300 Lbs.
250 Lbs.	375 Lbs.
375 Lbs.	518 Lbs.
500 Lbs.	645 Lbs.
625 Lbs.	730 Lbs.
750 Lbs.	840 Lbs.
1,000 Lbs.	950 Lbs.

The average formula of the fertilizer used was 8.6 per cent phosphoric acid, 3.2 per cent nitrogen, and 3.2 per cent potash.

Grouping the reports of the farmers of the Piedmont Region according to the yields obtained, the following facts are shown:

Average Yield Lint Cotton Per Acre.	Average Amt. Of Fertilizer Used Per Acre.
225 Lbs.	300 to 300 Lbs.
325 Lbs.	400 to 400 Lbs.
425 Lbs.	500 to 500 Lbs.
500 Lbs.	600 Lbs.

The fertilizer formula for cotton used on the Piedmont Region consisted of 8.6 per cent phosphoric acid, 2.65 per cent nitrogen, and 2.15 per cent potash.

Those reporting from the Coastal Plains Region was 36.3 bushels per acre and the average amount of fertilizer used was 444 pounds.

The average formula of this fertilizer was 8.4 per cent phosphoric acid, 3.1 per cent nitrogen, and 2.6 per cent potash.

After classifying the reports according to yields, the following results were obtained:

Average Yield Of Corn Per Acre.	Average Amt. Of Fertilizer Used Per Acre.
20 Bushels	310 Lbs.
25 Bushels	355 Lbs.
30 Bushels	404 Lbs.
35 Bushels	450 Lbs.
40 Bushels	489 Lbs.
45 Bushels	566 Lbs.

The reports from the Piedmont Region showed the average yield from all reporting as 33.2 bushels of corn per acre with the average amount of fertilizer 330 pounds.

The formula averaged 8.7 per cent phosphoric acid, 2.5 per cent nitrogen, and 1.9 per cent potash. The formula reported for both cotton and corn was given as used prior to the World War.

Classifying the reports into groups according to yields, the following results are shown:

Average Yield Of Corn Per Acre.	Average Amt. Of Fertilizer Used Per Acre.
15 Bushels	123 Lbs.
25 Bushels	281 Lbs.
30 Bushels	350 Lbs.
45 Bushels	500 Lbs.

The above results from the farmers themselves strikingly coincide with the results obtained at the southern experiment stations, and these figures show that as the use of fertilizers is increased, so is agricultural production increased.

Many thousands of acres of land in the coastal Plains of the South, when first cleared, did not produce more than 10 bushels of corn per acre. To-day, they are producing from 40 to 50 bushels by the liberal use of fertilizers. This result, must be greatly encouraging to those who generally grow corn, cotton, peanuts, potatoes and other crops in the South.

EVERYBODY IS NOW FIGURING INCOME TAX

In Order to Be Helpful to Public, Internal Revenue Bureau Has Every Available Officer in Field.

SEVERE PENALTIES IF YOU DELAY BEYOND MARCH 15

With the due date for Income Taxes only a few weeks away, the collection of this far-reaching tax on 1918 incomes has started off with a bang. Everybody is figuring income tax.

Payments and sworn statements of income must reach Internal Revenue offices on or before March 15, and there are severe penalties for delinquency.

Residents of Alabama and Mississippi are required to make their returns and pay their taxes to John D. McNeel, Collector of Internal Revenue, Birmingham, Ala., or to any of his deputy collectors who are now doing free advisory work on Income Tax.

"Pay your Income Tax by March 15," is the slogan of the Internal Revenue Bureau, which has sent every available officer into the field to help the public to understand the requirements and to prepare the returns.

Who Must Make Return.

It is estimated that many thousands of single and married persons in this section of the United States who have never before made annual returns are required to do so this year.

Income tax returns must be made between now and March 15 by persons who come under the following classifications:

Any unmarried person whose 1918 net income was $1,000 or over. Widows and widowers, divorcees and married persons who are living apart from their husbands or wives, are for the purposes of the Income Tax classed as unmarried.

Any married person living with wife or husband whose 1918 net income was $2,000 or over. The income of both husband and wife must be considered, together with the earnings of minor children, if any.

Minimum Income Offers Aid.

Each person in the United States who is in receipt of net income of $1,000 or more may be one of millions who can help Uncle Sam. The minimum income is the lowest amount on which the government can levy a tax.

By following the instructions on the forms a correct return can be prepared at home. If a person needs advice or aid, the Deputy Collectors in the field will furnish this without charge.

The new Revenue law places the Income Tax duty on citizens and residents. The Internal Revenue Bureau is sending its men to work right with the public to get the tax and the returns in. With active co-operation every tax due March 15 will be paid and every return required by law will be in the Revenue offices on time.

Exemptions Allowed.

A single person is allowed a personal exemption of $1,000. If he is supporting in his household relatives who are dependent upon him he may claim the status of the head of a family who has the same exemption as if married.

A married person who lives with wife or husband is allowed a personal exemption of $2,000. The head of a family is entitled to claim a similar personal exemption.

An additional exemption of $200 is allowed for each person under eighteen or incapable of self support who was dependent upon and received his chief support from the taxpayer.

A husband and wife living together are entitled to but one personal exemption of $2,000. If they make separate returns the exemption may be claimed by either or divided.

Accuracy Required.

Absolute accuracy is necessary in making up income figures. Any person who is working for wages should find out exactly how much he received during the whole year 1918. Fees, bank interest, bond interest, dividends, rents received and all other items must be reported correctly. Mere guesses are not accepted, for they are unjust alike to the taxpayer and the Government and defeat the proper administration of the law.

INCOME TAX IS TRULY POPULAR.

"The payment of Income taxes takes on a new significance which should be understood by every citizen. The taxation system of this country is truly popular, of the people, by the people and for the people. Every citizen is liable to tax, and the amount of the tax is graduated according to the success and fortune attained by each individual in availing himself of the opportunities created and preserved by our free institutions. The method and degree of the tax is determined by no favored class, but by the representatives of the people. The proceeds of the tax should be regarded as a national investment."—Daniel C. Roper, Commissioner of Internal Revenue.

PROGRAM

For the Sunday School Convention to be held at Chestnut Creek, (Cooper) on the Third Sunday afternoon, March 17, 1919.

2:00. Devotional service by L. A. Calloway.

2:10. Good Records, by Miss Mary C. Gibson.

2:25. The graded school, by Prof. W. M. Bean.

2:45. Organized classes, by Prof. H. C. McDonald.

3:05. Supply-teachers, by Rev. J. H. Lembrick.

3:20. Teacher Training, by Prof. J. L. Johnson.

3:40. Worker's Meeting, by Mr. D. J. Flummer, county president.

4:00. Report of schools.

We urge all schools in District No. 5 to be represented.

W. A. Calloway, Pres.
Lee Robinson, Secy.

P. D. Wilson is now the active proprietor of the New Hotel Wilson in Clanton.

John T. Kelly of Ensley was in Clanton last week.

PAY AND FILE INCOME TAX BEFORE MAR. 15

U. S. Internal Revenue Bureau Gives Warning That Severe Penalties Will Be Enforced.

WOMEN WITHIN LAW'S SCOPE: HOW THEY REPORT INCOME

The Income Tax drive comes to a close on Saturday night, March 15.

The payments and returns due on that date under the provisions of the new Revenue Law must be in the hands of local Internal Revenue Collectors before their offices close that night.

The Income Tax is being collected to meet the war expenses. Every person who shouted and tooted his horn on Armistice Day is now called upon to contribute his share of the cost of winning the war.

The laggards and the dodgers will face severe fines and jail sentences. The Internal Revenue Bureau announces that its officers will check up all up to see that every person who comes within the scope of the Income Tax law did his share.

Where to Pay and File.

Residents of Alabama and Mississippi are required to make their returns and pay their taxes to John D. McNeel, Collector of Internal Revenue, Birmingham, Ala., or to any of his deputy collectors who are now doing free advisory work on Income Tax.

Payments sent by mail should be attached to the returns and should be in the form of check, money order or draft. Cash payments by mail are sent at the taxpayer's risk of loss.

If you are unable to make your return personally because of illness, absence or incapacity an agent or legal representative may make your return.

If there are any doubtful points as to your items of income or allowable deductions you should get in touch at once with a Revenue officer or a banker for advice.

Women Pay Tax.

Women are subject to all the requirements of the Income Tax. Whether single or married, a woman's income from all sources must be considered.

If unmarried or if living apart from her husband she must make her return for 1918 if her net income was $1,000 or over.

If married and living with her husband her income must be considered with the husband's in determining the liability for a return. Their joint income, less the credits allowed by law, is subject to normal tax. The wife's net income is considered separately in computing any surtax that may be due. Husband and wife file jointly, as a rule. If the husband does not include his wife's income in his return the wife must file a separate return.

Severe Penalties.

The new Revenue Law places severe penalties on a person who fails to make return on time, refuses to make return or renders a fraudulent return. For failure to make return and pay tax on time a fine of not more than $1,000 is named and 25 per cent of the tax due is added to the assessment. For refusing willfully to make return or for making a false or fraudulent return there is a fine of not exceeding $10,000 and imprisonment of not exceeding one year, or both.

Farmers' Income Taxable.

Every farmer and ranchman who had a fair or a good year in 1918 must heed the Income Tax this year. He must consider all his income as taxable. He is entitled to deduct from his gross income all amounts expended in carrying on his farm. The cost of farm machinery, farm buildings and improvements cannot be deducted. The cost of live stock, either for resale or for breeding purposes, is also regarded as investment.

Overtime and Bonuses Taxed.

Salary and wage earners must consider as taxable every item received from employers and from other sources. Bonuses and overtime pay are to be reported as well as the regular payments.

Allowances for Losses.

Losses sustained in 1918 and not covered by insurance are deductible items if incurred in the taxpayer's business or trade, in any transaction undertaken for profit or arising from fire, storm, shipwreck or other casualty or from theft.

SQUARE DEAL FOR EVERY INCOME TAX PAYER.

Washington, D. C. — "The rights of all persons now filing Income Tax returns are amply protected by provisions for abatements, refunds and appeals," says Commissioner Daniel C. Roper.

"Every person can be sure of a square deal. No person is expected to pay more than his share of tax. His share is determined solely by the amount and nature of his net income for 1918, as defined in the law.

"Abatement petitions are dealt with open-mindedly. Refunds will be made in every case where too much tax is erroneously collected.

"The Income Tax is 'on the level' all the way through."

HONOR ROLL OF THE THORSBY PUBLIC SCHOOL

Requirements: To be present on time every day for a week of five days, with a general average of 90 per cent including deportment.

Third Grade—Agnes Salter, Freelan Marcus, Zara Edwards.

Fourth Grade—Ragnor Ekblad, Alma Dye, Mabel Howard, Iola Gerald.

Fifth Grade—Rosa Nelson, Carl Berlin, Russel Peterson, Clyde Robinson, Sidney Davenport, Ted Hays.

Sixth Grade—Lurana Lucas, Martha Martin, Mattie Scott, Curtis Billingsley, Graydon Salter, Gresham Lowery.

Seventh Grade—Pearl Carlson, Mary Ella Gerald, Esther Johnson, Wilbur Peterson, Arnold Soberg, Essie Parker.

Distinguished—Pearl Carlson, Esther Johnson.

MT. PLEASANT

We are sorry to say that Miss Alvie Dozier is still on the sick list.

The dipping vat for this district has been located at John Duncan's place and is already being built.

W. H. Foshee and wife visited at Billie Foshee's Sunday.

G. W. Melton and wife spent Sunday at Greene Foshee's below Clanton.

C. D. Duke and wife spent one day last weey at B. H. Duke's.

F. Price and family are moving this week to Wadley, Ala. We are sorry to lose them but wish them success.

There will be a play at Mt. Pleasant school house Saturday night. Admission 5c and 10c. Everybody invited to come.

LITTLE VIEWER.

Judge S. M. Adams spent Tuesday in Montgomery.

Advertise —it in— **this Paper**

Satisfaction IS A BIG THING
IS A GREAT THING
IS EASY GOTTEN

— IF? —

You go to the right place for it.

What does it mean when a merchant says he will give you satisfaction?

It Means
HE MUST GIVE YOU GOOD SERVICE
HE MUST GIVE YOU GOOD VALUE
HE MUST GIVE YOU FAIR DEALINGS

WE GUARANTEE SATISFACTION

VISIT OUR STORE. WE SELL MOST EVERYTHING THAT A GENERAL MERCHANDISE STORE SELLS

MULLINS & MOORE

CLANTON, ALABAMA

Clanton Motor Co.

Our new Gas Station has been Installed and we give service day and night. We operate a Sales and Service Station for the Famous

CHEVROLET

Which is now on exhibition and demonstration at our Garage. We are also Sales Agents for

THE OLDSMOBILE

We have a Car Load now on the road, which will be in in a very few days.

We operate an up-to-date General Repair Shop for all Cars—Skilled Mechanics—Lowest Prices.

Clanton Motor Co.

WANTED
Fat Cows and Calves

If you want the Highest Prices for Your Fat Cows and Calves, sell them to me.

Rudolph Moates

CLANTON, ALA.

Telephone - - - - 104-46.

LETTER FROM AN OLD CHILTON CO. CITIZEN

Henderson, Texas, R.F.D. 5.
March 4, 1919.

The Union-Banner, Clanton, Ala.
Dear Editor:

Your paper, which is a great welcome, reaches me in the far away western world on Monday or Tuesday of eachweek, which I sure do read with pleasure. As I am an old Chilton County man it is like getting a letter fromeverybody in my dear old home county at once, as I know everybody and everybody knows me. How I come to get your paper is a mystery to me.

Health in and around Henderson is very good. The "flu" is a thing of the past, seems to be. We are having plenty of rain. I think Texas will be on top for a crop this year, although the farmers are badly behind with their work now.

Success to you boys.

T. A. SELLERS.

A GRANDFATHER'S SMILE

Ever since last Thursday Mr. A. C. Smith has been wearing a big broad smile the like of which he never wore before in spite of the fact that he is pretty well along in years and has worn many smiles in his life time, no doubt. But none he ever wore was like the one he is exhibiting now.

This new smile of his is one of those deep illuminating grandfather kind. It was produced by the announcement of his first grandchild last Thursday at the home of his son-in-law, Mr. Hutson Williams in Birmingham.

Clanton needs some more houses for people to live in. There are several people needing residences here who can't get them.

PROGRAM OF THE BAPTIST FIFTH SUNDAY MEETING

The Fifth Sunday Meeting of the Unity Baptist Association, will be held at Marbury, Ala., March 29th and 30th, 1919.

Saturday.

10:30, a.m. Devotional exercises conducted by Bro. W. L. Price.
10:45. Organization.
11:00. Introductory sermon by Bro. B. C. Hughes.
1:30. Devotional exercises by Bro. W. L. Long.
2:00. Woman's work in the kingdom, opened by Bro. H. C. McDonald.
3:00. God's plan for financing the kingdom, opened by Bro. W. A. Goss.
4:00. Miscellaneous.
7:30. Devotional exercises.
7:45. Sermon by Bro. J. F. Gable, subject, "The Church of the Future."

Sunday.

9:15. Sunday School.
10:15. Evangelistic appeal to the Sunday School, by Bro. J. F. Gable.
10:50. Intermission.
11:00. Missionary Sermon.
1:45. Devotional exercises.
1:50. Importance of the B.Y.P.U. opened by W. A. Goss.
2:30, Needs for Christian education, opened by Bro. B. C. Hughes.
3:30. The place of the Sunday School in Christian work, opened by Bro. C. R. Russell.
4:15. Adjournment.
6:30. B.Y.P.U. program by Local Union.
7:30. Sermon by Bro. J. F. Gable, subject, "The Baptist Scandal." Adjourn.

Preachers and Deacons, and all others who can, are cordially invited to attend.

Respectfully,
J. F. GABLE,
W. C. BICE,
W. A. GOSS,

We are in Business to give you
BARGAINS
In Spring Clothing for Boys and Men
Wiley Littlejohn

I Buy Cross Ties

BRING ME YOUR CROSS TIES TO THORSBY. I WANT TO BUY THEM. SEE ME FOR FULL SPECIFICATIONS, ETC.

J. W. HAYES

THORSBY, ALABAMA.

LOCAL AND PERSONAL

The editor of the Union-Banner visited the home of our old friend, Mr. W. L. House of Beat 1 the other day in company with Dr. Gragg. The doctor was going to see Mrs. House, who is in a very critical state of health. Many friends of the family hope that Mrs. House may soon recover her health.

J. C. Brown of Maplesville spent part of last week in Clanton. Mr. Brown is still engaged in the insurance business traveling over the state

B. McKee of Sylacauga was a visitor to Clanton the first of this week.

The county commissioners were in session last Friday in conference upon the enforcement of the cattle dipping law. A representative of the state and national agencies for the eradication of ticks was present with the county officials.

Rev. B. C. Hughes of Birmingham has come to Clanton to live. He is pastor of Samaria and Liberty Hill Baptist Churches. Rev. Hughes is a live wire in the preaching business.

Many Chilton County soldiers are sending in their applications to Washington for the $60 ponus that was voted them by a bill recently passed in congress. It is nothing but right that the men who served in the army should have this little extra pay. They should have been given it when they were discharged. If you have not sent in your application get busy and do it.

Mrs. Duncan of the L. J. Duncan Motor Co., and Lucian Duncan are pushing the Ford agency for this county. They have just finished selling a car load of new Fords recently and have another car load coming in a few days. With the coming of the summer season Mrs. Duncan expects a great increase in the volume of her already splendid business.

We will soon have a new court house. The work is moving along rapidly now and will be pushed to completion as quickly as possible.

ARMSTRONG SICK

Rev. W. J. Armstrong is suffering rather seriously this week with an attack of grippe. His many friends are anxious about his condition and are hopeful for his speedy recovery.

Thomas M. Parrish has got out of the army and is at home again. He has lots of friends who are glad to see him back here again.

CARD OF THANKS

I desire to thank my friends and neighbors in Clanton for their kindness to me and my family during our recent sickness and bereavement.

Respectfully,
WALTER SANFORD.

FIRST METHODIST CHURCH

The pastor will use for his subject "The Great World War—Its Destruction and Reconstruction."

If you are interested in the kingdom of Jesus Christ and want to know the real condition of the world as it is, you will certainly come. It is up to you to know what you are facing and how to meet the demands.

At 7:15, p.m. your attention will be called to "Your part in the Rebuilding of the World—How to do it."

FORD FOR SALE—1917 Model, 5 Passenger, in good condition.
Grady Collins, Siluria, Ala. 1t

Joe Teel of Stewart, Ala., was in Clanton visiting old friends and relatives this week. Joe says he has just got out of the army where he spent six months of service at Camp Sevier.

L. M. Rowell of Route 4 was in Clanton Monday. Mr. Rowell is a new-comer to our county who lives on the Pierce place near Mt. Pleasant. He is raising some straw berries this season with prospects for a good crop.

Curtis Davidson, who has been working as a barber for Trotter's Barber Shop in Prattville for a few weeks, has left there and is now back at home near Clanton. He is going to farm this coming season.

DUDLEY SMITH MAKING GOOD IN GEORGIA

James Dudley Smith, a Clanton young man, went to Rome, Ga., a few years ago and engaged in the insurance business. Since that time he has met with commendable success rising to a splendid position with one of the oldest insurance companies in existence.

But his success is not confined to business advancement alone, as it appears by the announcement of his engagement to marry Miss [illegible] of Rome, Ga., [illegible]

Weber Wagons

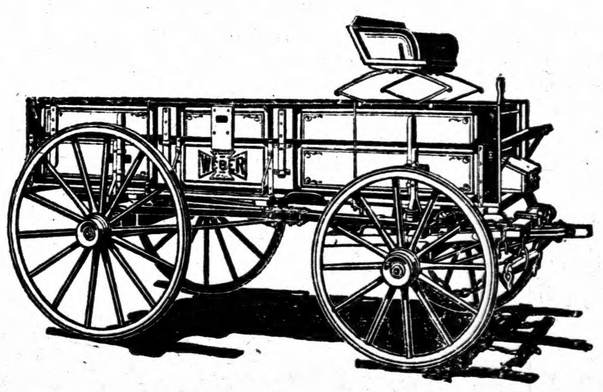

The car of Wagons the factory promised to ship us in December did not arrive until this week; and judging from the number we have already sold we will be out of wagons very soon.

This is your last opportunity to get the usual width wagons (sixty inches) from us. It is our information that all manufacturers of wagons have agreed to make only fifty-six inch wagons in the future, and the car we have just received completes our contract for wide-gauge wagons.

Jones Hardware Company

DISCHARGED SOLDIERS ARE TO GET $60 BONUS

Send After Yours It You Have Not Already Sent Your Claim.

Hon. H. A. Harris, Chairman of the Local Board for Chilton County, has been instructed by the War Department at Washington, to make the following official announcement, concerning the $60.00 bonus to be paid to all discharged soldiers. This applies to all who have been discharged from the service since April 6, 1917.

Section 1406 of the Revenue Act approved February 24, 1919, authorizes the payment of a bonus of $60.00 to officers, soldiers fieldclerks and nurses of the Army upon honorable separation from active service by discharge, resignation or otherwise. This bonus is not payable to the heirs or representatives of any deceased soldier.

Those who are discharged hereafter will receive this bonus on the same roll or voucher upon which they are paid their final pay.

Those who have been discharged and have received their final pay without the $60.00 bonus, should write a letter to the Zone Finance Officer, Lemon Building, Washington, D. C., stating their service since April 6, 1917, the date of last discharge and their present address to which they desire their bonus checks to be sent, and enclosing with this letter their discharge certificate or military order for discharge and both, if both were issued.

Upon receipt by the Zone Finance Officer, Washington, D. C., of this information and the discharged soldier's certificate, this officer will cause checks to be drawn and mailed to the claimants in the order in which their claims were received by him. The discharge certificate will be returned to the soldier with the check.

It is estimated that at least one million and a quarter persons have been discharged from the service who are entitled to the benefits of this Act, and while payments will be made as expeditiously as practicable it will manifestly take considerable time to write and mail this many checks.

[illegible] have moved to [illegible]

C. E. Headley, an employee of the Flaketown Graphite Co., of Mt. Creek was in Clanton last Saturday.

Claud Marcus of the United States Navy has been discharged and returns to his home in Clanton.

A THING OF BEAUTY

Is a Joy Forever

WE HAVE THEM NOW ON DISPLAY FOR YOUR PERSONAL INSPECTION. COME IN AND LET US SHOW YOU.

One Price to All — Elmore's LADIES & GENTS FURNISHINGS — Strictly Cash to All

W. H. SARTOR, Mgr.

Motto: - - - - "Do Right."

WE SELL AND DELIVER
MORE GROCERIES!
Than Any Other Store in Clanton

Isn't that good evidence that we sell the BEST GROCERIES?

Along with the high quality of our goods we strive to give the best service both in Service and Delivery.

We can now furnish Gilster's Best Flour As we did before the War.

Potts Grocery Co.

ons

he factory
ember did
nd judging
ready sold
very soon.
get the usual
s. It is our
wagons have
agons in the
ed completes

mpany

ud Marcus of the United States
y has been discharged and re-
s to his home in Clanton.

BEAUTY
orever

W ON DISPLAY
L INSPECTION.
S SHOW YOU.

ore's
FURNISHINGS
Strictly
Cash to All
OR, Mgr.
"Do Right."

DELIVER
OCERIES!
tore in Clanton
ence that we sell
OCERIES?
lity of our goods we
t service both in
Delivery.
Gilster's Best Flour
re the War.
cery Co.

THE UNION-BANNER

VOLUME VII | CLANTON, ALA., MARCH 20, 1919 | NUMBER 51

BIG SALE OF

Easter Dresses and Hats

Read what our Buyer says in Telegram printed below, and then a visit to our Store will convince you.

WESTERN UNION TELEGRAM

Received at 2 PM F 44 NL

SM New York, NY Mch 17, 1919

ELMORE'S

W. H. Sartor, Mgr. Clanton, Ala.

Have purchased a big line of Extra Dresses and Hats for the Clanton Store at a very low price. I want you to give our customers the advantage of this purchase by putting them on sale at less than they could buy them in New York.

V. J. ELMORE.

824AM

Elmore's
LADIES & GENTS FURNISHINGS

W. H. SARTOR, Mgr.

UNION GROVE

Dear Editor:—Please allow me a small space in your paper to say a few words. The health of this community is very good at present only just a few cases of flu, but they are improving rapidly and we think they will be up soon.

Farming around here is going slow on account of so much rain.

Our Sunday School at Union is progressing nicely with the few attendance, but we hope after the flu is out we will have a better attendance under the superintendency of Mr. R. S. Chandler. We could not have any school last Sunday on account of the death of Mrs. Dorminey, mother of James E. Dorminey.

The funeral services of Mrs. Dorminey were conducted by Rev. Monroe Honelycutt.

S. S. SCHOLAR.

WARNIE FOSHEE WRITES LETTER TO HIS PARENTS

Warnie Foshee, son of J. W. Foshee writes his parents from France and says he is getting along all right. His wounds are all healed and he is nearly well as ever. Warnie says the mail service in France is bad and he has not had a letter from home since last July. He asked his father to send him a telegram through the Red Cross telling how everybody is at home. This Mr. Foshee did as soon as he received the letter. He says he will be back in the states in three or four months.

TO DISCHARGED SOLDIERS

Who need assistance in making application for their $60.00 bonus. I will make your application and get results at a price that soldiers can stand. I have the experience as I was in the service [illegible]

[illegible]

SONG SERVICE AT CLANTON

There will be an all day singing in the high school auditorium in Clanton on the First Sunday in April.

Among the prominent musicians who will attend may be mentioned Prof. Samuel W. Beazley, formerly of Chicago but now of Atlanta, Prof. J. D. Patton, and Mrs. M. L. Flowers of Memphis, Tenn.

Prof. Beazley is a composer of international fame being considered by many to be the greatest living composer of gospel songs. Prof. Patton is a musician held in high esteem by the people of the South and West and is one of America's best singers. Mrs. Flowers is a pianist of national talent. Many other good singers will attend.

Carols of Praise and Crowns of Love will be the books principally used. All lovers of music are cordially invited to be present.

FIRST METHODIST CHURCH

11, a.m., March 23rd,—text "The Church—How to Make it Prosper," Revelatians 1:14-18.

Dr. E. C. Maye, the pastor will present this great subject in all its depth and will speak in no uncertain terms. Your important part will be shown you. Will you not come and get it? Give God one hour of your time in a week, at least—if not two.

At 7:30, p.m., Revelatians 3:1-14-18 The subject will be "Why the church is not meeting its obligations, spiritually, morally and financially." The answer can only be found in the conscience of her followers. The pastor will appreciate you hearing these sermons. Both you and the church will be helped by coming.

[illegible]

MT. PLEASANT

Rev. L. W. Thomas filled his regular appointment here Saturday and Sunday.

Mr. Claude Farr of Selma, spent part of last week with Mr. and Mrs. L. M. Rowell.

Mr. J. D. Jones and family spent Sunday afternoon at I. V .Collins'.

Mr. Turner of South Clifton spent part of last week with his son, John Turner.

Mrs. Eula Belle Culver of Birmingham spent Sunday with her parents, Mr. and Mrs. W. H. Foshee.

Mr. and Mrs. J. B Collum of Birmingham visited Mr. and Mrs. L. O. Vickers Sunday.

Mr. W. I. Strickland and son, Melvin of near Talladega Springs spent the first of this week with Mr. and Mrs. W. A. Dozier.

Messrs Ed. Kennedy and Johnnie Collum visited at W. H. Foshee's Sunday.

J. A. Logan made a trip to Birmingham Tuesday.

Mr. Armon Love of Maylene spent last Thursday at L. M. Rowell's.

Mrs. Melton is spending a few days with her daughter, Mrs. W. P. Lowery of Thorsby.

A. A. Ayers is spending a few days in Birmingham.

R. M. Butler is spending a few days with his son, Lloyd Butler.

Everybody is requested to be present at the school house at 10 o'clock for song service and hear a lecture from a man sent by the State Sunday School Board. We expect to have the new Beazley song book then so come and get one.

LITTLE VIEWER.

Lieut. Eugene Stewart, with gas Squadron, is just back from France and [illegible]

BREAK UP OF SOLID SOUTH IS COMING

CHAIRMAN HAYES POINTS OUT BETTER CONDITIONS—N. CAROLINA IN LEAD.

WASHINGTON, D. C.—Republicans throughout the country—and Democrats as well—are watching with interest the renewed activity of the Republican party in the South. It is seriously aserted in political circles that the break-up of the "solid south" is not far ahead; that the participation of thousands of the young men of the south in the world war, elbow to elbow with young men from every other sections of the United States broadened the viewpoint of the south to the extent it will no longer be content with being tied to one party; that the great problems of national reconstruction growing out of the war will touch, in like manner, the business interests of the South, and deliver them from the political isolation which they have endured for a generation.

In addition there is the increasing demand in the South for honest elections. If this demand makes itself heeded, confidence is expresed that the reform alone would break up the solid south.

Carolina Republicans Full of "Pep."

The latest tangible evidence of the leaven that is working in the South was the North Carolina Republican State Convention held at Greensboro February 15. That this convention was unusually enthusiastic and exceptionally well attended is best evidenced by the report of it given in the Grensboro Record, a Democratic daily paper, which opened its local account of the convention as follows:

"A theatre packed full of Republicans, with a great many finding difficulty in getting in, was the response to the call of the Republican State executive committee for the state convention here today. Competent critics say this meeting was the most cheerful gathering of Republican party leaders in this state in many years. Chairman Will H. Hays, of the Republican National Committee was present and was the chief speaker.

"The Republicans believe their own declaration that they will be able to break the solid South in the next election by carrying North Carolina into the Republican fold,and that Mr. Hays made the trip for this special meeting indicates that the Republican National Committee has hopes."

Chairman Hays returned to national headquarters very pleased over the North Carolina convention, and his satisfaction is echoed by Republican leaders. In addressing the North Carolina Republicans, Mr. Hays said:

"The Republican party is a national party. We have heard it suggested that the South needs the Republican party. This is true—but I say that the Republican party needs the South. The Republican party needs the South that we may fulfill our avowed purposes and function in our faithful performance as a real national party.

South Needs Self-Determination.

"I most earnestly urge everywhere, for the benefit subjectively and objectively that will come therefrom the honest registry of the freely expressed, intelligent political self-determination.

"In no place is this more important than in the South, for the good of those immediately concerned, for the good of all of our people, and for the ultimate preservation in the entirity of our institutions everywhere in the country. Republicans of the South, Democrats of the North, Democrats of the South and Republicans of the North are alike patriots. The time is no longer when the echoes of the past will deter the good of citizens of the South from acting for their own best interests, and with the now final amalgamation and nationalization of our people, brought out of the crucible of this war, we will move forward to the complete fulfillment of the destinies of the union. Most enthusiastically and with the fullest heart the nation honors the thirtieth and other southern divisions which have fought the country's battles in France in a manner so gallant as to have brought a most thorough mutual respect and regard for each other and the eternal gratitudes of the entire country. Most certainly has Dixie been in France.

"And to those splendid, loyal men who have made the Republican party of the South in the past, who have held the faith against the heaviest odds, I bring greetings and expressions of deepest regard and appreciation [illegible] of this country, and there will be no geography in our patriotism in these trying times of readjustment that are ahead.

This is no time for little things. Just as during the war period, so now as we approach these problems, we have no time for petty jealousies, carping criticisms, pulling and haulings, but fearlessly, in a spirit of patriotism, with our eyes solely on the country's welfare, the Republican party accepts the commission given it by the electorate of the people last November, and will proceed to solve the problem.

"We attribute honesty of purpose to the opposition. We urged during the war that each party strive to see which could aid most was support. Today we urge that each party make its business to see which can go the farthest in developing plans and executing purposes for the welfare of the people and the glory of the nation. Let this be the real effort between political parties in this country.

Back to Normal.

"Our duty is now ahead and that duty we will not shirk. We will bring this government back to the limitations of the constitution in time of peace; and well, indeed, may our party give its best thought to that matter, as it has been more apparent daily that the Republican party is the country's only salvation in this regard.

"We will esablish policies which will once again, bind up the wounds of war, which will renew our prosperity, and administer the affairs of this government with the greatest economy, on a sound basis of business, and which will enlarge our strength at home and abroad. With all our power we will strive to prevent the further spread of socialism, and set this nation's feet once more firmly on the path of progress, and along the ways which liberty and order must ever guard and preserve."

ONE FARMER'S RECORD ON AN ACRE OF LAND

How does this sound to you, Mr. Farmer? $160.00 worth of strawberries and 86 bushels of corn from one acre of land in one year. That seems like doing business to us. What do you say?

That is the record of Uncle Jim Mims of Collins Chapel last year. And that $160.00 was clear profit from the berries too—not gross receipts.

Mr. Mims says he put out the strawberries in the usual manner and without the use of any fertilizer realized $160 clear profit from the products of the acre. After the berries were off he prepared the ground in good shape and planted it in corn on May 10th. Under the corn a total of 300 pounds of fertilizer was used, 150 pounds of top dressing and 150 pounds of tankage and phosphate.

Mr. Mims is one of the most progressive farmers in the county and some of his methods and ways of doing things would be good for many others to copy and practice. He is one of those who has proved that money can be made at the farmers game and that it is possible for a farmer to come to town and be regarded by business men as a business man.

One interesting thing about Mr. Mims' farming is the variety of corn he grows. When asked what variety it was he said: "It is a corn that I have grown on my farms for over forty years. I have exercised the utmost care in the selection of seed every year and sought always to improve my corn. I have got now to where you can without any trouble find 50 ears in my crib that will shell a bushel. And it is a corn that takes the front seat when it comes to yield per acre."

Here is how this successful farmer gets his seed corn. He goes out into his field while the corn is growing and selects the stalks and ears he thinks will make the best seed. He ties a string to the stalks in order to find them when the corn is ripe. These seed ears are gathered separately and cared for and picked over carefully for seed to plant the next year. This is the only safe plan to improve corn by seed selection and every farmer would do well to put it into practice.

The success that Uncle Jim has made is undeniable proof of the good judgment of his methods of farming. The farmer who makes a living and some money besides is the successful one.

Dr. C. R. Lamar of Montgomery will occupy the pulpit of the First Methodist Church at Clanton next Sunday morning at 11 o'clock, to [illegible] the world-wide Centenary [illegible] Sunday in Clanton [illegible]

WILSON TO BE CANDIDATE AGAIN 1920

NORMAN E. MACK, THE FORMER DEMOCRATIC NATIONAL CHAIRMAN MAKES PREDICTION.

He Cannot Defend Mistakes of His Administration, No Other Democrat Can.

Norman E. Mack, of Buffalo, New York, member of the Democratic National committee and chairman of the committee in the last Bryan campaign, says from present indications President Wilson will be renominated by the Democrats in 1920.

"From present indications it looks like President Wilson will be a candidate to succeed himself in 1920," said Mr. Mack. "I do not know that he has any desire to continue. I do not wish to appear as booming him, for I am not doing so. I am merely discussing the trend of things political in the Democratic party as influenced by the war and reconstruction.

"The President now is in the midst of a great task—that of bringing to pass the dream of students and philosophers for decades—organization of a league of nations to keep peace among the great powers. The subject is sure to engage the attention of statesmen and thinkers for a long time. By the end of another year it doubtless still will be a great problem. I don't see how there can be any other candidate than the President himself. It seems to me the war and reconstruction will come pretty near eliminating the third term issue, and the Democrats will feel that in order to win they will have to renominate their champion.

"Quite naturally the Democrats are on the defensive. Grievances accumulate. Mistakes are made. Doubtless the voters will say we have made many mistakes, and many voters who were with us in 1916 will be against us in 1920. If we cannot win with President Wilson, I don't know how we could win at all. The Northern states are naturally Republican."

CAN BUSINESS MEN TITHE? CAN A FARMER MAN TITHE? CAN ALL OF US TITHE?

Why Should We?

The South's Amazing Prosperity.

The South's agricultural products in 1917, they say, reached more than six billions of dollars in value, a gain over 1916 of a billion and a half. Add to this the vast income derived from mining and manufacturing, and it will be seen that the South is speedily becoming one of the richest lands on the globe. Its people may well thank God for the providence that has cast their lot in this goodly land.

But gratitude that stops with words is not enough. We need to render to the Giver a substantial acknowledgment of blessings received. He has specified the proportion: "The tenth is holy unto the Lord," "Bring ye all the tithes into the storehouse." There are none who are exempt.

What proportion of God's tithe of our six billion dollar crop was paid last year and of the other billions that our people earned in various ways? Had it all been paid, there would today be not a half-paid pastor in the South, nor an underpaid apportionment, nor a church debt. Missions in full and over, foreign and home; evangelism at high tide; schools endowed; social service agencies equipped and multiplied; on every hand signs of the coming kingdom—such would have been some of the results.

What proportion of the tithe was paid, reader? Have you been honest with God, or have you robbed Him?

There is no better test whether the love of money or the love of God is stronger in a man's life than his willingness od unwillingness to give regularly to God at least a tithe of all his income.—J. Compbell White.

If any Christian who has never tried tithing will make the experiment, following it through to the end in prosperity and in adversity, we predict for him two surprises. First, he will be astonished at the increased amount which by this method he is enabled to give to the Lord; and, secondly, he will be astonished at the increased spiritual and temporal prosperity which the Lord will give him. —A. J. Gordon.

S. S. VISITING DAY

Next Sunday is Sunday School visitation day. Some one representing the Sunday School Convention will be at your Sunday School. Be ready to give the visitor the attention he or she may need.

THE UNION-BANNER

Published every Thursday at Clanton, Chitlon County, Alabama.

W. M. WYATT - and - T. E. WYATT
Publishers and Proprietors.

W. M. WYATT, Editor.

Entered April 15, 1913, at Clanton, Alabama, as Second Class Mail Matter, under the Act of Congress of March 3rd, 1879.

SUBSCRIPTION PRICE
Strictly Cash in Advance.

One Year	$1.50
Six Months	.75
Four Months	.50

Political Slavery and Commercial Disorganization of the Southern Farmers.

Why should Wilson and the Democrats in Congress worry about doing anything to help the southern farmer with his cotton? They know the South will vote the Democratic ticket in spite of h—— and high water. That's what we get for holding to the "solid south," which you hear boasted of so much.

Last week The Union-Banner printed the above paragraph, which was clipped out of the paper by Mr. E. G. Caldwell of Pletcher and sent back to us with the following comment:

> Anyone with a particle of fairness knows very well that congress wanted to fix the price of cotton, and the figures would have been about 31 cents per pound, but we SOUTHERN people objected to it, our papers strongly kicked against it and we knocked it in the head. Therefore, we certainly have no one to bump except ourselves.
>
> Yours truly,
> E. G. CALDWELL.

The question which is the subject of this article involves many branches of thought and discussion. Among them is the question which we ask in the first paragraph, and the statement of the attitude of the Democratic administration toward South, and also the statements made by Mr. Caldwell are branches of the same subject—all directly in line, touching on difefrent phases of the same subject: "The Political Slavery and Commercial Disorganization of the Farmers of the South."

This is a big question, but we would like to discuss with our readers that phase of it which is mentioned in our first paragraph, and also that part which Mr. Caldwell states in his comment.

Everybody knows, but some are still such fools that they will not admit it, that the blind adherence of the majority of the people of the South to the old threadbare and worse than worthless partisan political hobby horse of the Democratic party, "the Solid South" has caused us to receive more burdens and miss more blessings in the past than anyone can ever be able to enumerate.

Concrete examples and facts are the best convincing arguments. So we will prove our contentions by the citation of two instances that show that a Democraic administration does not care anything about the Souhern farmer.

You remember last year the Western grain growers demanded of Congress that they receive a fixed prie for their wheat, don't you? Well, they got what they asked for didn't they? Sure they did. All right now, why did they get it? Answer: The Democratic administration knew that the grain growers of the middle west were not political slaves. They knew that those fellows sometimes vote a Democratic ticket, and sometimes a Republican ticket. And they knew that when neither party gave them what they demanded they would get them up a farmers independent league and turn the whole political family out and run things just as they wanted them run. North Dakota did that you remember, and today every official in that state is a farmer from Governor on down and not pledged to any political party.

Now don't you see how it behooves any party to gain favor with those independent farmers if they can? Those Democrats fell over themselves to give the grain growers what they wanted, in the hope that they would remember the kindness at the next election and vote for Democrats for officials.

Now don't you know it is a fact that the Democratic administration had that very thing in mind when they came so hurriedly to the assistance of the West?

And it was not just an empty promise they made the wheat growers. Just the other day Congress appropriated over a billion dollars out of the treasury as a fund to pay the grain growers the price they agreed upon. They saw that the market was not going to be as high as the price [illegible]

those farmers the difference between the market price and the price Congress told them they would see that they got.

Now that is the kind of favors the west gets for its political independence. Not only does the Democratic party sit up and listen to them—any other party would do the same thing. It is a practice common with all politicians and political parties to render service in return for support from the people, service for votes if you please.

In the West it is simply a case of the political party being the servant of the people instead of the master.

We have seen what the West gets for its political independence; now let's see what the South gets for its political slavery.

First, look where the price of cotton is to-day. Everybody knows that it is less than the actual cost of production. But what of the demand and supply of cotton? You recall that a few days ago "Cotton Tom" Heflin found upon investigation that the demand of the world for cotton right now is several million bales more than the amount of cotton actually in existence. Then according to the natural law of supply and demand we know the price of the staple should be good. But what is the matter?

The snag which we are hung on is the shipping conditions. Ocean commerce is all tied up by conditions of blockade that were put on as war measures. If cotton were freed from this blockade and put on the open markets of the world the great demand would at once run the price sky high, thereby bringing millions of dollars to the cotton growers.

Then if the blockade is the trouble, let's see what about removing it and giving cotton a free market throughout the world. The war is over and there is no use of the blockade. Every day that it stays on cotton is held down and the farmers are denied the money that their cotton is worth and would then bring them. But just the other day the Democratic administration at our capital deliberately blocked an effort that was being made to lift the blockade. President Wilson himself actually came out in open opposition to the plan that would have saved millions of dollars to southern farmers that instead will go to the cotton gamblers in Liverpool and New York.

That is a fair sample of many things the South gets for being solid for the Democratic party. But you may ask why this indolence of the administration leaders in regard to the welfare of the South.

You know it is just natural that if a man knows he is going to get the votes in a certain beat in the county, he will not spend muh worry about that beat. He will give his time and attention to some of the beats which are as apt to vote against him as for him. Aint that right, you little hill-billy politicians who know the game? We can prove that it is done just that way by any number of ex-Democratic candidates right here at home. And we all know that the big fish has about the same habits as the branch minnow. We know that the big politician at Washington does the same with reference to states as the little fellow does by beats. He keeps his ears wide open ready to hear the demands of the doubtful states, like the West—and he don't waste any time on the fellow whom he knows will vote for him anyhow, like the South.

Now who will deny the sense and sound judgment of this argument? If there be anyone, let him speak up, for we want to have a whack at him.

If President Wilson were not sure that the South will vote solid for him again in 1920 (he will again be a candidate then) he would be working for the farmers interests now instead of galloping around over Europe dancing to the music of the Papal grind organ. He would elect to give the Southern farmer that money he needs for his cotton instead of holding the blockade on for six months after there is any use of it, in order to give the British spinners tme to tie up the cotton supply of the world to their own satisfaction. But why should he worry about the needs of the South? When he gets the league of nations fixed like the Pope wants it and comes home to show it to the folks the southern farmers will be the first to shut their eyes and swallow the thing down without a question. They will be ready to proclaim it just anything he says it is just because it came of a Democrtaic daddy, and therefore, the South must go for it "SOLID."

Now we come to the other phase of our subject, that mentioned by Mr. Caldwell in regard to the South objecting to the fixing of the price of cotton last year.

The farmers might have acted very unwisely in not letting Congress fix the price, that is if the price they offered to guarantee was high enough. It is indeed a very strange and unfortunate thing that the South refused to accept the only terms that [illegible]

slavery.

Now there is a multitude of things that are wrong and rotten with the farmers of the South. He needs so very many things that we hardly know which to mention first. But the thing he needs to save him from such blunders as Mr. Caldwell says were made is organization. And back of this organization more confidence in his fellow-farmer.

There have been many farmers organizations tried in the South and all of them have utterly failed because practically every farmer has got the idea that his brother farmer is crooked and not worthy of confidence. We heard of one local farmers Union in Chilton county thatwent to the bad because the members could not agree on a man among them whom they could all risk to handle the money of the local.

How can farmers who will not risk one another to come to Clanton and get him a sack of guano ever have confidene enough in somebody to go away up to Washington to represent him in a matter so great as his entire cotton crop (perhaps 3 bales?)

It was organization that got the Western farmer by with his wheat prices. Men from among them went to Washington with a carefully prepared program of demands. They had figured out what they needed, and were in shape to deliver their request in proper form upon the desk of those who had it in their power to give them what they asked for. Those who went to Washington were backed by the farmers at home, to a man. What was the result?

Forthwith and immediately those grain growers were assured that they should be given what they wanted, and they got it and are yet getting it this very day.

Ignorance of the farmers of the South causes them to commit many an error. Not one per cent of them know what their cotton cost them after they get it made, and therefore they do not know what they can afford to take for it. Proper organization would eliminate this state of ignorance.

It was pure hoggish greed that caused the cotton growers to refuse 35 cents when they could have gotten it. Nothing that we know of will excuse them for that piece of foolishness. But you might offer a farmer a gold mine for his cotton crop and he would hold it to see if the gold wouldn't turn to diamonds in a few days. By the time it got to diamonds, God only knows what he would want next. Proper organization would cure the farmer of this worst of all his ailments.

Now a final word in summary.

When the farmers of the South cut loose from party slavery and assert their political independence; when they go to Washington a united, organized and confident unit; when they come to know, realize and openly declare that they are as much to be respected as any other people on earth—then and not until then will the shackles fall from off their weary limbs, and they will be ready to begin the march toward better times.

Open Your Mouth, Shut Your Eyes, Hold Your Nose and Swallow it Down.

They have got it greased now and want the people to swallow it whole. They even demand that we shut our eyes so we will be sure not to see what it looks like. And if you are one of those who is fool enough to swallow it you had better hold your nose if you don't want to smell something awful.

The proposed league of nations is what we are talking about.

Here is what Mr. John R. Hornady, the Chairman of the Committee for the ratification of the league of nations **as proposed by President Wilson** writes to the editor of The Union-Banner:

> Dear Mr. Editor:
>
> The lack of enthusiasm on the part of a number of influential Senators, (including those from Alabama) over the proposal of President Wilson for a League of Nations, suggests that something should be done, and done now, to demonstrate that Alabamians are behind the President in his efforts to put an end forever to such frightful calamities as that through which the world has just passed.
>
> We feel that we voice the sentiment of the great majority of Alabama Democrats in saying that the President should be supported in his League of Nations program. It appears that our Senators have not fully made up their minds upon this question and are in the attitude of waiting to learn what Alabamians think on the subject. In order to let them know the thoughts of our people, we would appreciate it very much if you would telegraph a fifty word night letter collect giving editorial expression of your views, and also saying what the people of your county think of standing behind the President, so that we can have the information before Friday, at which time Senator Underwood is to speak in Birmingham on this subject. [illegible] will be given wide publicity in the Congressional Record which I [illegible] will be a rallying point for the Democrats [illegible]
>
> President on this fundamentally important proposition, I am,
>
> Yours very truly,
> JOHN R. HORNADY,
> Chairman.

Be careful to notice now that they want it ratified AS PROPOSED BY PRESIDENT WILSON, and they should have added as approved by the Pope of Rome and the priests and prelates and hirelings of the Roman Catholic hierarchy.

So there you are. Mr. Wilson has got it all cut and dried; and his ratification committees think the people should swallow it whole without a question. They would not, if they could prevent it, allow the people to hear an open discussion of the objectionable parts of the constitution of the league. They would stop the mouths of men who see the dangers of the league and keep them from pointing them out to the innocent people.

We cannot send much endorsement of the league from Chilton county; and it would not require quite fifty words to tell how the Union-Banner feels toward the the proposition either.

But to say the least of it, we do not see how the people of this country can swallow much more of the rot which this administration has been dishing out to them. They have had things greased and handed to them from Rome and Washington, and swallowed them till they are swelled up most nigh ready to bust the hoops. And when a lot of them do bust it is going to create such a stink that even the vultures who fed them the rotten stuff will not have the guts to stand the racket.

Wheat and Cotton Prices —The Views of The Collinsville Courier.

It is known that wheat can be raised and sold at a dollar a bushel and leave a good profit; yet Congress has appropriated over a billion dollars to guarantee to the wheat growers $2.26 per bushel. In other words if the wheat is sold for one dollar a bushel Uncle Sam will pay the difference of one dollar and twenty-six cents as a bonus.

You remember that when cotton was selling for 34 cents a pound in Collinsville and other points in the South, Mr. Wilson proposed to fix the price at from 25 to 28 cents a pound. The result was that cotton tumbled down to nearly that figure and it was not necessary to fix the price. That threat fixed it!

You see Mr. Wilson with all the rest of them is looking to the wheat growers of the west for their vote in the next election and must give them what they want.

The cotton growing states will vote her straight anyway—no need of giving us anything. If you cut down the price of cotton then the favored wheat growers can buy clothing cheaper.

This is the penalty imposed on us for voting like our daddy did. — Collinsville Courier.

The Union-Banner respectfully refers Mr. Caldwell to the above article. It is on the very same subject which he "took us up" about last week.

Billy Bryan endorses the League of Nations but finds some serious objections to it. Very natural; everybody would like to endorse a plan to prevent future wars, but the rub comes on the method of attaining the desired end. Mr. Wilson's idea of preventing future wars is a good one but the way he goes about the thing is what is objectionable.

Commercial fertilizers pay well when rightly used, and it is the duty of every farmer to learn everything possible about them. Doing this will mean bigger crops and bigger profits. Now is the time to take hold of the job.—Progressive Farmer.

Twenty-five Years Ago

What Happened in Chilton County as Recorded in THE BANNER of that date.

The County Democratic Executive Committee failed to meet this week owing to a lack of a quorum.

That awful pond at last is drained. Thanks to the energetic efforts of Prof. Tipton Mullins.

Messrs Albert Gore and George Lewis left for St. Louis yesterday to make their homes in future.

Mr. Lindsey Smith will teach school at Gore's Schoolhouse near Jumbo.

J. F. Goodgame lost a fine horse by death this week.

B. T. Veazey of Rockymount had everything he owned destroyed by fire last week.

Prof. H. L. Davis' school at Bethel closed Monday. Mr. Davis has bought a horse and says he is going to try pea-patching this summer.

Ernest Lovelace, late of the Chilton View, proposes to locate in Atlanta, Ga.

J. L. Beard, Esq., of Verbena was in town attending Chancery Court this week.

Chancery Court was in session Thursday, Chancellor Hon. A. E. McCaughan presiding. The following cases were adjudicated [illegible]

[illegible]

WE
Studeb
Stoves, "
Fences, B
O.C. Plo
Automob
DOWN
Flour T
Sure to
There are so
of flour and so
claims made f
it's hard for
to decide whi
We can sup
any brand of
want, but will
tell you whic
believe you w
best.
Poor flour is e
any price.
cheapest at th
offer.
NO
TO
I have lo
handling a
such as C
kinds, Tal
etc. ALL
CASH. Ca
G.
Ne
Pancho,
Action. Col
To make
$10.00 Fee I
Breeding
the big Tenne
Can past
Wa
To represent
thy work.
on the mark
medicines a
men and wo
at least $15

lamentally important

ry truly,
HN R. HORNADY,
Chairman.

now that they want
ED BY PRESIDENT
ould have added as
e of Rome and the
nd hirelings of the
chy.
r. Wilson has got it
his ratification com-
le should swallow it
stion. They would
nt it, allow the peo-
cussion of the objec-
constitution of the
stop the mouths of
rs of the league and
ng them out to the

ch endorsement of
on county; and it
e fifty words to tell
r feels toward the

of it, we do not see
country can swallow
which this adminis-
g out to them. They
sed and handed to
l Washington, and
hey are swelled up
st the hoops. And
bust it is going to
at even the vultures
otten stuff will not
the racket.

es —The Views
rier.

at can be raised and
el and leave a good
s appropriated over
rantee to the wheat
hel. In other words
one dollar a bushel
e difference of one
cents as a bonus.
t when cotton was
pound in Collinsville
e South, Mr. Wilson
ice at from 25 to 28
sult was that cotton
ly that figure and it
fix the price. That

with all the rest of
wheat growers of the
he next election and
they want.
states will vote her
eed of giving us any-
n the price of cotton
at growers can buy

imposed on us for
did. — Collinsville

spectfully refers Mr.
article. It is on the
ch he "took us up"

s the League of Na-
erious objections to
ybody would like to
ent future wars, but
method of attaining
Wilson's idea of pre-
a good one but the
e thing is what is

zers pay well when
s the duty of every
thing possible about
mean bigger crops
w is the time to take
ressive Farmer.

Years Ago

ilton County as Re-
NER of that date.

ic Executive Committee
owing to a lack of a

drained. Thanks to the
Tipton Mullins.
d George Lewis left for
e their homes in future.
teach school at Gore's

fine horse by death this

mount had everything he
st week.
l at Bethel closed Mon-
ht a horse and says he
g this summer.
f the Chilton View, pro-
yGa.
Verbena was in town at-
is week.
session Thursday, Chas-
ion presiding. The fol-
ed for trial by petit
Stewart; T. W. Stallings
ating on [illegible]

WE SELL

Studebaker Wagons, Washington Stoves, "American" Fied and Poultry Fences, Barrett's Roofing, Lynchburg O.C. Plows & Repairs, Simond Saws, Automobile Tires & Accessories.

DOWNS HARDWARE CO.

Clanton, Alabama.

Flour That Is Sure to Suit

There are so many kinds of flour and so many good claims made for each that it's hard for housewives to decide which to buy.

We can supply almost any brand of flour you want, but will be glad to tell you which *one* we believe you will like the best.

Poor flour is expensive at any price. The *best* is cheapest at the price we offer.

SATISFACTION

Makes Your

GROCERY BILL CHEAPER

LITTLEJOHN GROCERY CO.

NOTICE!

TO THE PUBLIC

I have located at Thorsby for the purpose of handling all kinds of

COUNTRY PRODUCE

such as Chickens, Eggs, Butter, Hides of all kinds, Tallow, Beeswax, Potatoes, Strawberries, etc. ALL KINDS OF COUNTRY PRODUCE for CASH. Call on me at Tom Stanley Building.

G. W. Marcus

Thorsby, Ala.

News For Mule Raisers

Pancho, a No. 1 Mule Jack with Size, Style and Action. Colts come right.

To make Spring Season at my place near Brierfield. $10.00 Fee Insured.

Breeding—Sire by Reeves' "Old Bill Arp"; Dam by the big Tennessee Jack owned by C. L. Hayes.

Can pasture mares from a distance till safe.

K. C. MAHAN

BRIERFIELD, ALA.

Wanted Men and Women

To represent as in their home town, easy clean and healthy work. Profits large. We have the best medicines on the market. Ten different medicines to sell. All the medicines are prescription of famous professors. Only men and women should apply who can and want to earn at least $150 per month. Write to L. A. SCHIN PRODUCTS CO., [illegible] Pa.

SHORT TERM BONDS AT HIGH INTEREST FOR VICTORY LOAN

Fifth Issue of Liberty Bonds Will Be Most Attractive Investment of All, in the Opinion of Financial Experts

The fifth issue of Liberty bonds, or "Victory Bonds" as they will be called, will offer the investor the most attractive opportunity of any issue made by the government, according to a tentative agreement made by Secretary of the Treasury Carter Glass with the ways and means committee of the National House of Representatives.

It is considered probable that the bonds will pay a higher rate of interest than any of the previous issues, but they will be issued for shorter terms, maturing in from one to five years.

The government does not wish to assume the obligation of a high interest rate for a long period of years, but is willing to pay an attractive rate during the present unsettled conditions. It is expected that events will so shape themselves in the next few years that a holder of these short term bonds, after drawing a good interest rate until they mature, will then be able to "cash them in" and invest the returns in business or in other forms of securities at an advantageous time. For this reason it is expected that the new bonds will find a ready market.

Secretary Glass announces that an intensive popular campaign for the Victory loan will start not later than April 21. It is not expected that any definite statement as to interest tax exemptions or other details will be made much in advance of that date, as conditions are constantly changing. But that the new bonds will be made an attractive investment is considered certain.

Secretary Makes Statement

An official statement issued by Secretary Glass follows:

"The Victory Liberty Loan campaign will begin not later than April 21. The requirements of the treasury are imperative and cannot be financed without such a campaign. The form and terms of the securities to be issued remain to be determined. Whether they be bonds or notes, it is absolutely essential that the widest possible measure of distribution be realized This will necessitate a campaign of the same character as that conducted in the past through the existing Liberty Loan organizations. They have pledged again their united support in order that the Victory Liberty Loan bonds or notes may be distributed as widely as possible among the American people."

This furnishes the first official notice of the date of the campaign, and disposes of the rumor that securities would be disposed of among the banks instead of being offered the general public.

Workers Are Busy

Reports received from chairmen and other members of the Liberty Loan organizations all over the country and especially in the Sixth Federal Reserve District, gives assurance that the faithful workers in former campaigns do not intend to quit until the job is finished. Organization is being perfected well in advance, and plans laid for a brief and effective campaign.

Four types of bonds are now being considered by the Treasury Department, to suit varying tastes in investments. Their principal features are:

One class of bonds at a low rate of interest, possibly four per cent, and exempt from all federal taxation; one at a comparatively high rate; possibly five per cent, and subject to all federal taxes; a third bearing a moderate rate of interest, perhaps 4¼ per cent, and exempt from normal income tax; and a fourth class, exempt from taxation up to a certain amount.

"Finish The Job" Motto Of Victory Loan Campaign

Everybody hates a quitter!

Uncle Sam is going to finish everything he has started.

He finished one job in France when he helped to drive the Huns back across the Rhine.

Uncle Sam and the Allies are finishing another now, at the peace table in Europe, where they propose to stop wars forever.

We are going to finish another at home, by paying the big bills this war cost us.

The Victory Loan will attend to that. The job is not finished until the bills are paid.

We went into this war on a big scale, which was the only way to win. We couldn't provide men and munitions and ships and food in a hand-to-mouth way. The big scale on which Uncle Sam went to work was one thing that made the Kaiser quit so quickly. He saw we were in the war to the finish.

There is to be just one more Liberty loan—the Victory loan, and that will wind up the job.

It will take around five billion dollars to pay the war bill. Uncle Sam proposes to borrow the money from his customers, on short term bonds at a good interest rate.

Every man in the country is to be asked again to do his share in finishing this job and winning the world war.

[illegible]

MORRIS FERTILIZERS

Our fertilizers have become a FIXED STANDARD by which others are measured. Then, why accept a substitute when you can get the REAL ARTICLE?

Our running advertisements give TWO REASONS for our claims that these goods are the BEST ON THE WORLD'S MARKET, which will convince you if you will read them:

First: They are always the same each and every year.

Second: They are manufactured from the most costly, purest and most dependable, genuine old time, finely ground, packers' blood and tankage bone.

We appeal to your SUPREME JUDGMENT: Which do you prefer—a GUARANTEED FERTILIZER OF STANDARDIZED VALUE or the other kind? OURS IS STRICTLY A QUALITY PROPOSITION.

MORRIS FERTILIZER COMPANY

Atlanta, Ga. Montgomery, Ala. Wilmington, N. C.

FOR SALE BY

Clanton Mercantile Co. Clanton, Ala.
J. P. Gentry, Jemison, Ala.
J. H. Herrod, Plantersville, Ala.

Hastings' 1919 Seed Catalog Free

It's ready now. One hundred handsomely illustrated pages with brilliant cover in natural colors. It's both beautiful and helpful and all that is necessary to get it is a postal card request. You will find our 1919 catalogue a well worth while book.

Hastings Seeds are sold direct by mail. You will never find them on sale in the stores. We have some five hundred thousand customers who buy from us by mail. We please and satisfy them, and we can please and satisfy you in 1919.

Planting Hastings' Seeds in your garden or in your fields insures "good luck" so far as results can be determined by the seed planted. For 30 years Hastings Seeds have been the standard of seed excellence and purity in the South. Only varieties adapted to the South are listed. Quality of the best and prices often less than those you pay at home. Write for free copy of this splendid catalogue now. H. G. HASTINGS CO., Seedsmen, Atlanta, Ga.—Advt.

G. O. Foshee has bought Dr. Erle Gowan's home in the Gowan Addition, and will live there in the future.

WANTED

Fat Cows and Calves

If you want the Highest Prices for Your Fat Cows and Calves, sell them to me.

Rudolph Moates

CLANTON, ALA.

Telephone - - - - 104-46.

Leonard P. Martin, formerly of Jemison but now of Dora, in Walker County, was in Clanton Friday. Mr. Martin is engaged in the insurance business at Dora, and states that he is meetingwith splendid success. We are glad to know that he is making good.

W. H. Conway of Jemison was in Clanton Tuesday. Mr. Conway says the farmers are worse behind this spring than ever before.

B. L. Cobb of Jemison was attending to some business in Clanton Tuesday.

PRINCE ALBERT

the national joy smoke

NEVER was such right-handed-two-fisted smokejoy as you puff out of a jimmy pipe packed with Prince Albert! *That's because P. A. has the quality!*

You can't fool your taste apparatus any more than you can get five aces out of a family deck! So, when you hit Prince Albert, coming and going, and get up half an hour earlier just to start stoking your pipe or rolling cigarettes, *you know* you've got the big prize on the end of your line!

Prince Albert's quality alone puts it in a class of its own, but when you figure that P. A. is made by our exclusive patented process that cuts out bite and parch—*well*—you feel like getting a flock of dictionaries to find enough words to describe your happy days and nights!

LAXCARIN *IS THE BEST REMEDY for*

Constipation because it acts quickly and does not gripe and strain. Its freedom from all habit forming properties and its possible effect makes it the ideal remedy for the family cabinet.

CHILDREN--GROWN UPS--OLD PEOPLE

LAXCARIN

"THE IDEAL LAXATIVE"

Substitutes Must Be Refused

Laxcarin is sold by Laxcarin Products Co., Pittsburgh, Pa. Price per box one dollar; full treatment 6 boxes five dolars. Will be sent postpaid upon receipt of cash, money order or stamps. Substitute must berefused

Dept. No. E171

LAND FOR SALE

One 10-acre Tract of Land, one-half mile to depot, high school and churches. Price $300—$150 cash and $150 in 12 mos. or $270 spot cash. Liberty bond accepted.

L. E. DEIFENDERFER,
Box 165, Ensley, Ala.

Liberty Bonds Wanted

Highest cash prices paid for all issues of Liberty Bonds. Call at Room No. 11, of Court House.

CHILTON COUNTY SUNDAY SCHOOL CONVENTION MET

The S. S. Convention met at Chestnut Creek (Cooper) on the Third Sunday afternoon, March 16, 1919, at 2 o'clock, p.m.

Devotional service was conducted by L. A. Calloway, followed by Rev. J. H. Lembrick, subject "Supply Teachers" which was ably rendered. After this Miss Mary C. Gibson spoke on the subject "Good Records," and she made an excellent speech. Teacher training was ably discussed by Prof. J. L. Johnson. Then came the report of the schools of which 7 were represented.

The Convention has planned for one visitor to attend each Sunday School March 23rd, 1919, and the visitors have already been appointed and notified. We urge all these visitors to be sure and attend.

W. A. Calloway, Pres.
Lee Robinson, Secy.

One good old man who has not taken the Union-Banner for several years got as mad as a March hare with us the other day because we would not publish a great long obituary written by his wife, free of charge. He must have been looking for a free-lunch counter instead of a newspaper. We are up on working for nothing. Nobody else is doing it and we are not either.

Will Duke carried one of his small children to a Birmingham hospital Sunday. The little one is suffering with pneumonia in a dangerous stage.

The Clanton Chapter of the Red Cross met at the home of Mrs. N. S. Johnson Tuesday afternoon to attend to matters of reorganiation for the coming year.

The Missionary Society of the Methodist Church met with Mrs. Alva Wade on Monday afternoon.

CLANTON BAPTIST CHURCH

Jno. F. Gable, Pastor.

"Except the Lord build the house, they labor in vain that build it; except the Lord keep the city, the watchman walketh but in vain."

So far, the church has not been able to obtain what was considered a suitable location for a new house, but we are not discouraged. Of one thing we are confident, viz: that the Lord wants a house in Clanton worthy of His name.

Sunday School under Bro. Pickens' leadership opens promptly at 10 a.m. Last Sunday it reached the high water mark of recent months.

The B. Y. P. U. under Bro. Johnson's leadership will have charge of the night service on the Fifth Sunday, the 30th instant.

Fifth Sunday meetings will be held in both Unity and Chilton County Associations this quarter. Unity representatives will meet with Marbury church beginning at 10:30 on Saturday morning containing until Sunday night. Chilton County will meet at Shiloh Church with a similar program.

Next Sunday's subject will be "The Covenant in the Church," and fourth in "The Second Coming of Christ."

NON-RESIDENTS NOTICE

The State of Alabama, Chilton County.—Probate Court.

To Mrs. Julia Willard, 1408 Park Ave., Minneapolis, Minn.; Mrs. O. E. Skinnes, Wheeler, Wisconsin; Mr. H. Ellefson, 1490 Cor. 21st St and Agate Ave., Eugene, Oregon; Mr. A. Ellefson, Clarisa, Minn; and Mrs. Karen Trushem, Norwood, Iowa.

You will please take notice, that on the 13th day of March, 1919, a certain paper in writing purporting to be the last Will and Testament of Pauline Skinnes was filed in my office for Probate, by Caroline Skinnes, and that the 5th day of April, 1919, was appointed a day for the hearing thereof, at which time you can appear and contest the same if you see proper.

Given under my hand this 13th day of March, 1919.

L. H. Reynolds,
Judge of Probate.
Grady, Reynolds, Atty.,
3-20-3t Clanton, Ala.

GUARDIAN'S SETTLEMENT

The State of Alabama, Chilton County.—Probate Court. Mar. 14, 1919

To Hon. L. H. Reynolds:

Whereas, on this, the 14th day of March, 1919, come Sallie E. Maddox, Guardian of Howard W. Cooley, and filed her account, vouchers, evidence, and statement for final settlement of her said guardianship, and the 5th day of April, 1919 has been appointed a day on which to make such settlement:

You are therefore hereby cited to appear before me at my office on the said day and contest the said settlement if you think proper.

L. H. Reynolds,
Judge of Probate.

HARP AND HARMONY SINGING CONVENTION AT JEMISON, ALA.

There will be a convention of Sacred Harp and Christian Harmony singers of Chilton County held at Jemison Baptist Church on the 5th Sunday in March. All who are interested in the preservation of sacred song in our land are urged to come and be with us. Bring dinner.

W. H. Conway,
J. H. Williams.

AT THE

IDEAL THEATRE

CLANTON, ALA.

Friday and Saturday, March 21 and 22.

MARIE WALCOT

In

"Tongues of Flame"

A vivid Visualization of

BRET HARTE'S

Famous Western Classic

"In the Carquinez Woods"

An interesting story full of Heart Appeal.

The greatest Forest Fire ever filmed.

"Tangled Tales"

ALSO

Sixth Episode of that

Thrilling Western Serial

"The Terror of the Range"

Showing among many other Thrilling Stunts

A BIG BATTLE

Between Soldiers and Cow Boys on one side, and the TERROR and his gang on the other.

8 - REELS - 8

FRIDAY 3:30 7:30 — 10c and 20c 20c

SATURDAY 2:00 7:30 — 10c and 20c 20c

CANDY?

All kinds, fresh, delicious, wholesome, and at very Lowest Prices.

MICKIE SAYS

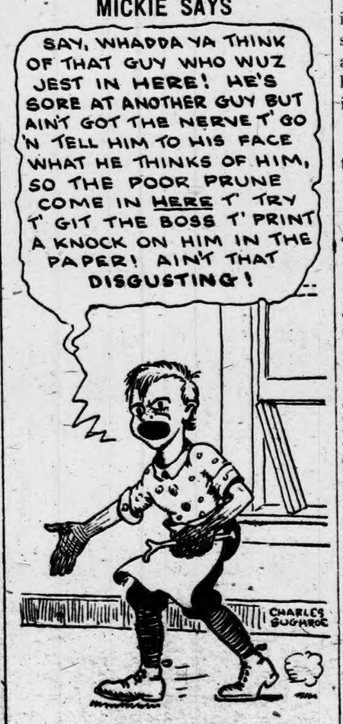

MINOOKA I.O.O.F LODGE NO. 59

We the undersigned committee, wish to say that on March 6th God in His infinite love, saw fit to call home one of our beloved brothers and neighbors, W. M. Ratchels. He took sick with the flu and died of pneumonia. His body was laid to rest in Providence cemetery, services being conducted by Bro. Honeycutt and I. O. O. F. order. He was 39 years old, leaves a wife, four children, aged father, two sisters, and a number of distant relatives and friends to grieve his loss.

He was always ready to speak a cheering word to whomever he met. He will be greatly missed in our order and community.

A loved one from us is gone; the voice we loved is still a vacant place in his home which can never be filled.

Henry Virgin,
Lottie Bradford,
Nathan Adams.

Prof. E. C. Popwell of Fairview was in to see The Banner Saturday. Ed says he is making preparations for a big "blow out" at the closing of his school in a few weeks. He promises a real live concert.

John Armstrong is again carrying the mail on Route 2 from Clanton.

NOTICE

To my friends and patrons:—

I have returned from the army and will be associated with Dr. N. S. Johnson. Arthur Johnson, M. D., Clanton, Ala. 1-16-3m.

Advertise it in this Paper

We are in Business to give you

BARGAINS

In Spring Clothing for Boys and Men

Wiley Littlejohn

We will Buy Your Produce and Sell You Your Groceries

We are still buying Priduce of all kinds at our same place in the Gowan Building, and we always pay the top market prices. Be sure to see us before you sell your Chickens, Eggs, Etc.

We have put in a full line of Staple Groceries in the building next to Jean Evans on Main Street, and can save you money on all your Groceries if you buy them from us.

You cannot do better than sell us your Produce and buy your Groceries from us. We are fixed to give you the best advantage if you will trade with us this way.

Remember our two locations—Our old stand in the Gowan Bldg., and our new store next to Jean Evans on Main Street.

Clanton Produce Co.

WE SELL AND DELIVER

MORE GROCERIES

Than Any Other Store in Clanton

Isn't that good evidence that we sell the BEST GROCERIES?

Along with the high quality of our goods we strive to give the best service both in Service and Delivery.

We can now furnish Gilster's Best Flour As we did before the War.

Potts Grocery Co.

LAXCARIN IS THE BEST REMEDY for

Constipation because it acts quickly and does not gripe and strain. Its freedom from all habit forming properties and its possible effect makes it the ideal remedy for the family cabinet.

CHILDREN--GROWN UPS--OLD PEOPLE

LAXCARIN

"THE IDEAL LAXATIVE"

Substitutes Must Be Refused

Laxcarin is sold by Laxcarin Products Co., Pittsburgh, Pa. Price per box one dollar; full treatment 6 boxes five dolars. Will be sent postpaid upon receipt of cash, money order or stamps. Substitute must berefused

Dept. No. E171

LAND FOR SALE

One 10-acre Tract of Land, one-half mile to depot, high school and churches. Price $300—$150 cash and $150 in 12 mos. or $270 spot cash. Liberty bond accepted.

L. E. DEIFENDERFER,
Box 165, Ensley, Ala.

Liberty Bonds Wanted

Highest cash prices paid for all issues of Liberty Bonds. Call at Room No. 11, of Court House.

CHILTON COUNTY SUNDAY SCHOOL CONVENTION MET

The S. S. Convention met at Chestnut Creek (Cooper) on the Third Sunday afternoon, March 16, 1919, at 2 o'clock, p.m.

Devotional service was conducted by L. A. Calloway, followed by Rev. J. H. Lembrick, subject "Supply Teachers" which was ably rendered. After this Miss Mary C. Gibson spoke on the subject "Good Records," and she made an excellent speech. Teacher training was ably discussed by Prof. J. L. Johnson. Then came the report of the schools of which 7 were represented.

The Convention has planned for one visitor to attend each Sunday School March 23rd, 1919, and the visitors have already been appointed and notified. We urge all these visitors to be sure and attend.

W. A. Calloway, Pres.
Lee Robinson, Secy.

One good old man who has not taken the Union-Banner for several years got as mad as a March hare with us the other day because we would not publish a great long obituary written by his wife, free of charge. He must have been looking for a free-lunch counter instead of a newspaper. We are up on working for nothing. Nobody else is doing it and we are not either.

Will Duke carried one of his small children to a Birmingham hospital Sunday. The little one is suffering with pneumonia in a dangerous stage.

The Clanton Chapter of the Red Cross met at the home of Mrs. N. S. Johnson Tuesday afternoon to attend to matters of reorganiation for the coming year.

The Missionary Society of the Methodist Church met with Mrs. Alva Wade on Monday afternoon.

CLANTON BAPTIST CHURCH
Jno. F. Gable, Pastor.

"Except the Lord build the house, they labor in vain that build it; except the Lord keep the city, the watchman walketh but in vain."

So far, the church has not been able to obtain what was considered a suitable location for a new house, but we are not discouraged. Of one thing we are confident, viz: that the Lord wants a house in Clanton worthy of His name.

Sunday School under Bro. Pickens' leadership opens promptly at 10 a.m. Last Sunday it reached the high water mark of recent months.

The B. Y. P. U. under Bro. Johnson's leadership will have charge of the night service on the Fifth Sunday, the 30th instant.

Fifth Sunday meetings will be held in both Unity and Chilton County Associations this quarter. Unity representatives will meet with Marbury church beginning at 10:30 on Saturday morning containing until Sunday night. Chilton County will meet at Shiloh Church with a similar program.

Next Sunday's subject will be "The Covenant in the Church," and fourth in "The Second Coming of Christ."

NON-RESIDENTS NOTICE

The State of Alabama, Chilton County.—Probate Court.

To Mrs. Julia Willard, 1408 Park Ave., Minneapolis, Minn.; Mrs. O. E. Skinnes, Wheeler, Wisconsin; Mr. H. Ellefson, 1490 Cor. 21st St and Agate Ave., Eugene, Oregon; Mr. A. Ellefson, Clarisa, Minn; and Mrs. Karen Trushem, Norwood, Iowa.

You will please take notice, that on the 13th day of March, 1919, a certain paper in writing purporting to be the last Will and Testament of Pauline Skinnes was filed in my office for Probate, by Caroline Skinnes, and that the 5th day of April, 1919, was appointed a day for the hearing thereof, at which time you can appear and contest the same if you see proper.

Given under my hand this 13th day of March, 1919.

L. H. Reynolds,
Judge of Probate.
Grady, Reynolds, Atty.,
3-20-3t Clanton, Ala.

GUARDIAN'S SETTLEMENT

The State of Alabama, Chilton County.—Probate Court. Mar. 14, 1919

To Hon. L. H. Reynolds:

Whereas, on this, the 14th day of March, 1919, come Sallie E. Maddox, Guardian of Howard W. Cooley, and filed her account, vouchers, evidence, and statement for final settlement of her said guardianship, and the 5th day of April, 1919 has been appointed a day on which to make such settlement:

You are therefore hereby cited to appear before me at my office on the said day and contest the said settlement if you think proper.

L. H. Reynolds,
Judge of Probate.

HARP AND HARMONY SINGING CONVENTION AT JEMISON, ALA.

There will be a convention of Sacred Harp and Christian Harmony singers of Chilton County held at Jemison Baptist Church on the 5th Sunday in March. All who are interested in the preservation of sacred song in our land are urged to come and be with us. Bring dinner.

W. H. Conway,
J. H. Williams.

AT THE

IDEAL THEATRE

CLANTON, ALA.

Friday and Saturday, March 21 and 22.

MARIE WALCOT
In
"Tongues of Flame"
A vivid Visualization of
BRET HARTE'S
Famous Western Classic
"In the Carquinez Woods"
An interesting story full of Heart Appeal.
The greatest Forest Fire ever filmed.

"Tangled Tales"
ALSO
Sixth Episode of that
Thrilling Western Serial
"The Terror of the Range"
Showing among many other Thrilling Stunts
A BIG BATTLE
Between Soldiers and Cow Boys on one side, and the TERROR and his gang on the other.

8 - REELS - 8

FRIDAY 3:30 10c and 20c; 7:30 20c
SATURDAY 2:00 10c and 20c; 7:30 20c

CANDY?

All kinds, fresh, delicious, wholesome, and at very Lowest Prices.

MICKIE SAYS

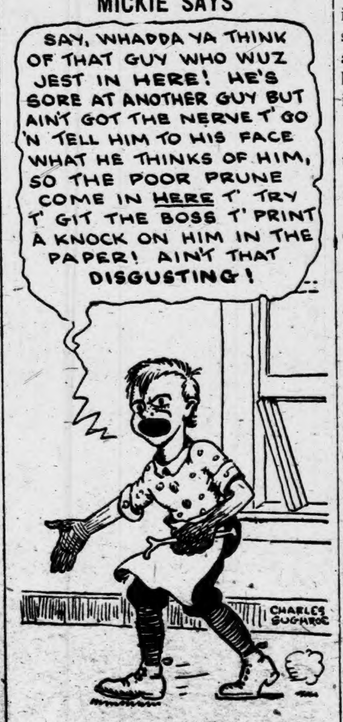

MINOOKA I.O.O.F LODGE NO. 59

We the undersigned committee, wish to say that on March 6th God in His infinite love, saw fit to call home one of our beloved brothers and neighbors, W. M. Ratchels. He took sick with the flu and died of pneumonia. His body was laid to rest in Providence cemetery, services being conducted by Bro. Honeycutt and I. O. O. F. order. He was 39 years old, leaves a wife, four children, aged father, two sisters, and a number of distant relatives and friends to grieve his loss.

He was always ready to speak a cheering word to whomever he met. He will be greatly missed in our order and community.

A loved one from us is gone; the voice we loved is still a vacant place in his home which can never be filled.

Henry Virgin,
Louie Stradford,
Nathan Adams.

Prof. E. C. Popwell of Fairview was in to see The Banner Saturday. Ed says he is making preparations for a big "blow out" at the closing of his school in a few weeks. He promises a real live concert.

John Armstrong is again carrying the mail on Route 2 from Clanton.

NOTICE

To my friends and patrons:

I have returned from the army and will be associated with Dr. N. S. Johnson. Arthur Johnson, M. D., Clanton, Ala. 1-16-3m.

Advertise
it in
this Paper

We are in Business to give you
BARGAINS
In Spring Clothing for Boys and Men
Wiley Littlejohn

We will Buy Your Produce and Sell You Your Groceries

We are still buying Priduce of all kinds at our same place in the Gowan Building, and we always pay the top market prices. Be sure to see us before you sell your Chickens, Eggs, Etc.

We have put in a full line of Staple Groceries in the building next to Jean Evans on Main Street, and can save you money on all your Groceries if you buy them from us.

You cannot do better than sell us your Produce and buy your Groceries from us. We are fixed to give you the best advantage if you will trade with us this way.

Remember our two locations—Our old stand in the Gowan Bldg., and our new store next to Jean Evans on Main Street.

Clanton Produce Co.
Tom Taylor and Jean Evans

WE SELL AND DELIVER
MORE GROCERIES
Than Any Other Store in Clanton
Isn't that good evidence that we sell the BEST GROCERIES?
Along with the high quality of our goods we strive to give the best service both in Service and Delivery.
We can now furnish Gilster's Best Flour
As we did before the War.
Pott's Grocery Co.

TRE

and 22.

Tales"

de of that
estern Serial
f the Range"
g many other
g Stunts
ATTLE
s and Cow Boys
the TERROR
on the other.

8

00 10c and 20c
30 20c

olesome,
ces.

Advertise
it in
this Paper

to give you
AINS
Boys and Men
lejohn

DELIVER
CERIES!
re in Clanton
ce that we sell
CERIES?
y of our goods we
ervice both in
livery.
ster's Best Flour
the War.
ery Co.

YOUR SPRING PURCHASES

"The Big Bargain Store" is doing its very best to supply you with a line of Merchandise that you can depend on in every particular way.

We are daily adding new things to our already large line of Dry Goods, Hats, Clothing, Ladies' Ready to wear, Men's Furnishings, and Shoes.

We are now showing the very latest styles in Ladies' Oxfords and Pumps in all colors.

Why not consider this store in making your spring purchases? Our prices are Less.

Clanton Mercantile Co.

"The Big Bargain Store"

HIGH SCHOOL NEWS
By Fonza Cunningham

Last Friday night "The Handsome Boys Minstrel" put on a play at Jemison and had quite an audience. Everyone seemed to enjoy it to the fullest extent.

Preparations are under way for a great baseball season. We expect to put out a winning team and we are sure we will, as the boys seem to take a great interest in playing. Watch the News for the announcement of games.

Quite a number of high school girls from here were at the Minstrel at Jemison Friday night. Among them we saw the beaming countenance of Mary Mullins.

It is quite true that Mr. Otto Jones was there. If you doubt my word just ask ————, and she will tell you it is quite true. Mr. Tom Robinson was here alson.

School is drawing speedily to a close. The rats ,I am sure, will be glad to see the end, but the Seniors—well, we won't say what about them. We will wait and see.

Ask Howard McClain about the experiment in Chemistry last week. He or Miss Key either can tell you all about it.

This is all for this week. Probably we can have something more interesting neyt week.

W. H. Goodgame of Ensley, a former hotel operator and citizen of Clanton is here on a visit for a few days.

Miss Icelo Williams of the Grammar School had as her visitor last week her sister, Miss Cora Williams.

Rev. W. J. Armstrong is out again after a week of very serious sickness.

NON-RESIDENT NOTICE

State of Alabama, Chilton County.
Circuit Court in Equity.
G. A. Foshee et al., Complainants;
S. M. Russ et als, Respondents.

In this cause it is made to appear to the Register by the affidavit of W. M. Adams, that the defendants, S. M. Russ, G. E. Russ, Ollie Russ, and Maud Russ are non-residents, and that the place of residence and post office address of G. E. Russ and Maud Russ is Woodville in the State of Florida, and that the place of residence of said S. M. Russ and Ollie Russ is unknown to affiant, and, further, that in the belief of said affiant, the defendants are over the age of twenty-one years.

It is therefore ordered by the Register that publication be made in the Union-Banner, a newspaper published in the County of Chilton, once a week for four consecutive weeks, requiring the said S. M. Russ, G. E. Russ, Ollie Russ and Maud Russ to plead, answer or demur to the bill of complaint in this cause by the 19th day of April, 1919, or, in thirty days thereafter a decree pro confesso may be taken against them.

Done in office in Clanton, Alabama this 19th day of March, 1919.

H. M. Simpson, Register.

FRANK LUMPKIN ARRESTED ON WHISKEY CHARGE

Frank Lumpkin was arrested and placed in jail Monday by Sheriff Gore, on a charge of having a quantity of whiskey in his possession. When the Sheriff arrested him he had a quart of moonshine.

He was placed in jail and made bond. Will be tried before Judge Reynolds April 7th, at County Court.

NOTICE

Notice is hereby given that the Board of Education for Chilton county will meet at Clanton on March 28th, 1919, for the purpose of appointing a County Superintendent of Education for a term of two years, and any one wishing to do so may make application for said position on or before that date.

W. T. BEAN,
County Superintendent Edu.

MEDICINE vs. FOOD.

Do not buy something which you already have. You have food which you feed your horses, cattle and sheep, but when you want medicine, buy only medicine. That is what you get in B. A. Thomas' Stock Remedy. We sell it and guarantee it to be medicine. We tell you that it will tone up the entire system of your stock, and aid digestion, thereby causing them to get all the food value out of the grain that you fed them. Clanton Mercantile Co., Clanton, Ala., and M. A. Pinson & Co., Cooper, Ala. Mch

---

Rhode Island Red eggs for sale. $1.00 for 15. Chickens are dark rich red to the skin. J. Wash Foshee, Clanton, Ala.

NEGRO WOMAN CHARGED WITH SELLING WHISKEY

Josie Peters, a negro woman, was arrested in Clanton Wednesday by Sheriff Gore and placed in jail on a charge of selling whiskey. This is one more case resulting from the Mike Foshee raid several weeks ago, and Sheriff Gore says the evidence against the woman is conclusive.

The Clanton Produce Company, Tom Taylor and Jessie Baker, proprietors, has opened up a grocery store in the Graves building on Second Avenue. They will operate the store in connection with the produce business. The produce business will remain at the same location as heretofore. Read their advertisement in The Union-Banner and trade with them.

STRAY HOG—One black Poland China male hog taken up at my place about three weeks ago, mark over-bit in right ear and smooth crop and under-bit in left ear. Owner can get the hog by paying for this adv., and for keeping of the hog.

J. P. DYKES, Calera, R. 1.

Mr. J. P. Vanderveer has been quite sick for the past week.

Prof. J. L. Johnson is getting up a play which will soon be exhibited for the benefit of the Clanton Grammar School and the boy scouts. It will be an interesting performance. Further announcements will be made later.

FREE SPRINGS

Farmers around here have done very little plowing this season. The Farm wives have a but few young chicks. We people up in the northwest part of the county learned in 1918 to reduce our food, and it seems that it will be necessary to do so in 1919.

The dipping vat is being built at the spring near the school and church buildings.

Verdie Brown and his brother, Milton and Lafayette McGraw and Misses Phelmon and Myrtle Cofer and Lexa Brown and Irene McGraw attended the supper at Oakley last Saturday night and report a swell time.

Mrs. Ervin and daughter Mrs. Maud Brantley, were visitors at T. J. Headley's on last Sunday.

We regret to say that Mr. H. Z. Barnes is still on the sick list.

Percy Freeman is trying to establish a poultry route through this vicinity.

Sam Garner and Marion Evans have moved to this community lately.

Mrs. Mamie Posey visited her husband's people on last Saturday. Mr. Posey has been in the army ever since last July.

H. G. Cofer has added to his farm a pretty pair of young mules.

Don't sell your chickens and eggs till you see us. We are always on top with the price.—Clanton Produce Co., Gowan Bldg., and next to Jean Evans,—Tom Taylor and Jessie Baker.

COULD HARDLY STAND ALONE

Terrible Suffering From Headache, Sideache, Backache, and Weakness, Relieved by Cardui, Says This Texas Lady.

Gonzales, Tex.— Mrs. Minnie Philpot, of this place, writes: "Five years ago I was taken with a pain in my left side. It was right under my left rib. It would commence with an aching and extend up into my left shoulder and on down into my back. By that time the pain would be so severe I would have to take to bed, and suffered usually about three days . . . I suffered this way for three years, and got to be a mere skeleton and was so weak I could hardly stand alone. Was not able to go anywhere and had to let my house work go. . . I suffered awful with a pain in my back and I had the headache all the time. I just was unable to do a thing. My life was a misery, my stomach got in an awful condition, caused from taking so much medicine. I suffered so much pain. I had just about given up all hopes of ever getting anything to help me.

One day a Birthday Almanac was brought to my mind. After reading the testimonials I decided to try Cardui. I was so surprised that I did not know it was Cardui I was taking. In the [illegible]

Notice!

I have several Milk Cows with young calves. Will sell or trade for beef cattle at once, before the dipping law goes into effect.

L. H. Reynolds

HEALTH DEPARTMENT
BY DR. WELLSMAN

Intestinal Parasites, The Nematodes Or Round Worms.

Of the many species of parasitic worms, it is fortunate that only a comparatively few varities are found in human beings. Of these the Round Worms and the Tape Worms are by far the commonest species. The round worms may be sub-divided into two families, the round worm or stomach worms, and thet hread or seat worms.

The first named species resemble closely in appearance the common earth worm, being pinkish white or red brown in color, and varies in length from 5 to 10 inches according to sex. Ordinarily, they inhabit the smaller intestine, but frequently they wander up into the stomach, where the disturbance due to their movements causes them to be vomited, hence they derive the familiar name stomach worms.

While most frequently found in choldren, they are often the unsuspected cause of obscure digestive disturbances in adults, and the possibility of their presence should always be taken into account when treating stomach disorders.

The eggs of the round worm gain access to the human system through contaminated food or water and are hatched out and the young worms develop to their full size in about five weeks.

The symptoms produced by Round Worms, while characteristic, are also sometimes similar to those caused by other digestive disturbances and for that reason are not always recognized as arising from intestinal worms.

It is believed by scientists that the mere presence of the worms is not the cause of the many disturbing symptoms that are observed, but that they are due to some poisonous secretion emitted by the worms which being absorbed into the system, cause a variety of more or less alarming results.

In the cose of children these may manifest themselves in severe nervous disturbances, such as eqileptiform convulsions, grinding the teeth and restless sleep, disturbances of vision, abdominal pains, capricious appetite, itching of the eyes, nose and fingers, and so forth. It is therefore well for the parent of a child suffering from any of the foregoing symptoms to determine, before jumping at the conclusion that the child has epilepsy or defective eyesfi or is just bad and irritable, whether or not it is suffering from some form of intestinal parasites.

If any of the above symptoms are noted, or if the child seems poorly and listness, without any apparent reason, or if it loses flesh in spite of a plentiful diet, notwithstanding that it seems otherwise quite normal then, make every effort tofindout of the child is not suffering from worms. This can usually be determined by one of three ways: The most positive is the discovery of the passage of a worm or worms, either alive or dead. Another indication is the presence of masses of mucus in the stools, which will usually be found upon minute examination under a magnifying glass to contain the tiny eggs of the worm. Another way the third, while not so conclusive, is nevertheless valuable: This consists in administering laxcarin. If worms existt he increased amount of mucus passed at first will be noted and the improved condition of the child, will be the best indication of the efficiency of the treatment.

In correcting hyper-seidity, in assisting in the assimilation of the nutritive alements of the food eaten, and in the general toning up of the digestive agents and processes, laxcarin will be found most valuable.

Laxcarin is sold by the Laxcarin Products Co., Dept. E 171, Pittsburgh, Penna. Price per box one dollar, full treatment six boxes five dollars. Will be sent postpaid upon receipt of cash, money orders or stamps. Substitutes must be refused.

Brewer Glenn of Salem was in Clanton Wednesday.

Frank Callen is now employed in the Peoples Savings Bank.

Prof. J. L. Johnson attended the S. S. Convention at Cooper Sunday and made a speech on a Sunday School subject.

HOUSE AND LOT—For Sale... Located in Park Place, Jemison, Ala., corner lot 125 by 175 feet, good well of water and good barn. New modern house. Write or call me for further particulars.

L. P. MARTIN, Dora, Ala.
3-20-4t Walker County.

PRODUCE MARKET

Eggs 25c to 27c a dozen; hens 23½c per pound.—Jessie Baker and Tom Taylor, in Gowan Bldg and next to Jean Evans.

A. L. Bowles of Billingsley was in Clanton Wednesday.

ALLGOOD'S FARM LETTER
Given out By M. C. Allgood, our Commissioner of Agr. & Ind.

The cotton question is our greatest problem. In 1914 when the world war came the South was the only section of the Union that was thrown in a financial panic. We lost four hundred million dollars as the difference in price of cotton in July and November. By comparison this amount equals the price of production on all crops grown in Alabama in the year 1918, and if the entire burden of this loss had been placed on our State instead of on all the Southern states, it would mean that all our lands, mules, horses, laborers and equipment would have been fed and maintained and operated last year without one dollar's income whatever.

We have had four crops since our sixteen million seven hundred thousand bale crop in 1914, that averaged twelve million four hundred thousand bales, and yet when the new crop goes on the market this year we will have a surplus of four million bales of unused cotton. Let the South produce another sixteen million bale crop and we will have twenty million bales to sell, and it is possible that we might wind up the war with a cotton panic similar to the one we experienced in 1914 when we were begging the world to "buy a bale."

The fact is that all farm machinery, fertilizer, mules and labor and what ever we had to buy with which to make this crop has been bought at war time prices. However when our cotton goes on the market it will be sold at peace time prices.

Throughout that belt where the boll weevil has not destroyed the crop you will find warehouses and in many instances streets full of cotton right now. A burnt child should fear the fire.

Every farmer in Alabama knows what he can do and knows his own condition better than anyone else knows them, and every farmer knows that to be the safe side it stands him in hand to first grow food crops and live stock, and then grow cotton, peanuts, syrup, and so forth as a surplus.

Velvet Beans.

Hundreds of bushels of velvet beans were damaged and are worthless as seed. Test by cutting them open with a knife, and if cream or clear colored, they are good, if dark streaks are found they will not germinate. It is an easy matter to test them and to do so is well worth your time.

Plant a Garden.

Do not forget the garden. Vegetables are cheaper food than groceries and meats and they will help keep sickness away.

M. C. ALLGOOD.

TOBE KENNEDY PLEAD GUILTY

On Wednesday Tobe Kennedy, a negro of Clanton plead guilty in the County Court to a charge of violating prohibition law, and was fined $100 and costs. Tobe bought whiskey for another party and the case against him is one which was developed out of the raid made by the officers on Mike Foshee's place several days ago. This raid evidently got the nest of several whiskey dealers in Clanton and the bursting up of the place was worth a great deal toward stopping the whiskey traffic in Clanton.

HONOR ROLL THORSBY SCHOOL

Seventh grade—Edith Robinson, Pearl Carlson. Mary Ella Gerald, Esther Johnson, Jewel Watkins, Essie Parker Arnold Soberg, Wilbur Peterson.

Sixth grade—Lurana Lucas, Martha Martin, Mattie Scott, Curtis Billingsley, Graydon Salter, Gresham Lowrey.

Fifth grade—Carl Berlin, Clide Robinson, Sidney J. Davenport, Inez Martin, George Johnson.

Distinguished:—Edith Robinson, Arnold Soberg, Mary Ella Gerald, Esther Johnson, Pearl Carlson, Lurana Lucas, Martha Martin, Mattie Scott.

KENNETH LANGSTON KILLED BY TRAIN ON WEDNESDAY

As we were printing our paper, we received very meagre details of the death of Kenneth Langston of Jemison, which occurred some time Wednesday morning. He was struck by the fast passenger train, No. 1, on the L. & N., and instantly killed.

We were unable to obtain full details of the accident.

The young man was the son of Jim Langston of Jemison. He was married not long ago to Miss Henry Lee Payne.

FOUND—One bunch of keys, on Friday, March 14, 6 miles east of Clanton on the Higgins Ferry Road. Bunch contains about one dozen varied keys. Owner may get them at the Union-Banner office by paying for this adv.

SOME RABBITS

A few days ago a party of the young fellows went to Valley Head [illegible]

SOME EDITORIAL COMMENT

PAVING THE WAY FOR WILSON'S THIRD TERM AS PRESIDENT.

It is indeed amazing to follow the manipulations of President Wilson's schemers and see just how carefully they are preparing the way for his third term as president of the United States of America. They are laying the track upon which he hopes to ride into the third term just as confidently and deliberately as it was laid for his second term and upon exactly the same foundation.

You remember in 1916 they told the country that we were in a devil of a fix, about to get into the war, and that Mr. Wilson had kept us out of it, and that we could not afford to swap him off for a man who would plunge us right into the great conflict.

Of course, it is fresh in your memory how all that stuff was so carefully prepared and handed out to us, and how it caught votes like molasses catching flies. The good women of the West were carried off their feet and voted for Mr. Wilson because they were made to believe that it would be ruinous to us to swap horses in the middle of the stream.

Now they are framing up another "stream" for us to be right in the middle of when the 1920 election comes off, so they can make us believe we ought not to swap horses again. They are going to try to make us believe that Mr. Wilson is the only one who can properly frame up the compact to insure peace to the world in the future, and they are actually delaying the game so that he will be in the middle of that job a year from now, when the campaign opens up.

In this connection it is enough for any thinking man to just read what Norman E. Mack, the ex-Chairman of the Democratic National Committee says about Mr. Wilson in 1920. Here it is:

"The President now is in the midst of a great task—that of bringing to pass the dream of students and philosophers for decades — organization of a league of nations to keep peace among the great powers. The subject is sure to engage the attention of statesmen and thinkers for a long time. By the end of another year it doubtless still will be a great problem. I don't see how there can be any other candidate than the President himself. It seems to me the war and reconstruction will come pretty near eliminating the third term issue, and the Democrats will feel that in order to win they have to renominate their champion."

If you have not got thinking and reasoning faculties enough to see through this scheme which the Catholics and Democrats combined are laying you ought to get out your barlow and make you a wooden bill and go out in the back yard and dig worms with the chickens.

OUR HOPE IS IN THE SENATE

Whatever it is that has held the Senate of the United States in recent years in a state of partial paralysis, there are now various comforting indications of a speedy return to vigorous health.

The power which creates the president creates the Senate, and both receive orders from and are responsible to that power. But for a number of years the senate, as a body, has failed to assume its normal functions, standing back meekly from its duty, as if in doubt whether it is a legitimate child and heir, or only an unnamed foundling, left overnight on the nation's back doorstep.

The president who has been more often wrong than right since taking the office, seems to have awed the senate by the very audacity of his noisy and blundering misadventures. The beautiful but useless phrases offered to the country in lieu of real statesmanship might have been expected to fool a considerable number, but the multiplied failures of the chief executive should have warned the senate to watchful activity months ago.

Our country has come upon a most dangerous time; with the horror of the monstrous war fresh upon the consciousness of the world, there is an almost universal demand for some device which will make future wars impossible. And for such an hour there has come forward a man usurping the international leadership who is dangerously disqualified for such power; a man who has shown a complete lack of statesmanship and efficient leadership at every point where his office has touched the war.

The greatest knowing that the senate holds equal responsibility with him in the [illegible]

nary deliberations, and recently added insult by seeking to prevent discussion until a committee of that body had consulted with him.

If there is a satisfactory way to prevent wars, it should be found, but the constant Wilson blundering makes the country suspect any plan he may endorse, and the United States turns to its senate for guidance. In spite of the criminal inefficiency of its leadership, the raw man power of the United States saved the world from the cruel autocracy of Europe, and we now have a right to expect that the United States senate will save us from the scarcely less dangerous autocracy of America. — Sumner County (Kansas) Republican.

THE MONROE DOCTRINE.

By President James Monroe.

It is only when our rights are invaded, or seriously menaced, that we resent injuries, or make preparations for our defense. With the movements in this hemisphere, we are of necessity more immediately connected, and by causes which must be obvious to all enlightened and impartial observers. The political system of the allied powers is essentially different in this respect from that of America. This difference proceeds from that which exists in their respective governments; and to the defense of our own, which has been achieved by the loss of so much blood and treasure, and matured by the wisdom of their most enlightened citizens, and under which we have enjoyed unexampled felicity, this whole nation is devoted.

We owe it, therefore, to candor, and to the amicable relations existing between the United States and those European powers, to declare that we should consider any attempt on their part to extend their system to any portion of this hemisphere as dangerous to our peace and safety.

With the existing colonies and dependencies of any European power, we have not interfered, and shall not interfere. But with the governments who have declared their independence and maintained it, and whose independence we have, on great consideration and on just principles, acknowledged, we could not view any interposition for the purpose of oppressing them or controlling in any other manner their destiny by any European power, in any other light than as the manifestation of an unfriendly disposition toward the United States. — From the Message of President Monroe, December, 1823.

The Alabama Republican.

We are in receipt of a copy of "The Alabama Republican," a weekly paper published in Birmingham, and devoted to the maintenance and upbuilding of the Republican party in Alabama. An the Union-Banner, together with all other Republicans welcome The Alabama Republican into the field. We recognize that a state organ of our party is a vital necessity and with it we can maintain a standard of Republican principles and a loyalty to same among the people that otherwise could never be attained. Every Republican in the state should lend his assistance and support to our state organ. By so doing it will succeed and become one of our fixed institutions. By our support of that paper we can make the opposition party know that there is some backbone in Alabama Republicans. Take heed now, Republicans, and stand by your guns. Through the vigilent support of united people for the Republican party in Alabama, we shall at no far distant day witness the collapse of the already feeble structure of "solid Democracy" that is sheltering the discord of a dissatisfied and restless constituency.

We learn that the Alabama Power Company is favorably inclined toward the proposition of bringing their lines from Lock 12 to Clanton and furnishing us with light and power. The only thing that there is in the way, as we heard one fellow say, is that the Power Company is financially embarassed and have not got the money just at present to put up the lines and start the juice to flowing.

Mayor Stanfield has consulted the Power Company officials, and has gone over the proposition thoroughly; and from the best we can learn there is a very favorable probability that negotiations will soon be under way to give us our lights and power from the big electric plant that is operating in Clanton's back yard.

The Power Company says they want to come to Clanton; the citizens of the town say they want them to come. So if we all mean what we say [illegible]

STATEMENT OF THE CONDITION OF

THE PEOPLES SAVINGS BANK

Located at Clanton, Alabama, at the close of Business March the 3rd, 1919.

RESOURCES	AMOUNT
Currency	$ 20709.00
Gold,	115.00
Silver, nickels & pennies,	599.46
Exchanges for Clr'ng Hse.	None
Due from banks in this State,	146190.11
Due from banks in other States,	23514.42
Checks and cash items,	2392.85
Cash items in Transit,	8206.66
Total,	$201727.50
U. S. Cert. of Ind.,	115000.00
U. S. Bonds,	11747.53
Other bonds, stocks and Warrants,	1500.00
Loans and Discounts,	68903.91
Demand Loans,	39000.00
Overdrafts,	776.81
Banking House,	2700.00
Furniture and Fixtures,	1939.70
Other Real Estate,	None
Other Resources,	None
Cash Short,	None
Grand Total,	$443295.45

LIABILITIES	AMOUNT
Individual Deposits,	$360330.48
Demand Certificates,	None
Due to Clearing House,	None
Due Banks in this State,	None
Due Banks in other states,	None
Cashier's Checks,	10002.05
Certified Checks,	9662.05
Due unpaid Dividends,	80.00
Time Certificates,	15096.48
Savings Deposits,	None
Total Deposits,	$395171.06
Capital Stock paid in,	15000.00
Surplus Fund,	None
Undivided profits less current expenses & taxes paid	33111.15
Notes and Bills payable,	None
Notes & bls rediscounted,	None
Reserve for taxes,	None
Reserve for interest,	None
Other Liabilities,	None
Cash Over,	13.24
Grand Total,	$443295.45

THE STATE OF ALABAMA]
Chilton County.]

Before me came Jno. A. Thomas, Vice-Presient and Cashier of the Peoples Savings Bank, who being duly sworn, says that the above and foregoing statement is true and gives the actual condition of said bank as shown by the books on file in said Bank.

JNO. A. THOMAS.
Vice-Pres., & Cashier.

Sworn to and subscribed before me, this 18th day of March, 1919.

H. M. SIMPSON,
Register of Circuit Court in Equity.

Attest:
W. T. CALLEN,
E. E. UPCHURCH,
J. B. DOWNS,
Directors.

THE PROPOSED LEAGUE OF NATIONS.

From the Congressional Record. Senate of the United States.

The proposed constitution for a League of Nations would transfer the sovereignty of the United States to Europe.

If adopted, Europe would have control of our Army and Navy, of our foreign commerce and immigration laws. Great Britain, France, Italy, and Japan, already united in an alliance, would by this constitution be given sovereign control over the United States, being four out of five of the first council of the League.

By this constitution every vital international controversy affecting our honor or safety would be decided by the League, and the constitution provides that any failure on our part to accept the decrees of the League be an act of war against every member of the Leauge.

This League would put upon us the colossal guardianship of various countries in Europe, Asia, and Africa, and would entail enormous sacrifices in men and money. It also obligates us to defend every other member of the League against attack.

At the same time it surrenders to the League the control of conflicts in the New World and sets aside the Monroe Doctrine.

We have lived in peace and amity with the world during the greater part of our career under the policies of Washington, Jefferson, Monroe, Cleveland, McKinley and Roosevelt. This League proposes to abandon the ancient policies, under which we have been free, happy, prosperous and great and to subject our nation to the control of Europe, and make us a party to the quarrels of all the rest of the world.

It would bring wars, unhappiness, and misery upon us. In effect the adoption of this constitution would be the same as treason, because it would transfer to alien powers the allegiance of the Nation.

If this constitution is ratified without being submitted to the American people in a political campaign, where it shall have been made anissue, and upon which they will have had an opportunity to render judgment in an election, then self-government in America will have disappeared. We are facing an abyss and the American people should not be led into it blindfolded.—From the speech of Hon. Miles Poindexter, of Washington, in the Senate of the United States, February 19, 1919.

MINSTRELS AT JEMISON

The boys of the County High School carried their minstrel to Jemison last Friday night and realized the nice sum of $20 out of the performance. This goes to the library fund of the high school. In all these boys have made over a hundred dollars out of the minstrel for the school. It is a signal success which they should be proud of indeed.

OUR BUSINESS IS TO DEAL IN

GROCERIES

And We are Living up to our Profession.

We have Everything to be found in a First Class Grocery Store.

Jones & Co.

Old First State Bank Place.

W. O. Rich went to Elmore County this week on account of the death of his aunt, Mrs. Thornton. The deceased was a sister of Mrs. J. T. Rich.

C. W. Dawson of Jemison Route 1, was in town on business Wednesday. He subscribed for the Banner.

HERE IS WHAT YOU WANT.

The Alabama Republican

Club Subscription with

The Union-Banner

$2.50 A YEAR

This is a Club that will greatly interest the many people in Chilton County who believe in standing for the Republican party in the County, State and Nation.

The Alabama Republican stands for the promotion and advancement of the Republican party, and the betterment of government in our State.

The Union-Banner is Chilton County's only really worth-while Newspaper. It is the Official Organ of the County, and should be read regularly by every citizen of the County who is progressive and wants to keep up with what is going on.

By taking advantage of the offer we are making on these two papers you can keep posted on everything that happens from the Capital at Washington right on down to your home beat here in the county.

Send your order for these to The UNION-BANNER, CLANTON, ALA., with a cash remittance for the amount, $2.50, and both papers will be started to you at once. If you are already a subscriber to The Union-Banner, and want the Alabama Republican in addition, you can send it to you for the price of $1.50 for a year, strictly cash in advance. [illegible]

THE UNION-BANNER

VOLUME VII | CLANTON, ALA., MARCH 27, 1919 | NUMBER 52

BIG SALE OF

Easter Dresses and Hats

Read what our Buyer says in Telegram printed below, and then a visit to our Store will convince you.

WESTERN UNION TELEGRAM

Received at 2 PM F 44 NL

SM New York, NY Mch 17, 1919

ELMORE'S

W. H. Sartor, Mgr. Clanton, Ala.

Have purchased a big line of Extra Dresses and Hats for the Clanton Store at a very low price. I want you to give our customers the advantage of this purchase by putting them on sale at less than they could buy them in New York.

V. J. ELMORE.

824AM

ONE PRICE TO ALL

Elmore's LADIES & GENTS FURNISHINGS

STRICTLY CASH TO ALL

W. H. SARTOR, Mgr.

HOBSON COMING BACK TO ALABAMA TO SPEAK ON WORLD WIDE PROHIBITION

Will Be in Montgomery on April 20th At Which Time a Big Mass Meeting is Planned.

Richmond Pearson Hobson, apostle of preparedness, an outstanding figure politically, and also in a military sense, and one of the most valiant supporters of prohibition in the entire country, will deliver an address in Montgomery April 20th. He will be accompanied to Montgomery by John C. Woolley, at one time the prohibition party's candidate for President, who will also deliver an address on the same date.

Both addresses will be made to stimulate interest in the movement for world wide prohibition. While in the city Captain Hobson and his distinguished colleague will speak at a number of local churches, and later in the evening on April 20th, will deliver addresses before a mass meeting in the city auditorium.

BOY LOST HIS ARM RESULT OF SHOT GUN ACCIDENT.

Monday afternoon as a result of the accidental discharge of a shot gun in the hands of Stanley Thornton a young son of Elijah Jones happened to the extreme misfortune of having his left arm blown completely from his body. Thornton had shot a mad dog and as he reloaded the gun it fired and the load struck the boy's left arm below the elbow. His arm had to be amputated at the elbow.

NOTICE.

All persons are hereby warned not to hire or employ my son, Ocie Williams, age 17, under any circumstances, [illegible]

[illegible]

SONG SERVICE AT CLANTON

There will be an all day singing in the high school auditorium in Clanton on the First Sunday in April.

Among the prominent musicians who will attend may be mentioned Prof. Samuel W. Beazley, formerly of Chicago but now of Atlanta, Prof. J. D. Patton, and Mrs. M. L. Flowers of Memphis, Tenn.

Prof. Beazley is a composer of international fame being considered by many to be the greatest living composer of gospel songs. Prof. Patton is a musician held in high esteem by the people of the South and West and is one of America's best singers. Mrs. Flowers is a pianist of national talent. Many other good singers will attend.

Carols of Praise and Crowns of Love will be the books principally used. All lovers of music are cordially invited to be present.

LEFT IT TO THEM.

A newly elected Justice of the peace in Indiana delivered the following charge to a jury the other day:

"Gentlemen of the Jury—Charging a jury is a new business to me, as this is my first case. You have heard all of the evidence in the case as well as myself; you have also heard what the learned counsel have said. If you believe what the counsel for the plaintiff has said, your verdict will be for the plaintiff; but if, on the other hand, you believe what the defendant's counsel has told you, then you will give a verdict for the defendant. But if you are like me, and don't believe what either of them said, then I'll be danged if I know what you will do! Constable, take charge of the jury.—Judge.

FEDERAL AID FOR HIGHWAYS.

With the slogan, "A Complete Highway System for Every County in Alabama," the Alabama Highway Improvement Association will be organized in Birmingham April 3, and 4th, at the Tutwiler Hotel. Twenty delegates to this Convention have been appointed by Chilton county, with Judge L. H. Reynolds as the Chairman.

The government has allotted Alabama Five Million Six Hundred Thousand Dollars for building and maintaining highways for the next three years, provided the state appropriates a similar sum. The Birmingham Convention will devise ways and means to secure this money. An intelligent plan has been worked out and will be submitted to the Birmingham Convention.

Citizens of this county should take a lively interest in this meeting, as it will be unfortunate if our county is not represented by a large delegation.

KEEPS US OUT OF WAR AGAIN.

A Boston business man writes the Boston Herald that Senators Knox and Lodge are hard hearted men who care nothing for the sufferings of humanity which follow in the bloody wake of war. Sounds like a 1916 Democratic Campaign "argument," when the people were told that the wicked Republicans were just aching to plunge the country into war while Wilson, thank God for him, was the apostle and guarantor of peace. How many times do these bunk artists think that they can put that stuff over anyway?

ROCKYMOUNT.

There will be a school meeting at Rockymount School house Saturday night, the 29th to consider [illegible]

[illegible]

THORSBY ITEMS

Thorsby is to have a new mercantile store within a short time. Mr. Fate Foshee from near Liberty Hill is putting in a nice new stock of goods, a line that will bring many new customers to Thorsby.

Mr. and Mrs. Richard Condon left last Friday for a short visit with Mr. Condon's parents before going to Jacksonville, Fla., where they expect to make their home. Mrs. Condon is the eldest daughter of Mr. and Mrs. Chas. T. Rogers, and her marriage to Mr. Condon on March 11 came as a surprise to her friends in Thorsby. Since coming to Thorsby more than two years ago, Mrs. Condon has been a student at Thorsby Institute, a very efficient and helpful member of the Congregational Church, and a popular and attractive member of the social life of Thorsby. Her many friends here regret that her marriage will take her away from Thorsby.

Miss Amy Winslow, of Ames, Iowa, a niece of Mr. and Mrs. J. L. Winslow, is a welcome visitor in Thorsby at this time. Miss Ames, who formerly lived in Thorsby, is now Librarian for the State Agricultural College, which is located at Ames.

"Visitor's Day" was quite well observed in the second district last Sunday. It is felt that much good will result from this interchange of interest by our Sunday School workers, and that the spirit of brotherhood will be more strongly cemented.

Sunday, March 30th, at 2:30 P. M. the second district Convention of Sunday school workers will meet with Cedar Grove Church. A good program has been prepared for this meeting, and it is hoped that each Sunday School in the District will be well represented. The Sunday schools in the District are Pleasant Grove, Macedonia, Mt. Pleasant, Collins Chapel, Jackson Chapel, Pate's Chapel, New Salem, Cedar Grove, and the Baptist and Congregational, Thorsby. The District officers are, President, Felix Eiland, Thorsby; Secretary-Treasurer, Ida F. Lockwood, Thorsby; Assistant Secretary, Miss Lucile Adams, Thorsby.

Mrs. W. O. Watkins of Birmingham was a visitor in Thorsby the past week, the week-end guest of Miss Lucile Adams.

Our genial friend, Mr. Reuben Foss is wearing an unusually broad smile these days, the occasion for which is the arrival at his home of a new daughter, whom they will call Ruth.

An entertainment will ge given in Bates Hall, Thorsby Institute, Saturday night, March 29th, at which time the following program will be rendered:

Piano Duet, Blanche Aust, Inga Erdahl.

Solo by Mr. Wm. Rogers.

Song, "The Wanderer's Night Song," Olga Soberg, Agnes Gerald, Esther Berlin, Odie Lee Arthur, Ruth Gerald, Ruth Peterson.

One act play, "The Anybody Family on Sunday Morning." Cast of Characters: Mr. Anybody, Waldemar Lefstead; Mrs. Anybody, Bessie Hughes; Millicent, Lelia Hopkins; Gwendolin, Lake Erie Cochran; Robert, Earl Leary; Jane, Dorothy Rogers; Willie, Arnold Soberg. Tickets are on sale all this week. At the close of the program the young ladies of Miss Jenkins' Sunday school class will sell ice cream, cake, candy. Come and bring your friends.

FIRST METHODIST CHURCH

At 11 A. M. March 30th, Dr. E. C. Maye will preach on the subject of "How to Make a Prosperous Church." The public is cordially invited. There will be special music at 11 and 7:30.

At 7:30 P. M. the Pastor will preach a special sermon for the benefit of the young people of Clanton. Young ladies, young men, girls and boys all are requested to be present, as a part of the sermon will be directed to your future good. The Boy Scouts will be on hand and take part. The public is cordially invited. 7:30 P.M. Good music will be rendered.

Mr. DeWitt Easterling, who for the past two years has been in the service of the United States Navy, is now at home.

THORSBY PUBLIC SCHOOL HONOR ROLL

Second Grade—Kendall Franklin, Erchel Martin.

Fifth Grade—Carl Berlin, Sidney Davenport, Inez Martin, and George Johnson.

Sixth Grade—Gladys Flemmer, Martha Martin, [illegible]

[illegible]

LEAGUE ENGLAND'S SCHEME.

Washington, March 26—Col. Geo. Harvey says that President Wilson in urging the acceptance without amendment of the covenant of the league of nations, plays entirely into the hands of England, and against the best interests of the United States:

"Surprise has been manifested at the readiness of England to join the combination and many compliments have been paid to the President for his success in 'converting' Lloyd George. But why should not England thankfully and gladly enter into such an agreement? In the first place it is her own scheme from top to bottom. There is a common supposition that it is an American scheme conceived by an American President. That is not the fact. For America is only a cat's paw in the business. The origin of everyone of the famous fourteen points enunciated by the President, barring that relating to the freedom of the seas, which originated in Germany, is absolutely and wholly British. SO TOO IS THE LEAGUE OF NATIONS. There is not a thing American about it. Four plans were submitted, one by America, one by England, one by France and one by Italy, and the British plan was adopted—a scheme shrewdly devised by British statesmen for unloading many burdens upon the United States."

Cleve Headley, Red Mims, Marvin Mims, and E. P. Garner, made a business trip to Birmingham in a Ford Tuesday.

WILSON REVERSES HIMSELF

Washington, March 24.—"We cannot form alliances with those who are not going our way and in our might and majesty and in the confidence and definiteness of our purpose we need not and we should not form alliances with any nation in the world."

These are the words of President Wilson uttered in a speech in 1914 and now referred to by Senators opposed to his views in regard to the proposed league of nations. "What does the United States stand for, then that our hearts should be stirred by the memory of the men who set her constitution up?" he asked. "You can sum the whole thing up in that, that America had a right to her own self-determined life. There are just as vital things stirring now that concern the existence of the nation as were stirred then. Washington saw it when he wrote his farewell address. It was not merely because of passing and transient circumstances that Mr. Washington said we must keep free from entangling alliances. It was because he saw that no country had set its face in the same direction in which America had set her face. You need alliances only when you are not strong."

GUARDIAN'S SETTLEMENT

The State of Alabama, Chilton County.—Probate Court. Mar. 14, 1919

To Hon. L. H. Reynolds:

Whereas, on this, the 14th day of March, 1919, come Sallie E. Maddox, Guardian of Howard W. Cooley, and filed her account, vouchers, evidence, and statement for final settlement of her said guardianship, and the 5th day of April, 1919 has been appointed a day on which to make such settlement:

You are therefore hereby cited to appear before me at my office on the said day and contest the said settlement if you think proper.

L. H. Reynolds,
Judge of Probate.

MICKIE SAYS

NEW LEADER MONDELL URGES CO-OPERATION

Says Republicans Will Attempt to Act in Harmony With Executive in Framing Laws.

Washington, March 25.—Full co-operation of the Republican congress with the Democratic executive branch of the government in promoting legislation for the interests of the people, rather than aggressive bickering, will be the policy of those in control of the House in the next congress if Representative Frank W. Mondell of Wyoming, the newly chosen majority leader, can bring it about.

The Western man will also be chairman on the Steering Committee, composed of himself and Moore, of Pennsylvania, Madden of Illinois, Dunn of New York, Longworth of Ohio and Winslow of Massachusetts. This body will, with the Rules Committee, take over much of the general powers of shaping the course of legislation formerly held by the speaker. Though reared on a farm and left an orphan at six, Mondell became successful in mercantile pursuits, stock raising, mining and railway construction, and then was elected twelve times to the House. Personally he is unassuming and popular, but on the floor, where he will lead his colleagues, he is a vigorous debater.

"The Republican majority in congress," he said to your correspondent "was due to a considerable extent, at least, to the fact that the people have confidence that the Republicans can be trusted to meet in a practical and satisfactory way the problems which arose out of the war and the great changes which it produced. I am confident that the people will not be disappointed in their expectations in that regard, and that the party will prove the wisdom of the popular decision which placed legislative responsibility in its hands.

"The task is not an easy one. First, because the problems to be met and solved are of tremendous magnitude and are perplexing in their character. Second, because our legislative program must be carried out under an administration which can hardly be expected to fully acquiesce in our views. We trust, however, that we may be able to co-operate with those in executive power in a large measure in the settlement of all of the important questions we shall have to deal with.

"It is my desire and it will be my purpose to render every possible service to the Republican majority in the speedy enactment of the legislative program which may be determined upon. We shall have, I am confident, an earnest and harmonious Republican majority, actuated by the desire and the determination to work unitedly along sound and constructive lines.

"The problems before us are so highly important and the situation with regard to many of the activities of the nation are such that it is imperrative that an extra session be called at a reasonably early date to consider urgent matters of legislation and appropriation. The railroad situation is among those requiring prompt attention and consideration, and it is exceedingly necessary that we should make further provision for the early discharge of our soldiers and for their return as quickly as possible to favorable opportunities in civil life."

Representative Harold Nutson, of Minnesota, a former newspaper man, president of the Northern Minnesota Editorial Association and a live wire, entering upon his second term, has been chosen partywhip in the House and will henceforth be in charge of rounding up his colleagues for roll calls. This is the office formerly held in the days of "Uncle Joe" Cannon's regime by now Senator Jim Watson of Indiana.

As the committee assignments have been equally and satisfactorily distributed, it is the belief of the Republican leaders that the machinery of the House for the 66th congress is now so perfected as to produce not only effective and progressive legislation for the solution of everypressing problem, but so as to make for celerity and ease in procedure.

WILLIAM PIERCE GOING INTO BUSINESS AT WETUMPKA

Mr. William Pierce, a prominent farmer and business man of Clanton, has sold out his interests of various kinds in this county, and is moving to Wetumpka to engage in business. He will operate a feed and grocery business in connection with a [illegible] mill. Many friends of Mr. Pierce [illegible]

THE UNION-BANNER

Published every Thursday at Clanton, Chitlon County, Alabama.

W. M. WYATT - and - T. E. WYATT
Publishers and Proprietors.

W. M. WYATT, Editor.

Entered April 15, 1913, at Clanton, Alabama, as Second Class Mail Matter, under the Act of Congress of March 3rd, 1879.

SUBSCRIPTION PRICE
Strictly Cash in Advance.

One Year	$1.50
Six Months	.75
Four Months	.50

WILSON VETOES PEACE—WOULD FORCE WORLD CONSTITUTION FIRST.

In a Paris cablegram dated March 17, and published in the United States two days later, Frank H. Simonds, the most reliable of all American correspondents now in Europe, and not unfriendly to President Wilson, makes the astounding statement that when President Wilson returned to Paris, he found that an agreement had been unanimously made by all representatives at the peace conference, including his associates on the American delegation, to perfect a preliminary peace with Germany on March 21st. This preliminary peace was to include military, naval, economic and geographic terms. It was intended by the conference to be in substance the final peace treaty, exclusive of the league of nations constitution. There had been no difference of opinion in the peace conference in arriving at this conclusion, Mr. Simonds says, and there was no feeling on the part of the American delegates that this action was intended to defeat the league of nations by indirection or to evade the question even temporarily. The sole idea was to end the war, stop the growing unrest in Europe, enable the belligerent countries to demobilize their armies and get back to work at the earliest moment possible without awaiting the discussion and decision of features of the proposed world constitution.

Upon the arrival of President Wilson, Mr. Simonds says, he abruptly and imperatively vetoed the program, overruling the entire membership of the peace conference. He issued a denial of the statement authorized by M. Pichon that such an agreement had been reached and asserted that it would not be permitted. By so doing he assumed responsibillity for continuing a state of war for at least two months, possibly longer, and to that extent delayed the return of American troops to the United States and the cessation of the vast expenditure incident to keeping a huge American army in Europe. The preliminary peace treaty will be postponed until April, and President Wilson will not, if he can prevent it, prevent peace to be declared finally before the American Senate is forced to accept a final peace treaty into which the Cecil-Wilson league of nations plan is so interwoven that it will be impossible to separate the two.

It is evident that in so doing President Wilson made the peace and safety of Europe secondary to his desire for a triumph in his proposed battle with the American Senate, this in turn, according to Norman E. Mack, of the Democratic National Committee, to be made the basis of a third term candidacy for the Presidency. In other words President Wilson fears that the Cecil-Wilson scheme will not secure the approval of the American people on its own merits. He fears to permit it to stand alone. He is determined that the American people shall have no hand in the framing of the new world constitution, and he proposes to offer them the alternative of swallowing the scheme as he brings it home or permitting the continuance of a state of war. It is scarcely necessary to make comment upon such a situation, but if the old spirit of Americanism is not dead, it will find expression.

Somebody asked Senator Underwood when he came back to Birmingham from Washington the other day what he thought about politics in this country at the present time. He told them he felt like there is something wrong with politics; something that was not exactly clear to him. From which we draw the opinion that the Senator must have heard the rustling of the small wind that will be blowing a gale by the time the next election gets here. He must have heard the small voice that will result in the great wave of ballots that is to change the tide of our political affairs at no distant date. Yes, there is something wrong with politics, Senator. There is something dead up the branch "shore as you're born."

Determined as we are to avoid, if possible, wasting the energies of our people in war and destruction, we shall avoid implicating ourselves with the powers of Europe, even in the support of principles which we mean to pursue. They have so many other interests different from ours, that we must avoid being entangled in them.—Thomas Jefferson.

It is obvious that all powers of Europe will be continually maneuvering with us to work us into their real or imaginary balances of power. They will all wish to make of us a make-weight candle, when they are weighing out their pounds. Indeed it is not surprising; for we shall very often, if not always, be able to turn the scale. But I think it ought to be our rule not to meddle; and that of all the powers of Europe, not to desire us, or perhaps, even to permit us, to interfere, if they can help it. —John Adams, 1782.

I hope the United States of America will be able to keep disengaged from the labyrinth of European policies and wars. It should be the policy of the United States to administer to their wants without being engaged in their quarrels.—George Washington, 1788.

As nature hath separated her from Europe, and hath established her above (as it seemeth) all the quiet continents, let us endeavor to be as she is, all in quietness, neither envying nor coveting the glory of her neighbors, and let us pray that God Almighty may continue this blessing unto us, that we may be a sanctuary for people to come unto, when they shall be oppressed, and be a refuge for all nations, that shall be in distress, and be a terror to none but such as do evil against her.—Sir Walter Raleigh, 1603.

SOME REASONS WHY THE PROPOSED LEAGUE OF NATIONS IS ATTACKED.

Beginning with the attacks that were made upon the proposed League of Nations by Senators in congress just before the close of the last session of that body, there has grown up an avalanche of criticism of the league constitution from the four corners of this country. Statesmen and public men and newspapers everywhere have found various faults with the proposed league. Their objections are numerous and of varied character.

The gist of all this opposition may be summed up in the following reasons:

Because it yields American sovereignty to an executive council in which it would be outvoted by nations whose interests might be diametrically different.

Because it is a clever plan, admitted by the President at the White House dinner to have been conceived by England, for maintaining the status quo established at Versailles.

Because it is incompatible with the competitive struggle of history and nature which necessitates change and development rather than fixity of condition.

Because it upholds kings and emperors and does not grant self-determination and liberty to Ireland, India, Korea or any other dependency.

Because it makes the United States, already overburdened with taxation, the almoner of the world and gives it tasks in Europe and Africa that would lead to conflict with the aims of other powers.

Because it makes complete our entanglement in foreign politics without giving the world more liberty or compensating us for loss of full nationality and individuality.

Because it invalidates the Monroe doctrine, which presupposes our non-interference in Europe just as we insist that Europe shall not interfere in this hemisphere.

Because it prevents the armed protection of our rights and interests in turbulent Mexico in the event of serious menace to our citizens there.

Because it would wear down the economic barriers erected by America to protect its standards of labor and of living.

Because, as admitted by the President at the dinner to the Foreign Affairs Committees, it does not actually prevent future wars.

Because it is in effect a continuation in perpetuity of the present alliance of the nations which fought against the Central Powers and binds us in the future to act together to control the world, something contrary to the warning of Washington and repugnant to the spirit of our institutions and the traditions of a century.

Because it restrains the United States in providing an army and a navy sufficient for its future protection.

There are a few "Big Roosters" in Clanton who stand around on the street corners and blow off such croaking noises as this: "The Catholics deserve all the credit for winning the war and these d——d Protestants who are raising such a kick against the Catholics have not got sense enough to know that to the Catholics belongs all the credit for saving the world from the domination of the Kaiser." And about the time the big rooster lets loose one of these noises and stretches up his neck and flops his wings, here comes one or two little "Bantams" who are in the habit of truckling to him, sidles up, and if you happen to be close by you can hear him crow, "That is exactly right." Clanton has not got any use for such human timber as those fellows. They are few in number, we are thankful, and they are just a useless ornament to the town—just about such an ornament as a disease breeding stagnant pool of muddy water would be in the middle of our main street, or a nasty pig pen in the back end of all our stores and offices. They are so useless that we could fare better without any of them at all.

The best argument in favor of our staying out of the league of nations is the fact that Europe wants us to get into it so very much.—Fool Killer.

Twenty-five Years Ago

What Happened in Chilton County as Recorded in THE BANNER of that date.

T. A. Curry, Esq., from Livingston, Sumpter County, has been appointed County Solicitor, to succeed C. W. Hare, Esq. Something of a paucity of home material, we presume, led to this action.

The Peoples Party County Executive Committee met at the Court House Saturday, March 17th. The Chairman, O. M. Mastin, presided. The following Beats were represented: 1. J. W. Sorrell; 2. Ira Campbell; 3. Lee Hayes; 4. O. M. Mastin; 5. H. M. Strock; 6. E. H. Smith, John Edwards; 7. W. Y. Nix, W. A. Green. The following Campaign Committee was elected for each Beat: 1. T. J. Dorminy; 2. L. H. Reynolds; 3. R. J. Williams; 4. J. W. Littlejohn; 5. J. J. L Stewart; 6 Madison Popwell; 7 D. J. Holsomback; 8. Robert Gandy; 9. A. F. Childress.

Mrs. L. B. Pounds died at the family home near Jemison last Monday.

William Marcus has removed his family from Yellowleaf to Clanton. Mr. Marcus will engage in the meat market business in Clanton.

Mrs. Sarah Giles died on March 14th, age 74.

DR. MATTHEWS KILLED NEWTON CULP

On Saturday, March 17, Dr. E. A. Matthews and Mr. Newton Culp became involved in a fatal difficulty, the result of ill feeling which had existed for some time past. From the best information we have at our command, it appears that shortly after noon Henry and Newton Culp, who were riding in a wagon at the time, met Dr. Matthews returning to town in his buggy close to the Tom Gullahorn residence. Newton hailed the doctor and threatened him with a pistol, telling him that he would not kill him then, but would when next he met him. Shortly after this, Dr. Matthews on his way to make a professional call, having in the meantime armed himself, encountered the Culp brothers at a point on the old Chandler place. What immediately followed we do not know, but it resulted in the death of Newton Culp by Dr. Matthews who claimed he was in self defense. Dr. Matthews was placed in the county jail by Sheriff Jones.

DELEGATES FROM CHILTON COUNTY TO GOOD ROADS MEETING IN BIRMINGHAM

Editor Union-Banner:—Following is a list of delegates appointed to attend the Highway Improvement Association for Alabama, at Birmingham April 3 and 4th. I hope all the delegates will attend, and if there are others who would like to go, I shall be glad to appoint them, as it will be an important meeting to the people of Alabama.

W. H. Conway, Jemison.
S. P. Shaw, Jemison.
Charlie Robinson, Jemison.
B. E. Collum, Jemison.
T. J. Dorminey, Jemison.
D. H. Gentry, Clanton.
H. C. McDonald, Clanton.
M. D. Foshee, Clanton.
J. D. Collins, Clanton.
Grady Reynolds, Clanton.
A. P. Vinson, Clanton.
W. T. Callen, Clanton.
J. W. Henley, Clanton.
W. T. Herrodr, Plantersville.
W. C. Dyer, Stanton.
Ralph Calloway, Maplesville.
J. T. Rockett, Cooper.
H. B. Oliver, Verbena.
Charlie Cooper, Mt. Creek.

Yours truly,
L. H. REYNOLDS,
Judge of Probate.

JUST SOME FACTS.

Here's a suggestion for a Democratic national ticket in 1920: For President, George Creel; for Vice-President, George Herron. Platform: "Let George Do It."

While American free traders are twittering about the removal of all economic barriers, John Bull puts up a steer-high, hog-tight fence against the importation of nearly every article of American manufacture.

The administration organs which insist that all Republican members of the Senate should favor President Wilson's league of nations plan in order to avoid the charge of partisanship should make it fifty-fifty by insisting that in order to show themselves non-partisan all Democratic Senators should be against it. Yet one of these theories would be just as childish as the other.

Judge S. M. Adams went down to Montgomery Wednesday.

Hastings' 1919 Seed Catalog Free

It's ready now. One hundred handsomely illustrated pages with brilliant cover in natural colors. It's both beautiful and helpful and all that is necessary to get it is a postal card request. You will find our 1919 catalogue a well worth while book.

Hastings Seeds are sold direct by mail. You will never find them on sale in the stores. We have some five hundred thousand customers who buy from us by mail. We please and satisfy them, and we can please and satisfy you in 1919.

Planting Hastings Seeds in your garden or in your field insures good crops, as they are reliable and be determined by the seed planted. For 50 years Hastings Seeds have been the standard for quality, productiveness and purity. Only particular people use Hastings Seeds. Write for our catalog today.

HASTINGS
ATLANTA, GA.

"The Women of America" held a banquet at a fashionable Washington hotel recently, but why they invited "Pansy" Baker to attend it has not been officially explained yet.

A. J. Culver of Helena was in Clanton this wee visiting friends and relatives.

FOR GOOD PRINTING CALL ON US

Quality Canned Goods

We protect our customers by handling only such brands of canned goods whose makers have high reputations to uphold.

There are numerous poorer grades marketed which we have carefully avoided in selecting for our trade, though we might profit more by stocking them.

The prices of these better grades are low enough to suit all.

SATISFACTION

Makes Your GROCERY BILL CHEAPER

LITTLEJOHN GROCERY CO.

Ford

THE UNIVERSAL CAR

Because of its all-round utility, the Ford One Ton Truck—with worm drive—has made itself an absolute business Necessity. It is so dependable in service wherever placed, flexible and sure in control and low cost of operation and maintenance and possessing that vanadium steel strength, it has become the want in every line of business, from retail merchant to manufacturer, from engineer to contractor, from corporation to farmer. Let us tell you details and give you a demonstrataion. Truck Chassis, $550 f. o. b. Detroit.

Ford Truck Your Need

L. J. Duncan Motor Co.
CLANTON, ALA.

THE UNION-BANNER

Published every Thursday at Clanton, Chitlon County, Alabama.

W. M. WYATT - and - T. E. WYATT
Publishers and Proprietors.

W. M. WYATT, Editor.

Entered April 15, 1913, at Clanton, Alabama, as Second Class Mail Matter, under the Act of Congress of March 3rd, 1879.

SUBSCRIPTION PRICE
Strictly Cash in Advance.

One Year	$1.50
Six Months	.75
Four Months	.50

WILSON VETOES PEACE—WOULD FORCE WORLD CONSTITUTION FIRST.

In a Paris cablegram dated March 17, and published in the United States two days later, Frank H. Simonds, the most reliable of all American correspondents now in Europe, and not unfriendly to President Wilson, makes the astounding statement that when President Wilson returned to Paris, he found that an agreement had been unanimously made by all representatives at the peace conference, including his associates on the American delegation, to perfect a preliminary peace with Germany on March 21st. This preliminary peace was to include military, naval, economic and geographic terms. It was intended by the conference to be in substance the final peace treaty, exclusive of the league of nations constitution. There had been no difference of opinion in the peace conference in arriving at this conclusion, Mr. Simonds says, and there was no feeling on the part of the American delegates that this action was intended to defeat the league of nations by indirection or to evade the question even temporarily. The sole idea was to end the war, stop the growing unrest in Europe, enable the belligerent countries to demobilize their armies and get back to work at the earliest moment possible without awaiting the discussion and decision of features of the proposed world constitution.

Upon the arrival of President Wilson, Mr. Simonds says, he abruptly and imperatively vetoed the program, overruling the entire membership of the peace conference. He issued a denial of the statement authorized by M. Pichon that such an agreement had been reached and asserted that it would not be permitted. By so doing he assumed responsibillity for continuing a state of war for at least two months, possibly longer, and to that extent delayed the return of American troops to the United States and the cessation of the vast expenditure incident to keeping a huge American army in Europe. The preliminary peace treaty will be postponed until April, and President Wilson will not, if he can prevent it, prevent peace to be declared finally before the American Senate is forced to accept a final peace treaty into which the Cecil-Wilson league of nations plan is so interwoven that it will be impossible to separate the two.

It is evident that in so doing President Wilson made the peace and safety of Europe secondary to his desire for a triumph in his proposed battle with the American Senate, this in turn, according to Norman E. Mack, of the Democratic National Committee, to be made the basis of a third term candidacy for the Presidency. In other words President Wilson fears that the Cecil-Wilson scheme will not secure the approval of the American people on its own merits. He fears to permit it to stand alone. He is determined that the American people shall have no hand in the framing of the new world constitution, and he proposes to offer them the alternative of swallowing the scheme as he brings it home or permitting the continuance of a state of war. It is scarcely necessary to make comment upon such a situation, but if the old spirit of Americanism is not dead, it will find expression.

Somebody asked Senator Underwood when he came back to Birmingham from Washington the other day what he thought about politics in this country at the present time. He told them he felt like there is something wrong with politics; something that was not exactly clear to him. From which we draw the opinion that the Senator must have heard the rustling of the small wind that will be blowing a gale by the time the next election gets here. He must have heard the small voice that will result in the great wave of ballots that is to change the tide of our political affairs at no distant date. Yes, there is something wrong with politics, Senator. There is something dead up the branch "shore as you're born."

Determined as we are to avoid, if possible, wasting the energies of our people in war and destruction, we shall avoid implicating ourselves with the powers of Europe, even in the support of principles which we mean to pursue. They have so many other interests different from ours, that we must avoid being entangled in them.—Thomas Jefferson.

It is obvious that all powers of Europe will be continually maneuvering with us to work us into their real or imaginary balances of power. They will all wish to make of us a make-weight candle, when they are weighing out their pounds. Indeed it is not surprising; for we shall very often, if not always, be able to turn the scale. But I think it ought to be our rule not to meddle; and that of all the powers of Europe, not to desire us, or perhaps, even to permit us, to interfere, if they can help it. —John Adams, 1782.

I hope the United States of America will be able to keep disengaged from the labyrinth of European policies and wars. It should be the policy of the United States to administer to their wants without being engaged in their quarrels.—George Washington, 1788.

As nature hath separated her from Europe, and hath established her alone (as a sovereign) upon a quasi continent, her removed from the old world and all its controlled interests, it is contrary to the rules of her ordinance, and to her [illegible]

SOME REASONS WHY THE PROPOSED LEAGUE OF NATIONS IS ATTACKED.

Beginning with the attacks that were made upon the proposed League of Nations by Senators in congress just before the close of the last session of that body, there has grown up an avalanche of criticism of the league constitution from the four corners of this country. Statesmen and public men and newspapers everywhere have found various faults with the proposed league. Their objections are numerous and of varied character.

The gist of all this opposition may be summed up in the following reasons:

Because it yields American sovereignty to an executive council in which it would be outvoted by nations whose interests might be diametrically different.

Because it is a clever plan, admitted by the President at the White House dinner to have been conceived by England, for maintaining the status quo established at Versailles.

Because it is incompatible with the competitive struggle of history and nature which necessitates change and development rather than fixity of condition.

Because it upholds kings and emperors and does not grant self-determination and liberty to Ireland, India, Korea or any other dependency.

Because it makes the United States, already overburdened with taxation, the almoner of the world and gives it tasks in Europe and Africa that would lead to conflict with the aims of other powers.

Because it makes complete our entanglement in foreign politics without giving the world more liberty or compensating us for loss of full nationality and individuality.

Because it invalidates the Monroe doctrine, which presupposes our non-interference in Europe just as we insist that Europe shall not interfere in this hemisphere.

Because it prevents the armed protection of our rights and interests in turbulent Mexico in the event of serious menace to our citizens there.

Because it would wear down the economic barriers erected by America to protect its standards of labor and of living.

Because, as admitted by the President at the dinner to the Foreign Affairs Committees, it does not actually prevent future wars.

Because it is in effect a continuation in perpetuity of the present alliance of the nations which fought against the Central Powers and binds us in the future to act together to control the world, something contrary to the warning of Washington and repugnant to the spirit of our institutions and the traditions of a century.

Because it restrains the United States in providing an army and a navy sufficient for its future protection.

There are a few "Big Roosters" in Clanton who stand around on the street corners and blow off such croaking noises as this: "The Catholics deserve all the credit for winning the war and these d——d Protestants who are raising such a kick against the Catholics have not got sense enough to know that to the Catholics belongs all the credit for saving the world from the domination of the Kaiser." And about the time the big rooster lets loose one of these noises and stretches up his neck and flops his wings, here comes one or two little "Bantams" who are in the habit of truckling to him, sidles up, and if you happen to be close by you can hear him crow, "That is exactly right." Clanton has not got any use for such human timber as those fellows. They are few in number, we are thankful, and they are just a useless ornament to the town—just about such an ornament as a disease breeding stagnant pool of muddy water would be in the middle of our main street, or a nasty pig pen in the back end of all our stores and offices. They are so useless that we could fare better without any of them at all.

The best argument in favor of our staying out of the league of nations is the fact that Europe wants us to get into it so very much.—Fool Killer.

Twenty-five Years Ago

What Happened in Chilton County as Recorded in THE BANNER of that date.

T. A. Curry, Esq., from Livingston, Sumpter County, has been appointed County Solicitor, to succeed C. W. Hare, Esq. Something of a paucity of home material, we presume, led to this action.

The Peoples Party County Executive Committee met at the Court House Saturday, March 17th. The Chairman, O. M. Mastin, presided. The following Beats were represented: 1. J. W. Sorrell; 2. Ira Campbell; 3. Lee Hayes; 4. O. M. Mastin; 5. H. M. Strock; 6. E. H. Smith, John Edwards; 7. W. Y. Nix, W. A. Green. The following Campaign Committee was elected for each Beat: 1. T. J. Dorminy; 2. L. H. Reynolds; 3. R. J. Williams; 4. J. W. Littlejohn; 5. J. J. L Stewart; 6 Madison Popwell; 7 D. J. Holsomback; 8. Robert Gandy; 9. A. F. Childress.

Mrs. L. B. Pounds died at the family home near Jemison last Monday.

William Marcus has removed his family from Yellowleaf to Clanton. Mr. Marcus will engage in the meat market business in Clanton.

Mrs. Sarah Giles died on March 14th, age 74.

DR. MATTHEWS KILLED NEWTON CULP

On Saturday, March 17, Dr. E. A. Matthews and Mr. Newton Culp became involved in a fatal difficulty, the result of ill feeling which had existed for some time past. From the best information we have at our command, it appears that shortly after noon Henry and Newton Culp, who were riding in a wagon at the time, met Dr. Matthews returning to town in his buggy close to the Tom Gullahorn residence. Newton hailed the doctor and threatened him with a pistol, telling him that he would not kill him then, but would when next he met him. Shortly after this, Dr. Matthews, on his way to make a professional call, having in the meantime armed himself, encountered the Culp brothers at a ford on the old Chandler place. What immediately occurred we do not know, but it resulted in the shooting of Newton Culp by Dr. Matthews, who claimed he was in self defense. Coroner [illegible] held an inquest over the body of the deceased, and after hearing the evidence in the case, the jury returned a verdict to the effect that Newton Culp came to his death from a pistol shot fired by Dr. Matthews in self defense.

DELEGATES FROM CHILTON COUNTY TO GOOD ROADS MEETING IN BIRMINGHAM

Editor Union-Banner:—Following is a list of delegates appointed to attend the Highway Improvement Association for Alabama, at Birmingham April 3 and 4th. I hope all the delegates will attend, and if there are others who would like to go, I shall be glad to appoint them, as it will be an important meeting to the people of Alabama.

W. H. Conway, Jemison.
S. P. Shaw, Jemison.
Charlie Robinson, Jemison.
B. E. Collum, Jemison.
T. J. Dorminey, Jemison.
D. H. Gentry, Clanton.
H. C. McDonald, Clanton.
M. D. Foshee, Clanton.
J. D. Collins, Clanton.
Grady Reynolds, Clanton.
A. P. Vinson, Clanton.
W. T. Callen, Clanton.
J. W. Henley, Clanton.
W. T. Herrodr, Plantersville.
W. C. Dyer, Stanton.
Ralph Calloway, Maplesville.
J. T. Rockett, Cooper.
H. B. Oliver, Verbena.
Charlie Cooper, Mt. Creek.

Yours truly,
L. H. REYNOLDS,
Judge of Probate.

JUST SOME FACTS.

Here's a suggestion for a Democratic national ticket in 1920: For President, George Creel; for Vice-President, George Herron. Platform: "Let George Do It."

While American free traders are twittering about the removal of all economic barriers, John Bull puts up a steer-high, hog-tight fence against the importation of nearly every article of American manufacture.

The administration organs which insist that all Republican members of the Senate should favor President Wilson's league of nations plan in order to avoid the charge of partisanship should make it fifty-fifty by insisting that in order to show themselves non-partisan all Democratic Senators should be against it. Yet one of these theories would be just as childish as the other.

Judge S. M. Adams went down to Montgomery Wednesday.

Hastings' 1919 Seed Catalog Free

It's ready now. One hundred handsomely illustrated pages with brilliant cover in natural colors. It's both beautiful and helpful and all that is necessary to get it is a postal card request. You will find our 1919 catalogue a well worth while book.

Hastings Seeds are sold direct by mail. You will never find them on sale in the stores. We have some five hundred thousand customers who buy from us by mail. We please and satisfy them, and we can please and satisfy you in 1919.

Planting Hastings' Seeds in your garden or in your fields insures "good luck" as the results can be depended on by the seed planted. For 39 years Hastings Seeds have been the [illegible]

"The Women of America" held a banquet at a fashionable Washington hotel recently, but why they invited "Pansy" Baker to attend it has not been officially explained yet.

A. J. Culver of Helena was in Clanton this wee visiting friends and relatives.

PRINTING
FOR GOOD
CALL ON US

Quality Canned Goods

We protect our customers by handling only such brands of canned goods whose makers have high reputations to uphold.

There are numerous poorer grades marketed which we have carefully avoided in selecting for our trade, though we might profit more by stocking them.

The prices of these better grades are low enough to suit all.

SATISFACTION
Makes Your
GROCERY BILL
CHEAPER

LITTLEJOHN GROCERY CO.

Ford
THE UNIVERSAL CAR

Because of its all-round utility, the Ford One Ton Truck—with worm drive—has made itself an absolute business Necessity. It is so dependable in service wherever placed, flexible and sure in control and low cost of operation and maintenance and possessing that vanadium steel strength, it has become the want in every line of business, from retail merchant to manufacturer, from engineer to contractor, from corporation to farmer. Let us tell you details and give you a demonstrataion. Truck Chassis, $550 f. o. b. Detroit.

Ford Truck Your Need

L. J. Duncan Motor Co.
CLANTON, ALA.

FOR GOOD PRINTING CALL ON US

TISFACTION
Makes Your
ROCERY BILL
CHEAPER
TTLEJOHN
GROCERY
CO.

Ford
CAR
nd utility, the
h worm drive
solute business
lable in service
laced, flexible
n control and
operation and
and possessing
dium steel
has become the
y line of busi-
etail merchant
engineer to
on to farmer.
nd give you a
Chassis, $550
otor Co.
A.

YOUR SPRING PURCHASES

"The Big Bargain Store" is doing its very best to supply you with a line of Merchandise that you can depend on in every particular way.

We are daily adding new things to our already large line of Dry Goods, Hats, Clothing, Ladies' Ready to wear, Men's Furnishings, and Shoes.

We are now showing the very latest styles in Ladies' Oxfords and Pumps in all colors.

Why not consider this store in making your spring purchases? Our prices are Less.

Clanton Mercantile Co.

"The Big Bargain Store"

THORSBY ITEMS

A recent wedding of much interest was that of Miss Elizabeth Rogers of Thorsby, to Mr. Richard Condon of Homeland, Ga., which occurred at 8 o'clock Tuesday evening, Marche 11, at the home of the bride's parents, Rev. and Mrs. Chas. T. Rogers of Thorsby. Only the intimate friends of the young couple witnessed the ceremony which was saind by the father of the bride using the beautiful ring service. The only attendants were Mr. Randall Rogers, a brother of the bride, as best man, and Mrs. Randall Rogers as matron of honor.

Since coming to Thorsby a little more than two years ago, Mrs. Condon has been a student of Thorsby Institute, an active member of the Congregational Church and Sunday School and a very popular and attractive member of the social life of Thorsby. Her many accomplishments and charming personality have won for her many friends who regret that her marriage will take her away from Thorsby.

A unique feature of the wedding was that the groom, his best man and Rev. Rogers, were all in uniform. Mr. Condon has been in the army for a little more than two years and his company was at Camp Mills ready for embarkation when the armistice was signed.

Mr. and Mrs. Condon will leave on Friday of this week for Jaksonville, Fla., where they will make their future home.

Mrs. Clarence Butler and daughter, Elizabeth, of Montgomery, are guests of Rev. and Mrs. Butler of Thorsby. Mrs. Butler will return to her home the latter part of this week.

Friends of Rev. S. H. Herbert will be interested to know that he is now stationed at Camp Wadsworth, Spartanburg, S. C., doing hospital service for the Red Cross.

The series of meeting conducted by Rev. Mr. Davenport at the Congregational Church for the past ten days closed on Sunday night. The meetings were well attended each evening and much interest manifested. Several young people gave their hearts to God during the meetings and the active membership of the church was greatly strengthened by the services.

Rev. Mr. Shangran of Camp Sheridan preached at the Lutheran Church last Sunday. He was accompanied to Thorsby by Mr. Bruner, a soldier from camp. Rev. Shengran leaves Montgomery this week, as the camp is being disbanded.

Rev. Leaf from Tennessee Ridge, Tenn., will preach at the Lutheran Church Sunday, March 23.

Friends of Mrs. E. W. Butler will be glad to learn that she is recovering from her recent illness and is now able to be out.

Mr. and Mrs. Randall Rogers returned to their home in Macon, Ga., Tuesday of last week. Mr. Rogers has been in active service in France for several months and his friends are glad to welcome him home again.

(NOTE—The above article from Thorsby reached us too late for our last week's issue.—Editor.)

CLANTON GIRL IN MUSICAL CIRCLES AT THE BRENEAU.

Clanton music-lovers have been delighted many times by the part that Miss Roberta Curry has taken in various musical programs here. When as a mere tot she made her debut on the local stage as a soloist, her audiences readily conceded that the child had a wonderfully sweet voice. Appreciative friends have observed with interest the development of Miss Curry's voice.

Last fall she entered Breneau Conservatory of Music at Gainesville, Ga. That she won a place on the Breneau Glee Club is no wonder to the folks at home, although the fortunate ones for such positions of merit were selected from a group of many, and all splendid vocalists. The Glee Club has just returned to the college from its annual tour. The itinerary included Athens, Macon and a number of other Georgia towns.

Below we reproduce what was said of the Glee Club performanc from an Athens paper; and we doubt not that Miss Curry contributed largely in making the Breneau Glee Club entertainments a success.

"Last night there appeared at the Colonial one of the best Glee Clubs that ever came to Athens from an outside city. Pep, music, comedy and good looks went to make the show what it was, a real success. All Athens, including the University, theNormal School and Lucy Cobb feel that they have indeed received a treat from the Gainesville visitors. The Colonial was packed to the doors with an enthusiastic crowd composed of both young and old. Practically all of the members on the program brought encores and many of them were multiplied.

"There was one singular and unique feature about the program. For the most part it consisted of real music, which is indeed a novelty these days. And the audience showed its approval of a change from the ordinary by their hearty and spontaneous applause. The costumes of the club in the last act deserves special mention, some of them being rare in their beauty, and all of them making a stunning appearance as the curtain went up for the last time."

Miss Fannie Johnson of Sapulpa, Okla., arrive in Birmingham Thursday, where she will spend some time with her sister, Mrs. W. Z. Dennis. She will visit relatives and friends in Clanton and vicinity before her return to her home.

Women!

Here is a message to suffering women, from Mrs. W. T. Price, of Public, Ky.: "I suffered with painful...", she writes. "I got down with a weakness in my back and limbs...I felt helpless and discouraged...I had about given up hopes of ever being well again, when a friend insisted I

Take

CARDUI

The Woman's Tonic

I began Cardui. In a short while I saw a marked difference... I grew stronger right along, and it cured me. I am stouter than I have been in years." If you suffer, you can appreciate what it means to be strong and well. Thousands of women give Cardui the credit for their good health. It should help you. Try Cardui. At all druggists. E-73

HIGH SCHOOL NEWS
By Fonza Cunningham

We regret to learn of the death of Kenneth Langston. He was a former High School student.

The Websterian Literary Society met Thursday night and staged a big mock trial. The case was against Leon Mullins for assault with intent to murder Jack Wade. Attorneys for the state were Isador Kanjutzky and Otto Jones; for the defendant were Fonza Cunningham and Broadus Connatser. The defendant was found to be guilty and was sentenced to two years hard labor.

The boys have a tennis court on the campus now and we hope to have some star players.

The Juniors gave a picnic Saturday and enjoyed themselves fine, so the reports have it.

The other day someone in Senior class asked one of the girls: "What is the area of a trapezoid?" Her answer was: "The distance around it."

We are glad to have enrolled with us, Mr. Arthur Burnett. He started to school Monday and was promptly initiated.

Wanted—A cure for spring fever. Should anyone find a cure, send it to the High School pupils. They are badly in need of it.

NOTICE

Babies die so fast in China that it is impossible to bury them in coffins. The M.E. Church will devote more than a million dollars of its Centenary fund to medical work in China.

Yours respectfully,
C. F. STEPHENSON.

NON-RESIDENT NOTICE

State of Alabama, Chilton County. Circuit Court in Equity.

C. A. Foshee et als., Complainants;
S. M. Russ et als, Respondents.

In this cause it is made to appear to the Register by the affidavit of W. M. Adams, that the defendants, S. M. Russ, G. E. Russ, Ollie Russ, and Maud Russ are non-residents, and that the place of residence and post office address of G. E. Russ and Maud Russ is Woodville in the State of Florida, and that the place of residence of said S. M. Russ and Ollie Russ is unknown to affiant, and, further, that in the belief of said affiant, the defendants are over the age of twenty-one years.

It is therefore ordered by the Register that publication be made in the Union-Banner, a newspaper published in the County of Chilton, once a week for four consecutive weeks, requiring the said S. M. Russ, G. E. Russ, Ollie Russ and Maud Russ to plead, answer or demur to the bill of complaint in this cause by the 19th day of April, 1919, or, in thirty days thereafter a decree pro confesso may be taken against them.

Done in office in Clanton, Alabama this 19th day of March, 1919.

H. M. Simpson, Register.

NEW CEDRON

There will be a box supper at New Cedron next Saturday night, March 29. Everybody invited.

STRAY HOG—One black Poland China male hog taken up at my place about three weeks ago, mark over-bit in right ear and smooth crop and under-bit in left ear. Owner can get the hog by paying for this adv., and for keeping of the hog.

J. P. DYKES, Calera, R. 1.

PROGRAM

Fifth Sunday Meeting, to be Held at Shiloh Church, March 29-30.

10:00, a.m. Devotional exercises, J. L. Deason.

10:15. Organization.

10:20. The object of these meetings and the duty of preachers to attend them, W. P. Lowery, T.J. Deason.

11:29. Sermon by Dr. W.A. Smith.

1:15, p.m. Devotional exercises by M. J. Parrish.

1:30. The need for Baptists to take and read our Denominational Literature, by A. P. Oslin and Prof. J. L. Johnson.

2:15. The need for Christian Education, by Dr. Smith.

3:00 What is God's plan for financing the Kingdom? by W. A. Carnell; Why I am a tither, Paul Reed; Some experiences in tithing by Mrs. J. C. Hughes.

Sunday.

9:45. Devotional service, by T.W. Billingsley.

10:00. The bible school teacher—who are they and what are their qualifications?, S. M. Adams; What is their duty., T. J. Deason.

10:45. The B.Y.P.U.—what it is and is not, Sylvester Robinson; The needs of training in our churches, W. A. Carnell.

11:30. Sermon by S. M. Adams.

There will be a play for the benefit of the Grammar School and the Boy Scouts on next Friday night week. A fuller anouncement will be made at a later date.

NOTICE

Notice is hereby given that the Board of Education for Chilton county will meet at Clanton on March 28th, 1919, for the purpose of appointing a County Superintendent of Education for a term of two years, and any one wishing to do so may make application for said position on or before that date.

W. T. BEAN,
County Superintendent Edu.

MEDICINE vs. FOOD.

Do not buy something which you already have. You have food which you feed your horses, cattle and sheep, but when you want medicine, buy only medicine. That is what you get in B. A. Thomas' Stock Remedy. We sell it and guarantee it to be medicine. We tell you that it will tone up the entire system of your stock and aid digestion, thereby causing them to get all the food value out of the grain that you feed them. Clanton Mercantile Co., Clanton, Ala., and M. A. Thomas & Co., Cooper, Ala. [illegible]

CLANTON BAPTIST CHURCH
Jno. F. Gable, Pastor.

Both Sunay Schools and young peoples meetings had the best attendance last Sunday of any time since last summer. Congregations are all doing well.

The church has received several additions to its fellowship recently, and there are a number of others who have promised to come in the near future. We welcome the newcomers and trust that they will both be helped and be a help to their new relationship. Baptists soon learn to make themselves at home in their new surroundings, for the whole church plant belongs just as much to them as to anyone else.

On next Sunday morning the Sunday school offering will go to Home and Foreign missions. Our work in other directions has kept us from doing much for missions so far this year.

At the 11 o'clock hour a song and praise service will be held led by some of the best singers in the community. The offering will be given to the Orphans Home.

The next service will be in charge of the young people who will carry out a program of their own. The B. Y. P. U., the Girls Auxiliary and the Sunbeam Band will all take part.

Mr. Lee Wilson of Montevallo Ala. is spending a few days with his Parents in Clanton this week.

Notice!

I have several Milk Cows with young calves. Will sell or trade for beef cattle at once, before the dipping law goes into effect.

L. H. Reynolds

We will Buy Your Produce and Sell You Your Groceries

We are still buying Priduce of all kinds at our same place in the Gowan Building, and we always pay the top market prices. Be sure to see us before you sell your Chickens, Eggs, Etc.

We have put in a full line of Staple Groceries in the building next to Jean Evans on Main Street, and can save you money on all your Groceries if you buy them from us.

You cannot do better than sell us your Produce and buy your Groceries from us. We are fixed to give you the best advantage if you will trade with us this way.

Remember our two locations—Our old stand in the Gowan Bldg., and our new store next to Jean Evans on Main Street.

Clanton Produce Co.

Tom Taylor - - and - - Jesse Baker

Let Us Help You, Mr. Farmer!

The Season for Making a Crop is Here, and You Need Many Things Which we Have to sell you for Your Farm.

We are prepared to furnish you all you need in making your Crop this year. Tools, Implements and Provisions of whatever kind you may need. Come and let us show you our goods and help you out in your plans.

Mullins & Moore

General Merchandise Clanton, Alabama.

IF Your Garden needs Working Out and you haven't time to fool with plowing it, just come to the Jones Hardware Company and tell your troubles to

DOCK MONROE

He will send a man around to plow it just like it suould be done.

PROGRAM SECOND DISTRICT S. S. CONVENTION MARCH 30

Devotional services, Prof. J. M. Dye
Business session.
"How to Double Sunday Schools," by J. L. Winslow, Thorsby Cong'l.
Open discussion of above subject.
"The What, Why, and How of the Organized Adult Bible Class," Miss Mary Carr Gibson, Verbena.
Open discussion of above subject.
Solo by Mr. Wm. Rogers, Thorsby.
"Seventeen Rules for Working the Boy Problem," Prof. J. L. Johnson of Clanton.
The State Sunday School Convention, by District President.
Time and place of next meeting announced.

FELIX EILAND, President.
IDA LOCKWOOD, Sec'y.

NOTE—The parties furnishing us this program failed to specify the place where theConvention is to be held.—Editor.)

SERVICES AT FRIENDSHIP

Sunday School and preaching service were held at Friendship Baptist Church in East Clanton last Sunday. The pastor, Rev. W. P. Lowery, preached an able sermon.

Judge S. M. Adams was the Sunday School visitor and made a very valuable talk on the work of the Sunday School. We are proud of the fact that we have a live church and Sunday School at Friendship.

Everybody is invited to visit us any time.

MT. NEBO SINGING SOCIETY

The Mt. Nebo Singing Society met at Mt. Nebo Church last Sunday, March 23, with large class, and quite a number of visitors, all of whom we were very proud to see.

The singing was opened with song and prayer by the chairman, Mr. S. A. Henley who directed a short lesson while the pragram committee arranged the program.

We had a very fine male quartet rendered by Messrs S. A. Henley, C. C. Cobern, Clim Billingsley and F. I. Popwell; female quartett rendered by Misses Annie Culp, Nancy Dunlap, Maggie Traywick and Mrs. Eula Culp, Mrs. Zellie Scott and Mrs. Ollie Williams.

We also had a mixed quartett by Misses Nell Poole and Glennie Culp, Mrs. Zellie Scott and Mrs. Ollie Williams and Messrs William Cox, Blanco Durbin, Sam Henley and Clim Billingsley.

The directors for the afternoon were Messrs Sam Culp, Blanco Durbin, C. C. Cobern, F. I. Popwell, Jim Dunlap, Clim Billingsley and S. A. Henley.

The singing was closed with song by the chairman and prayer by Mr. Popwell.

The society will meet again next second Sunday at 2:00 promptly. We cordially invite all singers and lovers of music to come and be with us.

Ollie Williams, Secy.

PHYSICAL DEPARTMENT BY DR. WELLSMAN

Liver Complaints.

Properly, every derangement of the liver or bilious system is a liver complaint; but the peculiar state now referred to is a CHRONIC AFFECTION, and it usually arises from torpid or congestive state of that important organ. Sometimes the bile is deficient in quantity or vitiated or both these states prevail at the same time. Sometimes the disease is caused by an obstruction in the duct or pipe which conveys the bile from the liver into the bowels.

This obstruction is very frequent and is usually caused by the pipe being clogged up by thick, tenacious slime or mucus, and sometimes by gall stones. The bile is then thrown back into the gall-bladdel where it is absorbed by numerous small vessels which convey it to the thoracic duct and from there the bile is conveyed to the heart and becomes mixed with the blood. The biles in this manner being diverted from its proper course and circulating in a part of the body where it was neves designed by nature, produces evil and often disastrous effects upon the health of the individual for want of healthy bile to mix with the half-digested food. As a result, costiveness or alteernately cistiveness and diarrhoea prevail together with wind in the stomach and bowels, andt he patient is often annoyed with worms and frequently with piles.

The coarse particles of the bile thus mixed with this blood, more or less obstruct the sores of the skin and small blood vessels and hence give rise to various diseases of the skin. It become more or les yellow, and sometimes there is a perfect jaundice. The white of the eyes also has a green or yellow tinge. More or less bile is strained off from the blood in its passage through the kidneys, and is mixed with the urine.

The tongue is usually coateed with a white or brown scuff. There is irritation and frequently chronic inflamation of the inner surface of the stomach and bowels. Sometimes there is a loathing of food and at other times there is a voracious appeetite.

There is a feeling of oppression across the stomach an chest, as if pressed down by a weight; troubleome and often frightful dreams, low spirits, languor and want of energy.

To sum up in a few words, a sensation of fullness and distention across the abdomen, with tenderness on pressure; lownes of spirits, billiousness, colics, and billious diarrhoea and dyenteries; obstinate costeveness, jaundice, etc., may all originate from the same cause a deranged state of the liver.

The most successful treatment is to give the patient every night on going to bed from one to twa laxcarin tablets, or enough of them to insure one evacuation from the bowels next morning. The doss of laxcarin can be increased or diminished at pleasure, so as to produce the above effect, and their use should be continued as long as needed. Usually three or four boxes of laxcarin, at the most six, are needed.

Laxcarin is sold by the Laxcarin Products Co., Dept. E171, Pittsburgh, Penna. Price per box one dollar. (All druggist sik boxes five dollars. Will by mail, post paid upon receipt of price. Money to accompany order.)

RAISE CORN FOR MAXIMUM YIELD OF SOUND GRAIN

1. Select Weevil Resistant Seed Ears

Weevil resistance depends upon tightness of shuck covering, not upon hardness of grain.

Maximum yields are usually secured from best types of Prolific Varieties rather than from large, single eared kind.

Sound grain is found more in ears which hang downward when mature so that rains are shed, not held by the shucks.

Best seed selection is possible only from stalks in the field. Their height on stalk, number of ears and hanging characteristics, as well as shuck covering can be seen. Try it.

In the crib selection, take only the medium-sized ears that are absolutely free from weevils.

Weevil-infested kernels cause broken stands and barren stalks, thus reducing yields.

2. Protect Main Crop by Trap Plot.

Trap plots may best be planted as near as possible to the corn crib. They may attract weevils through a distance of half a mile.

Trap plots may best be planted as ahead of the main crop which it is to protect. Weevils are always attracted to the earliest maturing corn, whatever the variety, attacking open tipped ears first.

If a pure-bred variety is being grown we advise using seed of same variety for trap plot, but planting three of four weeks ahead of main crop. Otherwise an extra rapid maturing variety of same color as main crop may be used with less difference in planting dates. Early plot may be used for roasting ears. No weevil eggs are laid until corn begins to harden. Weevils then develop to adult stage in five weeks. Trap plot must be gathered completely within six weeks after roasting ear stage.

Fur further information address your County Agent or W. E. Hinds, Entomologist, Auburn, Ala.

NON-RESIDENTS NOTICE

The State of Alabama, Chilton County.—Probate Court.

To Mrs. Julia Willard, 1408 Park Ave., Minneapolis, Minn.; Mrs. O. E. Skinnes, Wheeler, Wisconsin; Mr. H. Ellefson, 1490 Cor. 21st St and Agate Ave., Eugene, Oregon; Mr. A. Ellefson, Clarisa, Minn; and Mrs. Karen Trushem, Norwood, Iowa.

You will please take notice, that on the 13th day of March, 1919, a certain paper in writing purporting to be the last Will and Testament of Pauline Skinnes was filed in my office for Probate, by Caroline Skinnes, and that the 5th day of April, 1919, was appointed a day for the hearing thereof, at which time you can appear and contest the same if you see proper.

Given under my hand this 13th day of March, 1919.

L. H. Reynolds,
Judge of Probate.
Grady, Reynolds, Atty.,
Clanton, Ala.
3-20-3t

SINGING AT POPLAR SPRINGS

The twelfth annual singing will be held on Easter Sunday, April 20 at Poplar Springs. The 1919 books will be used. Everybody invited to come and bring dinner and sing books.

W. W. DeVaughn,
L. L. Shoemaker, S. L.

THE UNION-BANNER GIVEN AS A BIRTHDAY PRESENT

Mr. W. J. Headley of Pinedale came into the Union-Banner office Saturday and said he wanteed to send his daughter in law a birthday present, and as she was very fond of reading the Union-Banner he had decided to send it to her. Today (Thursday) is her birthday, and the first copy on her subscription is being mailed out to her.

HARP AND HARMONY SINGING CONVENTION AT JEMISON, ALA.

There will be a convention of Sacred Harp and Christian Harmony singers of Chilton County held at Jemison Baptist Church on the 5th Sunday in March. All who are interested in the preservation of sacred song in our land are urged to come and be with us. Bring dinner.

W. H. Conway,
J. H. Williams.

NOTICE

To my friends and patrons:

I have returned from the army and will be associated with Dr. N. S. Johnson. Arthur Johnson, M. D., Clanton, Ala. 1-16-3m.

MINOOKA.

W. H. Clements and family of West End visited W. A. Howard Sunday.

Howard Roper and S. J. Reynolds of Jemison visited Minooka Sunday afternoon. The lecture Mr. Roper gave on Sunday school work was enjoyed by all.

W. G. Conway is still very sick with the flu.

Miss Lula Crim spent last week with her sister, Mrs. Rhodes of Bessemer.

Mr. J. T. Brown of Birmingham visited home folks Saturday.

There was a singing at Shiloh on Sunday afternoon, March 16th. Prof. Woods led the singing. A large crowd was present and the occasion was enjoyed by all.

Mr. Akins Collins and Mr. Bean visited Shiloh Sunday, March 16th.

Thomas Busby, Jr. had the misfortune to lose his home by fire last Thursday.

The infant daughter of Mrs. Sarah Crim, which has been seriously ill, is improving rapidly.

Miss Maud Ellzey and sister Aleen of Montevallo, spent the week-end with their parents, Mr. and Mrs. C. C. Ellzey. Mrs. Ellzey is very ill.

Mr. and Mrs. Hucks have returned from their visit to Birmingham.

JONES HARDWARE COMPANY COMING OUT OF THE "KINKS"

Fenn Jones, in keeping with his long-established policy of the most progressive and up-to-date business methods in his hardware business, has taken a very decided step in that direction here of late. He has sold "Patsy" his big dray horse and has bought a Ford Truck from the L. J. Duncan Motor Company. In a few days you will see this truck on the streets of Clanton doing service for the Jones Hardware Company.

Miss Annie Gragg and Bessie Davis are at home from School for a few days.

DR. SAM JOHNSON NOW ON U. S. NAVY TRANSPORT

Mrs. Samuel E. Johnson has just returned to Clanton from Norfolk, Va., where she has been with her husband, Dr. Sam Johnson, who is in the service of the U. S. Navy. Mrs. Johnson informs us that the doctor has been placed with the Troopship Nansemond, which is engaged in bringing returning soldiers from across the seas. The vessel is now on its way to the port of St. Nazaire, France. The ship which Dr. Johnson is on is the second largest transport in the service, and its record during the war is very interesting. She has had two engagements with submarines, and is officially credited with sinking two of the under-sea craft by her gun fire.

Dr. Johnson has been in the Navy for about two years and has up to this time been stationed at navy yards in the States. Now he will have a chance to see much of the world by being on the transport.

READY FOR DIPPING VAT.

Lawley, Ala., March 25., 1919.

Editor Union-Banner—Please allow us to say to the Commissioners that it is not our intentions or will to violate any state or county law, an that there has been a place located for a dipping vat in our community, for which we are proud. We are now waiting for material to build it with so we can begin dipping as soon as possible.

C. T. WALKER.
SAM SHOULTS.
JOHN LATHAM.
E. F. PEEPLES.
JEFF RAY.
J. N. MITCHEL.
G. W. BURNETT.
J. W. LAWRENCE.
DOLB ATKINSON.

J. T. Daniel of Lomax was here on Monday and subscribed for the Union-Banner.

OUR BUSINESS IS TO DEAL IN

GROCERIES

And We are Living up to our Profession.

We have Everything to be found in a First Class Grocery Store.

Jones & Co.

Old First State Bank Place.

We are in Business to give you

BARGAINS

In Spring Clothing for Boys and Men

Wiley Littlejohn

WE SELL AND DELIVER

MORE GROCERIES

Than Any Other Store in Clanton

Isn't that good evidence that we sell the BEST GROCERIES?

Along with the high quality of our goods we strive to give the best service both in Service and Delivery.

We can now furnish Gilster's Best Flour As we did before the War.

Potts Grocery Co.

TIMBER CUTTERS WANTED BY CONTRACT

I have 3 million feet of virgin pine timber near Marble Valley, in Coosa county, which I want cut by contract. Will pay $1.00 per thousand. See me at Marble Valley through the week, or at Clanton on Saturday nights and Sundays.

CHARLEY COX

s Working Out
me to fool with
e Jones Hard-
r troubles to

ROE

ound to plow it

JOHNSON NOW ON
. S. NAVY TRANSPORT

amuel E. Johnson has just
to Clanton from Norfolk,
re she has been with her
Dr. Sam Johnson, who is in
e of the U. S. Navy. Mrs.
nforms us that the doctor
placed with the Troopship
nd, which is engaged in
returning soldiers from ac-
seas. The vessel is now on
o the port of St. Nazaire,
The ship which Dr. Johnson
he second largest transport
rvice, and its record during
s very interesting. She has
engagements with subma-
d is officially credited with
vo of the under-sea craft by
ire.
nson has been in the Navy
two years and has up to this
stationed at navy yards in
. Now he will have a chance
uch of the world by being
ansport.

Y FOR DIPPING VAT.

wley, Ala., March 25., 1919.
Union-Banner—Please allow
to the Commissioners that
our intentions or will to vi-
state or county law, an
e has been a place located
ping vat in our community,
we are proud. We are now
or material to build it with
n begin dipping as soon as

T. WALKER.
AM SHOULTS.
OHN LATHAM.
F. PEEPLES.
EFF RAY.
N. MITCHEL.
W. BURNETT.
W. LAWRENCE.
OLB ATKINSON.

aniel of Lomax was here on
and subscribed for the Un-
er.

BUSINESS IS
EAL IN

ROCERIES

We are Living
o our Profession.

have Everything
e found in a First
s Grocery Store.

nes & Co.
First State Bank Place.

S WANTED
ACT

f virgin pine
lley, in Coosa
by contract.
sand.
lley through
on Saturday

EY COX

AT THE

IDEAL THEATRE

CLANTON, ALABAMA.

Friday and Saturday, March 28th and 29th

"Run to Earth"

Last Episode

"The Terror of the Range"

All mysteries made clear.

Everything straightened out.

DON'T MISS THIS

Most important Episode.

"HORSES OF WAR"

How Horses helped win the late war.

A bit of History now told for the first time.

NESTOR COMEDY

10c—Matinee Friday 3:30, Saturday 2:00—10c
Night, 7:30---20 cents.

"HANDS UP" Tuesday

Final and Best Episode.

NEXT SERIAL
For Friday and Saturdays
"The Lightning Raider"
FEATURING
Pearl White

NEXT SERIAL
For Tuesdays
"The Lure of the Circus"
with
Eddie Polo

DELINQUENT TAXES.

State of Alabama, Chilton County.

To Whom it May Concern:

Take notice that the Tax Collector has filed in my office a list of delinquent tax payers and of real estate upon which taxes are due, and therein reported as assessed to the follow-inv named persons as here shown, the following real estate, to-wit:

BEAT 4.

Mrs. N. L. S. Lunsford—Mineral rights to NE¼ and E½ of SE¼ Sec. 1, Tp. 23, Range 14; and NW¼ of SW¼ and N½ of NE¼ and NE¼ of NW¼ and S½ of NW¼ and N½ of S½ and SW¼ of SW¼ of Sec. 2, Tp. 23, Range 14; S½ of NE¼ and S½ of Sec. 3, Tp. 23, Range 14; N½ of Sec. 10, Tp. 23, Range 14; S½ of NE¼ and NE¼ of SW¼ and E½ of SE¼ of Sec. 12, Tp. 23, Range 14; S½ of SE¼ of Sec. 13, Tp. 23, Range 14; N½ of NE¼ of Sec. 27, Tp. 24, Range 13; NE¼ and S½ of SW¼ and S½ of Sec. 15, Tp. 24, Range 14; S½ of NE¼ and S½ of NW¼ and NE¼ of NW¼ of Sec.17, Tp. 24, Range 14; NE¼ and W½ of SW¼ and SE¼ of Sec. 19, Tp. 24, Range 14; NE¼ and E½ of NW¼ and S½ of Sec. 21, Tp. 24, Range 14; all of Sec. 23, Tp. 24, Range 14; N½ of NW¼ of SW¼ and E½ ofSW¼ and SE¼ of Sec. 25, Tp. 24, Range 14; all of Sec. 27, Tp. 24, Range 14; NE¼ of NE¼ and S½ of NE¼ and N½ of NW¼ of Sec. 31, Tp. 24, Range 14; SW¼ of NW¼ and SW¼ of SW¼ and NE¼ of SE¼ of Sec. 31, Tp. 24, Range 14; S½ of NE¼ of NE¼ and N½ of NW¼ of NE¼, and SW¼ of NW¼ of NE¼ and N½ of SW¼ of NE¼, and SE¼ of SW¼ of NE¼ and SE¼ of NE¼, and NW¼ of SW¼, and E½ of SW¼ of SW¼, and SW¼ of SW¼ of SW¼, and SE¼ of SW¼, and NE¼ of SW¼, and NE¼ of SE¼, of Sec. 25, Tp. 24, Range 13. Tax and costs, $41.46.

No. 868—Chilton County Ore Co.—Mineral rights to all Sec. 1, Tp. 23, Range 14; S½ of S½ of NE¼ Sec. 3, Tp. 23, Range 14; SW¼ and S½ of NW¼ and SW¼ of SE¼ and NE¼ Sec. 4, Tp. 23, Range 14; NE¼ ofNW¼ and E½ of SE¼ and SE¼ of SW¼ except 5 acres in SE corner of SW¼ of NE¼ Sec. 5, Tp. 23, Range 14; SE¼ of SW¼ and S½ of SW¼ of SW¼ Sec. 5, Tp. 23, Range 14; NW¼ of NE¼ Sec. 9, Tp. 23, Range 14; N½ and W½ of S½ and S½ of [illegible]

W½ and E½ of E½ and SW¼ of NE¼ and NW¼ of SE¼ Sec. 13, Tp. 23, Range 14; NW¼ of NE¼ Sec. 15, Tp. 23, Range 14; S½ of S½ and NE¼ of SE¼ and SE¼ of NE¼ and NW¼ of SW¼ and SW¼ of NW¼ Sec. 17, Tp. 23, Range 14; S½ of S½ Sec. 18, Tp. 23, Range 14; N½ of SE¼ and S½ of SE¼ of NE¼ except 6 acres in NW corner of S½ of SE¼ of NE¼ Sec. 20, Tp. 23, Range 14; NW¼ and NE¼ of SW¼ Sec. 21, Tp. 23, Range 14; NW¼ of NW¼ and SE¼ of NW¼ and E½ of NE¼ and NE¼ of SE¼ Sec. 23, Tp. 23, Range 14; NE¼ and NE¼ of SW¼ and N½ of S½ Sec. 25, Tp. 23, Range 14; S½ of SE¼ and E½ of NW¼ Sec. 27, Tp. 23, Range 14; all exceept SW¼ of SW¼ Sec. 35, Tp. 23, Range 14; all the mineral and mining rights only on and to the above described lands is here assessed. Taxes and cost $63.22.

No. 1115—Gordon P. Kiser—E½ of NW¼ and NW¼ of NE¼ Sec. 17, Tp. 21, Range 11. Taxes and costs $9.37.

No. 1397—H. D. Pyron—SE¼ of SE¼ Sec. 4, Tp. 21, Range 13. Taxes and costs $4.67.

No. 1594—R. W. Williams—Lot 15 Block A, in Liberty Town of Clanton, Ala. Taxes and costs $3.31.

No. 1552—Wm. Vizard—The exclusive right to the iron, coal and other minerals contained in or upon said hereinafter described land, with the right of entry upon said land to prospect for minerals, and all necessary privileges for mining on said land, and also the right of ways for R. R. or tramways for mining purposes through any portion of said land; NE¼ of NE¼ and NE¼ of SW¼ of Sec. 3, Tp. 20, Range 16; SE¼ of NW¼ and N½ of SW¼ and SW¼ of SW¼ of Sec. 4, Tp. 20, Range 16; SE¼ of NE¼ and SE¼ of SE¼ of Sec. 5, Tp. 20, Range 16; NE¼ of NE¼ and S½ of N½ and SW¼ and N½ of SE¼ of Sec. 11, Tp. 20, Range 16; "Frac" N½ of Sec. 13, Tp. 20, Range 16; N½ of NE¼ and SW¼ of NE¼ and S½ of NW¼ and SE¼ of SE¼ of Sec. 1, Tp. 21, Range 14; S½ of NE¼ and SW¼ of NW¼ and S½ of Sec. 5, Tp. 21, Range 14; NW¼ of NE¼ and S½ of NE¼ and NW¼ and S½ of SW¼ and SE¼ of Sec. 9, Tp. 21, Range 14; NE¼ of NW¼ and SW¼ and W½ of SW¼ and SE¼ of SE¼ of Sec. 11, Tp. 21, Range 14; SW¼ of SW¼ and S½ of SW¼ and SE¼ of SE¼ of Sec. 13, Tp. 21, Range 14; entire Sec. 19, Tp. 21, Range 14 (except SE¼ of SE¼); entire Sec. 21, Tp. 21, Range 14; S½ of Sec. 23, Tp. 21, Range 14; entire Sec. 25, Tp. 21, Range 14; entire Sec. 27, Tp. 21, Range 14; entire Sec. 29, Tp. 21, Range 14 (except SW¼ of NW¼ and SE¼ of SW¼); NE¼ of NE¼ and W½ of E½ and W½ of Sec. 31, Tp. 21, Range 14; entire Sec. 33, Tp. 21, Range 14 (except NE¼ of NE¼); entire Sec. 35, Tp. 21, Range 14; entire Sec. 1, Tp. 21, Range 15 (except NW¼ of NW¼); S½ of N½ and SE¼ of Sec. 3, Tp. 21, Range 15; N½ of NW¼ and SE¼ of NW¼ and SE¼ of SW¼ and NE¼ of SE¼ and S½ of SE¼ of Sec. 10, Tp. 21, Range 15; E½ of NE¼ and W½ of SE¼ of Sec. 11, Tp. 21, Range 15; S½ of SE¼ of Sec. 12, Tp. 21, Range 15; E½ of NE¼ and NE¼ of SE¼ of Sec. 13, Tp. 21, Range 15; NW¼ of NE¼ of Sec. 14, Tp. 21, Range 15; W½ of NE¼ and E½ of NW¼ of Sec. 15, Tp. 21, Range 15; NE¼ of NE¼ and W½ of NE¼ and NW¼ and W½ of SW¼ and SW¼ of SE¼ except 5 acres in NW corner of Sec. 5, Tp. 21, Range 16; W½ of NE¼ and NW¼ and S½ of Sec. 7, Tp. 21, Range 16; S½ of NW¼ and W½ of SW¼ of Sec. 9, Tp. 21, Range 16; NE¼ and SE¼ of NW¼ of Sec. 17, Tp. 21, Range 16; NW¼ and W½ of SW¼ and W½ of SE¼ of Sec. 18, Tp. 21, Range 16; N½ of NW¼ of Sec. 19, Tp. 21, Range 16; entire Sec. 1, Tp. 22, Range 13; SE¼ of NE¼ and N½ of NW¼ and SE¼ of NW¼ and SE¼ of SW¼ of Sec. 3, Tp. 22, Range 13; NW¼ of NE¼ and S½ of NE¼ and N½ of SE¼ and SW¼ of SE¼ of Sec. 11, Tp. 22, Range 13; S½ of NE¼ and E½ of NW¼ and E½ of SW¼ and N½ of SE¼ and SW¼ of SE¼ of Sec. 13, Tp. 22, Range 13; N½ of NE¼ and NW¼ of NW¼ and SE¼ of SE¼ of Sec. 25, Tp. 22, Range 13; entire Sec. 1, Tp. 22, Range 14; NW¼ and S½ of Sec. 3, Tp. 22, Range 14; NW¼ of NW¼ and SW¼ of SW¼ of Sec. 7, Tp. 22, Range 14; NW¼ and N½ of SW¼ of Sec. 13, Tp. 22, Range 14; NW¼ of NE¼ and S½ of NE¼ and N½ of SW¼ and SW¼ of SW¼ and SE¼ of SE¼ [illegible]

Tp. 21, Range 11. Taxes and costs $74.12.

BEAT 8.

No. 2926—J.R. Lovelady—N½ of SE¼ Sec. 6, Tp. 20, Range 11. Taxes and costs $11.65.

No. 2529—Geo. Mosley—One acre near the NW corner of SE¼ of SE¼ Sec. 6, Tp. 20, Range 12. Taxes and costs $4.61.

No. 2989—Caroline C. Rider—4 houses and lots in Riderville, Ala., in SW¼ of SE¼ Sec. 25, Tp. 20, Range 11, on west side of state road, lying immediately north of section line. Taxes and costs $11.25.

No. 2998—Solomon Rush (col) Mc. Rush, Agt.—S½ of SE¼ Sec. 32, Tp. 20, Range 11. Tax and cost $11.36.

No. 3026—J. A. Walker—NE¼ of SE¼ Sec. 34, Tp. 20, Range 11. Tax and costs $6.48.

BEAT 9.

No. 2337—Ola Lurson Hagen—SE¼ of NW¼ of SW¼ of Sec. 12, Tp. 22, Range 13. Tax and cost, $5.26.

No. 3202—Mrs. P. E. Coleman—One lot beginning at a point 20 feet south of NW corner of NE¼ of SW¼ of SE¼ Sec. 6, Tp. 22, Range 14 and running south 150 feet, thence east to public road, thence north to a point 150 feeet east of starting point thence east to point of beginning; also mineral rights to NW¼ of SE¼ of NW¼ and to N½ of SW¼ of SE¼ of NW¼ Sec. 12, Tp 22, Range 13. Taxes and cost $16.59.

No. 3273—Gus Eskland—NE¼ of NE¼ of SE¼ Sec. 6, Tp. 22, Range 14. Tax and cost $7.45.

No. 3393—Aliza Leland—3 acres in NE corner of NE¼ of NE¼ Sec. 35, Tp. 23, Range 14. Taxes and costs $6.72.

No. 3428—E. H. McBee—Lots 1 to 12, inclusive, in Block 15, in Thorsby, Ala. Tax and costs $18.97.

No. 3482—G. T. Plath—Lots 1 to 7, inclusive, in Block 25, in Thorsby, Ala. Tax and cost $5.28.

No. 3498—B. W. Roberts—SW¼ of NE¼ of NW¼ Sec. 1, Tp. 22, Range 13. Tax and cost $8.20.

No. 3530—A. W. Smith—SW¼ of NW¼ Sec. 31, Tp. 23, Range 14. Tax and cost $18.46.

No. 3576—Andrew Widemark—N½ of NE¼ of SE¼ of NW¼ Sec. 12, Tp. 22, Range 13; NW¼ ofSW¼ of NE¼ west of public road in Sec. 12, Tp. 22, Range 13; SE¼ of NW¼ of NE¼ Sec. 12, Tp. 22, Range 13. Tax and cost $12.34.

BEAT 11.

No. 4014—James A. Mims—NW¼ of NE¼ and NE¼ of SE¼ Sec. 14, Tp. 22, Range 15. Tax and cost $5.89.

BEAT 12.

No. 4191—J. W. Harrell—NW¼ of SW¼ of Sec. 5, Tp. 23, Range 14; NE¼ of SE¼ of Sec. 6, Tp. 23, Range 14. Tax and cost $7.62.

BEAT 13.

No. 4403—J. R. Creel, or Owner Unknown—A 2-3 interest in and to the E½ of SE¼ and SE¼ of NE¼ and SW¼ of SE¼ Sec. 14, Tp. 24, Range 13. Tax and cost $16.27.

No. 4423—F. H. Hardy—NE¼ of SW¼ and S½ or SW¼ Sec. 18, Tp. 24, Range 13. Taxand cost $9.57.

No. 4439—S. J. Jennings—NW¼ of NE¼ Sec. 23, Tp. 24, Range 13. Tax and cost $7.27.

No. 4449—Chas. Knight—N½ of SW¼ of SW¼ and N½ of SW¼ of SW¼ of SW¼ Sec. 15, Tp. 24, Range 13. Tax and cost $5.62.

No. 4458—N. T.Lucas—S½ of SE¼ Sec. 20, Tp. 24, Range 13. Tax and cost $6.80.

No. 4461—D. L. McLeroy—All of NW¼ of NE¼ lying west of Montevallo & Randolph Road in Sec. 33, Tp. 24, Range 13; E½ of NW¼ Sec. 33, Tp. 24, Range 13; 24 acres on west side of SW¼ of NE¼ on west side of Montevallo & Randolph road, all of NE¼ of SW¼ lying north of Jemison & Ashby Road; 3 acres in NW corner of NW¼ of SE¼ lying north of Jemison & Ashby Road in Sec. 33, Tp. 24, Range 13. Tax and cost $33.87.

No. 4463—C. C. Martin—NE¼ of SW¼ Sec. 23, Tp. 24, Range 13; SE¼ of SW¼ Sec. 23, Tp. 24, Range 13; NE¼ of NW¼ Sec. 26, Tp. 24, Range 13; NW¼ of NE¼ Sec. 26, Tp. 24, Range 13. Tax and costs $18.31.

No. 4495—Mrs. T. E. Sims—E½ of NE¼ Sec. 23, Tp. 24, Range 13; W½ of NW¼ and SE¼ of NW¼ Sec. 24,Tp. 24, Range 13; SW¼ of NE¼ less 8 acres in south side in Sec. 24, Tp. 24, Range 13; NW¼ of SW¼ and 16 acres in NW corner of NE¼ of SW¼ Sec 24, Tp. 24,Range 13. Tax and cost $21.84.

BEAT 14.

No. 4546—B'ham Farm & Garden Co.—SE¼ of SW¼ and SW¼ of SE¼ Sec. 4, Tp. 23, Range 12; all of Sec. (except W½ of W½ and NE¼ of NE¼) 9, Tp. 23, Range 12; W½ of SW¼ Sec. 10, Tp. 23, Range 12; W½ of NW¼ Sec. 15, Tp. 23, Range 12; all of Sec. (except W½ of W½) 16, Tp. 23, Range 12; all of Sec. (except NE¼ and W½ of W½) 21, Tp. 23, Range 12; NE¼ and E½ of NW¼ Sec. 28, Tp. 23, Range 12; E½ of SE¼ Sec. 28, Tp. 23, Range 12; W½ of SW¼ Sec. 22, Tp. 23, Range 12; NW¼ of NW¼ Sec. 27, Tp. 23, Range 12; NW¼ of NW¼ Sec. 34, Tp. 23, Rangee 12; NE¼ of NE¼ Sec. 33, Tp. 23, Range 12; 26 chains of SE¼ of SW¼ Sec. 21, Tp. 22, Range 12. Tax and cost $250.95.

No. 4588—G. W. Freeman (2)—4 acres in west side of NE¼ of NW¼ Sec. 21, Tp. 22, Range 12. Tax and cost $2.77.

No. 4679—Mrs. Selma Veazey—W½ of SW¼ Sec. 5, Tp. 22, Range 13; SE¼ of SW¼ less 10 acres in SE corner Sec. 5, Tp. 22, Range 13. Tax and cost $18.67.

No. 4688—Perry Wilson—S½ of SW¼ Sec. 35, Tp. 22, Range 12. Tax and cost $12.89.

BEAT 15.

No. 4725—J. H. Bell—SW¼ of NW¼ Sec. 8, Tp. 20, Range 13. Tax and cost $9.20.

No. 4785—C. H. Giles—SW¼ of Sec. 6, Tp. 20, Range 13. Tax and cost $18.73.

No. 4875—W. L. Roper—W½ of SE¼ and SW¼ of NE¼ of Sec. 33, Tp. 21, Range 13. Tax and costs, $19.84.

This is to notify you to appear before the Probate Court of this county at the next term thereof, commencing Monday, the 5th day of May, 1919, then and there to show cause, if any you have, why a decree for the sale of said real estate should not be made for the payment of the taxes assessed upon same, fees and costs.

This, 26th day of March, 1919.

L. H. REYNOLDS,
Judge of Probate.

Tolbert Huett, a well known Clanton negro is back from France.

Wanted Men and Women

To represent as in their home town, easy clean and healthy work. Profits large. We have the best medicines on the market. Ten different medicines to sell. All the medicines are prescriptios of famous professors. Only men and women should apply who can and want to earn at least $150 per month extra. Write to LAXCARIN PRODUCTS CO., Box 963, Dept. A. A., Pittsburgh, Pa.

WE SELL

Studebaker Wagons, Washington Stoves, "American" Fied and Poultry Fences, Barrett's Roofing, Lynchburg O.C. Plows & Repairs, Simond Saws, Automobile Tires & Accessories.

DOWNS HARDWARE CO.
Clanton, Alabama.

DON'T WORRY

We have done all the worrying necessary. We have sought and found Everything You need in the way of

Spring Merchandise

Men's and Boys' Spring Suits

We have a Full Line of Spring and Summer Suits of Medium and Cool-Cloth Styles for both Men and Boys.

Tailor Made Clothes

We represent Storrs-Shaefer Line of Tailored To Measure Clothes---Guaranteed to fit.

New Line of Hats and Caps

We are displaying a Full Line of Men's and Boys' Caps, Hats, Neckwear and Furnishings of all Descriptions.

Ladies' Dress Goods

Our Line of Dress Ginghams, Percales, Domestic and Staples, are going at big savings.

Don't waste your money buying Cheap Merchandise, when you can come here and get the best at the same price.

W. A. KEMP

PROFESSIONAL CARDS

DR. J. P. CRUMPTON,
Dentist
Office in Wilson Building
Clanton, Ala.

SMITH & BRASSELL
Attorneys At Law
General Practice
Clanton, - - - - - Alabama.

DR. V. J. GRAGG,
Office in Hopkins Bldg.
Special Attention Given to the Diseases of Women & Surgery
CLANTON, ALA.

GRADY REYNOLDS
Attorney at Law
Office in Hayes Building,
CLANTON, ALA.

J. B. ATKINSON
Attorney - at - Law
Wilson Building
Clanton, Ala.

LAWRENCE F. GERALD
Attorney-at-Law
Johnson Bldg.
CLANTON, ALA.

F. B. COLLIER
Attorney-at-Law
Wilson Bldg.
CLANTON, ALA.

LOCAL AND PERSONAL

Dr. E. C. Maye, the able pastor of the Clanton Methodist church, went down to Prattville Wednesday to deliver a speech in connection with the Methodist Centenary Movement. Dr. Maye is a preacher of recognized ability, hence the demand for his services in church movements from the different parts of the state.

Mr. Gerald Hubbard of Jemison brought his girl to the picture show in Clanton last Saturday night.

Mrs. Heath visited Thorsby last Thursday night.

Mack Broadhead is in the City of St. Louis, this week on business connected with his store in Clanton.

Misses Eula Shaw and Lummie Murrah of Jemison were visitors to relatives and friends in Clanton Saturday.

Mrs. H. A. Harris, and little daughter, Mabel, went to Montgomery on Sunday to spend a few days with relatives and friends.

Zeb Lockhartof Clanton, who was wounded in the battle of St. Miehl, and saw service in several of the big battles of the recent European War, is back at home now.

Sam Pate of Gorgas was in Clanton on Monday. Sam says he will return to Chilton County soon as the work at Gorgas is about completed.

Miss Lurline Harper and Mrs. Harris of Munford, Ala., spent the week end with friends and relatives in this city.

Frank Norris, the hustling editor of The Peoples Advocate of Columbiana, was in Clanton on business Mondey.

Calvin Moates of Billingsley was in town Saturday.

Squire Waldrup of Jemison was a visitor to Clanton Saturday. Mr. Waldrup is one of the inspectors in the cattle dipping business in his part of the county.

A. E. Wilkins of Billingsley has bought "Patsy," the big gray horse heretofore belonging to the Jones Hardware Company.

Sheriff Harris is still at work in Montgomery with the State Draft Board. He was in Clanton Sunday with his family.

The Sowa Hardware Company has purchased a large Ford Truck to take the place of their team for hauling

PEOPLE MUST TAKE VICTORY LOAN OR INJURE BUSINESS

If Banks Were Forced To Carry Whole Loan, They Would Have No Money To Lend To Public

That the Victory Loan, like its four predecessors, must be a "people's loan" is especially stressed by Carter Glass, secretary of the treasury, in a statement to the public. It is not to be a "bankers' loan." The nation's business situation depends upon as wide a distribution as possible of the Victory bonds.

The banks, it is pointed out, must be left free to advance money for business purposes; to the merchants and manufacturers and the farmers. If all the banks' money is tied up in loans to the government, it stands to reason that there will be none left to lend on crops. It would mean "tight money," which means high interest rates and refusals to extend notes and a general hardship upon the men who depend upon the banks to assist them in carrying on business and agriculture.

Don't Forget the Roof!

The need for the billions the Victory bonds will bring is plain to any man who stops to think. The war is not over, though the actual fighting has ceased. The bills are still running up. Millions of men are still in uniform, drawing pay and food and clothing. The Secretary of the Treasury declares:

"Government contracts cannot be repudiated. The goods must be paid for in full. Our shipbuilding activities must be carried out."

So, it can easily be seen that the job is not finished. What would you think of a farmer who built him a house, laying the foundations, putting up the walls, ceiling the rooms—and forgetting the roof?

The roof will not be put on our national house until the job is finished and the bills paid.

The campaign for victory bonds will begin on April 21. The exact details of the issue have not yet been announced, but it is considered certain that the bonds will be made an unusually attractive investment.

Joe Hudson is painting a big roof

THE REAL TEST OF PATRIOTISM

A day or two ago the writer dropped into a motion picture theatre. It was a holiday and the house was full; at least half of the spectators were children.

The pictures shown illustrated the career of General Pershing from boyhood days to the last scenes in the great war, in which he participated as Commander-in-Chief of the American Armies in France. Each picture was preceeded by descriptive lines which were full of patriotic fervor.

Now here's the point of this little story: As each picture was rolled from the reel the children—boys and girls alike—cheered wildly; the clapping of their hands resembled rifle fire; the stamping of their feet on the floor sounded like a regiment of calvary passing over a bridge. This enthusiasm should have been infectious.

Was it? I watched the grown-up folks to see whether they responded to the spirit of the occasion. Few of them did; most of them sat as still as stone images while the riot of enthusiasm raged around them. Without knowing it, the children were their judges. In their presence, the older people stood convicted of apathy and indifference.

What Is the Answer?

What will be the judgment of the children of the next generation on us as they read about us in their histories? Are we going to hold the same place in their love and reverence as they give to the patriots of the Revolution, of the war of 1812 and the other great periods of our national life, or will they read something like this in their school books, and ponder sorrowfully over it:

"Immediately after the United States of America entered the great world war in 1917, this country rose to heights of self-sacrifice never known before in our history. Every request from the Government was complied with cheerfully and universally. Our people denied themselves food in order that the starving people of Europe might be fed. Every war loan offered by the Government was tremendously oversubscribed, every call for the support of war agencies was obeyed. Men and women in all ranks of life put aside their private business and devoted themselves to war work. The world looked on and wondered. In the noble spirit shown by the people of the United States, all humanity read the dawn of a better era. We were at once their hope and their pride.

That Strange Spell.

"Immediately after the signing of the armistice, however, a curious thing happened. A strange spell of apathy fell upon our people. They said, 'The war is won and we are through with it.' They forgot that the obligations incurred by our Government in the winning of the war still remained to be discharged, and they went about their selfish ways, leaving the Government, in the language of those days, in the lurch, and compelling it to raise money for the payment of war debts by a system of taxation which Congress and the Treasury Department earnestly endeavored to avoid. That taxation is still in force at this date (1950) and will continue for years to come. It is our heritage of the unaccountable indifference of our people in 1919, to which we have already referred, an indifference which cost them much in money as it is costing their children today. But this money cost, STUPENDOUS as it is, shrinks into insignificance compared with the keen disgust and disappointment of the nations of the world at this mysterious change of feeling on the part of the people of the United States. It was as if a great light had gone out and left the universe in darkness."

The Test of Patriotism.

We have a very practical means of showing ourselves and the world today and our children and their children that we have not gone to sleep after the war and that we are the same alert Americans we were in 1917 and 1918. There is an old saying that money talks. When we are sincere we do express our earnestness with our money. The real Christian is not content with fervent prayers—he backs up his church and his pastor with his pocketbook. And so it is with the real patriot. The financial honor of his country is as dear to him as his own honor. The man who claimed to be a hundred per cent patriot during the war and who now refuses to help the Government by buying war loan securities, simply because the war pressure is over, has been deceiving himself, but he cannot deceive his fellow citizens.

Here in Alabama, as in all states, there is an all-year-round opportunity for every man, woman and child to prove up on patriotism every day in the year. War Savings Stamps are on sale at the postoffices and banks and in a great many stores. Thus the opportunity is present. The Government needs the money derived from the sale of these stamps. Every stamp bought is a distinct aid to the government. But there is a much higher thought than that. Every stamp sold carries with it the possibility of making the purchaser a permanent saver. The saving and the habit of economy are not only helpful to the Government but their own selves and children.

Mr. Renfroe Millen, who has been [illegible]

How to Make a Church Prosper.

There is a sure way of prosperity. It has never failed and never can. The following rules observed by all the members of any church will insure good days. If the church is decaying, the decay will soon be arrested. If it is standing still, it will soon begin to grow. If it is already flourishing, it will grow more rapidly.

1. Attend all the services regularly. If possible, be in time; compose body and mind for the service.
2. Never miss a service needlessly. If you have visitors, invite them to go with you; they will respect you more as a Christian if you are faithful to your duty.
3. If it rains, make a special effort to go. Our churches stand much in need of storm-proof religion.
4. Take part in the service. You go to worship, not to be entertained.
5. Be devout. Find the hymn and sing it and share the book with your neighbor.
6. Speak to strangers and invite them to come again. A hearty hand-shake will add much weight to the invitation.
7. Be friendly. Remember hand-shaking has not gone out of style. A hearty Christian greeting means much comfort and encouragement.
8. Accept gladly any work asigned you. If pastor is struggling under a load, take hold and help. At least do not increase the burden.
9. Be a peacemaker. Peacemakers are the "children of God."
10. Avoid gossip. It is one of satan's best agents for starting troubles.
11. Give cheerfully, according to your ability. The Lord has dealt bountifully with you, hence, you should be liberal to His cause. Try this a while.
12. Take your church paper. Church members should.
13. Think of services through the week, speak of them to others.
14. Pay your church obligations.
15. Pray for the pastor. His usefulness will be greatly increased by the daily prayers of all the people.
16. Pray for unsaved souls—self especially.
17. Pray, pray, pay. Keep prayed up to date. No Christian should be behind in his pray accounts and pay accounts.
18. If you mean to help along, don't get in front and block the way. Get behind and push.
19. In short—pray, praise, push and pay.

E. C. MAYE.

WANTED
Fat Cows and Calves

If you want the Highest Prices for Your Fat Cows and Calves, sell them to me.

Rudolph Moates

CLANTON, ALA.

Telephone - - - - 104-46.

LAXCARIN IS THE BEST REMEDY for

Constipation because it acts quickly and does not gripe and strain. Its freedom from all habit forming properties and its possible effect makes it the ideal remedy for the family cabinet.

CHILDREN--GROWN UPS--OLD PEOPLE

LAXCARIN

"THE IDEAL LAXATIVE"

Substitutes Must Be Refused

Laxcarin is sold by Laxcarin Products Co., Pittsburgh, Pa. Price per box one dollar; full treatment 6 boxes five dolars. Will be sent postpaid upon receipt of cash, money order or stamps. Substitute must berefused

Dept. No. E171

LAND FOR SALE

One 10-acre Tract of Land, one-half mile to depot, high school and churches. Price $300—$150 cash and $150 in 12 mos. or $270 spot cash. Liberty bond accepted.

L. E. DEIFENDERFER,
Box 165, Ensley, Ala.

Liberty Bonds Wanted

Highest cash prices paid for all issues of Liberty Bonds. Call at Room No. 11, of Court House.

h Prosper.

has never failed and
l by all the members
the church is decay-
f it is standing still,
iv flourishing, it will

If possible, be in
service.
If you have visitors,
spect you more as a
uty.
to go. Our churches
gion.
to worship, not to

ing it and share the

to come again. A
t to the invitation.
aking has not gone
ng means much com-

you. If pastor is
help. At least do

are the "children of

n's best agents for

ability. The Lord
or should be liberal

members should.
eek, speak of them

ness will be greatly
e people.
pecially.
to date. No Chris-
ts and pay accounts.
t in front and block

pay.

E. C. MAYE.

ED
Calves
Prices for
ll them to me.
Moates
LA.
104-46.

S THE BEST
REMEDY for
quickly and
Its freedom
operties and
it the ideal
t,
-OLD PEOPLE
RIN
TIVE"
Refused

Products Co.,
one dollar;
lars. Will be
cash, money
ust be refused

Dept. No. E171

SALE
-half mile to depot,
00—$150 cash and
perty bond accepted.
ERFER,
la.

Wanted
paid for all
ds. Call at
ourt House.

THE UNION-BANNER

VOLUME VIII | CLANTON, CHILTON COUNTY, ALA., APRIL 3, 1919 | NUMBER 1

DICTATORSHIP MUST BE OVERTHROWN.

DANGEROUS CONDITIONS ARE GROWING UPON AMERICA BOTH AT HOME AND IN EUROPE.

Washington, April 2, 1919.—The Republican Publicity Association thru its president, Hon. Jonathan Bourne, Jr., today gave out the following statement from its Washington headquarters:

This is a time for plain speaking, if individual liberty is to be maintained at home and national freedom maintained abroad. While the president of the United States is in Europe trying to bind this nation to a league which, in the form proposed by him, surrenders the independence of the United States in several vital particulars, his political master general is proceeding at home in the usurpation of powers never intended to be conferred upon him by law. If the league of nations shall be formed with this country a party, on the plan proposed by President Wilson, our national future will be at the mercy of the varying interests of other nations in Europe and Asia. If Mr. Burleson can succeed in his high-handed effort to commit this country to paternalism or worse, on the absurd theory that his present actions are essential to the winning of the war, then individual rights in this country are at the mercy of the varying political interests or whims of whosoever happens to be temporarily vested with official authority.

Many people have been won to the support of the league of nations scheme by the false assertion that we must choose between that league and chaos. Many people have been induced to look with complacency upon usurpation in the form of seizures of telephone, telegraph and cable properties because those properties happen to be owned by corporations and because it is falsely asserted that they can be operated more economically and efficiently by government officials than by private management.

According to the most plausible advices received from our secret representatives in Europe, it is apparently the plan to weave the league of nations into the peace treaty in such a way as to force its adoption without opportunity to consider it solely upon its own merits, thus practically nullifying that provision of the constitution which stipulates that treaties shall be made only upon the advice and consent of two-thirds of the Senate. It is proposed to force adoption of an objectionable "rider" as an essential incident to a desirable peace treaty. It is proposed in our domestic business affairs to scramble public utility concerns and destroy their separate organizations in such a way as to make restitution difficult if not impossible, and thus force the country to a policy of government ownership without regard to the judgment or wishes of the people or their representatives in congress.

This is a plain statement of what is going on. It is subversion of that orderly procedure contemplated by the letter and spirit of the constitution and laws of the United States. The president and his political managergeneral have set their wills above the law and the constitution, and propose to commit this government and its destinies to certain policies vitally menacing to the future of the nation.

If the president places the league of nations question before the Senate in such form that it cannot be passed upon according to its own merits, aside from a question of peace with Germany, or if the postmaster general manipulates the property that has been committed to his control, under the guise of war necessity, in such a manner that the property cannot be returned to its owners, it will be the plain duty of the House of Representatives to present an impeachment against either or both to be tried by the Senate in accordance with the letter and spirit of the constitution.

The vital question now before the country is whether this is a government by law or a government by men. Now is the time to settle it once and for all.

CARRIAGE PAINTING.—We have just received a lot of the best paint for carriages, buggies, etc., and are prepared to do the best of painting. Bring us your carriage and let us quote you prices. 1t

CIGARETTES AND SOFT DRINKS MAY FIGHT FOR EXISTENCE

Movement Said to be Under way to Get Subjects before Legislature When it Convenes again.

Montgomery, March 29—Cigarettes and soft drinks manufactured in Alabama will have to fight for existence when the legislature of Alabama meets in July, if reports in Montgomery are true. Reformers in Alabama, now that whiskey is gone, can see no good in cigarettes; and nothing but harm can they see in the drink that made Mr. Candler famous as a millionaire and Atlanta as well known as the soft drink manufacturer. During the past several weeks literature has been sent into Alabama showing the activities of associations opposed to cigarette smoking.

Cigarette smokers and those who take their "toddy" of Coca-Cola in the morning have made a joke of the agitation against the two "evils." It has been suggested by them that the legislature also abolish coffee, making it a severe penalty to drink it and also to serve it. They would have the Coca-Cola drinkers use nothing but tea.

It is remembered that at one recent session of the Alabama legislature a bill, prohibiting the sale of the soft drink "almost" got through the two houses. Whether the ill would have met with the approval of the governor or not, this was taken to mean the drink must have many enemies in the state.

It is known that about the easiest thing in the world to do is to get a bill introduced in the legislature of Alabama or any other state. Bills without merit are known to have been introduced in the legislature, and should the cigarette bill get on the calendar a strong speech or two for it would place cigarettes and Coca-Cola in a serious condition, as far as its existence in Alabama is concerned.

Sheriff Harris says he has about completed his work with the State Draft Board at Montgomery. Mr. Harris has been tied up in streneous work for the past five years, and he intends to take a little rest the remainder of the year.

LABORERS WANTED.—I want a number of men for grading and section work. Will pay $2.25 a day and board. Call for W. H. Nobles at Smith Grocery Co., between now and Saturday. 1t

HOWARD L. FOSHEE ELECTED COUNTY SUPT OF EDUCATION

By a unanimous vote of the members of the County School Board on last Friday, Prof. Howard L. Foshee was elected as the next County Superintendent of Education to succeed Prof. W. T. Bean, who was not an applicant to succeed himself.

The newly elected Superintendent will take up the duties of his office on October 1st, 1919, when the term of Prof. Bean expires.

Prof. Foshee needs no introduction to the people of Chilton County. He has been one of our most successful teachers for a number of years, and at one time was the first assistant teacher in the Chilton County High School. He has taken an active part in the educational uplift of our county for several years past and deserves the reward he has received for his efforts. The Union-Banner believes Mr. Foshee will make a worthy official in charge of our county schools, and we are glad to see him get the highest reward the county can give him for his services to our schools in the past.

MT PLEASANT

Sunday School is still going and promises to be a No. 1 Sunday School before long. There will be no Sunday School on next Sunday on account of the singing at Clanton, but will take it up the Second Sunday and go right on with it

We are glad indeed to tell you that Miss Alvie Dozier, who has been down nearly seven weeks is now slowly improving. We hope she will soon be up again.

Mr. H. P. Headley of Wylam spent Sunday at L. M. Rowell's.

Mrs. Julizzie Foshee spent last week with friends and relatives.

J. A. Duncan went to Birmingham last week to have some dental work done.

Mrs. W. H. Foshee visited Mrs. Mary Jane Foshee near Baker School Sunday.

Mr. and Mrs. Benion of Lomax ere callers at L. O. Vickers.

Miss Delene Watson recently visited Miss Pauline and Ruth Massey.

G. W. Robinson and daughter, Miss Flossie and Miss Gracie Duncan, attended the Singing at Jemison on Sunday.

We all note and read with pleasure the happenings of twenty-five years ago, especially those of us who remember that far back.

LITTLE VIEWER.

LEAGUE OF NATIONS INTOLERABLE SAYS CAPITOL'S SOLON

Poindexter Assails Covenant in his Address to the Cincinnati Club.

Cincinnati, Ohio, March 26.—Senator Poindexter, of Washington, republican, addressing the Business Men's Club here tonight, declared that the proposed League of Nations plan was "utterly intolerable" in whatever form it may be developed and was unacceptable to the Senate and the American people. He said "union of action and co-operation" as highly desirable if it did not involve surrender of the independence and sovereignty of the free nations of the world.

"Under the constitution ofthe League of Nations or any constitution based upon similar principles," said Mr. Poindexter, "the autonomy and self-determination of the individual nations would, while pretending to preserve liberty, it would by this very act destroy the liberties of the world and set up a monstrous military despotism in its place.

U. S. Has paid Her Part.

"Europe, with its community of interests, may feel that it can control the proposed League of Nations and undoubtedly it can; the United States however, with a different set of interests, having paid the fearful cost of its entry into the war against Germany to preserve liberty, would make a monstrous mistake now to surrender that very liberty to a different form of world government in the shape of a League of Nations with authority and power to enforce its decrees upon the United States.

"The plan proposed of a League superior to the alien from the nations over which it is the rule with independent power, and authorized to use force is utterly intolerable in whatever form it may be developed. No arrangement containing the elements of a super-government of the world with sovereign and supreme power over the nations which is advocated with so much formal propganda throughout the country, will be acceptable to the Senate or to the people."

HIGH SCHOOL NEWS.

School is progressing nicely now. The campus has its original firmness after a good packing last Friday.

Tennis seems to be all the go now. They have even gotten the editor of the News playing. What do you think of that?

HUGHES SUGGESTS CHANGES IN THE LEAGUE OF NATIONS

Terms of Covenant Reviewed by Former Presidential Candidate.

New York, March 17.—Suggesting seven changes in the covenant of the League of Nations to protect the United States against European aggression, Charles Evans Hughes, former candidate for the presidency, in an address before the Union League Club reviewed exhaustively the terms of the covenant.

The changes he suggested were:

1. Explicit provision as to the requirements of unanimity of decision.

2. Suitable limitation as to the field of the League's inquiries and action, so as to leave no doubt that the internal concerns of states such as immigration and tariff laws are not embraced.

3. By providing that no foreign power shall hereafter acquire by conquest, purchase, or in any other way, any possession on the American continent or the islands adjacent thereto.

4. Providing that the settlement of purely American questions shall be remitted primarily to the American nations, and that European nations shall not intervene unless requested to do so by the American nations.

5. Omitting the guaranty (of the existing independence of member nations) of Article X.

Providing that no member of the league without its consent, and no European or Asiatic power shall be constituted a mandatory of any American people.

7. Providing that any member of the league may withdraw at its pleasure on a specified notice.

Mr. Hughes criticized severely the 10th article of the covenant, under which the "high contracting parties" undertake to "respect and preserve as against external aggression the territorial integrity and existing political independence of all states members of the league."

Concluding the argument that this clause had been included to protect the nations born of the war, the speaker regarded it as a trouble-breeder," and not a "peacemaker."

If Senator Chamberlain's bill had been offered prior tohis discovery that the war department had utterly broken down some allowance might be made for his extraordinary and appalling proposition, but in view of the fact that he acted with his eyes open, there will be a division of sentiment as to whether he or Secretary Baker is most deserving of condemnation on the subject of the injustices and menace of the court-martial system.

It makes no allowance, he said, for changes in the make-up of member nations which may be found advisable and "ascribes a firmness of judgment to the Peace Conference in erecting states and defining boundaries nobody in the history of the world has ever possessed."

FAMOUS SINGERS TO BE HERE ON SUNDAY

Many Prominent Persone in Southern Musical Circles will be Among Leaders of the Day.

Circuit Clerk, 1 Jan 16

Those persons in Chilton County who are interested in the advancement of music and who have given their time and thought to the work will find muchinterest in the meeting that is to be held at the County High School building in Clanton next Sunday. And all lovers of music as well as those actually engaged in the same will be highly interested too.

Some of the most famous musical composers of the South will be present including Prof. J. D. Patton and Prof. Beazley, and others.

The Union-Banner has the following letter from Prof. Dye of Thorsby, which seems as assuring news to those interested in the event for next Sunday.

Editor Union-Banner:

Inasmuch as there seems to be some doubt in the minds of some people as to whether or not Prof. Beazley and Prof. Patton will attend the singing next Sunday, I will state that I am in receipt of letters from Prof. Beazley and Patton, also Mrs. Flowers, stating that they are coming.

Prof. Patton is well known, personally, to the people of Chilton County, and Prof. Beazley is well known through his excellent music. Some of our people attended the big singing at Columbiana in 1916 and will recall the splendid playing of Mrs. Flowers. She is one of the best pianists in the South. I may also add that I am in receipt of a letter from my friend, Dr. A. W. Lane, a cornetist of ability, stating that he is coming.?

I hope to make this the best yet held in the State.

Yours musically,
John M. Dye.

SENATORS BORAH AND KELOGG COMINGTO ALABAMA TO SPEAK

Birmingham, March 26.—Frank S. Rea chairman of the Republican State Republican Campaign Committee, today announced that United States Senators Edgar Borah and Frank B. Kellogg, two of the leaders on the Republican side of the Senate in the fight against the ratification of the League of Nations, will deliver addresses here in the next 15 days.

Arrangements are being made for the visit to the State by the Republican leaders through the State Republican Execuive Committee, which Mr. Pope M. Long, of Cordova, Walker County, is chairman. It is expected the Republicans will visit other sections of Alabama.

HIGH SCHOOL NEWS
By Fonza Cunningham

The baseball practice is coming right along. We have not played any games as yet, but hope to have one in the near future. Watch for the announcement and come see the game when we do have it.

Leon Mullins, Lee Sartor, Cecil Smith and Willie Murphy sit in Mr. Bowers' room and hear No. 4 run while trying to teach him to understand Geometry the way they do.

On next Thursday night there will be a play in the high school auditorium for the benefit of the scouts.

On next Sunday there will be an all day singing in the high school building. There will be some great singers here and we hope to have a large crowd. I guess you have already seen the announcement in the paper, but for fear you had overlooked it I thought I would put it in the "News."

We seniors, feel our importance, as we had a meet and order interest to see us at recess, recently.

On account of the medical lecture [illegible]

Attention Auto Owners!

I have bought out THE CLANTON GARAGE located in the big brick Building just South of new Court House on the Highway, and have secured an expert Mechanic, Mr. Fate Maddox, who will have all the repair work in charge. We solicit your Car repair work with a Guarantee that it will be in first class Condition before it leaves our shop. Call on us when your car needs any work done to it. Call for our Service Car when you break down and we will have a man to come after you.

FORD WORK A SPECIALTY

We guarantee satisfaction

The Clanton Garage

THE UNION-BANNER

Published every Thursday at Clanton, Chitlon County, Alabama.

W. M. WYATT - and - T. E. WYATT
Publishers and Proprietors.

W. M. WYATT, Editor.

Entered April 15, 1913, at Clanton, Alabama, as Second Class Mail Matter, under the Act of Congress of March 3rd, 1879.

SUBSCRIPTION PRICE
Strictly Cash in Advance.

One Year	$1.50
Six Months	.75
Four Months	.50

Americans, Protestants, Patriots, Where Are We Drifting?

Numerous things, facts and figures of one kind and another have been published by various newspapers over the country in regard to the work and plans of the Catholics in America. There are many people though who are so dead asleep that they refuse to be waked up on the proposition and pass it up by saying that it is just a big fuss that some fool Protestant is making about a thing of which he knows less than nothing.

Now, just for a change of the view, let us take a look at the way the Catholics themselves view the situation. We have come into possession of an article that is credited to the National Catholic Register, a Catholic organ, and was made public about the time of the election last November. We cannot vouch for the authenticity of the article, but it looks like the Catholics and those concerned would offer a refutation if it were not true. The article has been published all over the country for three months or more and not one word of denial has been offered.

The following is a brief extract from which the general tone of the article can be ascertained:

"It is God's plan that the holy father of Rome should be the spiritual and temporal head of his kingdom on earth. It is the same today as in the time of the first Pope. The best way to accomplish this is through political power through religious education and service. God has doubly blessed the Catholic church of America by placing one of its most faithful sons at the right hand of President Wilson. Next to the President, Hon. Joseph Tumulty, Knight of Columbus, thirty-third degree, wields the greatest political power of any man in America, and as a true Catholic he is exercising the great trust which God has given his hands for the glory of the holy church. Through his tack and holy zeal he created a warm friendship between the Catholic church and President Wilson, together with the democratic party. Other presidents have feared the power of the holy church and have courted its support, politically,by granting it childish favors, which deceived no one. But this is the first time in the history of the country when the President and a great political party have openly sought an equal and honest alliance, the President and his party have shown their good faith by works. Through the efforts of Hon. Joseph Tumulty, President Wilson has practically granted that education in the Philippines (?) should be under control of the Catholic church; and that religious activity in the great American army shall be under the direction of Knights of Columbus. This means the addition to the church of one million of the country's best and bravest young men, or at least their strong preference and sympathy for the Catholic church. We must make the most of this opportunity."

Remember now you Baptist and Methodist preachers and you Protestant Democrats, who have been voting the ticket just because pa did, and not giving a rap about what it stood for—you fellows all remember that the above saying taken from the Catholic Register, show how the Catholics themselves are viewing the situation.

We leave it here without further comment. Words are entirely helpless in expressing our sentiment regarding the thing.

How about you?

What Would Teddy Say If He Were Alive This Day?

Is there any doubt as to just what Theodore Roosevelt would say about the league covenant were he alive today? Those on both sides of the question are attempting to state what his views would be. There is only one answer. Roosevelt was one of the greatest examples and exponents of Americanism the country ever knew. He practised what he preached and preached what he practiced. He stood for America first, last and all the time and was a firm believer in the teachings of George Washington. Would he consent to the surrender of American rights as demanded in the covenant? Would he consent to the giving of one vote to the United States in a council containing nine? Would he allow the Monroe Doctrine to be relegated to the scrap of paper heap? Would he consent to the wholesale amending of our own constitution necessary to make it possible for the adoption of the league? Every man who knew Roosevelt in the affirmative will answer "NO" to all these questions.

How Can We Compare Lincoln and President Wilson?

A year or so ago the Democratic party boosters took delight in likening Woodrow Wilson to Abraham Lincln. They overlooked, however, some very important distinctions. Lincoln did not assume to exercise the powers of both the executixe and legislative branches of the government. Having had some experience in congress himself, Lincoln recognized the probability that members of congress might have some opinions that were worth considering.

And another important difference was in their attitude toward the Roman Catholics. Lincoln saw the danger that was hanging over America from this menace to our civil institutions and liberty. He openly stated that Romansm was looming up even in his day, as a cloud on the horizon for the coming of which America would be much the worse. Lincoln opposed Catholic domination of American interests and stood for the rights of the common people. He could not forget the principles of loyalty to America that was bred in him when he was a sapling youth growing up in the hills of Illinos.

How is our friend, Mr. Wilson on this most vital of all propositions? Has he warned Americans against the threatening dangers of Romanism? Has he stood up for the freedom of American institutions? Has he held to the traditions of the little red school house on the hill? The answer is No, sadly No.

Mr. Wilson has delivered this country body and soul, into the clutches of the poisonous viper that coils in his lair on the Tiber, spreading the most poisonous principles of every kind over the four wings of earth.

Now, after having been swept off his feet by the dark cloud which Lincoln warned us was coming, Mr. Wilson is endeavoring to forever seal our doom by harnessing on us the Pope's league of nations scheme, which was no doubt conceived in the sin and debauchery of Roman Catholic councils and brought forth to the world in their iniquituous scheme to place America under the domination of the Roman hierarchy.

How then can one compare Lincoln, the incorruptible sturdy American martyr, with Woodrow Wilson?

Much safer now, would be these United States of we had a president of the Lincoln type, Roosevelt strength, or McKinley manhood.

When he average citizen who has been going along for all his life drinking the great volume of "canned" dope that is purveyed through the servile daily papers wakes up and sees the distressing stage to which good old America has driven up to it nearly knocks him off the roost. When he learns that the Roman Catholics have been binding Uncle Sam hand and foot while good citizens like him have been asleep, he can hardly realize just what has happened. But as soon as he takes time for a bit of sober thought and reflection he concludes that he must have been asleep "shore nuff" and furthermore that it is high time to wake up.

Twenty-five Years Ago

What Happened in Chilton County as Recorded in THE BANNER of that date.

Early crops and vegetable gardens have been killed by cold weather. Wheat is utterly destroyed. This Eastertide will long be remembered for the severity of the weather.

The county medical board was organized with officers as follows:

President, Dr, W. E. Stewart;
Vice-President, Dr. J. P. Givhan;
Secy-Treas., Dr. E. A. Matthews;
Board of Censors, Dr. W. E. Stewart, J. P. Givhan, and J. S. Johnson, Jr.;
Health Officer, Dr. W. E. Stewart.

Mrs. Julia Mims, age 44, died near Collins Chapel on March 7th.

John Thomas Ruffin of Lily died on March 21.

Judge Callen has made a trade with Tax Collector B. M. Gentry to fence the cemetery with a galvanized wire fence.

Revenue Officer, J. A. Dudley captured a hundred gallon still near Coosa River. He arrested W. Mims and carried him to Montgomery charged with operating the still.

Dr. Matthews has [illegible] action in the matter of [illegible] Clay [illegible] [illegible]

AT THE

IDEAL THEATRE

CLANTON, ALABAMA.

Friday and Saturday, April the 4th and 5th

MARY MILES MINTER

In

"A Bit of Jade"

A delightful and appealing Picture of girlish capers, full of clever Comedy touches.

"SQUARE DEAL" and COMEDIES.

SPECIAL FARM DEMONSTRATION

For Farmers and Their Families

Saturday Afternoon, two o'clock to five.

The above delightful program and 45 minutes interesting, instructive and valuable demonstration of Progressive and Successful Farming.

"New Ways for Old"
"A Trip Across America's Harvest"
"Tractor Farming"

Everybody should see this Demonstration. It is brought here especially for the Farmers, their wives and children.

Friday 3:30---10 cents 8:00---20 cents
Saturday 2 to 5---10 cents 8:00---20 cents

Big Free Show Tuesday

"THE LIGHTNING RAIDER"
"Kicking the Germ out of Germany"
PATHE SCENIC

3:30 P.M. Free 8:00 o'clock 10c

MARCH MARRIAGES

Matthew Wagoner and Miss Susan Robinson.

Luther Martin and Ora Kennedy.

Lawyer McGee and Miss Toy Bearden.

Chester Bice and Miss Bertha Sewell.

Tommie Connell and Miss Rebecca Ballard.

Willie Ballard and Miss Zora Wyatt.

J. C. Bice and Mrs. Bell Ellison.

Andrew Blow and Miss Mollie Hilyer.

DeWitt Easterling and Miss Annie Thompson.

W. J. Cox and Birdie Mae Chapman.

Dudley Nix and Miss Gladys Watkins.

Rev. B. C. Hughes and Rev. J. F. Gable attended the Fifth Sunday Meeting of the Unity Baptist Association at Marbury last Saturday and Sunday.

Prof. J. L. Johnson attended the Second District Sunday School Convention held at Cedar Grove church last Sunday.

PUT a pipe in your face that's filled cheerily brimful of Prince Albert, if you're on the trail of smoke peace! For, P. A. will sing you a song of tobacco joy that will make you wish your life job was to see how much of the national joy smoke you could get away with every twenty-four hours!

You can "carry on" with Prince Albert through thick and thin. You'll be after laying down a smoke barrage that'll make the boys think of the old front line in France!

P. A. never tires your taste because it has the quality! And, let it slip into your think-tank that P. A. is made by our exclusive patented process that cuts out bite and parch—assurance that you can hit smoke-record-high-spots seven days out of every week without any comeback but real smoke joy!

CLANTON BAPTIST CHUR
Jno. F. Gable, Pastor.

The Fifth Sunday meeting [illegible] bury was a decided success.

Next Sunday, the first in th quarter, is our regular day servingthe Lord's Supper. All bers should be present to tak and thus demonstrate their s loyalty to the church.

"The just shall live by faith, any man draw back, my so have no pleasure in him."

Mr. Guy Higgins has mov family about ten miles out no eral Springs, where he is pur a first class saw mill plant are greatly missed about town.

Mr. and Mrs. P. D. Wilson managing a hotel in Strenous

Mrs. F. M. Woods, whose h was pastor of our church for ber of years, and her daughte Anne, have come to make thei with Bro. Tom Woods for Our church especially gives hearty welcome.

Our Sunday School Superin Bro. J. J. Pickens, will atte Sunday School State Conven Mobile the 8th to 10th of this

It is expected that some o Y. P. U. members will atte convention at Selma the 10th

Subjects for next Sunday at 11 o'clock "A completed tion;" at night "Sharp Prac

MRS. GEORGE POLK ENTE

The E. C. Maye class was de ly entertained by Mrs. G on Friday afternoon, March president, Mrs. Roberts pres short business meeting was an interesting program follow sisting of readings by Mesda ghbors, Jno. Vanderveer, Lu Maye, song by class, prayer M erts. Afterwards a delicious was served by the hostess.

SHERIFFGORE CAPTURE WILD CAT STILL TU

On Tuesday Sheriff J. L. sisted by Joe Gore, capture cat still in the north-western the county and arrested Joe man,who acknowledged to b sole owner and operator of t The still was a well arrang about 250 yards from Smit house. It was operated all day and would have been swing again Tuesday but for that Sheriff Gore took cha Tuesday morning early.

From all indications about Sheriff Gore says it had be eration at the same place f or two.

Three gallons of white whiskey was found at the the sheriff says he burned fermenters and laid wasteto outfit. The copper still wa to Clanton.

Smitherman made bond evening and was released further action on his cas court.

The sheriff says he has some others which he expect before long.

The Clanton Boy Scouts ceived their instruments for and are ready to begin prac away.

Prof. J. L. Johnson ta school children to Lock 12 afternoon, the occasion be

Judge Reynolds went to ham Tuesday.

C. L. Branch of Gorgas w with his family in Clanton

Sheriff Harris and wife day in Coopers.

Quality Canned Go

We protect our cu ers by handling only brands of canned whose makers hav reputations to upho

There are numerous grades marketed wh have carefully avo selecting for our though we might pe by stocking them.

The prices of these grades are low and sell all.

TRE

th and 5th
TER

de"
h capers, full

EDIES.
ATION

five.
es interesting,
on of
ng.

rvest"

It is brought
and children.
o 5---10 cents
0---20 cents

esday
DER"
many"

o'clock 10c

ev. B. C. Hughes and Rev. J. F. le attended the Fifth Sunday ting of the Unity Baptist Associa- at Marbury last Saturday and day.

Prof. J. L. Johnson attended the ond District Sunday School Con- tion held at Cedar Grove church Sunday.

Toppy red bags, tidy red tins, handsome pound and half-pound tin humidors—and—that classy, practical pound crystal glass humidor with sponge moistener top that keeps the tobacco in such perfect condition.

cheerily brimful of Prince
oke peace! For, P. A. will
will make you wish your
e national joy smoke you
our hours!
ert through thick and thin.
barrage that'll make the
nce!
e it has the quality! And,
. A. is made by our exclu-
bite and parch—assurance
-spots seven days out of
ut real smoke joy!

y, Winston-Salem, N. C.

BIG SALE OF

Easter Dresses and Hats

Read what our Buyer says in Telegram printed below, and then a visit to our Store will convince you.

WESTERN UNION TELEGRAM

Received at 2 PM F 44 NL

SM New York, NY Mch 17, 1919

ELMORE'S

W. H. Sartor, Mgr. Clanton, Ala.

Have purchased a big line of Extra Dresses and Hats for the Clanton Store at a very low price. I want you to give our customers the advantage of this purchase by putting them on sale at less than they could buy them in New York.

V. J. ELMORE.

824AM

ONE PRICE TO ALL

Elmore's
LADIES & GENTS FURNISHINGS

STRICTLY CASH TO ALL

W. H. SARTOR, Mgr.

DELINQUENT TAXES.

State of Alabama, Chilton County.

To Whom it May Concern:

Take notice that the Tax Collector has filed in my office a list of delinquent tax payers and of real estate upon which taxes are due, and therein reported as assessed to the followinv named persons as here shown, the following real estate, to-wit:

BEAT 4.

No. 868—Chilton County Ore Co.—Mineral rights to all Sec. 1, Tp. 23, Range 14; S½ of S½ of NE¼ Sec. 3, Tp. 23, Range 14; SW¼ and S½ of NW¼ and SW¼ of SE¼ and NE¼ Sec. 4, Tp. 23, Range 14; NE¼ ofNW¼ and E½ of SE¼ and SE¼ of SW¼ except 5 acres in SE corner of SW¼ of NE¼ Sec. 5, Tp. 23, Range 14; SE¼ of SW¼ and S½ of SW¼ of SW¼ Sec. 6, Tp. 23, Range 14; NW¼ of NE¼ Sec. 9, Tp. 23, Range 14; N½ and N½ of S½ and S½ of SE¼ Sec. 10, Tp. 23, Range 14; W½ of SW¼ and E½ of SE¼ Sec. 11, Tp. 23, Rangee 14; W½ and E½ of E½ and SW¼ of NE¼ and NW¼ of SE¼ Sec. 13, Tp. 23, Range 14; NW¼ of NE¼ Sec. 15, Tp. 23, Range 14; S½ of S½ and NE¼ of SE¼ and SE¼ of NE¼ and NW¼ of SW¼ and SW¼ of NW¼ Sec. 17, Tp. 23, Range 14; S½ of S½ Sec. 18, Tp. 23, Range 14; N½ of SE¼ and S½ of SE¼ of NE¼ except 6 acres in NW corner of S½ of SE¼ of NE¼ Sec. 20, Tp. 23, Range 14; NW¼ and NE¼ of SW¼ Sec. 21, Tp. 23, Range 14; NW¼ of NW¼ and SE¼ of NW¼ and E½ of NE¼ and NE¼ of SE¼ Sec. 23, Tp. 23, Range 14; NE¼ and NE¼ of SW¼ and N½ of S½ Sec. 25, Tp. 23, Range 14; S½ of SE¼ and E½ of NW¼ Sec. 27, Tp. 23, Range 14; all exceept SW¼ of SW¼ Sec. 35, Tp. 23, Range 14; all the mineral and mining rights only on and to the above described lands is here assessed. Taxes and cost $63.22.

No. 1115—Gordon P. Kiser—E½ of NW¼ and NW¼ of NE¼ Sec. 17, Tp. 21, Range 11. Taxes and costs $9.37.

No. 1397—H. D. Pyron—SE¼ of SE¼ Sec. 4, Tp. 21, Range 13. Taxes and costs $4.67.

No. 1594—R. W. Williams—Lot 15 Block A, in Liberty Town of Clanton, Ala. Taxes and costs $3.81.

No. 1552—Wm. Vizard—The exclusive right to the iron, coal and other minerals contained in or upon said hereinafter described land, with the right of entry upon said land to prospect for minerals, and all necessary privileges for mining on said land, and also the right of ways for R. R. or tramways for mining purposes through any portion of said land; NE¼ of NE¼ and NE¼ of SW¼ of Sec. 3, Tp. 20, Range 16; SE¼ of NW¼ and N½ of SW¼ and SW¼ of SW¼ of Sec. 4, Tp. 20, Range 16; SE¼ of NE¼ and SE¼ of SE¼ of Sec. 5, Tp. 20, Range 16; NE¼ of NE¼ and S½ of N½ and SW¼ and N½ of SE¼ of Sec. 11, Tp. 20, Range 16; "Frac" N½ of Sec. 13, Tp. 20, Range 16; N½ of NE¼ and SW¼ of NE¼ and S½ of NW¼ and SE¼ of SE¼ of Sec. 1, Tp. 21, Range 14; S½ of NE¼ and SW¼ of NW¼ and S½ of Sec. 5, Tp. 21, Range 14; NW¼ of NE¼ and S½ of NE¼ and NW¼ and S½ of SW¼ and SE¼ of Sec. 9, Tp. 21, Range 14; NE¼ of NW¼ and S½ of NW¼ and SW¼ and NW¼ of SE¼ and S½ of SE¼ of Sec. 11, Tp. 21, Range 14; SW¼ of NW¼ and SE¼ of SE¼ of Sec. 13, Tp. 21, Range 14; entire Sec. 15, Tp. 21, Range 14; entire Sec. 17, Tp. 21, Range 14; entire Sec. 19, Tp. 21, Range 14 (except SE¼ of SE¼); entire Sec. 21, Tp. 21, Range 14; S½ of Sec. 23, Tp. 21, Range 14; entire Sec. 25, Tp. 21, Range 14; entire Sec. 27, Tp. 21, Range 14; entire Sec. 29, Tp. 21, Range 14 (except SW¼ of NW¼ and SE¼ of SW¼); NE¼ of NE¼ and W½ of E½ and W½ of Sec. 31, Tp. 21, Range 14; entire Sec. 33, Tp. 21, Range 14 (except NE¼ of NE¼); entire Sec. 35, Tp. 21, Range 14; entire Sec. 1, Tp. 21, Range 15 (except NW¼ of NW¼); S½ of N½ and SE¼ of Sec. 3, Tp. 21, Range 15; N½ of NW¼ and SE¼ of NW¼ and SE¼ of SW¼ and NE¼ of SE¼ and S½ of SE¼ of Sec. 10, Tp. 21, Range 15; E½ of NE¼ and W½ of SE¼ of Sec. 11, Tp. 21, Range 15; S½ of SE¼ of Sec. 12, Tp. 21, Range 15; E½ of NE¼ and NE¼ of SE¼ of Sec. 13, Tp. 21, Range 15; NW¼ of NE¼ of Sec. 14, Tp. 21, Range 15; W½ of NE¼ and E½ of NW¼ of Sec. 15, Tp. 21, Range 15; NE¼ of NE¼ and W½ of NE¼ and NW¼ and NW¼ of SW¼ and SE¼ of SW¼ and SW¼ of SE¼ except 5 acres in NW corner of Sec. 5, Tp. 21, Range 16; W½ of NE¼ and NW¼ and S½ of Sec. 7, Tp. 21, Range 16; S½ of NW¼ and W½ of SW¼ of Sec. 9, Tp. 21, Range 16; NE¼ and SE¼ of NW¼ of Sec. 17, Tp. 21, Range 16; NW¼ and W½ of SW¼ and W½ of SE¼ of Sec. 18, Tp. 21, Range 16; N½ of NW¼ of Sec. 19, Tp. 21, Range 16; entire Sec. 1, Tp. 22, Range 13; SE¼ of NE¼ and N½ of NW¼ and SE¼ of NW¼ and SE¼ of SW¼ of Sec. 3, Tp. 22, Range 13; NW¼ of NE¼ and S½ of NE¼ and N½ of SE¼ and SW¼ of SW¼ of Sec. 11, Tp. 22, Range 13; S½ of NE¼ and E½ of NW¼ and E½ of SW¼ and N½ of SE¼ and SW¼ of SE¼ of Sec. 13, Tp. 22, Range 13; N½ of NE¼ and NW¼ of NW¼ and SE¼ of SE¼ of Sec. 25, Tp. 22, Range 13; entire Sec. 1, Tp. 22, Range 14; NW¼ and S½ of Sec. 5, Tp. 22, Range 14; NW¼ of NW¼ and SW¼ of SW¼ of Sec. 7, Tp. 22, Range 14; NW¼ and N½ of SW¼ of Sec. 13, Tp. 22, Range 14; NW¼ of NE¼ and S½ of NE¼ and N½ of SW¼ and SW¼ of SW¼ of Sec. 15, Tp. 22, Range 14; SW¼ of NW¼ and SW¼ and SE¼ of SE¼ and W½ of SE¼ of Sec. 17, Tp. 22, Range 14; entire Sec. 21, Tp. 22, Range 14 (except E½ of SE¼); W½ of NE¼ and NW¼ of Sec. 27, Tp.22 Range 14; S½ of N½ and NE¼ of SE¼ of Sec. 29, Tp. 22, Range 14; E½ of NE¼ of Sec. 11,Tp.22, Range 14; entire Sec. 31, Tp. 22, Range 14; NE¼ of NW¼ and NE¼ of SW¼ and S½ of SW¼ and SE¼ of Sec. 1, Tp. 22, Range 15; entire Sec. 3, Tp. 22, Rangec 15 (except W½ of SW¼); NE¼ and NW¼ of NW¼ and NE¼ of SE¼ (except 5 acres in NW corner) of Sec. 7, Tp. 22, Range 15; N½ and N½ of S½ of Sec. 9, Tp. 22, Range 15; NW¼ of NW¼ and E½ of NW¼ and NE¼ of SW¼ of Sec, 14, Tp. 22, Range 15; S½ of Sec. 23, Tp. 22, Range 15; N½ of N½ of Sec. 24, Tp. 22,Range 15; entire Sec. 25, Tp. 22, Range 15 (except W½ of SW¼); SW¼ and W½ of SE¼ of Sec. 26, Tp. 22, Range 15; S½ of SW¼ of Sec. 27, Tp. 22, Range 15; NE¼ of NE¼ and NW¼ of SE¼ of Sec. 33, Tp. 22, Range 15; N½ of SW¼ of Sec. 34, Tp. 22, Range 15; S½ of NW¼ and SW¼ of Sec. 36, Tp. 22, Range 15; SW¼ of SW¼ of Sec. 7, Tp. 22, Range 16; "Frac" W½ of Sec. 17, Tp. 22, Range 16; entire Sec. 19, Tp. 22, Range 16; S½ of NW¼ of Sec. 20, Tp. 22, Range 16; S½ of NW¼ of Sec. 28, Tp. 22, Range 16; entire Sec. 29, Tp. 22, Range 16; W½ of NE¼ of Sec. 30, Tp. 22, Range 16; entire Sec. 31, Tp. 22, Range 16; S½ of NE¼ and N½ of S½ of Sec. 32, Tp. 22, Range 16; NW¼ of SW¼ and S½ of SW¼ of Sec. 33, Tp. 22, Range 16; NW¼ of NW¼ and SW¼ of SW¼ of Sec. 1, Tp. 23, Range 12; entire Sec. 11, Tp. 23, Range 12 (except NE¼ of NE¼ and SW¼ of SW¼); W½ of NW¼ and NW¼ of SW¼ of Sec. 13, Tp. 23, Range 12; W½ of SW¼ of Sec. 15, Tp. 23, Range 12; W½ of NW¼ and S½ of Sec. 23, Tp. 23, Range 12; NW¼ of SW¼ of Sec. 25, Tp. 23, Range 12; SW¼ of SE¼ and SE¼ of SW¼ of Sec. 27, Tp. 23, Range 12; SW¼ of SE¼ and NE¼ and SE¼ of NW¼ and SW¼ and N½ of SE¼ of Sec. 3, Tp. 23, Range 12; SW¼ of NE¼ and N½ of NW¼ and SW¼ of NW¼ and NW¼ of SW¼ and S½ of S½ of Sec. 7, Tp. 23, Range 13; entire Sec. 29, Tp. 23, Range 13 (except NW¼ of NW¼ and SW¼ of SW¼);entire Sec.35, Tp. 23, Range 13; all west of Coosa River in Sec. 1, Tp. 23, Range 15; NW¼ of NE¼ and "Frac" S½ of NE¼ and S½ of NW¼ of Sec. 13, Tp. 23, Range 15; SE¼ of SW¼ "Frac"W½ of SE¼ of Sec. 13, Tp. 23, Range 15; N½ and SE¼ of Sec. 15, Tp. 23, Range 15; NE¼ and N½ of NW¼ and SW¼ of NW¼ and NE¼ of SE¼ of Sec. 17, Tp. 23, Range 15; S½ of NE¼ and NW¼ of SW¼ and SE¼ of SW¼ of Sec. 21, Tp. 23, Range 15; "Frac" SE¼ of Sec. 25, Tp. 23, Range 15; NW¼ of NW¼ and S½ of NW¼ and S½ of Sec. 27, Tp. 23, Range 15; NE¼ and N½ of NW¼ and E½ of SW¼ and SE¼ of Sec. 31, Tp. 23, Range 15; NE¼ and N½ of NW¼ (less 5 acres in NE¼ of NW¼) and SE¼ of NW¼ and E½ of SE¼ of Sec. 35, Tp. 23, Range 15; SE¼ of SE¼ and W½ of NW¼ and NE¼ of SW¼ and NW¼ of SE¼ of Sec. 29, Tp. 24, Range 15; entire Sec. 31, Tp. 24, Range 15; NW¼ and S½ of Sec. 33, Tp. 24, Range 15; S½ of Sec. 35, Tp. 24, Range 15; the above described lands being and lying in Chilton County Ala., and containing 32109.15 acres, more or less, according to the survey made by General Land Officer. Taxes and costs $143.79.

BEAT 5.

No. 2050—Jane Williams—S½ of NE¼ of SW¼, and 6 5'6 acres on east end of N½ of NE¼ of SW¼ of Sec. 14, Tp. 20, Range 15. Tax and cost, $9.19.

No. 1904—Henderson & Gulledge Lbr. Co.—Timber and timber rights SW¼ of NE¼ and NW¼ of SE¼ Sec. 2, Tp. 23, Range 15; fee simple NW¼ of NE¼ Sec. 2, Tp. 23, Range 15; S½ of NW¼ and W½ of SW¼ Sec. 2, Tp. 23, Range 15. Taxes and costs $31.37.

No. 1958—Jim Love (Col)—NE¼ and N½ of SE¼ Sec. 15, Tp. 20, Range 15. Taxes and costs $39.07.

BEAT 7.

No. 2511—H. S. Hicks—SE¼ Sec. 8, Tp. 21, Rangee 11; E½ of SW¼ Sec. 8, Tp. 21, Range 11; SE¼ of NE¼ Sec. 8, Tp. 21, Range 11; SW¼ of NW¼ Sec. 9, Tp. 21, Range 11; E½ of SE¼ Sec. 22, Tp. 21, Range 11; NE¼ Sec. 26, Tp. 21, Range 11; NW¼ of SE¼ Sec. 26, Tp. 21, Range 11. Taxes and costs $63.40.

No. 2512—I. M. Hicks—S½ of Sec. 4, Tp. 21, Range 11. Taxes and cost $37.20.

No. 2516—Mrs. M. F. Hicks—E½ of NW¼ Sec. 4, Tp. 21, Range 11; W½ of NE¼ Sec. 4, Tp. 21, Range 11; W½ of SE¼ of NE¼ Sec. 4, Tp. 21, Range 11. Taxes and costs $21.73.

No. 2564—P. G. Maness, Mrs. E.B. Deason, Agt.—N½ of SE¼ Sec. 3, Tp. 21, Range 11; SW¼ of SW¼ Sec. 3, Tp. 21, Range 11; SE¼ of SE¼ Sec. 5, Tp. 21, Range 11; NE¼ of NW¼ Sec. 9, Tp. 21, Range 11; N½ of NE¼ Sec. 9, Tp. 21, Range 11; NW¼ of NW¼ Sec. 10, Tp. 21, Range 11; NW¼ of NW¼ and SE¼ of NW¼ Sec. 11, Tp. 21, Range 11; N½ of NE¼ and E½ of SW¼ of NE¼ Sec. 11, Tp. 21, Range 11; E½ of SE¼ and SW¼ of SE¼ Sec. 11, Tp. 21, Range 11. Taxes and costs $74.12.

BEAT 8.

No. 2926—J.R. Lovelady—N½ of SE¼ Sec. 6, Tp. 20, Range 11. Taxes and costs $11.65.

No. 2529—Geo. Mosley—One acre near the NW corner of SE¼ of SE¼ Sec. 6, Tp. 20, Range 12. Taxes and costs $4.61.

No. 2989—Caroline C. Rider—4 houses and lots in Riderville, Ala., in SW¼ of SE¼ Sec. 25, Tp. 20, Range 11, on west side of state road, lying immediately north of section line. Taxes and costs $11.25.

No. 2998—Solomon Rush (col) Mc. Rush, Agt.—S½ of SE¼ Sec. 32, Tp. 20, Range 11. Tax and cost $11.36.

No. 3026—J. A. Walker—NE¼ of SE¼ Sec. 34, Tp. 20, Range 11. Tax and costs $6.48.

BEAT 9.

No. 2337—Ola Lurson Hagen—SE¼ of NW¼ of SW¼ of Sec. 12, Tp. 22, Range 13. Tax and cost, $5.26.

No. 3202—Mrs. P. E. Coleman—All mineral rights to NW¼ of SE¼ of NW¼ and to N½ of SW¼ of SE¼ of NW¼ Sec. 18, Tp. 22, R. 13.

Fee simple to Lot 7, Block 8; Lots 5 and 6, Block 23; Lots 1 to 8 inclusive Block 8; in the town of Thorsby, Ala. —Tax and cost, $16.59.

No. 3273—Gus Eskland—NE¼ of NE¼ of SE¼ Sec. 6, Tp. 22, Range 14. Tax and cost $7.45.

No. 3393—Aliza Leland—3 acres in NE corner of NE¼ of NE¼ Sec. 35, Tp. 23, Range 14. Taxes and costs $6.72.

No. 3428—E. H. McBee—Lots 1 to 12, inclusive, in Block 15, in Thorsby, Ala. Tax and costs $18.97.

No. 3482—G. T. Plath—Lots 1 to 7, inclusive, in Block 25, in Thorsby, Ala. Tax and cost $5.28.

No. 3498—B. W. Roberts—SW¼ of NE¼ of NW¼ Sec. 1, Tp. 22, Range 13. Tax and cost $8.20.

No. 3530—A. W. Smith—SW¼ of NW¼ Sec. 31, Tp. 23, Range 14. Tax and cost $18.46.

BEAT 11.

No. 4014—James A. Mims—NW¼ of NE¼ and NE¼ of SE¼ Sec. 14, Tp. 22, Range 15. Tax and cost $5.89.

BEAT 13.

No. 4403—J. R. Creel, or Owner Unknown—A 2-3 interest in and to the E½ of SE¼ and SE¼ of NE¼ and SW¼ of SE¼ Sec. 14, Tp. 24, Range 13. Tax and cost $16.27.

No. 4423—F. H. Hardy—NE¼ of SW¼ and S½ or SW¼ Sec. 18, Tp. 24, Range 13. Taxand cost $9.57.

No. 4439—S. J. Jennings—NW¼ of NE¼ Sec. 23, Tp. 24, Range 13. Tax and cost $7.27.

No. 4449—Chas. Knight—N½ of SW¼ of SW¼ and N½ of SW¼ of SW¼ of SW¼ Sec. 15, Tp. 24, Range 13. Tax and cost $5.62.

No. 4458—N. T.Lucas—S½ of SE¼ Sec. 20, Tp. 24, Range 13. Tax and cost $6.80.

No. 4461—D. L. McLeroy—All of NW¼ of NE¼ lying west of Montevallo & Randolph Road in Sec. 33, Tp. 24, Range 13; E½ of NW¼ Sec. 33, Tp. 24, Range 13; 24 acres on west side of SW¼ of NE¼ on west side of Montevallo & Randolph road, all of NE¼ of SW¼ lying north of Jemison & Ashby Road; 3 acres in NW corner of NW¼ of SE¼ lying north of Jemison & Ashby Road in Sec. 33, Tp. 24, Range 13. Tax and cost $33.87.

No. 4463—C. C. Martin—NE¼ of SW¼ Sec. 23, Tp. 24, Range 13; SE¼ of SW¼ Sec. 23, Tp. 24, Range 13; NE¼ of NW¼ Sec. 26, Tp. 24, Range 13; NW¼ of NE¼ Sec. 26, Tp. 24, Range 13. Tax and costs $18.31.

BEAT 14.

No. 4546—B'ham Farm & Garden Co.—SE¼ of SW¼ and SW¼ of SE¼ Sec. 4, Tp. 23, Range 12; all of Sec. (except W½ of W½ and NE¼ of NE¼) 9, Tp. 23, Range 12; W½ of SW¼ Sec. 10, Tp. 23, Range 12; W½ of NW¼ Sec. 15, Tp. 23, Range 12; all of Sec. (except W½ of W½) 16, Tp. 23, Range 12; all of Sec. (except NE¼ and W½ of W½) 21, Tp. 23, Range 12; NE¼ and E½ of NW¼ Sec. 28, Tp. 23, Range 12; E½ of SE¼ Sec. 28, Tp. 23, Range 12; W½ of SW¼ Sec. 22, Tp. 23, Range 12; NW¼ of NW¼ Sec. 27, Tp. 23, Range 12; NW¼ of NW¼ Sec. 34, Tp. 23, Rangee 12; NE¼ of NE¼ Sec. 33, Tp. 23, Range 12; 26 chains of SE¼ of SW¼ Sec. 21, Tp. 22, Range 12. Tax and cost $250.95.

No. 4588—G. W. Freeman (2)—4 acres in west side of NE¼ of NW¼ Sec. 21, Tp. 22, Range 12. Tax and cost $2.77.

No. 4679—Mrs. Selma Veazey—W½ of SW¼ Sec. 5, Tp. 22, Range 13; SE¼ of SW¼ less 10 acres in SE corner Sec. 5, Tp. 22, Range 13. Tax and cost $18.67.

No. 4688—Perry Wilson—S½ of SW¼ Sec. 35, Tp. 22, Range 12. Tax and cost $12.89.

BEAT 15.

No. 4725—J. H. Bell—SW¼ of NW¼ Sec. 8, Tp. 20, Range 13. Tax and cost $9.20.

No. 4785—C. H. Giles—SW¼ of Sec. 6, Tp. 20, Range 13. Tax and cost $18.73.

No. 4875—W. L. Roper—W½ of SE¼ and SW¼ of NE¼ of Sec. 3; Tp. 21, Range 13. Tax and cost $19.84.

This is to notify you to appear before the Probate Court of this county at the next term thereof, commencing Monday, the 5th day of Ma 1919, then and there to show caus if any you have, why a decree for th sale of said real estate should not b made for the payment of the tax assessed upon same, fees and costs.

This, 26th day of March, 1919.

L. H. REYNOLDS,
Judge of Probate.

HANDS, ARMS, LIMBS ASLEEP

And Was Run-Down, Weak and Nervous, Says Florida Lady. Five Bottles of Cardui Made Her Well.

Kathleen, Fla.—Mrs. Dallas Prine, of this place, says: "After the birth of my last child...I got very much run-down and weakened, so much that I could hardly do anything at all. I was so awfully nervous that I could scarcely endure the least noise. My condition was getting worse all the time...

I knew I must have some relief or I would soon be in the bed and in a serious condition for I felt so badly and was so nervous and weak I could hardly live. My husband asked Dr. ——about my taking Cardui. He said, 'It's a good medicine, and good for that trouble', so he got me 5 bottles...After about the second bottle I felt greatly improved...before taking it my limbs and hands and arms would go to sleep. After taking it, however, this poor circulation disappeared. My strength came back to me and I was soon on the road to health. After the use of about 5 bottles, I could do all my house-work and attend to my six children besides."

You can feel safe in giving Cardui a thorough trial for your troubles. It contains no harmful or habit-forming drugs, but is composed of mild, vegetable, medicinal ingredients with no bad after-effects. Thousands of women have voluntarily written, telling of the good Cardui has done them. It should help you, too. Try it. E 74

SINGING AT POPLAR SPRINGS

The twelfth annual singing will be held on Easter Sunday, April 20 at Poplar Springs. The 1919 books will be used. Everybody invited to come and bring dinner and song books.

H. W. DeVAUGHN,
J. L. McDOWELL,
Committee.

Rhode Island Red eggs for sale. $1.00 for 15. Chickens are dark rich red to the skin. J. Wash Foshee, Clanton, Ala.

NITRATE OF SODA

I HAVE SECURED SHIPMENT OF ONE CAR OF NITRATE OF SODA, WHICH I OFFER FOR SALE. THIS CAR IS EXPECTED THIS WEEK, AND YOUR ORDER WILL BE APPRECIATED. THIS IS RESALE MATERIAL AND I SUGGEST THAT YOU SUPPLY YOUR WANTS NOW AND PREPARE YOUR CROP ACCORDING TO THE AMOUNT WHICH YOU CAN GET.

J. R. MULLINS.

WE SELL

Studebaker Wagons, Washington Stoves, 'American' Field and Poultry Fences, Barrett's Roofing, Lynchburg O.C. Plows & Repairs, Simond Saws, Automobile Tires & Accessories.

DOWNS HARDWARE CO.

Clanton, Alabama.

DON'T WORRY

We have done all the worrying necessary. We have sought and found Everything You need in the way of

Spring Merchandise

Men's and Boys' Spring Suits

We have a Full Line of Spring and Summer Suits of Medium and Cool-Cloth Styles for both Men and Boys.

Tailor Made Clothes

We represent Storrs-Shaefer Line of Tailored To Measure Clothes---Guaranteed to fit.

New Line of Hats and Caps

We are displaying a Full Line of Men's and Boys' Caps, Hats, Neckwear and Furnishings of all Descriptions.

Ladies' Dress Goods

Our Line of Dress Ginghams, Percales, Domestic and Staples, are going at big savings.

Don't waste your money buying Cheap Merchandise, when you can come here and get the best at the same price.

W. A. KEMP

PROFESSIONAL CARDS

DR. J. P. CRUMPTON,
Dentist
Office in Wilson Building
Clanton, Ala.

SMITH & BRASSELL
Attorneys At Law
General Practice
Clanton, - - - - - Alabama.

DR. V. J. GRAGG,
Office in Hopkins Bldg.
Special Attention Given to the Diseases of Women & Surgery
CLANTON, ALA.

GRADY REYNOLDS
Attorney at Law
Office in Hayes Building,
CLANTON, ALA.

J. B. ATKINSON
Attorney - at - Law
Wilson Building
Clanton, Ala.

LAWRENCE F. GERALD
Attorney-at-Law
Johnson Bldg.
CLANTON, ALA.

F. B. COLLIER
Attorney-at-Law
Wilson Bldg.
CLANTON, ALA.

Mrs. J. F. Griggs of Calera was in town Friday last shopping.

THE RIGHT LAXATIVE FOR THE LITTLE ONES

The natural condition of a child is to be happy and carfree. When the girl mopes and is indifferent to school and study, or the boy is sullen and refuses to go out and play, the child needs a laxative to empty the bowel and stir up the liver.

But something should be given that will produce the result in as simple and natural a way as possible. Harsh cathartics and physics are neiither necessary or desirable.

Many mothers have found that the combination of simple herbs produces a free movement of the bowels without gripping. This combination is sold in tablet form under the name of Laxcarin, and is universally being used. Only a few laxcarins aree required and it is very pleasant to take, in fact it is a doctor in candy form. That is why children like it so much. A few hours after its use the child will be its happy self again. It works like a clock.

It is an excellent remedy for the mother herself, and for the other members of the family, in obstinate or occasional constipation, for the relief of sick headaches and an aid to colds and fevers, minor skin eruptions and a disorders where the basis of the troube is constipation. It aids digestion, reieves fermentation, neutralizes over acidity, stops the bloating of gas, aids sour stomach.

Proce is always. In spite of greatly increased laboratory costs due to the war, by sacrificing profits and absorbing war taxes we have maintained the price at which this family laxative has een sold. It is safer, however, on account of the extraordinary demand we have had during the last few weeks to order enough Laxcarin for a full treatment which is six boxes for five dollars. One box costs only one dollar and ill be sent postage prepaid upon receipt of cash or money order. Send to the Laxcarin Products Co., Dept. E 171, Pittsburch, Pa.

GUARDIAN'S SETTLEMENT

The State of Alabama, Chilton County.—Probate Court. Mar. 14, 1919

To Hon. L. H. Reynolds:

Whereas, on this, the 14th day of March, 1919, come Sallie E. Maddox, Guardian of Howard W. Cooley, and filed her account, vouchers, evidence, and statement for final settlement of her said guardianship, and the 5th day of April, 1919 has been appointed a day on which to make such settlement:

You are therefore hereby cited to appear before me at my office on the said day and contest the said settlement if you think proper.

L. H. Reynolds,
Judge of Probate.

SHOULTS ITEMS

The health of this community is very good at present.

Miss Myrtle McAfee is back home from Maplesville, where she has been spending a few days with her cousin. Miss Allie Bearden.

Mr. Alsie Maness is back home from Columbus, Ga., where he has been attending high school.

Mrs. G. G. Sewell is Selma is spending a few days with her parents, Mr. and Mrs. G. M. Hamrick.

Mr. Ernest Hamrick spent Wednesday night in Selma with his sister, Mrs. G. G. Sewell.

Mr. Mood McGee spent Thursday night with Mr. Chancey Bearden.

Misses Alice and Girt Bearden spent Thursday with Mrs. Dollie McGee.

Mr. G. M. Hamrick and family spent Thursday with his daughter, Mrs. F. A. Ellis.

Miss Mae Hamrick spent Tuesday night with Miss Alice Bearden.

Miss Alice Bearden spent Friday with Miss Mae Hamrick.

Mr. Lawyer McGee and Miss Toy Bearden married Sunday at the home of the former. We wish them God speed.

Rev. J. D. Deason preached an excellent sermon Sunday which was enjoyed by a large crowd.

Mrs. Tom Sewell of Montgomery is spending a few days with her parents, Mr. and Mrs. Geo. Bearden.

Misses Alice Bearden and Mae Hamrick was glad to see a letter from their friend, Miss Genie Collins near Thorsby.

Miss Eva Hall is absent from home.

We have singing every First Sunday p.m. Everybody come and bring your new 1919 song books, "Crowns of Love."

NON-RESIDENTS NOTICE

The State of Alabama, Chilton County.—Probate Court.

To Mrs. Julia Willard, 1408 Park Ave., Minneapolis, Minn.; Mrs. O. E. Skinnes, Wheeler, Wisconsin; Mr. H. Ellefson, 1490 Cor. 21st St and Agate Ave., Eugene, Oregon; Mr. A. Ellefson, Clarisa, Minn; and Mrs. Karen Trushem, Norwood, Iowa.

You will please take notice, that on the 13th day of March, 1919, a certain paper in writing purporting to be the last Will and Testament of Pauline Skinnes was filed in my office for Probate, by Caroline Skinnes, and that the 5th day of April, 1919, was appointed a day for the hearing thereof, at which time you can appear and contest the same if you see proper.

Given under my hand this 13th day of March, 1919.

L. H. Reynolds,
Judge of Probate.
Grady, Reynolds, Atty.,
3-20-3t Clanton, Ala.

Miss Mae Smith went to Birmingham last week to see her sister, Mrs. Hudson Williams, who is quite sick.

MR. POUNDS TAKES UP ARGUMENT FOR CALDWELL

Pletcher, Ala., March 29, 1919.

Editor Union-Banner:

Dear Sir:—

You may be surprised and even annoyed at this communication from me, but Mr. E. G. Caldwell handed me a copy of your paper in which you indulged in a somewhat lengthy article in reply to a little shot that he took at you.

So I hope that you will allow me to congratulate you to some extent, especially as to what you say in regard to the Democratic party and the Solid South.

As I see it, all your points were well taken and logically true as to the disadvantages to the South as to its being "solid" or blind with party prejudice, for it is a lamentable fact that a majority of its people, just swallow any old dope that is labeled "democratic."

But my dear sir, is it not a fact that while you make an able and gallant attack on the entrenchment of the Democratic party, that you are leaving your rear and flanks terribly exposed, not even providing for yourself a safe retreat. In other words, what is your remedy for curing the malady of which you complain.

By inference we naturally suppose that you would advise the people to vote the Republican ticket as an offset against the falacies of the Democrats. But had we not as well be in the frying pan as to jump in the fire? Has not this old thread-bare remedy been urged upon the people for half a century or more, and what have we as the result but a state of blind partizan, prejudice and political ignorance on the part of the masses, while the political bosses and bunco steerage committees, who are the minions of special interest and schemes of graft, gambling and general explitation. So then, can we not see that any kind of blind partyism only serves to divide the people into hostile camps, pits them against each other, thus blinding and fettering them so they become the easy prey of all manner of unscrupulous tricks and schemes. Now, honest John, can you honestly and conscientiously recommend the people to try the fire a while in order to get relief from the frying pan?

You gave us a contrast between the condition of the farmers of the West who graw wheat, and the farmers of the South who make cotton. Did the farmers of the West get relief or benefits by changing from one old party to another, or did they not gain those benefits by organization of the Non-Partisan League, building their own platforms regardless of the old party methods or policies, thus going directly aftdr what they wanted? And they are getting them too. As you mentioned the West and incidentally the Non-Partisan League, are you ready to cut loose from the party crafts and launch forth on the political sea, hoisting the independent flag of the Non-Partisan League, unfurling to the breeze and enter a field of real work for humanity, a field in which you can give your talents full sway, where you will have room for explanation and development?

If you have the courage and patriotism to do this, then we are with you heart and soul, mind and strength on to the end, ah-men.

The time is now—conditions are ripening—the field is white unto the harvest—but reapers are few.

Now, if this escapes the waste basket, I will come again. Please find inclosed one dollar for your paper for a while.

Yours truly,
L. B. POUNDS.

SONG SERVICE AT CLANTON

There will be an all day singing in the high school auditorium in Clanton on the First Sunday in April.

Among the prominent musicians who will attend may be mentioned Prof. Samuel W. Beazley, formerly of Chicago but now of Atlanta, Prof. J. D. Patton, and Mrs. M. L. Flowers of Memphis, Tenn.

Prof. Beazley is a composer of international fame being considered by many to be the greatest living composer of gospel songs. Prof. Patton is a musician held in high esteem by the people of the South and West and is one of America's best singers. Mrs. Flowers is a pianist of national talent. Many other good singers will attend.

Carols of Praise and Crowns of Love will be the books principally used. All lovers of music are cordially invited to be present.

NOTICE.

All persons are hereby warned not to hire or employ my son, Ocie Williams, age 17, under any circumstances, without my consent.

W. J. WILLIAMS,
Billingsley, Ala., March 25, 1919.

NOTICE

To my friends and patrons:

I have returned from the army and will be associated with Dr. N. S. Johnson. Arthur Johnson, M. D., Clanton, Ala. 1-16-3m.

Notice!

I have several Milk Cows with young calves. Will sell or trade for beef cattle at once, before the dipping law goes into effect.

L. H. Reynolds

News For Mule Raisers

Pancho, a No. 1 Mule Jack with Size, Style and Action. Colts come right.

To make Spring Season at my place near Brierfield. $10.00 Fee Insured.

Breeding—Sire by Reeves' "Old Bill Arp"; Dam by the big Tennessee Jack owned by C. L. Hayes.

Can pasture mares from a distance till safe.

K. C. MAHAN
BRIERFIELD, ALA.

WANTED
Fat Cows and Calves

If you want the Highest Prices for Your Fat Cows and Calves, sell them to me.

Rudolph Moates
CLANTON, ALA.
Telephone - - - - 104-46.

LAXCARIN IS THE BEST REMEDY for

Constipation because it acts quickly and does not gripe and strain. Its freedom from all habit forming properties and its possible effect makes it the ideal remedy for the family cabinet.

CHILDREN--GROWN UPS--OLD PEOPLE

LAXCARIN

"THE IDEAL LAXATIVE"

Substitutes Must Be Refused

Laxcarin is sold by Laxcarin Products Co., Pittsburgh, Pa. Price per box one dollar; full treatment 6 boxes five dolars. Will be sent postpaid upon receipt of cash, money order or stamps. Substitute must berefused

Dept. No. E171

Notice To Farmers:

I will be in Clanton next Saturday for the purpose of thrashing Velvet Beans and Peas. Will be near Maddox's Gin. Bring your Peas and Beans to me.

W. W. WILLIAMS.

Liberty Bonds Wanted

Highest cash prices paid for all issues of Liberty Bonds. Call at Room No. 11, of Court House.

ce!

ilk Cows
es. Will
beef cat-
e the dip-
to effect.

ynolds

e Raisers
with Size, Style and
place near Brierfield.
ld Bill Arp"; Dam by
. L. Hayes.
tance still safe.
HAN
ALA.

TED
d Calves
st Prices for
sell them to me.
Moates
ALA.
- 104-46.

IS THE BEST
REMEDY for
cts quickly and
n. Its freedom
properties and
es it the ideal
binet,
PS--OLD PEOPLE
ARIN
XATIVE"
Be Refused
in Products Co.,
box one dollar,
dolars. Will be
of cash, money
must be refused
Dept. No. E171

rmers:
next Saturday for
Velvet Beans and
ddox's Gin. Bring
me.
VILLIAMS.

s Wanted
es paid for all
onds. Call at
Court House.

CLANTON BAPTIST CHURCH
Jno. F. Gable, Pastor.

The Fifth Sunday meeting at Marbury was a decided success.

Next Sunday, the first in the new quarter, is our regular day for observingthe Lord's Supper. All members should be present to take part and thus demonstrate their spiritual loyalty to the church.

"The just shall live by faith, but if any man draw back, my soul shall have no pleasure in him."

Mr. Guy Higgins has moved his family about ten miles out near Mineral Springs, where he is putting up a first class saw mill plant. They are greatly missed about town.

Mr. and Mrs. P. D. Wilson say that managing a hotel is strenous life.

Mrs. F. M. Woods, whose husband was pastor of our church for a number of years, and her daughter, Miss Anne, have come to make their home with Bro. Tom Woods for a time. Our church especially gives them a hearty welcome.

Our Sunday School Superintendent, Bro. J. J. Pickens, will attend the Sunday School State Convention at Mobile the 8th to 10th of this month.

It is expected that some of our B. Y. P. U. members will attend their convention at Selma the 10th to 12th.

Subjects for next Sunday will be at 11 o'clock "A completed Redemption;" at night "Sharp Practice."

MRS. GEORGE POLK ENTERTAINS

The E. C. Maye class was delightfully entertained my Mrs. George Polk on Friday afternoon, March 28. The president, Mrs. Roberts presided. A short business meeting was held and an interesting program followed, consisting of readings by Mesdames Neighbors, Jno. Vanderveer, Luckie and Maye, song by class, prayer Mrs. Roberts. Afterwards a delicious ice course was served by the hostess.

SHERIFFGORE CAPTURED A WILD CAT STILL TUESDAY

On Tuesday Sheriff J. L. Gore, assisted by Joe Gore, captured a wild cat still in the north-western part of the county and arrested Joe Smitherman,who acknowledgedto being the sole owner and operator of the plant. The still was a well arranged affair about 250 yards from Smitherman's house. It was operated all day Monday and would have been in full swing again Tuesday butfor the fact that Sheriff Gore took charge of it Tuesday morning early.

From all indications about the place Sheriff Gore says it had been in operation at the same place for a year or two.

Three gallons of white lightning whiskey was found at the still and the sheriff says he burned ten large fermenters and laid wasteto the entire outfit. The copper still was brought to Clanton.

Smitherman made bond Tuesday evening and was released pending further action on his case by the court.

The sheriff says he has a line on some others which he expects to land before long.

The Clanton Boy Scouts have received their instruments for the band and are ready to begin practice right away.

Prof. J. L. Johnson carried his school children to Lock 12 Tuesday afternoon, the occasion being April 1.

Judge Reynolds went to Birmingham Tuesday.

C. L. Branch of Gorgas was at home with his family in Clanton Tuesday.

Sheriff Harris and wife spent Tuesday in Coopers.

COMMON SENSE RELIGION IN METHODIST SERVICES

We haven't taken the time to figure out what the theological term would be to describe the services that were held at the Clanton Methodist Church Sunday night; but we are going to tell it to you in terms that express the views of a plain citizen editor of a plain candid weekly newspaper.

To start out we'll call it a very valuable practical common-sense sort of meeting. That is what it as.

The program of the services was built around the Clanton Bay Scouts as a neucleus. The troop was there, a goodly number of them, and the young fellows occupied the front seats in the church. The force of the things that were said were in the main directed to the boys in an effort to impress upon them the importance of living upright, pure and honorable lives, and to help them to choose the way to clean wholesome manhood. But all the admonitions that were taught in the service did not stop at the front seats where the boys were sitting. Much of it went on to the back seats and armed the pews of fathers and mothers and big brothers and big sisters who were there also.

Judge Reynolds was first to speak to the boys and in his usual attractive way he held their attention riveted on some very fine thoughts for several minutes. His main effort was to impress boys to always figure the cost of an act or a transaction before they allowed them selves to commit it, and see what their gain or loss would be by it. If everybody who grows would gauge his actions by the means Judge Reynolds illustrated in his talk, that alone would guarantee the safety of the boy into the best character of manhood, morally, mentally, physically and financially. No man could do a greater service to rising generations than to impress upon the mind of a boy or girl something that will live and grow and produce in his or her life and character things worth while to the world and pleasing to Almighty God. This Judge Reynolds did in his talk Sunday night, and therefore, we are impressed that he could render to the boys who heard him no service greater than that which he rendered them in his splendid lecture.

Following Judge Reynolds came Dr. Maye who addressed his hearers on the subject of "Seeds." Dr. Maye did not merely read a dry topic or text and proceed to preach a long stereotyped sermon that put everybody to sleep. On the other hand, he chose a live vital subject of human cleanliness and personal morality and virtue and told some truths that get so close to some body's own self that they almost had to slide up on the other end of the bench to give more room. Dr. Maye showed the boys all kinds of seeds—corn, wheat, grass and thistle. He showed the boys how slowly good seed multiply and how fast evil seed will multiply in the course of plant nature. He impressed them thereby that evil seed in human character multiply so fast that they very soon outnumber the good so far that the whole life looks bad and is bad. He showed in a masterful simple way to the boys the great lesson he wished to teach them.

And right about here is where the part came in that warmed up big brother and big sister and papa and mama. Dr. May just simply called a shovel a shovel and a spade a spade. His warnings aganist the ever present vices that constantly threaten human character were made in the plainest words. He brought his hearers face to face with instances of fallen characters and hung out the warning we have seen in a long time, and could see plainly the red hot letters of the word Danger.

This was the most practical meeting e have seen in a long time, and Dr. Maye is to be congratulated on getting up such a program for the occasion. No greater battle confronts the present and coming generations than the battle for moral cleanliness. Parents need to wake up and give their children the warning. If it is not done they will surely be engulfed by the sweeping tide of vice and unrighteousness in the world. They stand a great chance of being lost to all decency, respect and honor in the world, and lost to the hope of life everlasting.

We hope the meeting Sunday night waked up some parents. We hope it put a seed in some boy's heart that will come forth a great plant and nourish his life into a mighty character.

Let Us Help You, Mr. Farmer!

The Season for Making a Crop is Here, and You Need Many Things Which we Have to sell you for Your Farm.

We are prepared to furnish you all you need in making your Crop this year. Tools, Implements and Provisions of whatever kind you may need. Come and let us show you our goods and help you out in your plans.

Mullins & Moore

General Merchandise Clanton, Alabama.

WEST CHILTON

Tick eradication is all the talk now. It will be amusing to hear the candidates next year emphasizing the fact that they opposed the dipping vat. It looks now as if no others need apply.

Had a big singing Sunday at Freeman School house; big crowd, bountiful dinner also preaching by Rev. Hodgens, a free-will Baptist of Shelby. Books used were Christian Harmony and Crowns of Love. Messrs Hodgens, Gothard and Headley were directors.

Misses Modene and Minerva Waldrup visited Tempie and Bevie Smith Saturday night.

J. D. Atchison and family of Anniston have located here.

Isaac Waldrup, after a long time, has just heard from his son, Robert, in France.

Those news items in The Banner of Twenty Years Ago, look quite familiar to some of us, then under the reign of Populism.

Mrs. Ella Pate is visiting near Pletcher.

Some of our people visited the singing at Jemison Sunday.

Mr. Hayes of Randolph was here Sunday—just to see the girls.

The musical season is here again; the opening flowers and green livery of the forest all come so rapidly yet without noise; beautiful type of the resurrection of the dead, a gradual lifting up of perfection of life. So it will be in the beautiful approaching day preached of by the howling tempest and blaste followed by the beautiful Sabbath-to-be, the desire of all nations, the great Jubilee, earth's hope, the restitution of all things, all pictured by the cold winter and balmy spring, beautifully pointed out by Graves, Russell, Morison and other great writers.

Mr. White of South Alabama is in charge now at the Turpentine plant.

Rev. Waldrup visited Montgomery last week to consult a specialist for treatment.

M. F. Lett of Highland was in Clanton Tuesday.

Prof. McDonald and Judge Adams attended the Fifth Sunday meeting at Shiloh Sunday and made talks on subjects in connection with the work of Baptist churches in the Chilton County Association.

Rev. Marshall Dozier of Elmore is visiting his son, W. R. Dozier.

FOR SALE—[illegible]

MINOOKA

Our Sunday School is progressing very nicely, with regular attendance of four teachers and forty pupils.

Mr. John Lake of Denver, Colorado, stopped over for a few days last week with his sister, Mrs. W. M. Aldridge, who has now gone on to Mt. Creek to visit his mother.

Mr. Alvin Lowery of Siluria was a visitor to Minooka Sunday.

Mr. Elwood and Mr. Wilder Kinman of Helena visited their grandparents, Mr. and Mrs. J. M. Broadhead Sunday.

Mrs. W. R. Houlditch spent Saturday night with her mother, Mrs. Busby of South Calera.

The Junior Sunday School class No. 2., will meet with Miss Malene E. Howard Friday night to study Sunday School lesson.

Mr. W. F. Pilgreen of Bessemer spent Sunday with his Aunt, Mrs. R. L. Crim.

Mr. and Mrs. J. F. Broadhead spent Sunday with their mother, Mrs. Crim.

Rev. Powell preached at Shiloh church Sunday night. A large crowd was present and the sermon was enjoyed by all.

Rev. Stone of Birmingham gave a splendid talk on cemetery work, and also organized a missionary society with Mrs. Myrtle Virgin, Superintendent, Mrs. Sarah Crim assistant, Mr. Erman Seals, Secretary, Mr. Wilburn Busby, Treasurer.

Miss Annie Mae, J. D. and Willie Shaw, are confined at home with mumps.

Miss Maurice Anderson spent the week end with her parents, Mr. and Mrs. J. H. Anderson and we are glad to say her school will soon be out and she will be home to stay.

"Laugh and the world laughs with you; snore and you sleep alone."

NON-RESIDENTS NOTICE

State of Alabama, Chilton County.
Probat Court.
Present, the Hon. L. H. Reynolds, Judge of Probate.

This day come Mahalie Lane and filed in this court her petition together with a paper purporting to be the Last Will and Testament of Nick Lane, deceased, late of said County, for probate; and it appearing from said petition that the following named persons, legatees named in said Will, are non-resident, to-wit: Nick Goolsby.

It is ordered by the Court, that the 25th day of April, 1919, be set apart for the hearing of said petition; and that notice thereof be given for three successive weeks in the Union-Banner, a newspaper published in said county, notifying Nick Goolsby and all other persons to be and appear before me on that day and contest said application, if they think proper.

L. H. REYNOLDS,
Judge of Probate.

GRADY REYNOLDS,
Attorney for Petitioner. 4-3-3t

Miss Lila Mae Davenport of Thorsby, spent the week-end with Miss Eva Poole of Clanton Route 2.

Mr. Herman Lewis of Montgomery is visiting friends and relatives in Clanton this week.

Mr. Arthur Wilson who has been employed in Gadsden, Ala., for the past [illegible] months, was in Clanton Tuesday.

NITRATE OF SODA FOR CORN

Dear Editor:

Please allow me to say that farmers can secure one more car of nitrate of soda for use on corn in Chilton County to be delivered before May 1st. In order to secure this additional Nitrate of Soda it will be necessary for each farmer to file his application with W.H. Conway, County agent, at Jemison, or with J. N. Dennis, at the Tax assessor's office, Clanton.

The terms are the same as formerly. The farmer makes his application and accompanies same with a deposit of eight dollars and fifty cents a sack.

Please see that you get your application in as early as possible as the first applications will have preference on account of the limited amount available for further distribution. All orders must be in not later than April the 12th.

W. H. Conway.

CLANTON BOY SCOUTS AND GRAMMAR SCHOOL PLAY

The Clanton Boy Scouts in combination with the Grammar School will put on a stage performance at the high school auditorium on Thursday night of this week, and the same play will be at Verbena Friday night.

The program consists of two plays, which promise to be very interesting. The titleof the plays are "How the Story Grew" and "The Dispelling of Big Jim."

Proceeds of the entertainment will be divided between the boy scouts and the Grammar School.

Messrs G. W. and G. D. Melton tended the S. S. Convention at dar Grove Sunday.

Lucian Thornton of Coopers returned home from the army. was in Clanton Tuesday.

Quality Canned Goods

We protect our customers by handling only such brands of canned goods whose makers have high reputations to uphold.

There are numerous poorer grades marketed which we have carefully avoided in selecting for our trade, though we might profit more by stocking them.

The prices of these lower grades are low enough to suit all.

SATISFACTION

Makes Your

GROCERY BILL CHEAPER

LITTLEJOHN GROCERY CO.

WE SELL AND DELIVER

MORE GROCERIES

Than Any Other Store in Clanton

Isn't that good evidence that we sell the BEST GROCERIES?

Along with the high quality of our goods we strive to give the best service both in Service and Delivery.

We can now furnish Gilster's Best Flour As we did before the War.

Potts Grocery Co.

TIMBER CUTTERS WANTED BY CONTRACT

I have 3 million feet of virgin pine timber near Marble Valley, in Coosa county, which I want cut by contract. Will pay $1.00 per thousand.

See me at Marble Valley through the week, or at Clanton on Saturday nights and Sundays.

CHARLEY COX

We will Buy Your Produce and Sell You Your Groceries

We are still buying Priduce of all kinds at our same place in the Gowan Building, and we always pay the top market prices. Be sure to see us before you sell your Chickens, Eggs, Etc.

We have put in a full line of Staple Groceries in the building next to Jean Evans on Main Street, and can save you money on all your Groceries if you buy them from us.

You cannot do better than sell us your Produce and buy your Groceries from us. We are fixed to give you the best advantage if you will trade with us this way.

Remember our two locations—Our old stand in the Gowan Bldg., and our new store next to Jean Evans on Main Street.

Clanton Produce Co.

Tom Taylor - and - Jesse Baker

LOCAL AND PERSONAL

A. A. Ayers was in town Monday.

Mr. and Mrs. Ross Mullins went to Firmingham last week.

Mr. and Mrs. H. B. Oliver of Verbena was in town Friday.

Mr. and Mrs. Monroe Hubbard of Jemison were in town Friday doing some shopping.

Mr. Arnold Harrison, representative of the A. M. Robinson Co. of Atlanta, was here Friday.

Mr. and Mrs. Willie Jones and son made a pleasure trip to Birmingham Friday.

Mr. O. T. Headley of the Montgomery Advertiser was in Clanton last Friday.

Lieut. Willie Edwards, of the Ala. Polytechnic Institute spent the week end with his parents. Lieut. Edwards was recently made a first lieutenant in the R. O. T. C.

Mr. J. W. P. Murphy and J. D. Collins attended the meeting of the Hog Raisers of Alabama at Montgomery. They report that the Alabama Swine Association was organized, with Judge Thomas of Prattville as president, Garris Whitfield of Demopolis vice-president and Mr. Wells of Montgomery Secy-Treas.

Messrs Ross Mullins and D. Y. Johnson went to Montgomery Friday to attend the mule sale at the U. S. Remount Depot. They returned with a car load of fine mules.

Dr. J. P. Crumpton and father attended the hog sale at Orville, Ala., last Friday. Doctor said he saw some mighty fine hogs—some selling for upwards of $300.00.

Mr. Howard Roper, the postmaster at Jemison, was here Saturday.

Mr. and Mrs. W. H. Conway of Jemison were in Clanton Saturday.

Mr. Lee Sartor entertained a few of his friends at a Junior Party last Friday night.

Mr. Nolen, a representative of the Old Kentucky Manufacturing Co., who sells the famous B. A. Thomas Stock food, was in Clanton last week. While here he sold the Clanton Mercantile Company a new supply of his medirine.

Lloyd Popwell, who has been in France with the famous Sunset Division for six months, is back home having been discharged. Lloyd says he has traveled a great deal since joining the army, but that old Alabama is the grandest place on earth.

Mrs. Knowlton Mahan was in town Saturday.

T. C. Gandy of Billingsley was in town Saturday.

Mr. Clay Marcus has accepted a position with Fesen & Co., of Birmingham.

M. G. Faller of Auburn, spent the week end with his sister, Mrs. Guy Higgins.

A. S. Cleaver went to Birmingham Wednesday.

Claud Marcus of Fairfield spent the week end with his parents.

Mrs. J. C. Jones went to Plantersville last week to organize a missionary society.

Word has been received from Guy Roberts hich says that he is on his way home with a six months furlough from the army.

B. E. Jones of Montgomery, formerly of this city, was here last week.

Hoke Pipes of the University of Virginia is back home. Hoke says he is tired of school and is going to try married life a while.

H. E. Timmerman has returned to his home in Prattville, after a weeks visit to his sister, Miss Mary Timmerman, teacher in the public school.

Mr. Dewey Giles who has been with the Rainbow Division in France for nearly to years, as here among relatives and friends last week. He is now at home in Birmingham.

J. H. Goddard of Thorsby was in Clanton yesterday.

MAPLESVILLE HINTS

Health here is very good at present, and Sunday School is moving along nicely.

We are glad to see these spring days. Farmers are very busy.

Mr. J. E. Milton and R. E. Fitts finished ginning the last of the 1918 crop of cotton in this community recently. Farmers have been delayed on account of rain and bad roads.

People are about ready to dip cattle in Beat 7.

Mr. Roy McCary left Maplesville Sunday for Centerville, where he will remain a short time, and from there he is going to Mississippi. We are sorry to give him up. He is working with the Southern Bell Telephone Company. We wish him much success.

Mr. Joe Adams was called to see his brother, Mr. Wash Adams, in north Alabama, who got hurt at a planing mill. We are glad to say that he is improving.

Good luck to The Union-Banner.

SUBSCRIBER.

NON-RESIDENT NOTICE

State of Alabama, Chilton County.
Circuit Court in Equity.
C. A. Foshee et'als., Complainants;
S. M. Russ et als, Respondents.

In this cause it is made to appear to the Register by the affidavit of W. M. Adams, that the defendants, S. M. Russ, G. E. Russ, Ollie Russ, and Maud Russ are non-residents, and that the place of residence and post office address of G. E. Russ and Maud Russ is Woodville in the State of Florida, and that the place of residence of said S. M. Russ and Ollie Russ is unknown to affiant, and, further, that in the belief of said affiant, the defendants are over the age of twenty-one years.

It is therefore ordered by the Register that publication be made in the Union-Banner, a newspaper published in the County of Chilton, once a week for four consecutive weeks, requiring the said S. M. Russ, G. E. Russ, Ollie Russ and Maud Russ to plead, answer or demur to the bill of complaint in this cause by the 12th day of April 1919, or in default thereof a decree pro confesso may be rendered against them.

[illegible]

1698 ALABAMIANS DIED IN STRUGGLE FOR FREEDOM

Montgomery, April 1.—Alabama's contribution to the European War in number of sons killed, compiled from the official bulletin of the United States by Dr. Thomas M. Owen, director of the Department of Archives and History, from January 1, 1918 to March 29, 1919 totaled 1698, representing those killed in action, died of wounds, diseases or in the prison camps.

Discussing the Alabama casualty report as released by himself, Dr. Owen stated that a complete record of Alabama and Alabamians in the war had been assembled, which with other material to be collected later will be preserved at the Capitol.

Tax Collector J. D. Collins, and Jessie A. Davis attended the meeting of pure bred hog growers, at Montgomery last Tuesday, March 25th, and report a good meeting.

Mr. Lincoln Harbold, Aberdeen, Miss., sold a load of 235 pound hogs at 20c per pound, which shows that we can sell hogs from the South for more in proportion than cotton. We are glad to see the interest in hog raising growing so rapidly in our county. We hope to see more pure bred sires another year.

Mr. W. C. Giles of Ensley spent Sunday in Clanton.

TELLS DYSPEPTICS OF WHAT TO EAT

Avoid Indigestion, Sour Stomach, Heartburn, Gas on the Stomach, Etc., Etc.

Indigestion and practically all forms of stomach trouble, say medical authorities, are due nine times out of ten to an ecess of hydrochloric acid in the stomach, "Chronic acid stomach" is exceedingly dangerous and sufferers should do either one of two things.

Either they can go on a limited and often disagreeable diet, avoiding the foods that disagree with them, that irritate the stomach and lead to excess acid secretion or they can eat as they please, in reason and make it a practice to counteract the effect of the harmful acid and prevent formation of gas, sourness or premature fermentation by the use of Laxcarin tablets.

There is probably no etter, no safer or more reliale stomach antiacid than Laxcarin, and it is widely used for this purpose. It has no direct action on the stomach and it is not harmful by any means. Contains no habit forming drugs such as opium cocain, herion or alcohol. A few laxcarin tablets will remove the whole cause of the trouble and the meal digests naturally and healthfully with out need of pepsin pills or anything.

Try this plan and eat what you want at your next meal and see if this is not best advise you ever had on "what to eat."

It is safest to order Laxcarin from the distributors as there are many who substitute on account of its wonderful properties. There is also a very great demand and it is safest to order enough for a full treatment so that you may have enough without having to wait for the next box while you are in the course of recuperation. Six boxes only costs five dollars and this small amount is nothing in comparrison with the relief they offer. Or you may order by mail a box that is only one dollar. Send money by registered letter, or money orders by regular mail.—Laxcarin Products Co. Dept. E 171, Pittsburgh, Pa.

Jessie A. Davis of Clanton Route 6 reports a sale of two registered Berkshire pigs which will be shipped to Jefferson County.

Tax Assessor J. N. Dennis, accompanied by L. D. Popwell and J. A. Davis attended the meeting of the Alabama Live Stock Association at Selma last week and report a good meeting.

LOST—War Savings Stamps... Lost between my home and Clanton on Thursday, two war savings stamps. Finder please return to me. E. H. Devaughn, Clanton, Ala., R. 2.

ALLGOOD'S FARM LETTER

Given out By M. C. Allgood, our Commissioner of Agr. & Ind.

Grow Corn, Corn, Corn.

The boll weevil and a world war forced Southern farmers into increased food production three years ago. Such a condition has helped to make the South self sustaining and increased its bank deposits many fold. As a conerete result of Alabama alone has almost doubled her corn production and more than doubled other food and feed crops, such as peanuts, velvet beans, peas and hay, and has developed her meat production in a one stride, stepped from dependence like proportion during that period. to independence and changed from a consuming to a producing State with her people living out of their own corn cribs and smoke houses.

Again, a new condition confronts our farmers which calls for immediate and censecrated action. The attractive price of wheat is causing the farmers in the great cereal states to increase the acreage of this crop and to discard corn acreage. They are going into wheat production on a mammouth scale. What does this mean? It simply means that the supply of corn and oats will be cut short this fall. It means a higher price for these products another season. It means also that the South will pay dearly for her breadstuffs and feed stuffs another year, if her farmers are not farseeing enough to poduce sufficient corn, oats, beans and peanuts to meet their own demands. If the farmer of the west discards everything for wheat and the southern farmer neglects everything for cotton it means a calamity to the country generally, but big money to the men that have corn for sale. Let's play safe this season and grow sufficient food and feed crops to meet the world-wide shortage of food and feed stuffs on account of the war.

Annual Reports and Fertilizer Bulletins.

The 1918 annual report which contains all the weekly letters of former Commissioner, Hon. J. A. Wade, and also copies of 1918 fertilizer bulletins will be mailed to parties requesting same.

FOR SALE—22 Latest Style Patented Bee Hives with bees in them. Top story now full of honey, 14 of these hives were robbed last season and brought me $77.00. These bees are at Higgins' lower Ferry, 10 miles east of Clanton. First check for $50 gets them. Act Quick.

J. V. HIGGINS,
Athens, Ala.

FOR GOOD PRINTING CALL ON US

CORINTH SINGING

The people of Corinth and adjoining communities met in song service on March 30 and rendered the following Program:

Devotional conducted by Bro. E. A Norris. He also served as chairman of the day.

The committee on Arrangements was appointed, as follows:

T. L. Robinson, J. B. Jones, A. P. Vincent.

The conductors of the singing consisted of the following persons:

Duff Devaughn, Arthur Beard, Elmer Raines, Lee Robinson, L. F. Cleckler, Osie Devaughn, Jessie Jones, A. L. Robinson, J. M. Taylor, H. C. Collins, T. L. Robinson, J. R. Robinson, J. W. Norris.

The service was closed with two special songs by H. C. Collins.

Organists for the day were Miss Amye Hand, H. C. Collins, Lee Robinson, Arthur Beard, Mrs. Pearl Hughes.

The meeting was the grandest in the history of Corinth in point of good order, good singing, and was greatly enjoyed by everyone. We truly appreciate the co-operation of those present.

J. A. JONES, Secy.

SCHOOL ENTERTAINMENT

There will be an entertainment at Collins Chapel Schoolhouse on Thursday night, April 10.

The program will consist of songs, recitations, etc. Among the plays to be given may be mentioned the "Cabbage Hill School," the Bashful Boy" and "Axin her Father."

An admission fee of 5c and 10c will be charged. The proceeds will go to the benefit of the school.

John M. Dye,
Martha Jane Mims,
Herbert Lowery,
Faculty.

APPLICATION FOR PAROLE

Notice is hereby given that application will be made to the Board of Pardons of Alabama, for the pardon or parol of Alonzo Arledge, who was convicted at the Fall term 1916 of the Circuit Court of Chilton County, for the offense of an assault with intent to murder.

Thus 2nd day of April, 1919.

WILLBEGIN DIPPING CATTLE IN CHILTON, ON APRIL 7TH

Auburn, Ala., March 28, 1919.

Having been informed by the inspector in charge that dipping vats will be ready and charged on April 7th, 1919, it is therefore ordered that all Inspectors, owners of cattle and parties in possession of cattle in Chilton County, Alabama, be ready to start the regular dipping of cattle according to law, on April 7, 1919.

C. A. CARY,
State Veterinarian.

Mr. Burton Higgins has received his discharge from the navy.

Tom Barnett of Verbena is at home from the army.

things to wear this spring

Easter Specials for Men and Women, Boys and Girls---Ready-to-wear

We are showing some of the prettiest patterns in new Spring Dresses, Waists and Skirts, a complete line to make your selections from.

Our line of Millinery is complete, new and up-to-date. Visit our store when you get ready to buy your New Spring Hat.

We have Mens Shoes and Oxfords, Ladies Shoes and Oxfords, Childrens Shoes and Oxfords in all styles and leathers.

Buy from us and save the Difference.

Clanton Mercantile Co.

"The Big Bargain Store."

CORINTH SINGING

e people of Corinth and adjoin-
ommun ties met in song service
arch 30 and rendered the fol-
g Program:
rotional conducted by Bro. E. A
s. He also served as chairman
e day.
e committee on Arrangements
ppointed, as follows:
L. Robinson, J. B. Jones, A. P.
nt.
conductors of the singing con-
of the following persons:
f Devaughn, Arthur Beard, El-
Raines, Lee Robinson, L. F.
er, Osie Devaughn, Jessie Jones,
Robinson, J. M. Taylor, H. C.
, T. L. Robinson, J. R. Rob-
J. W. Norris.
e service was closed with two
l songs by H. C. Collins.
ranists for the day were Miss
Hand, H. C. Collins, Lee Rob-
Arthur Beard, Mrs. Pearl Hu-

e meeting was the grandest in
istory of Corinth in point of
order, good singing, and was
y enjoyed by everyone. We
appreciate the co-operation of
present.

J. A. JONES, Secy.

CHOOL ENTERTAINMENT

ere will be an entertainment at
s Chapel Schoolhouse on Thurs-
ight, April 10.
program will consist of songs,
tions, etc. Among the plays to
en may be mentioned the "Cab-
Hill School," the Bashful Boy"
Axin her Father."
admission fee of 5c and 10c
e charged. The proceeds will
the benefit of the school.

John M. Dye,
Martha Jane Mims,
Herbert Lowery,
Faculty.

PLICATION FOR PAROLE

ice is hereby given that appli-
will be made to the Board of
ns of Alabama, for the pardon
rol of Alonzo Arledge, who was
ted at the Fall term 1916 of
rcuit Court of Chilton County,
e offense of an assault with in-
o murder.
s 2nd day of April, 1919.

BEGIN DIPPING CATTLE
N CHILTON, ON APRIL 7TH

Auburn, Ala., March 28, 1919.
ing been informed by the in-
r in charge that dipping vats
e ready and charged on April
919, it is therefore ordered that
spectors, owners of cattle and
s in possession of cattle in Chil-
ounty, Alabama, be ready to
the regular dipping of cattle
ling to law, on April 7, 1919.

C. A. CARY,
State Veterinarian.

Burton Higgins has received
scharge from the navy.

n Barnett of Verbena is at home
the army.

Specials for
Women, Boys
-Ready-to-wear

tterns
rts, a
m.
d up-
dy to

Ladies
Ox-

nce.

Co.

THE UNION-BANNER

VOLUME VIII | CLANTON, CHILTON COUNTY, ALA., APRIL 10, 1919 | NUMBER 2

ELECTED TO KEEP US OUT OF WAR; KEEPS US OUT OF PEACE TOO

"No League, No Peace" Is Attitude of Wilson at Peace Table.

(Harvey's Weekly Independent.)

"He kept us out of war," was the phrase under which the President's election was urged by his partisans.

"He kept us out of peace," may be the opprobrious verdice under which that second term will pass into history.

It is no longer possible to deny that it is because if his obstinacy that we are not now at peace with Germany under a treaty satisfactory to the Allies and justice. That testimony comes from many sources and is writ large and unmistakable in the records of the Peace Congress. It comes from French and British and Italian cources as well as from American. From the very beginning of that congress the president's attention has been given almost exclusively to other things than the peace treaty, and so far as it has been in his power to effect it, and it has been very largely in his power, the attention of the congress itself has been thus diverted from its most urgent and important business.

Preached League, Not Peace.

Indeed, that was true before the congress met. In that extraordinary campaign of speech-making, band-leading and kiss-throwing which the president conducted in various European countries just before the assembling of the congress, he had little or nothing to say about the treaty of peace. The burden of his harangues was the League of nations. The otherwise uninformed listener or reader might well have supposed that the formation of such a league was the president's prime object in visiting Europe and the prime object of the congress to meet in Paris, and the making of peace with Germany was merely an incident and negligible detail.

So it came to pass that so long as the president remained in Paris we heard little about the peace treaty. It was not until he started on his flying visit to the country which he should never have left that the congress got really at work on the peace treaty. We are told that while he was away, more was done on it than had been done in all the time before, so that upon his return the preliminary draft was practically completed for his inspection and approval.

Deliberately Vetoed Peace Without the League.

Then something happened. It does not appear that he greatly objected to the terms of the treaty. But he did immediately insist that his League of Nations scheme should be taken up again and interwoven with the peace treaty as he had threatened that it should be, so that it would be impossible for the United States Senate to separate them, but would be necessary for that body to accept or reject them both together. The statesmen of France and Great Britain objected to that, both on the principle that it would be illogical and incongruous and on practical ground that it would certainly cause delay and might perhaps result in the rejection of both measures. But the president is as stubborn and as wilful as he once described a little group of senators to be, and was insistent, under the protecting shield of a censorship which prevented the truth from being known, in declaring that there would be no delay and no rejection, since the overwhelming majority of the American people was behind him and only a few "pigmy-minded" senators like Messrs Lodge and Knox and Borah and Brandegee and Cummins and Chamberlain opposed him.

But the result of this action of the president's was more delay at Paris. The minor and neutral powers very rightly protested against being ignored in the formation of the league, and everything had to be halted until they could be heard from. Then the delegates to the congress laid the peace treaty on the shelf and set to work trying to transmogrify the Wilson-Smuts constitution into a form that would be acceptable to the Senate, or to enough senators to let its ratification squeeze through, and yet that would save the president's face and not, as he himself insisted, cause him to lose any tricks in the partisan political game which he was playing at Washington.

"No League, No Peace" Attitude of President Wilson.

So the work of peace-making drags, with the president himself applying the brakes with his sullen and strong insistence, "No League, No Peace."

France, glorious France, the savior of humanity, is suffering fiscal prostration and is restrained from the supreme work of restoration of her ravished provinces, because peace has not been made.

Great Britain is suffering an economic and industrial crisis of indescribable gravity, because peace has not yet been made.

Germany is suffering civil war and danger of general anarchy because peace has not yet been made; while Bolshevism has taken charge in Hungary and insolently challenges the Entente governments.

Even o ur own affairs are topsy-turvy and demoralized because peace has not yet been made. And clear as the writing on the wall, traced by a hand of flame, stands out the fact that peace has not yet been made because the president would not permit it to be made.

He stood in the way with something else which he insisted should be done first. The nations longed for peace, cried o ut for it; but he denied it to them. "No League, no Peace," he said. The pre-requisite of having peace was that they should denationalize themselves. Now it is at last intimated, presumably because the truth of American sentiment is beginning to get past the censorship and to be known in Europe, that he is willing to a ccept revision of the thing which he once declared to be insuspectible of improvement. But that is too late to avert the mishcief which has aldeady been done through unreasonable and inexcusable delay; for which delay and for which mischief the president must be held accountable.

He kept us out of peace!

APPLICATION FOR PAROLE

Notice is hereby given that application will be made to the Board of Pardons of Alabama, for the pardon or parol of Alonzo Arledge, who was convicted at the Fall term 1916 of the Circuit Court of Chilton County, for the offense of an assault with intent to murder.

Thus 2nd day of April, 1919.

Tom Jackson, recently of this county, now of Wigham, Ga., is spending a few days with his family here. Mr. Jackson has bought a farm in south Georgia and is going to make his home there.

FIFTH SUNDAY AT MARBURY ON MARCH 29TH AND 30TH

The Fifth Sunday Meeting of the Unity Baptist Association met with the Baptist church at Marbury on March 29th and 30th. The meeting was organized by electing Mr. D. D. Head chairman and W. A. Goss Secretary.

The feature of the Saturday morning session was the introductory sermon by Rev. B. C. Hughes of Clanton, using Mark 2:1-4 as a text from which he preached a strong sermon.

Saturday afternoon, Womens Work and the B. Y. P. U. were discussed. Prof. H. C. McDonald of Clanton led the discussion on "Womens Work in the Kingdom." and W. A. Goss of Mountain Creek led that on "The Importance of B. Y. P. U. Work."

We were fortunate in having two state workers present in the person of Miss Clyde Metcolf, the State W.M.U. worker, and J. E. Lambdin, State B. Y. P. U. Secretary. Their address on their respective subjects were very much enjoyed.

At the evening session Rev. J. F. Gable of Clanton preached a strong sermon on "The Church of the Future."

Sunday morning, in connection with the regular Sunday School work, J.F. Gable spoke on "Evangelism in the Sunday School," making a special plea to the children. His address was very impressive and much enjoyed. This was followed at 11 o'clock by a strong missionary sermon by Dr. W. F. Yarbrough, Secretary of the State Baptist Executive Committee.

Sunday afternoon was given over to discussions on Church Finances, Chrustian Education and Sunday Schools. W. A. Goss and J. F. Gable spoke on "God's plan for Financing the Kingdom;" B. C. Hughes, W. F. Yarbrough and J. F. Gable on "The Needs for Christian Education;" and D. D. Head spoke on "The Place of the Sunday School in Church Work."

Sunday afternoon J. F. Gable preached a very interesting sermon using for his subject "The Baptist Scandal," which was most thoroughly baptistic from beginning to end.

One interesting feature just preceeding the sermon was the program of the local B.Y.P.U. on "The Life of Yates, the Missionary," which was a splendid program and rendered in good form.

The following pastors of the Association were in attendance: D.D. Head, J. F. Gable, W. A. Goss, J. D. Hughes, B. C. Hughes, E. A. Norris, J. L. Long, and quite a number of churches were represented.

This was the first Fifth Sunday meeting attempted in this Association in some years and was very successful from the standpoints of both interest and attendance. Another encouraging feature was the fact that every speaker on the program was present when their times came. Bro. Gable, Bro. Head and Bro. Hughes also gave some good talks on the subjects of the W.M.U. and B.Y.P.U. The program was strictly along denominational lines and it is believed that information was gathered and much good accomplished.

W. A. GOSS, Secy.

CHICAGO ELECTION PLEASES

Washington, April8.—Republican members of Congress now in the capitol are elated over the result of the mayorality election in Chicago last week in which William Hale Thompson was reelected for a second term by a majority of 17,500 votes.

It is conceded by the solons that this is not a big margin in a contest in which 700,000 votes were cast, but when it is considered that the country has just emerged from a war that Thompson refused an invitation to Marshal Joffre to visit his city when in this country and promised police protection to a gathering of the peoples council for democracy and terms of peace, and that he made his appeal solely on the necessity of sustaining the national principles of the Republican party, including opposition to the covenant of the league of nations as now drawn, it is a greed by them that it is a triumph for their party and a striking defeat for President Wilson.

Another result, thought here to have special importance, is the small vote—about 50,000—given to John Fitzpatrick, candidate of the labor party, in spite of a union membership in the city of 240,000. This is taken to reveal the independence of the labor vote, whuch is expected to support a Republican protectionist candidate next yerr.

Are You Happy?

To be happy you must be well. If you are frequently troubled with constipation and indigestion you can not be altogether happy. Take Chamberlain's Tablets to correct these disorders. They are prompt and effectual, easy and pleasant to take.
athBe ſ phtheriS Cgerd xzfifl vbgb
For Sale by Upchurch Drug Co., Clanton, Ala.

UNDERWOOD SEES DANGER OF GREAT WORLD CHAOS

Great Democratic Leader Says that Peace Delay Invites a General Ruin.

Birmingham, Ala., March 25. M.D. Foshee, comp. - newal of the war unless the peace treaty is signed soon was predicted to-day by Senator Underwood of Alabama in an address here. Mr. Underwood described Europe as a seething volcano which might break loose at any time.

"Every day we put off the signing of the treaty of peace," Senator Underwood said, "widens the chasm, which the world may be unable to bridge successfully with the small scanting it has left o ver from the war. When we first signed the armistice the world was weary and the world was ready for us to dictate the terms of peace, but every hour's delay between the armistice and peace brings us further away from that psychological hour that struck on November 11.

"If this scantling which now bridges the ever growing chasm should break, it may mean a national debacle and financial disaster. But first let us have peace."

B. F. Higgins went to Birmingham last week.

A. C. Smith made a trip to Birmingham last Friday.

Osce McKee, who has been in Florida for the past several months is spending a few days with his mother here.

Miss Averitt, music teacher in the Clanton schools, attended the Grand Opera in Birmingham last week.

How is Your Complexion?

A woman should grow more beautiful as she grows older and she will with due regard to baths, diet and exercise, and by keeping her liver and bowels in good working order. If you are haggard and yellow, your eyes losing their lustre and whites becoming yellowish, your flesh flabby, it may be due to indigestion or to sluggish liver. Chamberlain's tablets correct these disorders.

For Sale by Upchurch Drug Co., Clanton, Ala.

DELAY IMPERILS ENTIRE PROGRAM OF WORLD PEACE

"League First" Insistence of Wilson Brings Up A Crisis

The Chicago Tribune under a copyright line, publishes a special cable from its Paris correspondent, Henry Wales, in which he says:

"The peace deliberations have reached an acute stage, precipitated through President Wilson's insistence on embodying the league of nations covenant in the peace treaty.

"Pessimists assert there is a strong chance of the negotiations among the allied associated powers being broken off and the various delegations returning home and making separate peace treaties.

"The delays which have resulted in letting nearly five months elapse since the armistice without any sign of peace and which it seems will further delay the signing of the treaty indefinitely, have strengthened the enemy's pasitions until today the Germans are arrogantly refusing to comply with the armistice demands.

Germans Showing Fangs.

"The Germans have ignored the order to cease hostilities on the Polish front and the German general commanding at Danzig has barred Gen. Haller's Polish divisions from passing through the port.

"The enemy is capitalizing the discord among the allies, which shows itself on every hand—Loyd George is receding from his original position indorsing the incorporation of the league covenant in the peace treaty and is now opposing it; Italy is threatening to withdraw from the conference and make a separate peace with Austria-Hungary, and an economic alliance with Germany; the French are holding out for a pooling of the war debts.

American Hopes Fail.

"The American commission's assurances, made when the president returned, that embodying the league covenant would not delay the drafting of the treaty undeniably seems to have proved a fallacy, and with new opposition springing up in various quarters it is positive that further delay is unavoidable, which the whole world cries for peace."

Immediate Practical Problems Must Be Met and Solved by the Paris Conference.

The Paris correspondent of the New York Evening Sun, cabling his paper regarding the debacle in Hungary, says the general opinion among European statesmen, who are congregating in Paris is summarized as follows:

"The Peace Conference has wasted time and bungled enough. We are facing a crisis and unless the conference acts strongly and quickly the world will be facing chaos unmeasurable. It is a question now which shall rule—the world's democracies assembled in Paris or the world anarchy whose nest is at Moscow.

"Well informed French circles do not hesitate to say that from today the Peace Conference must forsake the idea that it can absolutely regulate the world's future.

"All western Europe is threatened with Bolshevism. The flood dam of the small buffer states, whereby it was hoped to isolate Russia, is broken in one place by the Hungarian outbreak and is threatened in another by the advance upon Odessa.

"Before such hard realities all rainbows melt. The present situation almost amounts to another war and it may become so momentarily. Poland must get the help of the Polish divisions now in France immediately. The allies must define the status of Germany and give Italy the long sought decision concerning the Adriatic. Above all they must decide upon a practical policy of dealing with Russia. The Prinkipo Island conference is now relegated to the limbo of discarded rainbows and the allies are facing the figure of the conquering Trotzky."

Upon the same day, the Philadelphia Public Ledger in a copyrighted article published the following from its Paris correspondent, Clinton W. Gilbert:

"As an example of the capacity of the League of Nations to prevent war, the conference is not impressive. Every step it takes starts a new war or plants the seed of future war."

Attention Auto Owners!

I have bought out THE CLANTON GARAGE located in the big brick Building just South of new Court House on the Highway, and have secured an expert Mechanic, Mr. Fate Maddox, who will have all the repair work in charge. We solicit your Car repair work with a Guarantee that it will be in first class Condition before it leaves our shop. Call on us when your car needs any work done to it. Call for our Service Car when you break down and we will have a man to come after you.

FORD WORK A SPECIALTY

We guarantee satisfaction

The Clanton Garage

Big Brick Building on the Highway—Gowan Addition
E. C. Powell, Manager

The Easter Season Is Here

And the time for Spring Shopping is nearing an end. So you had better hurry and get your Easter Clothing before our immense stock is picked over. Come and get yours while it is here.

Men's and Boys' Suits; Low cuts, Hats, and Hosiery for all. Nice line of Neckwear for men and boys. Ladies' Dress Goods of all kinds.

We carry a full supply of work clothes---the famous Lee's Union-Alls, OshKosh B'Gosh Overalls, and good heavy work shoes.

If it's made to wear, we've just even got it.

W. A. KEMP

DELINQUENT TAXES.

State of Alabama, Chilton County.

To Whom it May Concern:

Take notice that the Tax Collector has filed in my office a list of delinquent tax payers and of real estate upon which taxes are due, and therein reported as assessed to the followinv named persons as here shown, the following real estate, to-wit:

BEAT 4.

No. 808—Chilton County Ore Co.—Mineral rights to all Sec. 1, Tp. 23, Range 14; S½ of S½ of NE¼ Sec. 3, Tp. 23, Range 14; SW¼ and S½ of NW¼ and SW¼ of SE¼ and NE¼ Sec. 4, Tp. 23, Range 14; NE¼ ofNW¼ and E½ of SE¼ and SE¼ of SW¼ except 5 acres in SE corner of SW¼ of NE¼ Sec. 5, Tp. 23, Range 14; SE¼ of SW¼ and S½ of SW¼ of SW¼ Sec. 6, Tp. 23, Range 14; NW¼ of NE¼ Sec. 9, Tp. Range 14; N½ and N½ of S½ S½ of SE¼ Sec. 10, Tp. 23, ge 14; W½ of SW¼ and E½ E¼ Sec. 11, Tp. 23, Rangee 14; and E½ of E½ and SW¼ of ¼ and NW¼ of SE¼ Sec. 13, p. 23, Range 14; NW¼ of NE¼ Sec. 15, Tp. 23, Range 14; S½ of S½ and NE¼ of SE¼ and SE¼ of NE¼ and NW¼ of SW¼ and SW¼ of NW¼ Sec. 17, Tp. 23, Range 14; S½ of S½ Sec. 18, Tp. 23, Range 14; N½ of SE¼ and S½ of SE¼ of NE¼ except 6 acres in NW corner of S½ of SE¼ of NE¼ Sec. 20, Tp. 23, Range 14; NW¼ and NE¼ of SW¼ Sec. 21, Tp. 23, Range 14; NW¼ of NW¼ and SE¼ of NW¼ and E½ of NE¼ and NE¼ of SE¼ Sec. 23, Tp. 23, Range 14; NE¼ and NE¼ of SW¼ and N½ of S½ Sec. 25, Tp. 23, Range 14; S½ of SE¼ and E½ of NW¼ Sec. 27, Tp. 23, Range 14; all exceept SW¼ of SW¼ Sec. 35, Tp. 23, Range 14; all the mineral and mining rights only on and to the above described lands is here assessed. Taxes and cost $63.22.

No. 1115—Gordon P. Kiser—E½ of NW¼ and NW¼ of NE¼ Sec. 17, Tp. 21, Range 11. Taxes and costs $9.37.

No. 1397—H. D. Pyron—SE¼ of SE¼ Sec. 4, Tp. 21, Range 13. Taxes and costs $4.67.

No. 1594—R. W. Williams—Lot 15 Block A, in Liberty Town of Clanton, Ala. Taxes and costs $3.31.

No. 1552—Wm. Vizard—The exclusive right to the iron, coal and other minerals contained in or upon said hereinafter described land, with the right of entry upon said land to prospect for minerals, and all necessary privileges for mining on said land, and also the right of ways for R. R. or tramways for mining purposes through any portion of said land; NE¼ of NE¼ and NE¼ of SW¼ of Sec. 3, Tp. 20, Range 16; SE¼ of NW¼ and N½ of SW¼ and SW¼ of SW¼ of Sec. 4, Tp. 20, Range 16; SE¼ of NE¼ and SE¼ of SE¼ of Sec. 5, Tp. 20, Range 16; NE¼ of NE¼ and S½ of N½ and SW¼ and N½ of SE¼ of Sec. 11, Tp. 20, Range 16; "Frac" N½ of Sec. 13, Tp. 20, Range 16; N½ of NE¼ and SW¼ of NE¼ and S½ of NW¼ and SE¼ of SE¼ of Sec. 1, Tp. 21, Range 14; S½ of NE¼ and SW¼ of NW¼ and S½ of Sec. 5, Tp. 21, Range 14; NW¼ of NE¼ and S½ of NE¼ and NW¼ and S½ of SW¼ and SE¼ of Sec. 9, Tp. 21, Range 14; NE¼ of NW¼ and S½ of NW¼ and SW¼ and NW¼ of SE¼ and S½ of SE¼ of Sec. 11, Tp. 21, Range 14; SW¼ of NW¼ and SE¼ of SE¼ of Sec. 13, Tp. 21, Range 14; entire Sec. 15, Tp. 21, Range 14; entire Sec. 17, Tp. 21, Range 14; entire Sec. 19, Tp. 21, Range 14 (except SE¼ of SE¼); entire Sec. 21, Tp. 21, Range 14; S½ of Sec. 23, Tp. 21, Range 14; entire Sec. 25, Tp. 21, Range 14; entire Sec. 27, Tp. 21, Range 14; entire Sec. 29, Tp. 21, Range 14 (except SW¼ of NW¼ and SE¼ of SW¼); NE¼ of NE¼ and W½ of E½ and W½ of Sec. 31, Tp. 21, Range 14; entire Sec. 33, Tp. 21, Range 14 (except NE¼ of NE¼); entire Sec. 35, Tp. 21, Range 14; entire Sec. 1, Tp. 21, Range 15 (except NW¼ of NW¼); S½ of N½ and SE¼ of Sec. 3, Tp. 21, Range 15; N½ of NW¼ and SE¼ of NW¼ and SE¼ of SW¼ and NE¼ of SE¼ and S½ of SE¼ of Sec. 10, Tp. 21, Range 15; E½ of NE¼ and W½ of SE¼ of Sec. 11, Tp. 21, Range 15; S½ of SE¼ of Sec. 12, Tp. 21, Range 15; E½ of NE¼ and NE¼ of SE¼ of Sec. 13, Tp. 21, Range 15; NW¼ of NE¼ of Sec. 14, Tp. 21, Range 15; W½ of NE¼ and E½ of NW¼ of Sec. 15, Tp. 21, Range 15; NE¼ of NE¼ and W½ of NE¼ and NW¼ and NW¼ of SW¼ and SE¼ of SW¼ and SW¼ of SE¼ except 5 acres in NW corner of Sec. 5, Tp. 21, Range 16; W½ of NE¼ and NW¼ and S½ of Sec. 7, Tp. 21, Range 16; S½ of NW¼ and W½ of SW¼ of Sec. 9, Tp. 21, Range 16; NE¼ and SE¼ of NW¼ of Sec. 17, Tp. 21, Range 16; NW¼ and W½ of SW¼ and W½ of SE¼ of Sec. 18, Tp. 21, Range 16; N½ of NW¼ of Sec. 19, Tp. 21, Range 16; entire Sec. 1, Tp. 22, Range 13; SE¼ of NE¼ and N½ of NW¼ and SE¼ of NW¼ and SE¼ of SW¼ of Sec. 3, Tp. 22, Range 13; NW¼ of NE¼ and S½ of NE¼ and N½ of SE¼ and SW¼ of SW¼ of Sec. 11, Tp. 22, Range 13; S½ of NE¼ and E½ of NW¼ and E½ of SW¼ and N½ of SE¼ and SW¼ of SE¼ of Sec. 13, Tp. 22, Range 13; N½ of NE¼ and NW¼ of NW¼ and SE¼ of SE¼ of Sec. 25, Tp. 22, Range 13; entire Sec. 1, Tp. 22, Range 14; NW¼ and S½ of Sec. 5, Tp. 22, Range 14; NW¼ of NW¼ and SW¼ of SW¼ of Sec. 7, Tp. 22, Range 14; NW¼ and N½ of SW¼ of Sec. 13, Tp. 22, Range 14; NW¼ of NE¼ and S½ of NE¼ and N½ of SW¼ and SW¼ of SW¼ of Sec. 15, Tp. 22, Range 14; SW¼ of NW¼ and SW¼ and SE¼ of SE¼ and W½ of SE¼ of Sec. 17, Tp. 22, Range 14; entire Sec. 21, Tp. 22, Range 14 (except E½ of SE¼); W½ of NE¼ and NW¼ of Sec. 27, Tp.22 Range 14; S½ of N½ and NE¼ of SE¼ of Sec. 29, Tp. 22, Range 14; E½ of NE¼ of Sec. 11,Tp.22, Range 14; entire Sec. 31, Tp. 22, Range 14; NE¼ of NW¼ and NE¼ of SW¼ and S½ of SW¼ and SE¼ of Sec. 1, Tp. 22, Range 15; entire Sec. 3, Tp. 22, Rangec 15 (except W½ of SW¼); NE¼ and NW¼ of NW¼ and NE¼ of SE¼ (except 5 acres in NW corner) of Sec. 7, Tp. 22, Range 15; N½ and N½ of S½ of Sec. 9, Tp. 22, Range 15; NW¼ of NW¼ and E½ of NW¼ and NE¼ of SW¼ of Sec. 14, Tp. 22, Range 15; S½ of Sec. 23, Tp. 22, Range 15; N½ of N½ of Sec. 24, Tp. 22,Range 15; entire Sec. 25, Tp. 22, Range 15 (except W½ of SW¼); SW¼ and W½ of SE¼ of Sec. 26, Tp. 22, Range 15; S½ of SW¼ of Sec. 27, Tp. 22, Range 15; NE¼ of NE¼ and NW¼ of SE¼ of Sec. 33, Tp. 22, Range 15; N½ of SW¼ of Sec. 34, Tp. 22, Range 15; S½ of NW¼ and SW¼ of Sec. 36, Tp. 22, Range 15; SW¼ of SW¼ of Sec. 7, Tp. 22, Range 16; "Frac" W½ of Sec. 17, Tp. 22, Range 16; entire Sec. 19, Tp. 22, Range 16; S½ of SW¼ of Sec. 20, Tp. 22, Range 16; S½ of NW¼ of Sec. 28, Tp. 22, Range 16; entire Sec. 29, Tp. 22, Range 16; W½ of NE¼ of Sec. 30, Tp. 22, Range 16; entire Sec. 31, Tp. 22, Range 16; S½ of NE¼ and N½ of S½ of Sec. 32, Tp. 22, Range 16; NW¼ of SW¼ and S½ of SW¼ of Sec. 33, Tp. 22, Range 16; NW¼ of NW¼ and SW¼ of SW¼ of Sec. 1, Tp. 23, Range 12; entire Sec. 11, Tp. 23, Range 12 (except NE¼ of NE¼ and SW¼ of SW¼); W½ of NW¼ and NW¼ of SW¼ of Sec. 13, Tp. 23, Range 12; W½ of SW¼ of Sec. 15, Tp. 23, Range 12; W½ of NW¼ and S½ of Sec. 23, Tp. 23, Range 12; NW¼ of SW¼ of Sec. 25, Tp. 23, Range 12; SW¼ of SE¼ and SE¼ of SW¼ of Sec. 27, Tp. 23, Range 12; SW¼ of SE¼ and NE¼ and SE¼ of NW¼ and SW¼ and N½ of SE¼ of Sec. 3, Tp. 23, Range 12; SW¼ of NE¼ and N½ of NW¼ and SW¼ of NW¼ and NW¼ of SW¼ and S½ of S½ of Sec. 7, Tp. 23, Range 13; entire Sec. 29, Tp. 23, Range 13 (except NW¼ of NW¼ and SW¼ of SW¼); entire Sec.35, Tp. 23, Range 13; all west of Coosa River in Sec. 1, Tp. 23, Range 15; NW¼ of NE¼ and "Frac" S½ of NE¼ and S½ of NW¼ of Sec. 13, Tp. 23, Range 15; SE¼ of SW¼ "Frac"W½ of SE¼ of Sec. 13, Tp. 23, Range 15; N½ and SE¼ of Sec. 15, Tp. 23, Range 15; NE¼ and N½ of NW¼ and SW¼ of NW¼ and NE¼ of SE¼ of Sec. 17, Tp. 23, Range 15; S½ of NE¼ and NW¼ of SW¼ and SE¼ of SW¼ of Sec. 21, Tp. 23, Range 15; "Frac" SE¼ of Sec. 25, Tp. 23, Range 15; NW¼ of NW¼ and S½ of NW¼ and S½ of Sec. 27, Tp. 23, Range 15; NE¼ and N½ of NW¼ and E½ of SW¼ and SE¼ of Sec. 31, Tp. 23, Range 15; NE¼ and N½ of NW¼ (less 5 acres in NE¼ of NW¼) and SE¼ of NW¼ and E½ of SE¼ of Sec. 35, Tp. 23, Range 15; SE¼ of SE¼ and W½ of NW¼ and NE¼ of SW¼ and NW¼ of SE¼ of Sec. 29, Tp. 24, Range 15; entire Sec. 31, Tp. 24, Range 15; NW¼ and S½ of Sec. 33, Tp. 24, Range 15; S½ of Sec. 35, Tp. 24, Range 15; the above described lands being and lying in Chilton County Ala., and containing 32109.15 acres, more or less, according to the survey made by General Land Officer. Taxes and costs $143.79.

BEAT 5.

No. 2050—Jane Williams—S½ of NE¼ of SW¼, and 6 5/6 acres on east end of N½ of NE¼ of SW¼ of Sec. 14, Tp. 20, Range 15. Tax and cost, $9.19.

No. 1904—Henderson & Gulledge Lbr. Co.—Timber and timber rights SW¼ of NE¼ and NW¼ of SE¼ Sec. 2, Tp. 23, Range 15; fee simple NW¼ of NE¼ Sec. 2, Tp. 23, Range 15; S½ of NW¼ and W½ of SW¼ Sec. 2, Tp. 23, Range 15. Taxes and costs $31.37.

No. 1958—Jim Love (Col)—NE¼ and N½ of SE¼ Sec. 15, Tp. 20, Range 15. Taxes and costs $39.07.

BEAT 7.

No. 2564—P. G. Maness, Mrs. E.B. Deason, Agt.—N½ of SE¼ Sec. 3, Tp. 21, Range 11; SW¼ of SW¼ Sec. 3, Tp. 21, Range 11; SE¼ of SE¼ Sec. 5, Tp. 21, Range 11; NE¼ of NW¼ Sec. 9, Tp. 21, Range 11; N½ of NE¼ Sec. 9, Tp. 21, Range 11; NW¼ of NW¼ Sec. 10, Tp. 21, Range 11; NW¼ of NW¼ and SE¼ of NW¼ Sec. 11, Tp. 21, Range 11; N½ of NE¼ and E½ of SW¼ of NE¼ Sec. 11, Tp. 21, Range 11; E½ of SE¼ and SW¼ of SE¼ Sec. 11, Tp. 21, Range 11. Taxes and costs $74.12.

BEAT 8.

No. 2529—Geo. Mosley—One acre near the NW corner of SE¼ of SE¼ Sec. 6, Tp. 20, Range 12. Taxes and costs $4.61.

No. 2989—Caroline C. Rider—4 houses and lots in Riderville, Ala., in SW¼ of SE¼ Sec. 25, Tp. 20, Range 11, on west side of state road, lying immediately north of section line. Taxes and costs $11.25.

No. 2998—Solomon Rush (col) Mc. Rush, Agt.—S½ of SE¼ Sec. 32, Tp. 20, Range 11. Tax and cost $11.36.

BEAT 9.

No. 2337—Ola Lurson Hagen—SE¼ of NW¼ of SW¼ of Sec. 12, Tp. 22, Range 13. Tax and cost, $5.26.

No. 3202—Mrs. P. E. Coleman—All mineral rights to NW¼ of SE¼ of NW¼ and to N½ of SW¼ of SE¼ of NW¼ Sec. 12, Tp. 22, R. 13. Fee simple to Lot 7, Block 8; Lots 5 and 6, Block 23; Lots 1 to 8 inclusive Block 8; in the town of Thorsby, Ala. —Tax and cost, $16.59.

No. 3273—Gus Eskland—NE¼ of NE¼ of SE¼ Sec. 6, Tp. 22, Range 14. Tax and cost $7.45.

No. 3393—Aliza Leland—3 acres in NE corner of NE¼ of NE¼ Sec. 35, Tp. 23, Range 14. Taxes and costs $6.72.

No. 3428—E. H. McBee—Lots 1 to 12, inclusive, in Block 15, in Thorsby, Ala. Tax and costs $18.97.

No. 3482—G. T. Plath—Lots 1 to 7, inclusive, in Block 25, in Thorsby, Ala. Tax and cost $5.28.

No. 3498—B. W. Roberts—SW¼ of NE¼ of NW¼ Sec. 1, Tp. 22, Range 13. Tax and cost $8.20.

No. 3530—A. W. Smith—SW¼ of NW¼ Sec. 31, Tp. 23, Range 14. Tax and cost $18.46.

BEAT 11.

No. 4014—James A. Mims—NW¼ of NE¼ and NE¼ of SE¼ Sec. 14, Tp. 22, Range 15. Tax and cost $5.89.

BEAT 13.

No. 4403—J. R. Creel, or Owner Unknown—A 2-3 interest in and to the E½ of SE¼ and SE¼ of NE¼ and SW¼ of SE¼ Sec. 14, Tp. 24, Range 13. Tax and cost $16.27.

No. 4423—F. H. Hardy—NE¼ of SW¼ and S½ or SW¼ Sec. 18, Tp. 24, Range 13. Taxand cost $9.57.

No. 4439—S. J. Jennings—NW¼ of NE¼ Sec. 23, Tp. 24, Range 13. Tax and cost $7.27.

No. 4449—Chas. Knight—N½ of SW¼ of SW¼ and N½ of SW¼ of SW¼ of SW¼ Sec. 15, Tp. 24, Range 13. Tax and cost $5.62.

No. 4458—N. T.Lucas—S½ of SE¼ Sec. 20, Tp. 24, Range 13. Tax and cost $6.80.

No. 4461—D. L. McLeroy—All of NW¼ of NE¼ lying west of Montevallo & Randolph Road in Sec. 33, Tp. 24, Range 13; E½ of NW¼ Sec. 33, Tp. 24, Range 13; 24 acres on west side of SW¼ of NE¼ on west side of Montevallo & Randolph road, all of NE¼ of SW¼ lying north of Jemison & Ashby Road; 3 acres in NW corner of NW¼ of SE¼ lying north of Jemison & Ashby Road in Sec. 33, Tp. 24, Range 13. Tax and cost $33.87.

No. 4463—C. C. Martin—NE¼ of SW¼ Sec. 23, Tp. 24, Range 13; SE¼ of SW¼ Sec. 23, Tp. 24, Range 13; NE¼ of NW¼ Sec. 26, Tp. 24, Range 13; NW¼ of NE¼ Sec. 26, Tp. 24, Range 13. Tax and costs $18.31.

BEAT 14.

No. 4546—B'ham Farm & Garden Co.—SE¼ of SW¼ and SW¼ of SE¼ Sec. 4, Tp. 23, Range 12; all of Sec. (except W½ of W½ and NE¼ of NE¼) 9, Tp. 23, Range 12; W½ of SW¼ Sec. 10, Tp. 23, Range 12; W½ of NW¼ Sec. 15, Tp. 23, Range 12; all of Sec. (except W½ of W½) 16, Tp. 23, Range 12; all of Sec. (except NE¼ and W½ of W½) 21, Tp. 23, Range 12; NE¼ and E½ of NW¼ Sec. 28, Tp. 23, Range 12; E½ of SE¼ Sec. 28, Tp. 23, Range 12; W½ of SW¼ Sec. 22, Tp. 23, Range 12; NW¼ of NW¼ Sec. 27, Tp. 23, Range 12; NW¼ of NW¼ Sec. 34, Tp. 23, Rangee 12; NE¼ of NE¼ Sec. 33, Tp. 23, Range 12; 26 chains of SE¼ of SW¼ Sec. 21, Tp. 22, Range 12. Tax and cost $250.95.

No. 4588—G. W. Freeman (2)—4 acres in west side of NE¼ of NW¼ Sec. 21, Tp. 22, Range 12. Tax and cost $2.77.

No. 4679—Mrs. Selma Veazey—W½ of SW¼ Sec. 5, Tp. 22, Range 13; SE¼ of SW¼ less 10 acres in SE corner Sec. 5, Tp. 22, Range 13. Tax and cost $18.67.

BEAT 15.

No. 4725—J. H. Bell—SW¼ of NW¼ Sec. 8, Tp. 20, Range 13. Tax and cost $9.20.

No. 4875—W. L. Roper—W½ of SE¼ and SW¼ of NE¼ of Sec. 33, Tp. 21, Range 13. Tax and costs, $19.84.

This is to notify you to appear before the Probate Court of this county at the next term thereof, commencing Monday, the 5th day of May, 1919, then and there to show cause, if any you have, why a decree for the sale of said real estate should not be made for the payment of the taxes assessed upon same, fees and costs.

This, 26th day of March, 1919.

L. H. REYNOLDS,
Judge of Probate.

WILLBEGIN DIPPING CATTLE IN CHILTON, ON APRIL 7TH

Auburn, Ala., March 28, 1919.

Having been informed by the inspector in charge that dipping vats will be ready and charged on April 7th, 1919, it is therefore ordered that all Inspectors, owners of cattle and parties in possession of cattle in Chilton County, Alabama, be ready to start the regular dipping of cattle according to law, on April 7, 1919.

C. A. CARY,
State Veterinarian.

FOR SALE—22 Latest Style Patented Bee Hives with bees in them. Top story now full of honey, 14 of these hives were robbed last season and brought me $77.00. These bees are at Higgins' lower Ferry, 10 miles east of Clanton. First check for $50 gets them. Act Quick.

J. V. HIGGINS,
Athens, Ala.

they have come! What?

A Complete Line of Summer Suits

I also have a few odd Coats without pants which I am selling at exceptional bargains

Come and get yours before "Bill Jones" gets it.

Wiley Littlejohn

Clanton, - Alabama

things to wear this spring

Easter Specials for Men and Women, Boys and Girls---Ready-to-wear

We are showing some of the prettiest patterns in new Spring Dresses, Waists and Skirts, a complete line to make your selections from.

Our line of Millinery is complete, new and up-to-date. Visit our store when you get ready to buy your New Spring Hat.

We have Mens Shoes and Oxfords, Ladies Shoes and Oxfords, Childrens Shoes and Oxfords in all styles and leathers.

Buy from us and save the Difference.

Clanton Mercantile Co.

"The Big Bargain Store."

Sec. 23, Tp. 24, Range 13; f SW¼ Sec. 23, Tp. 24, Range E¼ of NW¼ Sec. 26, Tp. 24, 13; NW¼ of NE¼ Sec. 26, , Range 13. Tax and costs

BEAT 14.

4546—B'ham Farm & Garden E¼ of SW¼ and SW¼ of Sec. 4, Tp. 23, Range 12; all . (except W½ of W½ and f NE¼) 9, Tp. 23, Range 12; f SW¼ Sec. 10, Tp. 23, Range ½ of NW¼ Sec. 15, Tp. 23, 12; all of Sec. (except W½ of 16, Tp. 23, Range 12; all of xcept NE¼ and W½ of W½) 23, Range 12; NE¼ and E½ ¼ Sec. 28, Tp. 23, Range 12; SE¼ Sec. 28, Tp. 23, Range ½ of SW¼ Sec. 22, Tp. 23, 12; NW¼ of NW¼ Sec. 27, Range 12; NW¼ of NW¼ . Tp. 23, Rangee 12; NE¼ of Sec. 33, Tp. 23, Range 12; 26 of SE¼ of SW¼ Sec. 21, Tp. nge 12. Tax and cost $250.95.

4588—G. W. Freeman (2)— s in west side of NE¼ of Sec. 21, Tp. 22, Range 12. d cost $2.77.

4679—Mrs. Selma Veazey— f SW¼ Sec. 5, Tp. 22, Range E¼ of SW¼ less 10 acres in ner Sec. 5, Tp. 22, Range 13. d cost $18.67.

BEAT 15.

4725—J. H. Bell—SW¼ of Sec. 8, Tp. 20, Range 13. Tax st $9.20.

4875—W. L. Roper—W½ of nd SW¼ of NE¼ of Sec. 33, . Range 13. Tax and costs,

is to notify you to appear be- e Probate Court of this coun- the next term thereof, com- g Monday, the 5th day of May, hen and there to show cause, you have, why a decree for the said real estate should not be or the payment of the taxes d upon same, fees and costs.

26th day of March, 1919.

L. H. REYNOLDS,
Judge of Probate.

BEGIN DIPPING CATTLE CHILTON, ON APRIL 7TH

Auburn, Ala., March 28, 1919.

ng been informed by the in- in charge that dipping vats ready and charged on April 19, it is therefore ordered that pectors, owners of cattle and in possession of cattle in Chil- unty, Alabama, be ready to he regular dipping of cattle ng to law, on April 7, 1919.

C. A. CARY,
State Veterinarian.

SALE—22 Latest Style Pat- Bee Hives with bees in them. ory now full of honey, 14 of hives were robbed last season ought me $77.00. These bees Higgins' lower Ferry, 10 miles Clanton. First check for $50 em. Act Quick.

J. V. HIGGINS,
Athens, Ala.

Specials for
Women, Boys
Ready-to-wear

terns
rts, a
m.
d up-
dy to

adies
Ox-

nce.

Co.

White Goods Opening

Wednesday, April 16th.

Showing our Complete New Line of White Millinery and also White Piece Goods for this Summer.

Clanton Mercantile Company

The Big Bargain Store.

FIRST METHODIST CHURCH

Sunday, April 13, 11, a.m., the subject will be "God's way of leading his people," "The Pillar of Cloud and Pillar of Fire."

At 8:30, p.m. subject will be "The Wisdom in following the only Real God." Are you?

Come and you will find out. Dr. Maye will preach at both hours. The public cordially invited. The delegates to the District Conference will please arrange to attend at Ft. Deposit April 29th. Kindly notify your pastor as he will have to send in your name at once.

REV. WHITE WILL PREACH AT METHODIST CHURCH

Rev. William H. White of Marbury requests us to announce that he will preach at the Methodist Church in Clanton on the next Third Sabbath at 3:00 o'clock, p.m. and also on each Third Sabbath afternoon thereafter.

Stop, Look and Listen! "Carols of Praise, No. 2" by Samuel W. Beazley, a 1919 winner. Order a supply for your choir and note the inspirational effect. Thirty-five cents per copy, $3.50 for dozen. Special price to teachers and the trade.

For sale by John M. Dye and Herbert Lowery, Thorsby. Ala.

LIST OF QUALIFIED VOTERS PUBLISHED IN THIS ISSUE

Clanton, Ala., April 8, 1919.

I am having published in the Union-Banner this week a list of all the qualified voters of Chilton County. So many voters have moved and paid poll tax in other beats than where they registered, sometimes using their initials, sometimes their given names, and I am very anxious to as near as I can, get all on the list this year as next year there will be an election and all will want to vote.

Please look and see if you are on the list. If you want to be transferred to some other beat, write me, if you are not on the list and should be write or come to see me.

If you have paid a poll tax in some other county, you must get a certificate from the Probate Judge of that county and file with me, then I can put you on the list.

You must attend to this at once as I will publish the correct list after ten days.

Respectfully,
L. H. REYNOLDS.

RED CROSS DUES

Those who owe dues to the local chapter may pay some to either Mrs. Hodges, Mrs. Macy Jones, or Miss Annie Reynolds.

Prof. E. C. Popwell made a trip to Spigener Tuesday in the interest of his educational work.

CLANTON BAPTIST CHURCH

Jno. F. Gable, Pastor.

There was al all-day singing and dinner on the ground in Clanton last Sunday, nevertheless, our Sunday school held up to within a dozen or so of the past average, and a new class was installed. The congregation also was quite good, considering, both morning and evening.

The B. Y. P. U. is organizing for an all-summer campaign.

Don't forget the Reese Rowland Home Board evangelists, who will begin a meeting with us on the 25th of May.

Last Monday morning representative ministers of the Unity and Chilton County Associations met at the church and started a monthly Ministers and Deacons meeting. Rev. B. C. Hughes was elected chairman and some good meetings are in prospect.

Rev. F. W. C. Bice, chairman of the drive for the Howard College endowment, is getting his organization in shape in the county and hopes to "go over the top" for about $10,000.

Next Sunday morning the pastor will discuss "sharpening the ax" and at night, "What is sin?"

Miss Lake Jones went to Birmingham Tuesday.

Titehold Red Cedar Shingles

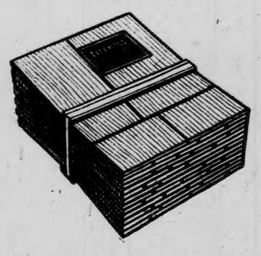

We are very much pleased with these Shingles, and the people who have bougdt them from us, and the carpenters who put them on the roof, all report most satisfactory results, in covering capacity, appearance, and in being easily applied. You should examine them before investing in any other kind of roofing.

Jones Hardware Company
CLANTON, ALA.

LOCAL AND PERSONAL

ATTENTION To the Girls of the graduating class of the Chilton County High School: You are cordially invited to our opening on Wednesday p.m. April 16, of White Millinery and White Dress Goods.

Clanton Mercantile Co.

J. M. Owen of Pletcher was in Clanton last Week.

Uncle Gant Riggins was in town Tuesday.

Mrs. Arkie Roper of Greenville, Texas is making an extended visit to her parents Mr. and Mrs. John Driver. Mrs. Roper formerly lived in Montgomery. Her brother, Eugene Driver is in Texas with her.

Dr. and Mrs. Strock of Verbena were in town Wednesday.

Mrs. Luscian Calloway of Cooper was in town last Friday on her way to Calera.

Prof. Bowers of the high school attended the A. E. A. at Mobile last week.

Mr. and Mrs. Ross Mullins went to Montgomery last Thursday.

Mr. and Mrs. Dewitt Easterling went to Birmingham last Thursday.

Mr. Dobson, the builder of the new courthouse, went to Birmingham last Thursday.

Mrs. Guy Higgins and little daughter, Francis, are spending a few days in Birmingham.

Mr. and Mrs. Curtis Sims of Haleyville, are spending a few days with the parents of the latter, Mr. and Mrs. E. H. Mims.

Mrs. Eric Hart went to Montgomery last week.

B. B. Scott of Verbena was in town last week.

Mr. and Mrs. Collins of Sylacauga were in town last week.

Bob Owens of Billingsley was in town last Friday.

J. A. Danheiser of Columbus, Ga., was here Friday.

Mr. and Mrs. C. A. Williamson were in town Friday.

Charley Gulledge of Verbena was in town Friday.

Mr. and Mrs. J. L. Jones went to Montgomery Friday.

Attorney J. B. Atkinson made a business trip to Montgamery last Friday.

Mrs. Watts Moore went to Birmingham last Friday.

Mr. Harvey Poole was here the first of the week visiting relatives.

Mr. Northrup of Maplesville was here Tuesday.

Miss Fannie Johnson of Birmingham and Mrs. W. Z. Dennis of Oklahoma spent a few days with their parents, Mr. and Mrs. Sam Speer of Verbena.

Mr. Hubbard of Thorsby was in town Saturday.

First Lieutenant Hooper of Camp Beauregard, La., stopped over in Clanton last Friday to see his old friend, Mr. Fox.

Pvt. Sam Wesley Adams is at home having received his discharge from the U. S. army.

John T. Morgan of Montgomery and mother, were in town Monday.

Mr. and Mrs. Hutson Williams of Birmingham are spending a few days with Mrs. Williams' parents, Mr. and Mrs. A. C. Smith.

Eric Hart attended the Sunday School Convention at Mobile early this Week.

Pierce Allen went to the Magic City last Monday.

Edgar Holcombe of Calera was in town Monday.

Leonard Harris, who has been with the U. S. Navy in Panama for the past sixteen months is back home.

Miss Naemie Turnquist has accepted a position with Elmore's, where she will be pleased to have you call when in town.

Messrs E. C. Powell and Fate Maddox of the Clanton Garage, went to Birmingham on business Saturday.

Guy H. Roberts has been honorably discharged from the A.E.F., and will arrive home in a very few days.

ARE YOU SICK? ARE YOU A SUFFERER? READ THIS FOR YOUR OWN HEALTH'S SAKE

Read What Pittsburgh man has to sey

Gentnlemen:

I have received your box of Laxcarin a few weeks ago, and while to tell you the truth I did not have much faith in it, as I have tried so many of these advertised medicines. I have followed your directions more carefully. How can I ever thank you for doing me so much good? Yes; I know how I will thank you. I am going to tell all your friends about your wonderful medicine. Because I want them to get just as good relief as I have received. God bless you for it. It is really a wonderful thing for constipation, and I have suffered so much that I really believed that the only relief I would get would be in the other world. Please send me immediately two dozen boxes, one dozen for me and one dozen for my brother immediately who is living in California. Rest assured sirs, I will do my part for the good you have done for me.

Please send the twenty-four boxes at once, as I am all out of the tablets.

Yours very truly,
A. VARAD,
512, N. St. Clair St., 3rd Floor, Pittsburgh, Pa.

Your health depends very much upon the ability of your system to get rid of the poisonous toxins which accumulate in the intestines in the stomach and in the liver and kidneys. With these poisons in your system you cannot possibly live. And while you can live with it in your system for a number of years, it is nothing else but a miserable wretched existence, full of worries, cares and troubles. If it is in your power to get relief, why don't you do it? Try Laxcarin, if you are suffering with indigestion, dizziness, sour stomach, sick headache, belching of gasses, hartburn, sleeplessness, constiuation yellowness of the skin or the white of the eyes, which are usually the signs of a bad working liver. Also if you have nodesire to eat and if you eat well and the meals stay in your stomach through over-acidity. Laxcarin will gently cleanse your stomach bowels, stimulate your liver and kidneys into action and thereby, not only cleanse your entire inside, but will gradually clean your blood as well. Six boxes usually is enough for a full treatment, costs but five dollars, or one box will be sent for a dollar post paid upon receipt of remittance by the Laxcarin Products Co., Dept. E 171, Pittsburgh, Pa.

Note—Laxcarin is not sold in drug stores, therefore, you will have to write to the Company direct to get it.

Miss Lucile Stoudemire of Prattville, stopped over Sunday on her way to Montevallo.

Dr. and Mrs. A. M. Gowan of Brewton are spending a few days with relatives in Clanton.

J. H. Roberts has gone to Texas for his health, accompanied by Dr. T. J. Marcus.

Judge Bradley, StateTreasurer, of Montgomery, attended the singing at the high school Sunday.

Miss Pearl Durbin of Tuscaloosa was in town Monday.

Miss Lucile Smith returned from Birmingham Sunday.

Harry Champion of Montgomery was in town Sunday.

Mrs. J. M. Shephard and little daughter of Birmingham are spending a few days with Mrs. J. C. Jones.

Miss Rosie Parrish is attending the Dentists Association which meets in Birmingham this week.

If you don't believe it go to Elmores and they will prove it to you.

THE SINGING SUNDAY WAS A DECIDED SUCCESS

The singing at the county high school last Sunday was what one might call a most decided success from many ways.

About the biggest thing about it was the crowd of people in attendance, and the next biggest feature about it was the prominence of the figures that attracted the big crowd.

There were at least enough people here to fill the big school auditorium three times, and it looked as if every fellow who came must have brought his Ford along with him too. And we might add just here that "hot dogs" were in great demand on the streets about noon.

But those who came and were fortunate enough to get a piece of floor in the house big enough to stand on were fully satisfied with the deal and felt amply paid for their trouble. We have heard singers and heard of singers, all kinds of them time and again, but there has never before come anybody around here that can run the scale equal with that fellow Beazley. It is no wonder that the other singers are jealous of him. He has got them faded so far that they haven's got a look in around where he is. He is a wonder.

But Prof. Patton is right there with the goods, and there is not the least discount placed on his wonderful work and power in musical lines. Besides Prof. Patton and Prof. Beasley, the work of Mrs. Flowers as pianist added much to the success of the occasion. It is self-evident that she can touch the notes at a lively clip or else she could not keep up with Beazley in the lead.

Then too, there were numerous local leaders and teachers of music without whom the affair would have been much marred. The big visiting singers did not do it all by any means. The class that supported them was made up of the best material our county affords and the music they rendered was splendid.

The secretary of the meeting furnishes us with the following as the program for the day:

Before noon—P. B. Shaw of Shelby sang 3 songs; Samuel W. Beasley sang 4 songs; and J. D. Patton rendered some selections. Prof. H. C. McDonald made an address which we know was splendid and well-received, although we did not have the pleasure of hearing it.

Afternoon—H. C. Collins of Coos County directed 3 songs; J. D. Patton was given unlimited time and directed some half a dozen songs; Samuel W. Beazley again came before the house and held the audience spell bound for half an hour with several selections that were led by him in his most unique and highly attractive style; Mrs. Flowers rendered an instrumental selection while the hat was being passed around for collection, and many were so interested in hearing her play that they clear forgot to see the man as he came by with the hat.

The closing was done by a song from each Prof. Beazley and Prof. Patton, and benediction by N. J. Calloway. Judge R. L. Bradley made a speech to the audience just before the close, of which mention is made elsewhere.

Mrs. M. L. Flowers and Mrs. Carrie Shaw were pianists.

Joe Wells of Ensley was in Clanton Sunday.

Prof. H. C. Collins of Coosa County was in Clanton Sunday attending the singing at the high school.

Mr. P. B. Shaw of Shelby was here Sunday at the singing.

Uncle Jim Mims and family from Collins Chapel were in Clanton Sunday.

Mrs. Reynolds has spent several days recently at the hospital with her daughter.

"A WORD TO THE WISE."

It is not safe to buy land or to lend money and accept land as security without first investigating the title of the land. Often there are unpaid mortgages, judgments, taxes, or other liens affecting the title, which an abstract would set out. Therefore, when buying land or lending money thereon, it is important that an abstract of title be furnished. A few dollars spent for an abstract is cheaper than having a law suit later on.

There are two abstract companies at Clanton, either of which are in position to make accurate abstracts of title. The Clanton Abstract Company is owned by F. B. Collier and the Chilton County Abstract Company is owned by M. D. Foshee. Either Company will treat you right as to the price.

THE CLANTON ABSTRACT CO.,
THE CHILTON COUNTY ABSTRACT CO.

THE UNION-BANNER

Published every Thursday at Clanton, Chitlon County, Alabama.

W. M. WYATT - and - T. E. WYATT
Publishers and Proprietors.

W. M. WYATT, Editor.

Entered April 15, 1913, at Clanton, Alabama, as Second Class Mail Matter, under the Act of Congress of March 3rd, 1879.

SUBSCRIPTION PRICE
Strictly Cash in Advance.

One Year	$1.50
Six Months	.75
Four Months	.50

Here is a Sample of How They Take the Bait.

We told our readers a few weeks ago how the committees and bureaus and administration agencies all in cahoots with the servile Democratic daily papers, had the League of Nations scheme greased and ready for the innocent and unsuspecting public to swallow it down with eyes closed. We knew that there were lots of poor "solid south" slaves who would apply a wet rag to their throats and take the dose. And we wish to point out to you just one or two instances of little fish who swallowed the thing, bait, hook, line, sinker, cork, pole and all. Here is Exhibit "A" from the Opp Messenger:

> Last week we were requested by a committee in Birmingham to wire a night letter stating our position in regard to President Wilson's proposal for a league of nations, and the attitude of the people of the county toward the proposal. Our reply was that we are standing squarely behind the president in the present crisis, and that the people of Covington County are doing the same. So far, we have heard but one man express himself as being opposed to the establishment of such a league, and upon questioning him we ascertained that he is not a subscriber to either of Covington County's three newspapers, and that he reads regularly a New York Republican sheet in preference to the daily papers of Alabama.—Opp Messenger.

So you see the Messenger is standing squarely behind the President, without asking one single question about the details of the League. The Messenger is doing what the "solid south" advocates generally do, that is, letting the big mucks do their thinking for them, and then they follow blindly in the path that is laid out for them. And the Messenger says the people of Covington County are with them too. Now, stop just for a moment and let us see how much thinking the common people have done on this question. How does the Messenger know what the people think? About the only sentiment they know on the proposition is what some few of their fellow political slaves have said without ever shaking up the seeds in their own gourd and trying to reason on the proposition at all.

And now for that fellow who does not read Covington County's newspapers, and chooses to read the New York Republican sheet rather than the Alabama dailies.

While the Messenger would indulge in bemeaning this man, we would not hesitate to acclaim him the most sensible citizen that the Messenger has run across in its great campaign to ascertain the sentiment of its people.

We do not blame him for not reading the Covington County papers. Those little Democratic hide-bound sheets have nothing worth reading for people who believe in free thinking and honest convictions. If people are to read them and accept without any other consideration the hand-me-down ideas of the administration bureaus and committees, what advantage does he get from reading them?

As for the New York Republican sheet and the Alabama dailies, that is another step to show the good sense of the man the Messenger is bemeaning. Just look at the political slavery of the people of the "solid south" and you can at once find the sad result of reading only such papers as the Democratic dailies in Alabama. These big dailies are tied hand and foot to two of the worst enemies a free people ever faced in the history of our country—the Democratic party and the Catholic Church.

Anyone who wouldn't rebel against having such papers do his thinking for him ought to go back to his mammy and let her fix him his "sugar tit" for him again. He is not strong enough mentally to venture outside the watchcare of his parents.

Shall our Public Schools be Used For Propaganda?

In the City of Washington, the capital of our country, there is a fight on to suspend from the school system a lady teacher who has been using her rostrum in the school room as a means through which to treat her pupils to radical political views. This brings up a very vital point in connection with the successful maintenance, operation and accomplishments of our public schools.

There is but one fact about the future of our public schools—if they are not to be completely wrecked and incapacitated, they must be made free from all political, economic and religious propaganda. And herein devolves upon the teacher a clear discriminatory knowledge of just how far to tread upon what might at the outset be perfectly legitimate field of thought, and gradually lead into dangerous ground upon which the minds of pupils should not be led to tread.

The citizen who is required to pay taxes to support schools and then have some opinionated teacher thrust partisan arguments upon his children has a just cause for grievance. The big thing that has ruined Germany is the use of the public schools for instilling some sort of injurious propaganda into the children of the country. Let the propagandists go hire them a hall, start a newspaper or take to the proverbial soap box. We do not want them in our public schools to prostitute these institutions to their incendiary teachings and poison the minds of our young people with their unwarranted and dangerous ims. The spreading of propaganda of any sort through the medium of the public school is a fraud upon the public and cannot be tolrated without the most serious results.

There is a wide-spread, organized, powerful movement to prostitute the public schools of the country to economic, political and religious propaganda. It is reflected in text books, school papers, and in the partisan views handed out by many teachers. The Roman Catholics openly declare that if they can not destroy the public schools of our country they will control them by secretly placing teachers in the schools who are adherants of the Catholic faith. Their idea is to secure the teaching of Catholic propaganda to our rising generations to the exclusion of all other religious doctrines. They seek to deprive the children of the right to form their own ideas about the practice of religious devotions and the interpretation o f the scriptures as applied to the practice o f the same in their natural lives upon earth. This plan of the Catholics is many times well shrouded in screens of camouflage and deception so that their real purposes are hidden from view.

There has not been a history of the United States taught in the public schools of Alabama since the civil war that was a fair and square unbiased history of our great country. They all contain propaganda intended to poison the minds of the young in regard to the Civil War and Reconstruction, and maintain in their lives the perpetuation of those old prejudices between the parties of that period. The officials who select the text books have had their political prejudices handed down to them in a direct line from that dark period when envious propaganda well-nigh ruined the greatest country on earth. The men who write the histories of that period in like manner have had the same prejudices handed down to them. And their histories are the only ones which will be accepted by the prejudiced boards of officers who have the power of selecting the text books. Thus you see how the public schools are made the means of perpetuating the principles of party prejudice that existed in days before many of us were born.

The schools should not be used for Republican, Democratic, Socialist, Catholic, Methodist nor Baptist, or any other sort of propaganda. And we should demand of our teachers that they study their duty well and be able to steer clear of such mix-ups when they are directing the pure innocent minds of our children along the up hill road of learning and experience. The responsibility upon the teacher is a great one indeed, and how sorrowful it is when we see teachers who seem to have never realized what a serious thing is the destiny of even a single one of these little minds entrusted to his or her care.

The Bolshevist outbreak in Europe is the result of delay in making peace when peace was due and ready to have been made. The situation has developed into a race between peace and anarchy. And it looks now that anarchy is ahead in the race. The Paris Conference has been dominated by a policy which neglects essentials and reverses the logical order of procedure. The grim race has now extended to nearly five months and each day sees peace losing ground to its terrible contest ant, Bolshevism.

President Wilson cannot stamp out autocracy by practicing autocratic methods at Paris. He has taken unto himself the sole right to frame a peace league and sign the rights of his people away in the same without a particle of authorization from them. It is nothing more than a matter of course, so recognized by all fair minded men and satesmen, that the American people have a right to study and analyze the League proposal before anybody has the right to sign it for them. This, it seems, Mr. Wilson would deny them.

The necessity for peace in Europe to replace the ghastly mockery masquerading as peace under the existing armistice is everywhere apparent. There must be a treaty of peace at the earliest possible moment. Then there must be also, as soon as it can be established, a sound and enduring league of nations that will prevent the recurrence in future of the terrible hell thru which the world has just gone. It is, however, a sad mistake for the peace conference to delay peace now to settle the league problems. Every day delayed in attaining peace gives the anarchists that much more power.

The New York Times says the world cannot with safety put up with any further postponement of peace. Every bit of delay will give the enemies more power of resistance to make a refusal to sign the terms of the treaty.

FIFTH SUNDAY MEETING HELD AT SHILOH CHURCH 29 AND 30

The Fifth Sunday Meeting of the Chilton County Association was held at Shiloh March 29 and 30.

Devotional exercises were conducted by J. L. Deramus.

The meeting was organized, electing F. W. C. Bice Moderator and Sylvester Robinson, secretary. The first subject was taken up and ably discussed by W. P. Lowery and T. J. Deason. They expressed the idea that the object of these meetings was for the purpose of magnifying the kingdom work to a means of education.

1:20. Sermon by Dr. Smith, a very able sermon on Christian education.

The subjects of the afternoon were discussed by A. P. Oslin, J. L. Johnson, Dr. W. H. Smith and F.W.C. Bice.

The preachers present at the meeting were as follows:

J. L. Deramus, B. Dykes, E. B. Prickett, W. P. Lowery, Dr. W. H. Smith, S. M. Adams, W. S. Cox and I. Bice.

There were eight churches represented.

Sunday morning devotional exercises were conducted by B. Dykes. The subjects for the morning were discussed by S. M. Adams, T. L. Deason, Sylvester Rabinson and Prof. H. C. McDonald.

At 11:25, S. M. Adams preached from the subject, "The Great Teacher."

The next Fifth Sunday Meeting will be held at Pleasant Grove No. 2.

Sylvester Robinson.

MARTIN, McDONALD AND UPCHURCH BUY HARDWARE BUSINESS IN WETUMPKA

Elsewhere in this paper we produce a clipping from the Wetumpka Herald relative to a deal by three of Clanton,s business men in that city, Messrs, J. D. Martin, H. C. McDonald, and E. E. Upchurch. These gentlemen have bought out the store and business of the Tullis-Gamble Hardware Company.

We are glad to learn of the commercial advancement of these good men of our town, but we are also mighty sorry that the deal will take away from our town two of our very best citizens, Mr. Martin and Prof. McDonald. Dr. Upchurch will not be actively engaged in the business at Wetumpka. He will remain in Clanton with his Drug busines.

Mr. Martin has been in Clanton for a number of years, engaged in the hardware business and has established a splendid record as a worthy citizen and an energetic business man; and we regret to see him leave here.

For the past four or five years, Prof. McDonald has been the principal of the Chilton County High School, and under his management that institution has prospered wonderfully. By the strengthening influence of Mr. McDonald, there have been planted in our young people, and older ones as well seeds of valuable ideals that will produce in future years much good to our county and town in the way og citizens of staunch character resulting from the precepts he has taught them. We could experience no keener loss than to have to giveu p this man, and we are frank to say that we will not soon find another who can fill his place in every respect.

The Union-Banner with hundreds of other friends of these men, wish them the highest success at Wetumpka, and we wish to commend the firm to the people of Wetumpka and Elmore County as one which has already proved itself worthy of a place in the highest esteem of their citizenship.

LAW REGARDING PENSIONS

All parties will have to come for their pension warrants in person or send someone from their beat, giving them the right to receipt for the Warrant.

I have been mailing out o few of the Warrants, when I knew the pensioners were still living, but the following letter explains itself and I cannot mail any more pensions.

Respectfully,
L. H. REYNOLDS.

Montgomery, Ala., April 4, 1919.
Hon. L. H. Reynolds, Probate Judge, Clanton, Ala. Dear Sir:

Your letter with reference to pensions requesting you to mail their warrants, has been received. In reply, I beg to advise that I see nothing in the law that gives you the authority to mail these pensions direct. However, you have the necessary blank form for receipt by a reliable person living in the precinct in which the pensioner draws, that could get the authority from the pensioner to receipt for pension, then give you a receipt for same.

Trusting that this is the information you desire, I am,

Yours very truly,
H. F. LEE, State Auditor.

SERIOUS LOSS WILL COME TO THE COUNTY HIGH SCHOOL

Although Prof. McDonald has made no definite public announcement, we learn from reliable sources that he will after this term, discontinue his services with the Chilton County High School and remove his family to Wetumpka to engage in hardware business. The loss of this man is going to be a most serious one for our splendid county institution, and we fear that it will be no easy matter to fill his place.

Under his leadership our county high school has taken a front seat among the educational institutions of the state, and we cannot afford to see its usefulness minimized. It means too much to the rising generations of our boys and girls.

MARRIAGE OF HOKE S. PIPES TO MISS FRALIN OF VIRGINIA

The 15th of last month Mr. Hoke S. Pipes of Clanton and Miss Margaret Buford Fralin of Glade Hill, Va., were married at Lynchburg, Va., the ceremony being performed by the Rev. Chas. P. Scott of the First Baptist Church of that City.

The bride was before the marriage a student in training as a nurse in the University of Virginia Hospital. Mr. Pipes was a student at the University of Virginia.

It was in that way that the young couple made an acquaintance which consumated in the romance of their marriage.

The groom has already returned to Clanton and is making active preparations to engage in business here. His bride will come here next week and they will make this city their future home.

J. W. Gore of Route 8 was a visitor to Clanton Monday.

Mr. Joe Poole has returned home from the army. He has been in the service for nearly two years, most of which time he was stationed at Norfolk, Va., although he spent some time in Texas and some in Georgia. He has been visiting with his relatives here since returning from the army, but left Tuesday for Birmingham, where he will go to work.

It has about been concluded to build the new Baptist church in Clanton on the same location as the old one. Plans are under way now to begin work on the new structure right soon.

AT THE

IDEAL THEATRE

CLANTON, ALABAMA.

Friday and Saturday, April the 11th & 12th

George Larkin

The popular Athlete Star and Daredevil of Romance

IN

"Zongar"

A hair-raiser, full of thrills and shocks, with lots of Comedy. This is a 100 per cent picture, and chock full of very rare entertainment. Not a dull moment in the whole picture.

ALSO

"Making the Nation Fit"

A PICTURE OF STRIKING INTEREST SHOWING HOW AMERICA MET THE DIFFICULT PROBLEM OF SENDING MILLIONS OF MEN OF SEDENTARY OCCUPATIONS INTO PHYSICAL FITNESS FOR THE LABOR OF WAR.

WALTER CAMPS, DIRECTOR OF PHYSICAL TRAINING IN THE NAVY, SOLVED THE PROBLEM, AND IN THIS PICTURE TELLS NOT ONLY HOW THE ARMY AND NAVY WERE MADE FIT, BUT HOW EVERY MAN AND WOMAN CAN READILY OBTAIN THIS PHYSICAL FITNESS.

Friday Night 15 and 25c

Saturday 2:00—10 and 15c 8:00—15 and 25c

TUESDAYS

Peerless, fearless Pearl White, Princess of Thrills and Daring Stunts. Pathe's Supremest Serial Offering.

US LOSS WILL COME TO COUNTY HIGH SCHOOL

ugh Prof. McDonald has made nite public announcement, we rom reliable sources that he er this term, discontinue his with the Chilton County High and remove his family to We- to engage in hardware busi- he loss of this man is going most serious one for our county institution, and we t it will be no easy matter to place.

r his leadership our county hool has taken a front seat the educational institutions state, and we cannot afford its usefulness minimized. It oo much to the rising genera- our boys and girls.

AGE OF HOKE S. PIPES MISS FRALIN OF VIRGINIA

5th of last month Mr. Hoke S. f Clanton and Miss Margaret Fralin of Glade Hill, Va., arried at Lynchburg, Va., the y being performed by the as. P. Scott of the First Bap- urch of that City.

ride was before the marriage nt in training as a nurse in iversity of Virginia Hospital. es was a student at the Uni- of Virginia.

s in that way that the young made an acquaintance which ated in the romance of their e.

groom has already returned anton and is making active tions to engage in business His bride will come here next nd they will make this city ture home.

Gore of Route 8 was a vis- Clanton Monday.

Joe Poole has returned home e army. He has been in the for nearly two years, most h time he was stationed at , Va., although he spent some Texas and some in Georgia. been visiting with his relatives ce returning from the army, t Tuesday for Birmingham, e will go to work.

as about been concluded to e new Baptist church in Clan- the same location as the old Plans are under way now to work on the new structure on.

TRE

h & 12th

of Romance

with lots of
and chock
t a dull

Fit"
AMERICA
ONS OF MEN
TNESS FOR

ING IN THE
TURE TELLS
DE FIT, BUT
BTAIN THIS.

and 15c
and 25c

f Thrills and
rial Offering.

OFFICIAL LIST OF QUALIFIED VOTERS OF CHILTON COUNTY, ALABAMA.

The State of Alabama, Chilton County:

As idrected by an Act of the Legislature of Alabama, of 1915, I, as Judge of Probate, hereby publish a list of qualified electors of Chilton County, Alabama, by precincts, districts and places of holding elections in said precincts and districts.

BEAT ONE

Arledge, S. L.
Aycock, T. G.
Arledge, E. A.
Arledge, W. E.
Bates, R. F.
Burnett, J. L.
Bean, A. P.
Burnett, J. G.
Bean, W. H.
Burnett, J. L.
Burnett, W. L.
Barnett, W. A.
Brewer, S. M.
Benson, J. H.
Benson, Jesse
Brewer, T. N.
Bice, J. C.
Bolton, A. F.
Bowles, C. C.
Cameron, J. F.
Campbell, J. A., Sr.
Campbell, A. J.
Campbell, J. A.
Campbell, J. B.
Cleckler, W. P.
Cleckler, J. M.
Cooley, J. T.
Cost, Talley
Davis, F. B.
Davis, C. L.
Davis, J. T.
Davis, J. M.
Dorminey, James
Depositer, J. A.
Ellison, Leroy
Green, J. A.
Gray, W. M.
Gronquist, F. E.
Glasscock, A. J.
Glasscock, B. L.
Glasscock, J. N.
Glasscock, A. E.
Gore, J. M.
Gentry, H. G.
Glass, B. C.
Gandy, M. W.
Headley, S. E.
Headley, C. N.
House, W. L.
Howell, Chappell H.
Jones, W. H.
Jones, J. F.
Kenney, R. W.
Knox, James C.
Kirkland, Emery M.
Littleton, Louis
Littleton, J. T.
Littleton, Joseph
Littlefield, H. T.
Littlefield, W. F.
Mahan, J. M.
Martin, J. H.
Martin, D. P.
Martin, I. N.
Martin, B. L.
Mullins, Oliver
Marcus, M. H.
Marcus, J. L.
Marcus, J. J.
Mahan, H. M.
Mullins, O. R.
Martin, C. J.
Mullins, J. A.
Northcutt, W. C.
Northcutt, M. V.
Northcutt, W. V.
Noah, M. W.
Porter, R. W.
Pembleton, J. H.
Robinson, M.
Robinson, C. J.
Robinson, N. B.
Smith, E. L.
Shaw, H. S.

BEAT TWO

Atkinson, F. T.
Ttkinson, W. G.
Atkinson, A. J.
Attoway, E. W.
Attoway, A. M.
Abbott, J. W.
Anderson, Joseph
Aldridge, J. M.
Armstrong, W. F.
Avery, Z.
Argo, E. E.
Askew, E. N.
Bean, J. T.
Butler, James A.
Brantley, W. W.
Brantley, I. M.
Brantley, J. M.
Barnes, H. Z.
Branch, D. W.
Busby, F. M.
Busby, T. R.
Busby, R. P.
Busby, H. M.
Broadhead, J. M.
Blankensiip, J. S.
Barnett, R. A.
Brown, L. A.
Bean, L. H.
Brantley, L. M.
Bethume, William J.
Bean, J. M.
Barrett, A. S.
Beasley, H. N.
Cleckler, S. E.
Childress, J. T.
Cofer, E. G.
Cofer, H. G.
Cobb, J. T.
Cobb, James E.
Cobb, J. E.
Cobb, D. W.
Compton, J. H.
Compton, William
Collum, D. C.
Collum, B. E.
Collum, G. W.
Crumpton, C. C.
Coley, Daniel
Crim, W. A.
Cofer, W. P.
Clements, W. R.
Cobb, A. L.
Crumpton, S. F.
Cobb, B. L.
Cofer, T. C.
Gobb, J. A.
Cross, W. S.
Cobb, Joseph E.
Crumpton, Only
Cofer, J. M.
Crumpton, Archie
Conway, C. C.
Conway, A. A.
Davenport, T. S.
Durham, C. H.
Duboss, J. C.
Devore, W. A.
Edwards, I. E.
Edwards, J. A.
Eddins, J. F.
Ellison, G. A.
Ellison, [illegible]
Edwards, [illegible]
[illegible]
[illegible]

Gaines, R. H.
Gothard, H. W.
Gothard, E. N.
Gothard, G. W.
Gothard, J. M.
Glasscock, J. M.
Glasscock, C. L.
Glasscock, A. H., Jr.
Glasscock, A. H., Sr.
Glasscock, Joseph M.
Gentry, J. P.
Garner, L. E.
Gibson, W. L.
Gibson, C. C.
Glasscock, G. S.
Giles, J. B.
Glass, Calvin
Glass, W. M.
Green, C. R.
Glasscock, E. L.
Hunt, A. H.
Howard, James
Horsley, W. D.
Horsley, G. B.
Haywood, J. E.
Honeycutt, J. M.
Hubbard, D. C.
Horton, A. J.
Houlditch, W. R.
Hayes, C. L.
Hayes, J. M.
Hankins, J. H.
Hunt, N. B.
Hayes, Clarence
Hubbard, R. M.
Headley, T. J.
Jenkins, W. H.
Jones, L. L.
Johnson, W. M.
Johnson, J. M. B.
Killingsworth, R. F.
Killingsworth, D. W.
Killingsworth, L. L.
Killingsworth, J. B.
Kelley, J. A.
Key, R. J.
Langston, J. M.
Langston, F. M.
Langston, C. L.
Langston, W. E.
Langston, I. N.
Langston, W. F.
Lowery, W. E.
Lowery, J. A.
Latham, Monroe
Lightsey, J. J.
Lucas, S. J.
Langston, R. F.
Lowery, W. R.
Mooney, W. C.
Marlar, J. R.
Marlar, G. W.
Merchant, F. M.
McGrary, L. A.
Martin, J. H.
Martin, G. W.
Martin, J. G.
Martin, I. B.
Martin, W. C.
Martin, C. R.
Martin, W. H.
McGraw, O. C.
Miskelley, H.
Milstead, W. T.
Milstead, J. M.
Miller, H.
McWilliams, J. T.
Martin, H. C.
Martin, L. P.
Marler, E. E.
Mongolf, Joe
Martin, W. P.
Northcutt, N. M.
Patton, J. H.
Posey, N. B.
Posey, S. D.
Pinson, T. J.
Pate, Alford
Prim, J. T.
Parker, T. J.
Payne, J. G.
Poe, M.
Posey, J. M.
Reynolds, C. W.
Reynolds, W. A.
Reynolds, J. W.
Reynolds, W. J.
Reynolds, J. W.
Ray, C. C.
Rodgers, J. A.
Rodgers, D. T.
Robinson, W. R.
Robinson, J. M.
Robinson, J. W.
Robinson, A. D.
Rutherford, J. H.
Rachels, Alex
Ray, John
Rotenberry, C. H.
Rhodes, A. M.
Riggins, D. N.
Rayborn, Henry
Robinson, C. H.
Scott, J. W.
Scott, O. P.
Scott, E. L.
Scott, W. B.
Scott, D. W.
Scott, A. J.
Shaw, C. N.
Scott, G. W.
Shaw, G. C.
Shaw, G. W.
Shaw, W. L.
Shaw, W. H.
Shaw, J. S.
Sims, J. N.
Sims, J. B.
Sims, W. A.
Sammons, L. S.
Smitherman, Joe
Skaggs, Joe
Skaggs, S. E.
Smith, W. M.
Smith, D. C.
Smith, W. E.
Smith, J. L.
Sutley, J. D.
Skipper, R. C.
Skinner, J. L.
Scott, J. N.
Shaw, S. P.
Shaw, H. L.
Shaw, S. C.
Smitherman, Horace
Shaw, H. V.
Shaw, E. N.
Sorrel, Wilson
Splawn, W. H.
Terry, J. N.
Thomas, J. L.
Thomas, W. M.
Thomas, W. E.
Thomas, J. W.
Thomas, W. H.
Thackston, S. R.
Thomas, Chas. M.
Upchurch, J. A.
Whitaker, W. T.
Webb, F. L.
Wynne, [illegible]
[illegible]

Wallace, William
Watts, D. B.
Ware, A. J.
Warren, J. D.
Watson, J. C.
Webb, J. M.
Williams, T. H.
Willis, D.
Whelis, H.
Youngblood, P. H.

BEAT THREE

Atchison, C. F.
Atchison, J. T.
Armstrong, G. W.
Armstrong, J. F.
Andrews, N. Q.
Atchison, R. Y.
Brown, W. L.
Bearden, E.
Broadhead, D.
Baker, W. R.
Broadhead, S. L.
Crumpton, John
Cobb, J. W.
Cost, C.
Crim, R. L.
Calfee, O. O.
Culp, J. C.
Culp, J. J.
Culp, J. L.
Cox, M. T.
Culp, J. A.
Culp, R. L.
Crumpton, J. E.
Cooper, Charles H.
Childress, B. T.
Cobern, J. T.
Cooper, W. B.
Davenport, J. H.
Davenport, B. L.
Davenport, R. L.
Davenport, P. W.
Dawson, W. R.
Deshazo, W. M.
Deshazo, W. F.
Deshazo, W. D.
Davenport, O. F.
Durbin, Francis U.
Deramus, John M.
Frost, M. J.
Freeman, E. C.
Freeman, Y. O.
Franklin, James
Franklin, Asa
Franklin, Martin
Fox, J. W.
Glasscock, S. G.
Glasscock, J. D.
Glasscock, A.
Gibson, H. W.
Gibson, E. J.
Giles, Jasper
Hubbard, T. J.
Hodgins, D. H.
Hodgins, J. D.
Hodgins, J. H.
Honeycutt, R. M.
Honeycutt, L. A.
Hayes, Lee
Hayes, J. H.
Hayes, E. J.
Hayes, W. G.
Hosey, M. L.
Headley, Ira
Headley, P. H.
Hayes, R. M.
Jones, T. C.
Jones, G. W.
Jones, A. S.
Jackson, E. F.
Jones, Z. J.
Jones, C. P.
Jones, C. C.
Jones, Sam
Kincaid, J. F.
Lenoir, C. B.
Lightsey, J. D.
Lee, J. M.
Large, Wilson
McCarry, B. H.
McCarry, R. S.
Merchant, D. Z.
Misskelly, J. M.
Maddox, W. F.
Mims, G. W., Sr.
Mims, J. A.
Mullins, H. N.
Mooney, B. A.
Mims, G. C.
Martin, D. M.
Manning, A. R.
Manning, D. O.
Nix, J. M.
Nix, J. P.
Nix, E. Z.
Oden, W. M.
Palmer, J. L.
Patterson, A.
Rasberry, J. H.
Rasberry, S. R.
Rasberry, James
Rachel, G. W.
Roper, R. E.
Rollins, R. M.
Rasco, W. H.
Smitherman, James
Smith, M. C.
Speer, G. L.
Sorrell, W. J.
Sims, R. F.
Thacker, J. A.
Thomas, J. W.
Thomas, A. M.
Veazey, W. H.
Varden, H. W.
Varden, J. W.
Vaughn, W. T.
Waldrup, J. L., Jr.
Waldrup, S. E.
Waldrup, James L.
Wright, J. S.
Wright, J. W.
Wright, T. W.
Walker, W. M.
Wood, W. A.
Williams, R. J.
Williams, J. N.
Williams, J. M.
Williams, W. W.
Williams, H. A.
Williams, L. F.
Waldrup, S. M.
Williams, C. C.
Washam, W. M.
White, W. T.
Woolley, J. N.
White, W. H.
Webb, Sidney J. M.

BEAT FOUR

Adams, William M.
Aldridge, J. S.
Aldridge, W. T.
Aldridge, W. M.
Aldridge, P. T.
Armstrong, J. J.
Armstrong, W. J.
Atwell, D. G.
Arnett, J. A.
[illegible]
[illegible]
[illegible]
[illegible]

Armstrong, J. D.
Atkinson, J. B.
Amphlett, John B.
Baker, John
Baker, John, Jr.
Baker, John W.
Baker, J. M.
Baker, Alfred
Baker, A. S.
Baker, A., Sr.
Baker, J. W.
Baker, John A.
Baker, Jesse
Broadhead, J. R.
Boyd, W. R.
Bruce, C. R.
Bedlescomb, J.
Best, J. V.
Bice, I. W.
Broadhead, M. C.
Baker, A. T.
Bryant, E. L.
Bates, S. D.
Boyd, E. W.
Bussey, Henry C.
Baker, J. R.
Blankenship, J. D.
Brown, Ben, (col)
Baxley, T. J.
Blassingame, S. A.
Best, L. P.
Blankenship, W. J.
Baker, Claud M.
Broadhead, Grady D.
Baker, Stephen L.
Blackmond, W. A.
Brown, J. C.
Carter, T. L.
Castleberry, J. S.
Caroll, E. H.
Callen, W. T.
Chandler, H. F.
Cleckler, A. C.
Cleckler, Monroe
Cleckler, T. C.
Cleckler, J. H.
Cleckler, William
Cleckler, H. E.
Culpepper, J. M.
Carwile, J. W.
Campbell, W. L.
Cox, J. T.
Cox, W. S.
Cox, J. W.
Culp, C. M.
Connell, J. W.
Childress, W. Q.
Candler, W. A.
Calloway, N. J.
Calloway, W. J.
Curry, Tmohas A.
Crumpton, J. P.
Culp, A. J.
Culver, W. G.
Culver, H. E.
Culp, W. G.
Culver, A. V.
Cox, Arthur
Callen, F. J.
Culver, Roy
Collier, F. B.
Collins, J. D.
Culpepper, W. F.
Downs, H. F.
Duke, C. D.
Duke, W. J.
Dennis, J. N.
Davis, C. J.
Duke, A. D.
Dennis, A. J.
Edler, Wallace C.
Ellison, W. J.
Evans, J. E.
Easterling, W. J.
Easterling, J. H.
Easterling, Bennett
Edwards, James
Edwards, W. A.
Eiland, J. C.
Easterling, B. D.
Edwards, Van B.
Foshee, J. Wash
Foshee, F. M.
Foshee, W. J.
Foshee, Wiley
Foshee, G. L.
Foshee, W. H.
Foshee, G. W.
Foshee, W. D. Z.
Foshee, A. L.
Foshee, G. O.
Farley, J. B.
Farley, M. J.
Franklin, W. T.
Franklin, W. A.
Fuller, John P.
Foshee, O. C.
Foshee, J. Wiley
Foshee, G. M.
Foshee, M. D.
Frasher, J. T.
Gullahorn, E. T.
Giles, John
Giles, W. C.
Giles, L. J.
Giles, M. F.
Giles, J. T.
Goodgame, J. F.
Gullahorn, J. J.
Grant, J. D.
Gentry, W. J.
Gore, J. H.
Gore, W. M.
Gore, H. T.
Gore, M. A.
Gragg, V. J.
Gray, W. W.
Golden, R. C.
Gray, J. Y.
Goodgame, F. B.
Glass, James
Gorden, Fred
Gowan, J. E.
Goddard, J. H.
Gillespie, W. H.
Gable, John F.
Headley, W. P.
Headley, A. T.
Headley, W. C.
Headley, W. J.
Hicks, I. N.
Higgins, G.
Hinkle, P. T.
Haynes, J. P.
Hayes, J. P.
Hayes, J. F.
Hubbard, C. W.
Hall, S. T.
Henley, J. C.
Holley, J. L.
Hand, D. D.
Hand, W. H.
Hyman, E. G.
Hill, W. O.
Heflin, R. W.
Headley, T.
Higgins, David
Holley, J. R.
Hindel, R. R.
Harper, A. C.
Hopkins, Alias
Harris, Grady F.
Headley, G. C.
Harris, Cecil E.
Harris, E. H.
Hart, Erie
Hurtt, Hardy
Hodges, W. Z.
Hilyer, S. H.
Hilyer, Z. M.
Harris, H. A.
Honeycutt, R. V.
Hilyer, T. C.
[illegible]
[illegible]
[illegible]
[illegible]
[illegible]
[illegible]
[illegible]
[illegible]
[illegible]
[illegible]
[illegible]
[illegible]

Jones, G. H.
Johnson, H. C.
Johnson, J. A.
Johnson, N. S.
Johnson, B. G.
Jackson, W. A.
Jackson, J. H.
Jones, C. F.
Jones, J. H.
Jones, W. W., Jr.
Joiner, M. V.
Johnson, Arthur
Johnson, Samuel
Jones, A. J.
Johnson, J. O.
Jones, J. T.
Jones, J. C., Jr.
Jones, W. W., Jr.
Jones, J. H.
Jones, B. L.
Jones, Mason F.
Knox, R. H.
Knox, J. H.
Knox, James M.
Knox, W. M.
Kicker, N. A.
Kennedy, W. H.
Killgore, M. A.
King, W. R.
Kemp, T. W.
Kemp, W. A.
Kelley, Silas
Kanjutzky, Harry
Little, J. W.
Littlejohn, H. T.
Littlejohn, J. E., Sr.
Littlejohn, J. M.
Littlejohn, Noah
Littlejohn, J. W.
Littlejohn, R. W.
Littlejohn, J. Elbert
Littlejohn, W. L.
Littlejohn, T. J.
Littlejohn, J. M., Jr.
Littlejohn, J. N.
Littlejohn, J. B.
Lowe, W. E.
Liwe, D. B.
Logan, J. A.
Little, H. B.
Lockhart, J. W.
Lambert, W. J.
Lambert, W. M.
Littleton, Isaac
Littleton, Pinckney
Lewis, J. D.
Latham, O. E.
Lowery, W. P.
Little, John F. M.
Lowery, Jack
Luckey, R. E.
Littlejohn, Marion
Moore, P. M.
Moore, J. W.
Moore, J. Watts
Mullins, J. R.
Mullins, C. R.
Mullins, W. I.
Mullins, H. F.
Maddox, J. W.
Maddox, J. J.
Maddox, W. E.
Maddox, J. A.
Marcus, J. F.
Marcus, George
Massey, A. D.
Massey, B. F.
Mims, E. H.
Mims, G. D.
Mims, E. P.
Mims, J. J.
Mims, C. T.
Mims, E. J.
Mims, Peyton
Mims, James A.
Mims, G. W.
Mims, W. A.
Marlor, J. B.
Miner, A. N.
Miner, Daniel
Miner, Nathan
Martin, David A.
Millard, R. Ray
Moates, John
Mahan, W. T.
McDowell, W. M.
Mullins, Ross
Moates, E. I.
Massey, G. H.
Melton, J. I.
Melton, G. W.
Matthews, E. A.
Middleton, A. W.
McDaniel, B. F.
McDonald, H. C.
McDowell, O. H.
McKee, C. W.
Maddox, A. J.
Mims, Sam P.
McSwain, T. C.
Noah, P. W.
Neighbors, T. H.
Pyron, T. S.
Pyron, T. M.
Parrish, G. W., Sr.
Parrish, M. J.
Parrish, E. H., Sr.
Parrish, W. H.
Popwell, Alfred
Popwell, L. D.
Popwell, R.
Popwell, John R.
Palmer, W. E.
Phillips, T. S.
Pemberton, J. P.
Potts, J. M.
Plier, C. H.
Prim, P. S.
Powell, T. J.
Parrish, J. M.
Plier, E. E.
Pipes, H. T.
Parker, J. D.
Price, J. E.
Peter, Martin
Pardue, S. D.
Palmer, J. F.
Parrish, W. Lonnie
Powell, A. W.
Pickens, J. J.
Plier, M. S.
Pope, George C.
Price, Lonnie
Parrish, J. B.
Rasberry, J. P.
Rasberry, G. S.
Retherford, T. H.
Retherford, I. O.
Retherford, W. W.
Retherford, C. D.
Robinson, John M.
Robinson, James M.
Robinson, J. P.
Robinson, J. M.
Riggins, R. C.
Roper, H. B.
Roper, O. O.
Rodgers, H. B.
Rodgers, S. J.
Ray, R. C.
Rhodes, G. M.
Rhodes, W. P.
Rollins, E. G.
Rich, W. O.
Rich, J. T.
Ruffin, J. L.
Ruffin, McD
Ruffin, W. J.
Rutland, R.
Rutledge, J. T.
Reynolds, Grady
Reynolds, L. C.
Ray, Clinton
Rogers, J. A.
Robinson, Sydney
Rasberry, Willie
[illegible]
[illegible]
[illegible]
[illegible]
[illegible]
[illegible]
[illegible]
[illegible]
[illegible]
[illegible]
[illegible]
[illegible]

Smith, Patrock
Smith, J. D.
Smith, James
Smith, P. P.
Stanfield, J. W.
Smitherman, W. P.
Sharbut, T. C.
Seirs, J. W.
Stephens, J. M.
Sattlewhite, J. W.
Smith, J. W.
Simpson, H. M.
Sessions, B. J.
Scarbrough, W. C.
Smith, Thomas J.
Sanford, W. L.
Shaw, I. P.
Smith, J. I.
Smith, Clarence M.
Teel, J. W.
Teel, W. F.
Teel, T. J.
Teel, R. A.
Taylor, E. F.
Traywick, B. C.
Traywick, B. C.
Traywick, J. T.
Traywick, J. H.
Traywick, G. W.
Thomas, W. H.
Traywick, W. M.
Thomas, J. P.
Thomas, J. F.
Thompson, J. A.
Thompson, J. R.
Thompson, W. M.
Tyus, B. W.
Tuttle, John
Thomas, John A.
Thompson, B. B.
Taylor, J. M.
Tippett, J. W.
Thomas, B. C.
Taylor, Roland W.
Taylor, T. M.
Upchurch, E. E.
Vines, B. F.
Vickers, L. O.
Vickers, G. H.
Varden, E. F.
VanDerveer, J. P.
Wilson, P. D.
Wilson, A. J.
Wilson, J. W. M.
Ward, N. G.
Ward, R. E. L.
Wagner, W. M.
Wagner, J. M.
Wells, W. H.
Willis, G. W.
Willis, W. S.
Wyatt, R. F.
Wyatt, M. D.
Wyatt, G. M.
Wyatt, G. F. M.
Wyatt, J. M.
Wyatt, W. A.
Watson, W. J.
Williams, Thomas
Waldrup, R. B.
Wesson, J. O.
Watts, N.
Watts, H. G.
Woodyard, F. M.
Wagoner, F. J.
Wright, W. H.
Woods, F. M.
White, M. L.
Wright, W. H.
Wynne, C. H.
Wood, F. M.
Wade, J. Q.
Wyatt, W. M.
Walker, G. C.
Williams, Horace G.

BEAT FIVE

Anderson, J. A.
Adams, S. J.
Allen, Bruce
Alston, W. S.
Andress, S. J.
Armstrong, O. G.
Allen, S. J.
Bostwick, J. H.
Baker, W. E.
Brown, H. U.
Bland, J. T.
Barefield, Henry
Bragg, J. A.
Burton, W. M.
Brown, C. L.
Branch, C. L.
Baxley, J. A. P.
Billen, A. J.
Bell, Wm.
Barkley, H.
Bentley, J. H.
Bullard, M. C.
Barnett, E. E.
Brazeal, I. N.
Bethume, W. J.
Burgess, John S.
Ballow, A. J.
Brown, H. T.
Burgess, S. H.
Beshears, J. D.
Bell, W. H.
Bullard, Jackson
Caffey, H. W.
Caffey, G. H.
Catts, J. S.
Claughton, W. F.
Cunningham, J. R.
Cooper, Wesley
Colley, J. A.
Cooper, John T.
Culver, A. A.
Cooper, Charles
Cobern, W. W.
Cobern, G. W.
Carpenter, John
Clark, R. L.
Culver, E. F.
Campbell, John A.
Culpepper, S. B.
Casey, N. B.
Clay, Peter
Copeland, E. W.
Cannon, Geo. W.
Champion, V. B.
Cowart, W. A.
Chapman, P. S.
Calloway, Fred
Carter, E.
Crowell, J. A.
Cagle, C. C.
Cook, C. B.
Christian, J. C.
Carter, W. M.
Cannon, James A.
Childress, O. F.
Daniel, J. P.
Deramus, D. I.
Dennis, A. J. L.
Dunn, W. H.
Dennis, A. J.
Dennis, L. J.
Daniel, J. J.
Day, F. M.
Dean, J. H.
Deramus, D. I.
Ezekiel, Wesley
Elsberry, J. P.
Elge, George
Elbrock, W. M.
Elder, H. D.
Elmore, A. J.
Falkner, W. A. D.
Flowerings, John M.
Farmer, W. F.
Fenton, William H.
Ferrin, W. W.
[illegible]
[illegible]
[illegible]
[illegible]
[illegible]
[illegible]
[illegible]
[illegible]
[illegible]
[illegible]
[illegible]
[illegible]

Gulledge, J.H.
Gentry, L. H.
Gibson, J. Carr
Gulledge, J. W. E.
Gulledge, T. J.
Garrett, J. E.
Grooms, J. M.
Gulledge, C. E.
Gillespie, J. H.
Green, C. A.
Gorem, G. W.
Green, C. M.
Gray, W. J.
Gray, G. B.
Gray, Geo. W.
Gist, Sam H.
Gibson, S. L.
Guinn, J. H.
Guy, G. W.
Hawse, L. H.
Henderson, T. J.
Hester, J. A.
Hurtt, L. F.
Hasselvander, Adam
Harris, Hugh
Hornady, G. A.
Henderson, W. C.
Howard, C. F.
Howard, J. W.
Hall, A. J.
Hudson, E. E.
Huckabee, D. G.
Harrison, John I.
Hall, J. I.
Hudson, S. R.
Hudgins, A.M.
Hutson, J. T.
Hughes, J. B.
Harris, W. C.
Hood, C. T.
Jutson, J. D.
Hall, R. L.
Hornsby, J. V. R.
Hollings, J. D.
Harvey, J. P.
Harder, H. C.
Hood, J. P.
Jackson, I. A.
Jones, I. H.
Jones, R. G.
Jones, C. P.
Jackson, W. J.
Johnson, W. B.
Jones, W. A.
Jones, A. M.
Jones, S. B.
Jones, Joseph
Killpatrick, J. R.
Kennon, R. B.
Keith, J. N.
Keith, J. M.
Kennard J. M.
Kelley, J. F.
Kennedy, H. M.
Lashley, J. A.
Lake, T. G.
Ledbetter, T. J.
Lee, A. H.
Mitchell, Joseph A.
Manning, E. L.
Murphy, J. M.
McKee, M.
McDonald, T. J.
Messer, B. F.
Matthews, B. C.
McCown, J. C.
McKloy, J. H.
McNeil, John T.
McKelley, J. H.
Moorehead, T. E.
Murray, Jonathan
Matthews, J. C.
Mangham, W. H.
Mitchell, H. B.
McKinney, J. R.
Maddox, T. T.
McSwain, T. H.
McClinton, J. E.
Misselwhite, J. W.
Marian, I. N.
Miller, J. T.
Morrow, D. L.
Morris, W. F.
Mosley, J. J.
Matthews, I. B.
Morgan, R. H.
Murphy, John H.
Morgan, J. D.
Mann, James W.
McDaniel, Wm.
McEvery, J. H.
Nelson, B. H.
Norris, J. T.
Norris, D.
Norwood, W.M.
Oliver, H. B.
Osborn, H. B.
Osborn, R. N.
Pitts, J. S.
Patton, J. F.
Pellard, Eugene
Price, W. L.
Pride, A. J.
Pearson, E. C.
Pearson, W. M.
Pearson, W. T.
Parker, H. W.
Parker, A. W.
Patterson, J. Y.
Penton, O. O.
Pierson, J. W.
Plott, James S.
Phillips, W. O.
Porrish, A. L.
Ponder, B. K.
Penton, C. J.
Roy, W. J. D.
Repp, John
Rutland, W. W.
Robinson, A. L.
Robertson, F. M.
Renfroe, M.J.
Row, William H.
Rhodes, W. M.
Roach, J. D.
Ratliff, J. W.
Reyne, James
Riley, Ignatus
Reynolds, Starke
Rudd, J. D.
Rich, M. F.
Scott, S.S.
Strock, W. H.
Strock, W. B.
Sims, J. D.
Sheperson, S. P.
Smith, Thomas R.
Simon, W. M.
Sheperson, S. V.
Seals, W. A.
Simpson, J. M.
Smith, T. R.
Scott, Samuel
Strock, W. B.
Speer, E. V.
Strock, Judson
Sows, T. J.
Simmons, J. D.
Swan, F. A.
Stone, G. R.
Swann, F. A.
Simpson, E. E.
Sample, W. C.
Taylor, W. J.
Thornton, R. B.
Toner, John H.
Thompson, W. P.
Teel, J. W.
Traywick, T. J.
Thornton, E. L.
Tharin, D. C.
Tay, J. W.
Tay, J. M.
Wade, Harris
Wade, W. T.
Wade, J. H.
Wade, J. A.
Wade, J. C.
Wade, J. B.
Wade, A. L.
Williams, A. L.
Williams, J. M.
Williams, A. L.
Williams, J. M.
Williams, A. L.
[illegible]

Winfield, J. S.
Williams, O. A.
Wilson, L. D.
Williamson, John H.
White, W. C.
White, H. C.
Winston, E. M.
Wheeler, E. F.
Winingham, S.E.
Walker, J.K.P.
WyCoff, C. P.
Williamson, J. H.
Whatley, J.D.
Ward, W. C.
Williams, Emery F.
Whaby, W. W.
Whaley, J. P.
Ward, W. C.
Wingo, R. B.

BEAT SIX

Askins, J. M.
Adams, S. B.
Atkinson, R. F.
Bone, W. J.
Burnett, H. M.
Billingsley, T. J.
Bice, I.
Brigance, G. T.
Boockholdt, J.
Burkhalter, C. C.
Bice, J. I.
Boockholdt, J. A.
Burnett, W. R.
Brigance, Raymond
Culp, W. E.
Caton, T. H.
Caton, Samuel
Clark, E. W.
Clark, W. S.
Cagle, John W.
Dickinson, W. C.
Dickinson, T. L.
Dobbs, B. F.
Dobbs, C. A.
Dobbs, W. F.
Dobbs, H. J.
Donavan, D.
Davis, W. C.
Deason, T. J.
Deason, I. M.
Durbin, M. M.
Deavers, A. T.
Dailey, J. J.
Dees, N. D.
Deavers, A. J.
Davis, H. L.
Devaughn, J. W.
Edwards, T. J.
Edwards, John
Edwards, C. E.
Edwards, G. W.
Edwards, J. M.
Edwards, John
Eiland, O. J.
Foshee, C. D.
Franklin, C. H.
Gray, J. M.
Gray, A. J.
Gray, G. G.
Gray, Omar
Gordon, A. G.
Grimes, J. C.
Green, J. H.
Gibson, F. O.
Gray, G. W.
Gandy, Thomas
Gray, C. W.
Headley, E. S.
Headley, J. T.
Huett, John
Huett, C. B.
Henley, William
Henley, J. W.
Hicks, G. E.
Hurst, T. H.
Hammon, Ed.
Huett, J. A.
Johnson, F. W.
Kicker, J. W.
Keel, W. Y.
Lett, M. F.
Langston, R. J.
Lett, B. T.
Mims, J. J.
Mims, A. C.
Morgan, H. R.
Moore, James
Milford, R. W.
Maddox, M. J.
Mullins, G. W.
Mann, R. R.
Mann, E. D.
Moore, J. E.
Moore, G. M.
Neeley, S. E.
Neeley, J. L.
Neeley, J. A.
Nummy, J. A.
Nummy, B. F.
Nobles, J. B.
Neeley, F. E.
Owens, J. R.
Owens, R. S.
Owens, J. J.
Owens, J. H.
Owens, E. B.
Owens, D. B.
Powell, A. W.
Pierce, G. H.
Pierce, J. W.
Popwell, J. S.
Popwell, J. H.
Popwell, W. L.
Popwell, Walter
Popwell, Madison
Popwell, J.
Poole, W. A.
Poole, E. H.
Poole, A. C.
Pitts, J. D.
Partridge, S. F.
Popwell, E. C.
Popwell, W. H.
Pierce, J. P.
Popwell, F. I.
Popwell, Rufus L.
Roper, W. F.
Roper, J. M.
Roper, W. C.
Rollins, D. J.
Robbins, T. W.
Rasberry, J. A.
Rainwater, T. B.
Rainwater, J. P.
Ray, J. H.
Ray, J. E.
Silas, G.
Silas, J. W.
Smith, E. H.
Smith, J. L.
Swint, C. C.
Sims, J. M.
Sanders, G. W.
Sauls, J. W.
Stroud, C. B.
Stroud, N. O.
Tunnell, G. W.
Traywick, Robert
Tyus, A. J.
Vinson, W. J.
Vinson, C. C.
Williams, A. J.
Williams, J. T.
Williams, R. L., Sr.
Williams, R. L., Jr.
Wilkins, R. N.
Wyatt, J. M.
Wright, A. J.
Wyatt, J. D.
Wyatt, E.
Wyatt, A. J.
Weldon, Thomas
Weldon, J. W.
Williams, J. C.
Williams, K. J.
Williams, J. M.
Williams, A. L.
[illegible]

Williams, E. E.
Wilkins, R. D.
Yeargin, R. F.

BEAT SEVEN

Atchinson, A. C.
Atchison, W. J.
Atkinson, Dolby
Atkinson, W. Y.
Abney, Z. T.
Abney, Sam
Bawline, W. A.
Bearden, W.
Bearden, J. E.
Bearden, H. C.
Bearden, J. S.
Broadhead, L. B.
Burnett, L. O.
Burnett, J. L.
Boozier, H. J.
Burnett, M. M.
Cobern, C. J.
Cooper, O. N.
Crowford, E. C.
Christine, W. E.
Calloway, W. A.
Calloway, R.
Carter, J. W.
Chambers, J. W.
Chambers, J. O.
Cobern, C. C.
Choat, W. L.
Christian, J. P.
Cooper, B. G.
Cochran, A. C.
Coalman, George A.
Deadwilder, C. C.
Deramus, E. E.
Durden, Morgan
Deramus, W. J. D.
Elan, T. I.
Ellis, J. E.
Ellis, R. E.
Ellis, F. A.
Ellis, Jeffie A.
Foshee, W. F.
Foshee, G. W.
Foshee, S. J.
Fox, G. W.
Fox, J. M.
Furgison, J. M.
Fisher, Henry
Foshee, C. M.
Foshee, J. W.
Frith, E. T.
Grooms, H. J.
Glover, B. O.
Green, F. M.
Green, J. H.
Garner, B. W.
Gentry, J. N.
Geeslen, N. A.
Greham, G. H.
Green, W. B.
Hill, H. S.
Hayes, J. L.
Hicks, J. J.
Hicks, J. N.
Hall, C.
Hall, E.
Hayes, J. J.
Hahnel, E. A.
Johnson, S. L.
Johnson, A. J.
Klinner, Ambrose
Kelley, S. C.
Kemp, G. C.
Key, W. E.
Kerkler, M. C.
Lawrence, H. J.
Latham, H. C.
Latham, N. W.
Littlejohn, T. J.
Letcher, J. J.
Lawrence, N. M.
Lawrence, J. A.
Merchant, J. M.
Merchant, C. F.
McCarry, F. B.
Martin, R. H.
Morgan, J. H.
Moore, G. M.
McAfee, J. R.
Milford, W. A.
Milford, J. P.
McKinzie, Morris
Merchant, J. C.
Nix, W. Y.
Nix, Havrey M.
Oden, H. R.
Osborn, Newt
Peagler, W. L.
Parnell, C. N.
Patrick, L. W.
Payton, A. M.
Perry, T. C.
Poor, A. J.
Ramsey, Monroe
Roberts, H. C.
Smitherman, A. M.
Smitherman, Ed
Smitherman, J. G.
Smitherman, Myrk
Scoggins, D. P.
Smith, J. P.
Smith, J. D.
Smith, W. D.
Stewart, J. J. L.
Stanford, W. R. K.
Smith, Jack
Smitherman, Ernie
Teel, L. A.
Tucker, E. P.
Vines, William M.
Woolley, J. M.
Wallace, T. W.
White, Harry
Wells, C. R.
Windus, G. W.
Whitsell, I. D.
Wyatt, J. Newton
Wright, Thomas

BEAT EIGHT

Abrams, M. M.
Adams, J. T.
Anderson, J. T.
Abbott, B. F.
Apperson, D. M.
Adams, R. B.
Abbott, T. C.
Broadhead, W. M
Broadhead, N. L.
Bonds, J. M.
Barnes, W. B.
Barnes, H. H.
Barnes, A. K.
Binion, E. B.
Bearden, J. A.
Bearden, A. B.
Barnes, E. F.
Blair, Powell,
Culver, L. L.
Cole, D. T.
Cole, H. J.
Chandler, W. L.
Chandler, S. S.
Carter, W. T.
Chambers, J. T.
Cox, W. H.
Connell, W. H.
Dyer, W.

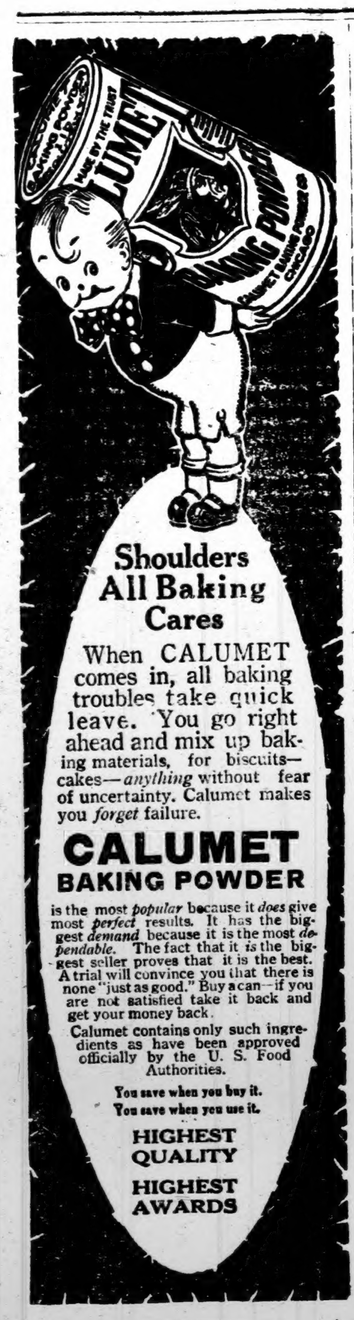

Shoulders All Baking Cares

When CALUMET comes in, all baking troubles take quick leave. You go right ahead and mix up baking materials, for biscuits—cakes—*anything* without fear of uncertainty. Calumet makes you *forget* failure.

CALUMET BAKING POWDER

is the most *popular* because it *does* give most *perfect* results. It has the biggest *demand* because it is the most *dependable*. The fact that it is the biggest seller proves that it is the best. A trial will convince you that there is none "just as good." Buy a can—if you are not satisfied take it back and get your money back.

Calumet contains only such ingredients as have been approved officially by the U. S. Food Authorities.

You save when you buy it.
You save when you use it.

HIGHEST QUALITY
HIGHEST AWARDS

REVENUE NOTICE

Birmingham, Ala., April 1, 1919.
Hon. J. L. Gore, Sheriff Chilton Co., Clanton, Ala. Dear Sir:

No Internal Revenue Licenses have been issued to Chilton County for the month of March, 1919.

I hereby certify that I have carefully examined the record of the Collector of Internal Revenue, and the above is complete and correct.

Yours very truly,
SAM P. JONES.

Sworn to and subscribed before me this 1st day of April, 1919.
J. B. Mosley, Notary Public.

FAIRVIEW

Stop, Look and Listen! You have been expecting it for quite a while, haven't you? Well it's going to be pulled off next on Saturday night. What? A "Sho Nuff" Concert, at Fairview School House. The program will consist of up-to-date plays, songs, recitations, etc.

An admittance fee of ten cents will be charged. Proceeds will be used for benefit of School. Don't forget the date, Saturday night, April 12th, Place Fairview.

E. C. POPWELL.

Mr. L. D. Popwellwentto Birmingham last Monday.

Dr. Gragg went to Birmingham last Saturday.

SIE FOSHEE BRINGS HOME A THRILLING WAR RECORD

Chilton County Boy in Rainbow Division, Went through all the Big Fights without a Wound.

When Sie Foshee, on his way home last week presented his discharge to the ticket window of the L. & N. passenger station in Birmingham to secure transportation on the last lap of his journey from the battle field in France to his home in Clanton, the ticket clerk noticed the record of his service written on the discharge and of course was interested by such a wonderful little piece of history of the great conflict.

"Let me take your discharge up stairs and show it to the boss. I know he would be glad to see you and know of your splendid record over there," said the clerk.

"All right," said Sie, "I would trust you with a million dollars of my money (if I had that much) just as quick as I would with that piece of paper. But you may show it to the boss if you like."

Sie shows you his discharge and his record written thereon and he feels proud of it—he has a right to be proud of it too. That piece of paper represents a chain of events covering a period of eighteen months of his life which no one can ever know save those of our boys who went through the ordeal as Sie did.

Sie enlisted in the old Fourth Alabama, and was a member of that outfit when it was made the 167 Infantry of the Rainbow Division. He landed in France on Nov. 6, 1917 and was in active service till March 1, 1919, on which date he sailed for home, excepting a few weeks in the hospital just prior to sailing. He was discharged at Fort Oglethorpe, Ga., on April 4th and returned home.

During his service in France Sie took part in all the big battles, among them the following: Lorraine Front, Luneville Sector, Anceville, Bacaract Sector, Backville, Battle of Challons, the American Offensive north of Chateau Thierry, Reduction of St. Mahiel Salient, and the Battle of the Meuse and the Argonne Forest.

He went through all these hot engagements and never received a single wound. He was a truck-driver in the ammunition supply train.

Sie is the son of Mr. Joe Foshee of Clanton.

OUR HONOR ROLL

The following persons have paid their subscriptions to the Union-Bannenr this week:

Gulledge Bros., Verbena
R. A. Smith, Wylam
G. W. Sammons, Jemison
C. E. Edwards, Route 3
S. L. Arledge, Jemison
J. P. Stonecipher, Route 2
A. F. Mims, Thorsby
J.W. Williams, Route 2
G.B. Williams, Pletcher
W. J. Watson, Route 7
J. D. Wyatt, Route 5
A. Price, Verbena
D. O. Manning, Maplesville
J. H. Wells, Ensley
J. W. Gore, Route 8
J. H. Gore, Route 8
John S. Waldrup, Randolph
Joseph Smith, Jr., Randolph
J. B. Farley, Clanton
A. M. Gowan, Brewton
W. A. Huckabee, Route 8

Commissioner D. H. Gentry of Beat 9 was in Clanton on Monday attending the Commissioners Court.

J. Steeley Jones of Cooper was in Clanton Saturday.

Ford

THE UNIVERSAL CAR

Ford Cars have become such a world utility that it would almost seem as if every family ought to have its Ford Car. Runabout, Touring Car, Coupe, Sedan, (the latter two have enclosed bodies), and the Truck Chasis, have really become a part and parcel of human life. You want one because its service will be profitable for you. We solicit your order at once because while production is limited, it will be, first come, first supplied.

L. J. Duncan Motor Co.
Clanton, Ala.

Money or Your Life

It is bad enough to be held up and robbed of your money and your watch. But to allow waste matter to be "held up" in your intestines may be far more serious. You can get more money; you can buy another watch. You may never be able to get your health back. Constipation is the "hold-up" man of the human system. The food waste it holds up in your lower intestines decays and generates poisons. A poisoned system is the result.

Over ninety per-cent of humanillness has its origin in the intestinal canal. Nature normally tries to get rid of this poisonous waste. But when she can't do the work single-handed, you must help her in her own way. The Laxcarin treatment is nature's way.

The oils, castor oils, mineral water habits are not nature's way. They play constipation's game — forging and upsetting the system.

Laxcarin acts easily, harmlessly, naturally makes you "regular as a clock-work.

WARNING! Laxcarin is sold only by the distributors and it may not be purchased in drug stores. Do not allow the druggists to persuade you into buying some cheap and perhaps harmful substitute. Write us direct. We will gladly mail you as much Laxcarin as you wish by return mail. You may suffer from substitutes.

It is the best to order enough for a full treatment if it is a case of long standing or if it is to be used as a family laxative. Six boxes only cost five dollars, but they are worth to the sufferer a million times as much. One dollar will bring you one box. Send money order or registered mail letter in plain letters. Address the Laxcarin Products Co., Dept. E171, Pittsburgh, Pa.

REGISTER'S SALE

The State of Alabama, Chilton County—Circuit Court in Equity.
Mattie R. Maness vs. P. G. Maness.

By virtue of a decree rendered April 8th, A.D., 1919, of the Circuit Court in Equity, in said cause, I shall proceed to sell to the highest and best bidder, for cash, at public auction, at the courthouse door in Clanton, Alabama, within the legal hours of sale, on Monday, the 12th day of May, A.D., 1919, any part or all of the following described real estate, to satisfy said decree,to-wit:

North half of southeast quarter, south-west quarter of south-west quarter, Sec. 3; southeast quarter of south east quarter, Sec. 5; northeast quarter of northwest quarter, north half of northeast quarter, Sec. 9; northwest quarter of northwest quarter, Sec. 10; northwest quarter of northwest quarter, south-east quarter of northwest quarter, east half of southeast quarter and southwest quarter of southeast quarter, Sec. 11; north half of north-east quarter, east half of southwest quarter of northeast quarter, Sec. 11; all in Township Twenty-one (21), Range Eleven (11), Chilton County, Alabama.

This, April, 9, 1919.
H. M. SIMPSON,
4-104t Register.

LEGAL SALE

State of Alabama, Chilton County.

In accordance with an order of the Commissioners Court held on the 7th day of April, 1919, I will proceed to sell to the highest and best bidder for cash, Lots Nos. 12, 13 and 14, Block No. 11, in the town of Clanton, Ala., to the highest and best bidder for cash, on Saturday, May 3, 1919, at 12 o'clock, M.

I will sell the lots with the buildings that are now on them, or sell the lots with the privilege of retaining buildings and moving them off. The sale will take place at the lots.

The right to reject any and all bids is reserved.

L. H. REYNOLDS,
April 9, 1919. Judge of Probate.

PEOPLE SHOULD LEARN THE VALUE OF LAND ABSTRACTS

Property owners should begin to think about how necessary it is to have an abstract of title to their lands. A vast number of people have never stopped to think how necessary an abstract is. The day has come when you cannot sell your lands or make transactions involving your real estate without producing a chain of title which sets up your claim valid and bona fide to that land.

Many persons have gone along careless for years and finally come to find out that their titles to lands were worthless. The only way to know your property thoroughly is to have it abstracted. The cost is nominal compared with the value.

There are two abstract companies in Clanton, one operated by Circuit Clerk, M. D. Foshee and another operated by Attorney F. B. Collier. Either of them are reliable and it would pay you to have them prepare an abstract of your lands so you will know just what you have got.

Mr. Omar Reynolds, law student at the University of Alabama, is at home for a few days.

Something Has Happened

Which will appear in this space next week.

WATCH IT

C. Reese Mullins, Agt.

CLANTON, ALABAMA
WILL TELL YOU ABOUT IT.

CLANTON MEN BUY OUT HARDWARE COMPANY

(From Wetumpka Herald.)

A business deal of importance to our town was consummated last week when the Tullis-Gamble Hardware Company sold their large hardware business here to Mr. J. D. Martin, Prof. H. C. McDonald, and Dr. E. E. Upchurch of Clanton. The name of the firm will be announced later and the business will be conducted in the same building, which was also purchased by the company.

The new owners of this popular hardware store are gentlemen of the highest integrity and sound financial judgment and the business will continue under a policy of progressiveness and the best possible service.

Mr. Martin needs no introduction to Wetumpka and Elmore County people—he was reared in our county near Central and was in business in Wetumpka for some years with the Gamble Hardware Co., afterward the Tullis-Gamble Hardware Co. He has many friends here, both in business and social circles, who welcome him back among us. Prof. McDonald is at this time President of the Chilton County High School, but at the close of this session he will remove with his family to Wetumpka and will be actively engaged in the business. Dr. Upchurch is proprietor of the Upchurch Drug Co., of Clanton, one of the prettiest and most up-to-date drug stores in the State, and he will not be actively engaged in the hardware store here.

The store is closed this week for the purpose of taking inventory, but the firm hopes to be ready for business next week and will send a message to the public in the next issue of the Herald.

CORINTH NEWS

Dear Editor:—Please allow me a space in your valuable paper to say a few words.

The farmers are very busy planting their crops.

Misses Irene and Vena Jones visited Mrs. Bulah Pierce last Fourth Sunday.

Mr. Sid Gibson visited our Sunday school last Fourth Sunday and gave us a good talk on Sunday School work, which we glad to hear. We were very pleased to have him visit our school.

Our public school is closed now, and we are sure sorry of it. Miss Amye Hand, our teacher, has gone home. We sure were sorry to see her leave.

The all-day singing was sure fine. Everybody enjoyed it.

Ophelia Jones.

County Commissioner T. J. Dorminey of Union Grove was in Clanton bright and early Monday morning ready to tackle the work that was before the commissioners.

NITRATE OF SODA

I HAVE SECURED SHIPMENT OF ONE CAR OF NITRATE OF SODA, AND YOUR ORDER WILL BE APPRECIATED.

THIS IS RESALE MATERIAL AND I SUGGEST THAT YOU SUPPLY YOUR WANTS NOW AND PREPARE YOUR CROP ACCORDING TO THE AMOUNT WHICH YOU CAN GET.

J. R. MULLINS.

JUDGE BRADLEY AT SINGING HERE ON LAST SUNDAY

People who were at the big singing last Sunday afternoon had the rare privilege of seeing a distinguished man, Judge R. L. Bradley of Lamar County, and at present our state treasurer. Judge Bradley made a very interesting short talk to the crowded house. The Judge besides having a long and honorable record as an official in his home county, is well known over the state as a worker among the Odd Fellows. And not the least of his interests and activities is that pertaining to music. He has been president of the Lamar County Singing Convention for 42 years. He is an old friend of Prof. Patton, and it was for the pleasure of meeting this old friend of his that he came up from Montgomery to Clanton on Sunday.

FORD CAR FOR SALE—I have a good two-passenger Ford for sale, with extra weather top. Have no use for it and will sell cheap for cash or on time. I am going to sell it right away. L. H. REYNOLDS.

Friends of Mrs. Bridges, daughter of Judge and Mrs. L. H. Reynolds, will be glad to learn that she is favorably recovering after a serious surgical operation at a Birmingham infirmary.

T. J. Headley of Randolph was in Clanton Sunday taking in the singing at the high school.

J. C. Calloway of Verbena was in Clanton Sunday.

Prof. R. A. Smith of Wylam was in Clanton Saturday and Sunday. He attended the singing Sunday.

Mr. and Mrs. Wiley Bean of Verbena were in Clanton Sunday.

W. J. Billingsley of Thorsby took in the singing in Clanton Sunday.

Z. J. Jones, a good friend of the Union-Banner, from West Chilton was in town on Monday, and brought us a couple of new subscriptions. Mr. Jones is what we call a friend indeed.

SPECIAL SESSION OF THE CHILTON COUNTY SINGING CONVENTION

A special session of the Chilton County Singing Convention will be held at Shiloh church, South Calera, on the Third Sunday in this month, April 20. All members and others interested in sacred song are cordially invited to attend. Carols of Praise No. 2 and Crowns of Love will be the books used.

J. M. DYE, Pres.,
J. M. Smith, Secy.

MR. SID GIBSON TO ENTERTAIN WITH AN INVITATION DANCE

Quite a number of the younger set are planning a great time at the dance to be given by Sid Gibson at Verbena Friday night. Vito's orchestra of Montgomery will furnish the music for the occasion. This is the first invitation dance to be given since the country entered the war.

HIGH SCHOOL NEWS
By Fonza Cunningham

We are back in school after a few days vacation. We are also studying hard for our monthly test which is to come the last of this week.

The play given here by Mr. Johnson was a very good success. We are hoping to have a play to be given by the Senior Class before long.

After seeing the crowd at the singing here Sunday, I was left wondering what was the reason why we could not have a good crowd at church once in a while.

We are glad to see Margie Murphy back in school after a few days illness.

We regret to lose one of our classmates, Chester Mims. We understand that he has quit us.

School will soon be out. I guess you know that, but thought I would remind you of it. We hope to see as many if not more students enrolled here next year.

Has

in

eek.

IT

Agt.

F SODA

ONE CAR OF NITRATE
E APPRECIATED.
GGEST THAT YOU SUP-
E YOUR CROP ACCORD-
N GET.

LLINS.

L SESSION OF THE
CHILTON COUNTY
SINGING CONVENTION

ecial session of the Chilton Singing Convention will be Shiloh church, South Calera, Third Sunday in this month, . All members and others d in sacred song are cordially to attend. Carols of Praise nd Crowns of Love will be s used.

J. M. DYE, Pres.,
J. M. Smith, Secy.

D GIBSON TO ENTERTAIN
AN INVITATION DANCE

a number of the younger planning a great time at the o be given by Sid Gibson at Friday night. Vito's orches- Montgomery will furnish the or the occasion. This is the nvitation dance to be given e country entered the war.

* * * * * * * * *

GH SCHOOL NEWS *
Fonza Cunningham *

* * * * * * * * *

re back in school after a few ication. We are also studying or our monthly test which is e the last of this week.

play given here by Mr. John- s a very good success. We are to have a play to be given by nior Class before long.

r seeing the crowd at the sing- re Sunday, I was left wonder- at was the reason why we could ve a good crowd at church once hile.

are glad to see Margie Murphy n school after a few days illness.

regret to lose one of our class- Chester Mims. We understand e has quit us.

ool will soon be out. I guess now that, but thought I would l you of it. We hope to see ny if not more students enroll- e next year.

PROFESSIONAL CARDS

DR. J. P. CRUMPTON,
Dentist
Office in Wilson Building
Clanton, Ala.

SMITH & BRASSELL
Attorneys At Law
General Practice
Clanton, - - - - - Alabama.

DR. V. J. GRAGG,
Office in Hopkins Bldg.
Special Attention Given to the Diseases of Women & Surgery
CLANTON, ALA.

GRADY REYNOLDS
Attorney at Law
Office in Hayes Building,
CLANTON, ALA.

J. B. ATKINSON
Attorney - at - Law
Wilson Building
Clanton, Ala.

LAWRENCE F. GERALD
Attorney-at-Law
Johnson Bldg.
CLANTON, ALA.

F. B. COLLIER
Attorney-at-Law
Wilson Bldg.
CLANTON, ALA.

OBITUARIES.

When you write obituaries or resolutions for publication in The Union-Banner, count the words and enclose price, which is one cent a word, with the article if you want it published. This applies to all obituary notices or resolutions passed by Lodges or religious organizations.

NOTICE

To my friends and patrons:

I have returned from the army and will be associated with Dr. N. S. Johnson. Arthur Johnson, M. D., Clanton, Ala. 1-16-3m.

FOR SALE—I have a "New Home" and a "Minnesota" Sewing Machine for sale. Price $10.00 each. Both in good running order. E. C. Powell, Clanton Garage, Clanton, Ala.

Ross Mullins motored down to Montgomery last Thursday.

John Armstrong, rural carrier on Route 2, has bought him a new Ford to use on the mail route.

CHAMBERLAIN HAS CHANGED HIS TUNE

.. Washington, April 1.—The Republican Publicity Association, today gave out the following statement from its Washington headquarters:

Senator Chamberlain's denounciation of the army courtmartial system is amazing in view of his own proposal less than a year ago to make the whole civilian population of the United States subject to trial by army court-martial, with the death penalty as a possible consequence of conviction. In his caustic letter to Secretary of War Baker, Senator Chamberlain said:

"The existing system does injustice—gross, terrible, spirit-crushing injustice. Evidence of it is on every hand. The records of the Judge Advocate General's department reek with it."

And yet it was only last April—several months after Chamberlain had publicly repeatedly denounced the war department as having utterly broken down—that he introduced Senate Bill 4364, to subject civilians to court-martial. That bill provided that any person, whether citizen or subject of the enemy country or otherwise, who shall attempt to endanger or interfere with, the good discipline, order, movements, health, safety, or successful operations of the land or naval forces of the United States, by causing or attempting to cause insubordination, by transmitting written or printed matter supporting or favoring the cause of the enemy, or opposing the cause of the United States, or containing false reports intended to interfere with the successful operation of such land or sea forces, or by violating the esponiage act, or injuring war material, etc., shall bedeemed to be a spy and be subject to trial by a general court-martial or by a military commission of the army, or by a court-martial of the navy, and on conviction thereof shall suffer death or such other punishment as said court-martial, etc., shall direct.

After there had come from the entire country a protest against this attempt to subject one hundred million American civilians to a trial by army court-martial instead of by civil jury, Senator Chamberlain said on the floor of the Senate April 23, 1918: "I will say frankly that notwithstanding the opposition of the chief executive, if I thought that this bill could go through by a substantial majority and could be carried over a veto, I would not hesitate to press it because I realy feel that it is absolutely necessary."

It was a Republican Senator, Brandegee of Connecticut, who voiced the views of the American people. Speaking in denunciation of this measure which "purposes to transfer the trial of one hundred million American citizens from the civil courts to the drumhead court-martial", he said:

"I certainly should oppose it to the death. I would die in my tracks; I would resign from the Senate or be defeated on the issue, before I would vote to subject the civilian population of America to the yoks of the army for speaking disrespectfully of the administration or committing one of the hienious offenses that we have defined in the Espionage Bill,' etc.

SINGING AT POPLAR SPRINGS

The twelfth annual singing will be held on Easter Sunday, April 20 at Poplar Springs. The 1919 books will be used. Everybody invited to come and bring dinner and song books.

H. W. DeVAUGHN,
J. L. McDOWELL,
Committee.

Quality Canned Goods

We protect our customers by handling only such brands of canned goods whose makers have high reputations to uphold.

There are numerous poorer grades marketed which we have carefully avoided in selecting for our trade, though we might profit more by stocking them.

The prices of these better grades are low enough to suit all.

SATISFACTION
Makes Your
GROCERY BILL
CHEAPER

LITTLEJOHN
GROCERY
CO.

Let Us Help You, Mr. Farmer!

The Season for Making a Crop is Here, and You Need Many Things Which we Have to sell you for Your Farm.

We are prepared to furnish you all you need in making your Crop this year. Tools, Implements and Provisions of whatever kind you may need. Come and let us show you our goods and help you out in your plans.

Mullins & Moore
General Merchandise — Clanton, Alabama.

STATEMENT OF THE UNION-BANNER, REQUIRED BY LAW

Statement of the Ownership, Management, Circulation, Etc., Required by the Act of Congress of August 24, 1912, of

THE UNION - BANNER,

Published Weekly at Clanton, Ala., For April 1st, 1919.

The State of Alabama]
Chilton County.]

Before me, a Clerk o f the Circuit Court, in and for the State and county aforesaid, personally appeared W. M. Wyatt, who, having been duly sworn according to law, deposes and says that he is the Editor of The Union-Banner, and that the following is, to the best of his knowledge and belief, a true statement of the ownership, management, etc., of the aforesaid publication for the date shown in the above caption, required by the Act of August 24, 1912, embodied in Section 443, Postal Laws and Regulations, printed on the reverse of this form, to-wit:

1. That the names and addresses of the publisher, editor, managing editor and business managers, are: Publishers, W. M. Wyatt and T. E. Wyatt; Editor, W. M. Wyatt; Business Manager, T. E. Wyatt.

2. That the owners are: W. M. Wyatt, Clanton, Ala.; T. E. Wyatt, Clanton, Ala.

3. That the known bondholders, mortgagees, and other security holders owning or holding 1 per cent or more of total amount of bonds, mortgages, or securities are: Mergenthaler Linotype Co., New York, N.Y.; Peoples Savings Bank, Clanton, Ala.

4. That the two paragraphs next above, giving the names of the owners, stockholders and security holders, if any, contain not only the list of stockholders and security holders as they appear upon the books of the company but also, in cases where the stockholder or security holder appears upon the books of the company as trustee or in any other fiduciary relation, the name of the person or corporation for whom such trustee is acting, is given; also that the said two paragraphs contain statements embracing affiant's full knowledge and belief as to the circumstances and conditions under which stockholders and security holders who do not appear upon the books of the company as trustees, hold stock and securities in a capacity other than that of a bona fide owner; and this affiant has no reason to believe that any other person, association or corporation has any interest direct or indirect in the said stock, bonds, or o ther securities than as so stated by him.

W. M. WYATT, Editor.

Sworn to and subscribed before me this 31st day of March, 1919.

M. D. FOSHEE,
Clerk Circuit Court.
My commission expires Jan. 15, 1923.

Chamberlain's Cough Remedy.

The great benefit derived from the use of Chamberlain's Cough Remedy his been gratefully acknowledged by many. Mrs. Benjamin F. Blakeney, Decatur, Ills. writes, "Chamberlain's Cough Remedy is by far the best medicine for colds and coughs we have ever used in our family. I gave it to my children when small for croup and have taken it myself."

For Sale by Upchurch Drug Co., Clanton, Ala.

NON-RESIDENTS NOTICE

State of Alabama, Chilton County. Probat Court.
Present, the Hon. L. H. Reynolds, Judge of Probate.

This day come Mahalie Lane and filed in this court her petition together with a paper purporting to be the Last Will and Testament of Nick Lane, deceased, late of said County, for probate; and it appearing from said petition that the following named persons, legatees named in said Will, are non-resident, to-wit: Nick Goolsby.

It is ordered by the Court, that the 25th day of April, 1919, be set apart for the hearing of said petition, and that notice thereof be given for three successive weeks in the Union-Banner, a newspaper published in said county, notifying Nick Goolsby and all other persons to be and appear before me on that day and contest said application, if they think proper.

L. H. REYNOLDS,
Judge of Probate.
GRADY REYNOLDS,
Attorney for Petitioner. 4-3-3t

How Diphtheria is Contracted.

One often hears the expression, "My child caught a severe cold which developed into diphtheria," when the truth was that the cold had simply left the little one particularly susceptible to the wandering germ of diphtheria. If your child has a cold when diphtheria is prevalent you should take him out of school and keep him off the street until fully recovered, as there is a hundred times more danger of his taking diphtheria when he has a cold. When Chambarlain's Cough Remedy is given it quickly cures the cold and lessens the danger of diphtheria or any other germ disease being contracted.

For Sale by Upchurch Drug Co., Clanton, Ala.

Our Store Methods

Are favorably known to thousands of people whose patronage we enjoy and whose recommendations are our most valued asset.

Styles that embody all the desirable points of excellencc of material and workmanship assuring you of the honest value you expect.

Complete line of Hosiery in all colors.

One Price to All — Elmore's LADIES & GENTS FURNISHINGS — Strictly Cash to All

W. H. SARTOR, Mgr.

Motto: - - - - "Do Right."

NON-RESIDENT NOTICE

State of Alabama, Chilton County.
Circuit Court in Equity.
C. A. Foshee et als., Complainants;
S. M. Russ et als, Respondents.

In this cause it is made to appear to the Register by the affidavit of W. M. Adams, that the defendants, S. M. Russ, G. E. Russ, Ollie Russ, and Maud Russ are non-residents, and that the place of residence and post office address of G. E. Russ and Maud Russ is Woodville in the State of Florida, and that the place of residence of said S. M. Russ and Ollie Russ is unknown to affiant, and, further, that in the belief of said affiant, the defendants are over the age of twenty-one years.

It is therefore ordered by the Register that publication be made in the Union-Banner, a newspaper published in the County of Chilton, once a week for four consecutive weeks, requiring the said S. M. Russ, G. E. Russ, Ollie Russ and Maud Russ to plead, answer or demur to the bill of complaint in this cause by the 19th day of April, 1919, or, in thirty days thereafter a decree pro confesso may be taken against them.

Done in office in Clanton, Alabama this 19th day of March, 1919.

H. M. Simpson, Register.

HERE IS WHAT YOU WANT.

The Alabama Republican

Club Subscription with

The Union-Banner

$2.50 A YEAR

This is a Club that will greatly interest the many people in Chilton County who believe in standing for the Republican party in the County, State and Nation.

The Alabama Republican stands for the promotion and advancement of the Republican party, and the betterment of government in our State.

The Union-Banner is Chilton County's only really worth-while Newspaper. It is the Official Organ of the County, and should be read regularly by every citizen of the County who is progressive and wants to keep up with what is going on.

By taking advantage of the offer we are making on these two papers you can keep posted on everything that happens from the Capital at Washington right on down to your home beat here in the county.

Send your order for them to The UNION-BANNER, CLANTON, ALA., with a cash remittance for the amount, $2.50, and both papers will be started to you at once. If you are already a subscriber to The Union-Banner, and want the Alabama Republican in addition, we can send it to you for the price of $1.00 for a year, strictly cash in advance. GET THESE PAPERS NOW, FOR YOU OUGHT TO HAVE THEM.

OFFICIAL LIST OF QUALIFIED VOTERS OF CHILTON COUNTY, ALABAMA.

Friday, L. R.
Fitts, R. E.
Fletcher, T. J.
Foshee, A. A.
Gregory, J. F.
Griffin, S. M.
Green, W. G. W.
Gandy, Dan C.
Gay, J. G.
Gregg, H. T.
Gregg, G. W.
Garner, S. G.
Gay, C. C.
Gray, John A.
Harrison, W. H.
Harris, J. F.
Harris, Secar
Harris, C.
Harris, P. E.
Harris, J. W.
Harrison, J. M.
Huff, J. M.
Haigler, J. B.
Hooks, O. C.
Harbin, P. G.
Hayes, J. F.
Huff, J. W.
Harold, E. J.
Huston, J. C.
Harris, Jack
Harrison, James
Hay, W. J.
Johnson, J. F.
Johnson, S. L.
Johnson, W. A.
Jones, J. T. Sr.
Johnson, James A.
Jones, A. B.
Johnson, J. H.
Johnson, L. W.
Klinner, C. W.
Klinner, T. J.
Klinner, W. W.
Klinner, J. F.
Kendrick, R. P.
Kemp, W. P.
Keen, G. H.
Lenoir, R. C.
Lenoir, W. C.
Lester, L. L.
Lawrence, J. G.
Lockhart, J. W.
Latham, L.
Moore, J. H.
Moore, W. B.
McCarkle, J. M.
McCullough, J. E.
Mull, Moses
Miland, D. M.
McCarthy, W.
Mitchell, J. H.
Mitchell, G. H.
McGee, O. P.
Martin, D. M.
Milling, T. G.
Mitchell, R. J.
McNeill, John H.
Minor, T. B.
Minor, J. G.
Mills, R. P.
Moore, R. E. R.
Moore, Isaac W.
Murse, M. J.
Miller, S. J.
Morrow, G. W.
Martin, J. M.
Nelson, S. T.
Nickles, J .W.
Osborn, S. E.
Osbond, H. C.
Oneel, W. M. D.
Ousley, C. T.
Parnell, P. D.
Parnell, W. J.
Pery, W. C.
Poole, J. A.
Price, W. M.
Poole, W. M.
Parnell, W. L.
Pritchard, J. H.
Pynor, J. A. F.
Roebuck, R. M.
Rucker, J. R.
Ramsey, J. H.
Ruddick, W. J.
Rodgers, Charles
Rider, N. H.
Roberts, T. R.
Roberts, W. M.
Roberts, J. J.
Rawlinson, J. A.
Rawlinson, J. F.
Ratliff, H. B.
Reed, G. B.
Rider, John B.
Shurter, H. R.
Smitherman, Will
Sewell, J. N.
Sewell, A. H.
Sandtrson, J. C.
Sims, J. D.
Sanders, R. M.
Sewell, J. A.
Sanders, W. A.
Self, T. M.
Terry, S.
Walker, J. C.
Walker, R. K.
Walker, J. M.
Williams, J. N.
Weaver, W. A.
Whatley, W. D.
White, W. R.
Wilkins, D. W.
Wright, John O.
Wright, L. M.
Woolley, J. C. C.
Walker, D. W.
Winters, John H.
Walker, J. R.
Walker, John T.

BEAT NINE

Allen, L. W.
Anderson, Magne
Anderson, Nels
Anderson, Arne
Altman, Amos
Adams, S. M.
Adams, E. H.
Bean, J. M.
Bean, J. A.
Bean, H. O.
Bean, E. M.
Bean, W. J.
Bean, A. Z.
Bean, R. H.
Burnett, J. R.
Burnett, E. L.
Burnett, Joseph
Burnett, Thos.
Burnett, G. S.
Burnett, James
Burnett, J. L.
Benson, Henry
Bice, J.
Barrett, J. P.
Barrett, R. L.
Barett, W. M.
Billingsley, J. R.
Baker, J. L.
Bostrum, E.
Bullard, G. W.
Bussey, A.
Bosworth, Thos.
Bean, J. D.
Barow, T. J.
Butler, S. W.
Burnett, E. R.
Bice, George A.
Bryant, Z. W.
Bice, Clarence E.
Bean, Wilbur
Boockholdt, Chas. J.
Billingsley, W. J.
Bean, J. H.
Christensen, Lane
Cleckler, J. D.
Collins, S. P.
Collins, J. H.
Collins, J. W.
Collins, J. L.
Collins, J. R.
Collins, J. L.
Collins, J. R.
Collins, S. W.
Carden, R. D.
Childress, A. F.
Childress, R. D.
Childress, C. R.
Childress, T. W.
Cleckler, J. A.
Caton, P. L.
Cherry, S. D.
Caton, W. D., Sr.
Caton, W. D.
Carl, F.
Carted, R. L.
Collins. C. D.
Cox, E. C.
Duncan, J. A.
Duncan, J. H.
Duncan, A. L.
Driver, T. M.
Davenport, E. C.
DeShazo, A. C.
Dahl, H. H.
Dyrhood, E. N.
Dawson, E. C.
Day, R. A.
Dawson, Charley
Diefenderfer, L. E.
Davenport, William J.
Eiland, A.
Eiland, Felix
Edwards, R. E.
Ellison, H.
Ericson, E. W.
Eastburn, J. K.
Edwards, S. M.
Edwards, G. D.
Edwards, J. C.
Ekblad, K. A.
Franzen, Andrew
Foss, J. L.
Foshee, B. G.
Freeman, G. W.
Foss, O.
Forsman, C. L.
Freeman, D. W.
Foshee, H. L.
Gore, W.
Gore, G. W.
Gore, W. A.
Gentry, D. H.
Gerald, I. S.
Gustafson, Pete
Gore, L. A.
Gore, J. L.
Groves, S. B.
Gore, Green
Gipson, Ben
Goddard, S. D.
Gore, Milford
Howard, S.
Hudman, T. G.
Hill, G. W.
Hayes, J. G.
Hayes, C. C.
Horn, A.
Harty, Henry
Heaton, G. R.
Hansen, Andrew
Hanson, E. H.
Howard, Thos. H.
Howard, Charley
Hubbard, Madson
Honeycutt, D. C.
Hayes, W. A.
Henley, J. W.
Hayes, J. L.
Howard, Fred
Henley, Clarence J.
Henley, Fred L.
Honeycutt, W. A.
Johnson, A. M.
Jones, L. J.
Jones, W. W.
Johnson, J. O.
Jones, Gus
Johnson, Andrew
Krahman, Fred
Littleton, J. W.
Littleton, A.
Littleton, C. M.
Littleton, T. K.
Little, J. M.
Lowery, C. H.
Lefstead, O. A.
Lindquist, John A.
Langston, A. J.
Lofthus, A.
Littleton, S. W.
Lucas, Charles
Mims, G. W.
Mims, A. M.
Mims, J. M.
Mims, J. T.
Mims, A. F.
Murrah, W. P.
Martin, J. R.
Martin, B.
Martin, T. J.
Martin, B. M.
Mead, E. F.
Maddox, T. A.
Maddox, W. F.
Maddox, G. W.
Martin, H. C.
Morgan, P.
Melton, G. D.
Martin, N. L.
Mims, J. E.
McClain, W. A. J.
McPherdon, E.
Martin, Walter E.
Mastin, O. C.
Marcus, Leonard
Martin, Orrville M.
Neal, W. M.
Norton, Sereno E.
Nelson, J. T.
Oslin, A. P.
Peterson, J. F.
Peterson, Edward
Peterson, Chas. A.
Peterson, P. W.
Price, F. M.
Price, Reuben
Price, Houston
Price, E. D.
Parnell, J. R.
Pate, Samuel
Pate, J. C.
Pate, W. R.
Pate, J. E.
Pate, Stephen,
Pounds, L. B.
Parker, J. M.
Peterson, Martin
Price, W. G.
Pate, S. M.
Porter, Ernest E.
Riggins, W. G.
Riggins, J. W.
Robinson, C. W.
Roper, J. C.
Robinson, J. T.
Snyder, J. E.
Sorrell, G. W., Jr.
Scott, B. W.
Scott, W. F.
Sellers, Will
Scott, J. M.
Shirley, E. W.
Sorrenson, John P.
Smith, Manly
Thorson, T. T.
Turnquist, C. P.
Teel, J. H.
Thompson, Carl H.
Torrent, W. T.
Vance, H. C.
Vines, J. L.
Villadsen, P. K.
Weldon, P. C.
White, W. P.
Watley, G. A.
Wells, W. A.
Williams, W. H.

BEAT TEN

Adams, W. S.
Askins, J. A.
Allen, A. H.
Alred, J. C.
Bates, M. A.
Baker, Anderson, Sr.
Brown, W. G.
Brown, J. W.
Burkhalter, J. H.
Burkhalter, J. A.
Burkhalter, J. G.
Barber, J. G.
Burdett, W. J.
Bird, William
Blalock, W. C.
Beard, W. S.
Burkhalter, R. S.
Beard, Arthur
Cox, W. M.
Cox, Jessie H.
Cox, J. M.
Calloway, J. C.
Calloway, L. A.
Crumple, A. M.
Cooper, W. A.
Connell, F. M., Jr.
Cox, J. L.
Courtney, A. H.
Courtney, J. M.
Crew, Ludie
Carlee, J. M.
Culver, G. P.
Courtney, L. L.
Downs, R. J.
Downs, W. J.
Dennis, T. L.
Dykes, J. M.
Dennis, N. A.
Driver, H.
Dennis, J. N.
Driver, F. M.
Driver, S.
Downs, J. G.
Driver, E.
Driver, W. H.
Driver, J. K.
DeVaughn, W. W.
DeVaughn, P. R.
Davis, W. D.
Dennis, C. C.
Dennis, J. W.
Dennis, B. L.
DeVaughn, H. W.
Downs, J. L.
Driver, J. M.
Duffee, A. F.
DeVaughn, A. H.
Davis, J. S.
Edwards, J. H.
Eiland, Z. A.
Eiland, G. S.
Eiland, John J.
Edwards, J. R.
Eiland, R. J.
Foshee, J. W.
Furgerson, H. M.
Grant, W. F.
Grant, L. T.
Grant, R. T.
Griffin, T. J.
Gardner, B. F.
Gardner, N. L.
Gardner, J. B.
Gillespie, W. H.
Grier, E. F.
Goggans, P. P.
Griffin, G. L.
Headley, J. W.
Headley, S.
Huckabee, W. A.
Harris, G. F.
Harris, H. A.
Harris, H. A. J.
Hogans, G. D.
Hill, J. M.
Harrell, J. W.
Howard, W. S.
Hammell, J. R.
Hancock, R. A.
Higgins, B. F.
Hull, J. T.
Ingram, Geo. R.
Jones, E. L.
Jones, J. A.
Jones, J. P.
Jones, P. M.
Jones, E. J.
Jones, W. N.
Jones, W. B.
Jones, J. G.
Jones, N. J.
Jones, D. J. P.
Jones, J. S., Sr.
Jones, G. W.
Jacks, D. F.
Johnson, R. L.
Johnson, E. B.
Johnson, J. E.
Jones, G. B.
Jones, T. J.
Jones, J. L.
Johnson, W. T.
Kelley, J. S.
Knight, D. E.
Kicker, J. W. G.
Litaker, J. A.
Lansford, J. L.
Lett, J. E.
Lewis, Robert L.
Moore, Curtis
Moore, J. H., Sr.
Moore, L.
Mims, J. P.
Mims, W. E.
Mims, Ellis
Mims, W. A.
Mims, James A.
McKee, B.
Murphy, J. W. P.
McDowell, J. W.
McDowell, J. E.
McDowell, J. J.
McDowell, J. L.
Minor, W. G.
Minor, G. S.
Miller, M.D.L.
McKinney, E.
Mitchell, J. R.
Norrell, A.
Nix, T. J.
Nelson, G. W.
Nelson, W. B.
Nelson, J. W.
Parrish, J. M., Sr.
Powell, A. J.
Powell, S. B.
Patterson, J. R.
Patterson, J. W.
Patterson, T. F.
Patterson, J. D.
Pinson, P. J.
Pinton, A. J.
Peters, D. S.
Patterson, J. A.
Rockett, J. T.
Ray, William
Robinson, Moses
Robinson, W. C.
Robinson, W. H.
Robinson, Elijah
Robinson, E.
Robinson, W. J.
Robinson, Riley
Robinson, D. S.
Robinson, T. L.
Raines, J. A.
Rushing, J. P.
Robinson, R. M.
Rollins, A. M.
Robinson, G. C.
Rockett, J. B.
Smith, M. L.
Shavers, J. A.
Sharvert, W. S.
Shaw, S. H.
Stonecipher, J. P.
Sayers, E. H.
Strength, L. E.
Smith, H. N.
Smith, S. H.
Smith, O. D.
Scott, H. T.
Sorrell, J. L.
Taylor, J. H.
Taylor, T. G.
Taylor, J. M.
Taylor, H. J.
Thompson, Albert
Thomas, J. M.
Thomas, J. R.
Thomas, George
Thomas, J. C.
Tidwell, G. W.
Thomas, W. E.
Traywick, T. J.
Taylor, H. J.
Thomas, J. E.
Taylor, A. O.
Taylor, Arthur L.
Taylor, J. M., Jr.
Vinson, Isaac
Vinson, J. H.
Vinson, I. W.
Vinson, N. A.
Vinson, A. P.
Vinson, I. S.
inson, Hollis
Vance, Ottis
Webb, J. B.
Webb, G. W.
Williams, T. J.
Williams, J. F.
Williams, H. T.
Wise, W. T.
White, J. B.
Wilson, W. H.
Wilson, T. W.
Wilson, E. N.
Wilson, G. W.
Wilson, J. L.
Wilson, J. M.
Wyatt, T. J.
Wyatt, E. L.
Wyatt, W. C. D.
Wood, J. G.
Wyatt, B. F.
Williams, B. F.
Wood, J. W.
Wells, R. L.
Wright, M. V.
Yates, S. M.
Yates, S. M., Sr.

BEAT ELEVEN

Burton, William G.
Cleckler, W. M.
Cleckler, Lindsey
Cleckler, Jodie
Cleckler, W. M.
Edwards, Jim
Giles, D. C.
Giles, J. M.
Hadnott, Luke
Headley, Lee
Haggans, J. C.
Hinton, J. L.
Heath, William M.
Littleton, J. M.
Littleton, Sam
Littleton, Joseph
Littleton, James
Littleton, J. T.
Lambert, J. W.
Lambert, W. E.
Mims, E. T.
Moates, J. H.
Mims, Monroe
Mims, H. J.
Rigbee, John
Smith, W. L.
Thompson, J. M.
White, L.
Wagoner, S. I.
Weldon, P. C.
Weldon, J. D.
Wright, J. S.
Weldon, T. E.

BEAT TWELVE

Arledge, E. A.
Arledge, P. A.
Aycock, T. G.
Bolton, A. F.
Bean, Wiley M.
Cleckler, P. M.
Cofer, J. A.
Chandler, R. S.
Campbell, W. L.
Conway, E. F.
Cofer, Robert
Cleckler, W. L.
Conway, W. H.
Dobbs, W. H.
Davis, J. A.
Dunson, C. M.
Dobbs, W. A.
Dorminey, S. Y.
Dobbs, W. H.
Davis, A. D.
Dutton, Z. T.
Davenport, T. M.
Davis, E. G.
Davenport, Mose
Dupriest, S. J.
Dorminey, J. A.
Dorminey, J. E.
Dorminey, T. J.
Ellison, J. M.
Ellison, Tom
Gore, M.
Glasscock, Oscar N.
Glass, Henry W.
Honeycutt, J. G.
Headley, G. W.
House, W. T.
Hamilton, H. C.
Littlefield, J. M.
Littlefield, L. F.
Mims, W. Y.
Mims, Dock
Mims, Irving
Merrell, A. Z.
McKee, Jonah
Northcutt, J. B.
Northcutt, C.M.
Nations, H. L.
Northcutt, N. M.
Osteen, J.
Purchase, Warren
Robinson, M. C.
Robinson, L. M.
Robinson, Eldridge I.
Smith, W. C.
Shelby, W. S.
Smith, W. A.
Thrash, Geo. W.
Vinzant, W. T.
Vinzant, W. J.
Vinzant, A. C.
Vinzant, J. A.
Vinzant, F. H.
Wilson, John J.

BEAT THIRTEEN

Armstrong, B. B.
Anderson, W. H.
Bean, W. R.
Bradford, John H.
Broadhead, W. E.
Broadhead, L. F.
Barfield, Johnnie
Busby, Lee
Burch, W. H.
Blankenship, J. W.
Curry, Rush
Conway, W. G.
Curry, S. A.
Dykes, J. P.
Dykes, H. M.
Glasscock, W. G.
Glass, E. L.
Hill, J. B.
Horton, J. W.
Killingsworth, S. R.
Killingsworth, Burnie
Martin, F. L.
Nickles, F. M.
Rasberry, R. M.
Rasberry, W. M.
Rachels, W. M.
Randoll, B. T.
Robinson, C. L.
Shaw, W. J.
Shaw, A.
Virgin, Henry F.
West, J. C.
Watson, Sam
Watson, Brady
West, P. O.
Woolley, R. L.
Wiggins, J. B.

BEAT FOURTEEN

Armstrong, H. H.
Childress, M. C.
Childress, J. N.
Cost, William
Cofer, W. R.
Cost, Tom
Cofer, J. N.
Gipson, E. C.
Hayes, Stanley
Lenoir, E. L.
Nix, W. L.
Nix, J. T.
Nix, J. Proctor
Posey, L. G.
Posey, Napoleon
Thacker, J. A.
Wallace, J. W.

BEAT FIFTEEN

Adams, J. P.
Abbott, J. L.
Anderson, J. F.
Abbott, J. T.
Abbott, C. D.
Abbott, Felton
Bone, J. S.
Burnett, W. D.
Bice, W. J.
Bone, Elbert
Bell, J. H.
Culp, J. D.
Culp, J. M.
Culp, E. H.
Chandler, E. G.
Culp, G. W.
Caldwell, E. G.
Culp, G. W.
Deason, T. J.
Deason, R. F.
Deramus, J. L.
Durbin, W. O.
Edwards, E. E.
Foshee, A. B.
Franklin, John
Headley, W. N.
Henley, F. A.
Hayes, W. E.
Herrod, W. T.
Headley, R. O.
Headley, W. W.
Houlditch, W. L.
Helmz, W. J.
Kendrick, R. W.
Kendrick, J. S.
Klinner, C. J.
Klinner, J. T.
Langston, J. W.
Langston, G. P.
Moates, W. J.
Mills, E. B.
Nelson, S. T.
Nichols, J. W.
Price, B. A.
Roebuck, W. M.
Roper, W. M.
Roper, W. L.
Ratliff, F. B.
Ramsey, J. M.
Ratliff, Claughton
Smith, F.
Scott, O. F.
Smith, J. W.
Smith, W. O.
Sansom, Dave
Sims, James A.
Short, J. R.
Smith, Jake
Smith, J. W.
Turner, Sam
Tippett, J. H.

BEAT SIXTEEN

Adams, L. B.
Adams, W. S.
Bates, J. D.
Boswell, J. T.
Bates, D.
Bates, J. L.
Bates, Tom
Bates, Thos. Lee
Cleckler, J. W.
Connell, J. E.
Calloway, F. R.
Easterling, J. L.
Foshee, J. H.
Glenn, H. B.
Headley, J. A.
Johnson, A. J.
Johnson, C. C.
Johnson, J. N.
Johnson, A. J.
Lewis, W. A.
Mims, J. N.
Mims, A. H.
Mims, W. E.
Mitchell, Jesse C.
Nations, S. J.
Powell, G. C.
Powell, J. L.
Robinson, Lee
Robinson, J. R.
Robinson, E., Jr.
Robinson, Columbus H.
Robinson, R. M.
Robinson, W. W.
Robinson, G. C.
Rockett, J. B.
Robinson, D. S.
Robinson, O. R.
Robinson, J. E.
Robinson, W. E.
Thomas, W. E.
Thomas, G. W.
Wyatt, E. L.
Wyatt, C. B.
Wyatt, W. C.

The State of Alabama,
Chilton, County.

I, L. H. Reynolds, Judge of Probate for said County, in said State, hereby certify that the above and foregoing constitute the correct list of all qualified electors who will be entitled to vote in any election held in said Chilton County, from the time of this publication until the first day of May 1920, as the same appears from the return of the County Registrar on file in this office in connection with the poll tax list furnished me by the Tax Collector of said County.

Given under my hand, this, the 8th day of April, 1919.

L. H. REYNOLDS,
Judge of Probate.

The State of Alabama,
Chilton County.
Probate Office.

Notice is hereby given that any voter duly registered, whose name has been inadvertedly, or through mistake, omitted from the list of qualified electors hereinabove published and who has paid poll taxes due and whi is legally entitled to vote, shall have ten days from the day of this publication to have his name entered upon the list of qualified voters upon producing proof to me, the undersigned Judge of Probate of said county, that his name should be added to said list.

Dated and published, this the 8th day of April, 1919.

L. H. REYNOLDS,
Judge of Probate.

C. S. Mims went to Montgomery last Friday.

F. M. Dobson went to Montgomery last Saturday evening.

G. W. Moates of Thorsby was in town last Visit.

Keep Well

Do not allow the poisons of undigested food to accumulate in your bowels, where they are absorbed into your system. Indigestion, constipation, headache, bad blood, and numerous other troubles are bound to follow. Keep *your* system clean, as thousands of others do, by taking an occasional dose of the old, reliable, vegetable, family liver medicine.

Thedford's

Black-Draught

Mrs. W. F. Pickle, of Rising Fawn, Ga., writes: "We have used Thedford's Black-Draught as a family medicine. My mother-in-law could not take calomel as it seemed too strong for her, so she used Black-Draught as a mild laxative and liver regulator . . . We use it in the family and believe it is the best medicine for the liver made." Try it. Insist on the genuine—Thedford's. 25c a package. E-75

Dr. J. E. Cowan went to Birmingham Tuesday.

News For Mule Raisers

Pancho, a No. 1 Mule Jack with Size, Style and Action. Colts come right.

To make Spring Season at my place near Brierfield. $10.00 Fee Insured.

Breeding—Sire by Reeves' "Old Bill Arp"; Dam by the big Tennessee Jack owned by C. L. Hayes.

Can pasture mares from a distance till safe.

K. C. MAHAN
BRIERFIELD, ALA.

WANTED
Fat Cows and Calves

If you want the Highest Prices for
Your Fat Cows and Calves, sell them to me.

Rudolph Moates

CLANTON, ALA.
Telephone - - - - 104-46.

LAXCARIN IS THE BEST REMEDY for

Constipation because it acts quickly and does not gripe and strain. Its freedom from all habit forming properties and its possible effect makes it the ideal remedy for the family cabinet.

CHILDREN--GROWN UPS--OLD PEOPLE

LAXCARIN

"THE IDEAL LAXATIVE"

Substitutes Must Be Refused

Laxcarin is sold by Laxcarin Products Co., Pittsburgh, Pa. Price per box one dollar; full treatment 6 boxes five dolars. Will be sent postpaid upon receipt of cash, money order or stamps. Substitute must berefused

Dept. No. E171

Fresh Groceries

Our shelves are always packed with anything you may want in Groceries, Staple and Fancy. We buy often and our stock is always fresh.

Call us over the phone and our delivery truck will bring to you what you want for your next meal. PROMPT SERVICE.

"GILSTER'S BEST" FLOUR

J. M. Potts Grocery Company
CLANTON, ALABAMA.

WE SELL

Studebaker Wagons, Washington Stoves, 'American' Field and Poultry Fences, Barrett's Roofing, Lynchburg O.C. Plows & Repairs, Simond Saws, Automobile Tires & Accessories.

DOWNS HARDWARE CO.

Clanton, Alabama.

THE UNION-BANNER

VOLUME VIII | CLANTON, CHILTON COUNTY, ALA., APRIL 17, 1919 | NUMBER 3

REPUBLICANS URGED TO SUPPORT 'V' LOAN

Appeal Made by National Chairman, Will H. Hays.

Washington, D. C., April 15.—Chm. Will H. Hays, of the Republican National Committee, today issued a call to all Republicans urging their united and effective support of the Victory Loan. While the call is publicly issued to all Republicans, it was also sent directly and personally to all Republican national committeemen, to state chairmen, all state organization workers, all county chairmen and all precinct committeemen and to all Republican newspapers, asking them to suspend all political activities until the success of the loan had been assured.

The text of the appeal reads:

To the Republicans of the Nation:

Again the call for the charge has sounded.

This is not for the fighting men at the fighting front. For them the war is over. Their part is accomplished to their own everlasting honor and the glory of the nation, and no additional burden should be theirs.

But to the rest the real test has come.

To those whose privilege it has been to form the second line, and to whose credit it is recorded that they, too, attained every objective; to those from every class, creed and political faith, who acted in that unselfish cooperation which brought to the fighting men the support that made so much for the complete vindication of our institutions; to the men and women of America, who do not fail, has this call come.

Let us show to these fighting men who have returned how commands have been obeyed here. Let us send to the fighting men still abroad the message of no weakness. Let us show to the world that our patriotism is not that born only of extremeties and stirred only by martial music, but the devotion which meets a duty in the firm determination of consecrated service, and performs it. And let us demonstrate to ourselves that we are worthy of the name Americans and the privileges of our citizenship.

Our first duty as Republicans today is that duty which we have never failed and never will fail to anticipate and discharge—our duty as Americans. Just as during the recent war we determined our every act by how we could do most for effective action, so now we will measure our every step by how we can contribute most to the nation's welfare.

To that end we will abandon all other activities to aid in the Victory Loan until its success has been accomplished.

For this purpose let the Republican press and every member of the Republican organization enlist in the drive. The national, state, county, city and precinct organization of loyal working Republicans will enroll to a man in this service.

This is the nation's next duty. It is our privilege to exhaust the possibilities in our same splendid support, with the knowledge that those who may oppose us in political strife are joining fully with us in this effort.

WILL H. HAYS,
Chm. Rep. Natl. Comm.

ROCKYMOUNT

Rev. R. M. Honeycutt will preach here Sunday, the 20th. The remainder of the day will be spent in singing. Books used will be "Crowns of Love." Everybody bring dinner and spend the day.

J.B. NORTHCUTT.

BUYING PEAS

Parties having cow peas for sale will bring them to me in the next two weeks and I will pay the highest market price for same.

J.E. Robinson, Clanton, Ala.

Mr. J. C. Brown of Maplesville was in town Wednesday.

WEST CHILTON

Had a fine rain Thursday.

James Crumpton died with pneumonia on the morning of the 6th.

Miss Taver Atchison has been quite sick with pneumonia.

Wheat crops are looking nice in this part.

Mr. Pratt Waldrup of Randolph visited here Saturday and Sunday.

Mr. Newt Atchison of Ensley came down to visit the home folks Friday, returning Sunday afternoon.

Singing next Sunday afternoon at the Waldrup School House.

Big crowd at the cattle dipping Saturday near Allen Mahan's. Dipping is in full swing now up here, but everybody is not smiling over it.

Dance at Randolph Saturday night.

The holy sacrament was administered here Sunday night, as has been for many years, at the time of the anniversary of its institution, being observed as a memorial all over the world at the same time. All Christians invited. Strictly undenominational

Mr. Johnson of Blocton was here Sunday.

Your correspondent visited the singing at Thorsby Sunday afternoon. It was nice. Messrs W. C. Jackson, J. W. Hayes, and James Franklin were directors.

Johnnie Merchant motored to Ranhis sister, Mrs. Allen of Birmingham.

J. C. Edwards of Mulberry was here Sunday.

MT PLEASANT ITEMS

Health here seems to be very good at present.

Rev. Davis is improving Sunday School at this place, which is moving on nicely.

Misses Ellen Glass, Pauline Headley were the guests of Miss Christiat Porter Sunday.

Miss Grace Robinson attended preaching at Union Grove Sunday.

Mrs. G. W. Campbell called on Mrs. W. R. Martin Sunday afternoon.

Miss Martha Campbell visited her cousin, Miss Ora Cofer, Sunday.

Mrs. Dovie Thomas is visiting her son in Birmingham, who is very ill.

Farmers seem to be moving along nicely with their work, but they are dreading the dipping vat.

HIGH SCHOOL NEWS
By Fonza Cunningham

We had our test last week and have just now learned that somebody has got to go to work. Among them is the editor of the "News."

Miss Sewell has started her gardening class. You ought to see us kids work. I think I will make some gardener if I keep on like I have started.

We miss the beaming countenance of Chester Mims very much. He has deserted us and we sure hate it.

You might send that remedy for spring fever now. I think spring has come to stay.

School is one week nearer out and just think how some of the kids will have to work.

We are going to have some good plays for commencement. I think our baseball has about gone to the bad. The boys have about lost their interest in the game.

Miss Mary Mullins has returned after a pleasant visit to her sister, at Talladega.

FIRST METHODIST CHURCH

SPECIAL EASTER PROGRAM FIRST METHODIST CHURCH

Dr. Maye, pastor of the Clanton First Methodist Church, announces that a special program will be rendered at the church on Easter morning, consisting of the finest of musical numbers and excellent speaking to suit the occasion.

Come and be a boy again and bring the family; let them see on the screen the thrilling work of "Strong Man Eddie Polo," hero of "Lure of the Circus."

Mrs. Grady D. Broadhead spent Wednesday in Montgomery.

WANT TO BUY CORN

In the next ten days I will buy 1,000 bushels of corn, in ear or shelled.

Highest market price paid. See me about what you have to sell.

I also buy Cow Peas.

M. A. GORE,
CLANTON, ALA.

WILSON SEEKING TO BARTER THE U. S. A.

Western World is His to Manipulate Peace Conference.

Washington, April 15—The Republican publicity Association, through its president, Hon. Johathan Bourne, Jr., today gave out the following statement from its Washington headquarters:

What is it that gives Mr. Wilson the power that the press tells us he wields over the peace conference? It is not the personal appeal of Wilson himself. There are scores of other individuals throughout the world, some of them in Paris now, who, were they given the opportunity, could clothe in language as beautiful as that of Wilson glittering prospects for the future of mankind that he holds out as the natural result of the adoption of his league of nations.

Mr. Wilson's importance in the minds of the other negotiations at the peace table arises from the fact that he is the president of the United States, and the chief representative of the great republic across the seas. To their imagination he represents in his own person the might of the great nation of the West. That feeling is seemingly cultivated by Mr. Wilson himself. An evidence of that deduction is found in his cablegram to the House Naval Committee to authorize a huge naval program, patently for the sole purpose of demonstrating to his colleagues around the green table that he has individual power to make and break navies, to raise and demobilize armies, and to use the immense resources of this country according to his individual caprice. In short he has conducted a cunning campaign to impress upon the delegates of England, France, Italy and Japan that America, with her boundless wealth, is his, to all intents and purposes, to barter as he sees fit.

Neither Mr. Wilson nor the astounding economic policies that he has advocated during his regime in the White House have contributed a penny to toward that wealth; in fact he and his administration have placed a mortgage upon the country, entirely independent of the expenses necessary to the conduct of the war, that it will take years to liquidate. The wealth and position of the United States have been created and won through a period of 150 years by the ceaseless endeavor of her citizens, working under a constitution with its representative form of government that has proved itself to be the best ever devised for any peoples. With their industries protected from foreign invasion, with a labor standard the highest in the world, and with initiative and energy second to none, the American people, free from entangling foreign alliances, have achieved the commanding position they now hold. America is the key to the whole Western Hemisphere. Not only that but Europe recognizes that unless it has the co-operation of America no so-called league of nations can be made effective.

The more than 300 billions of national wealth, the untold natural resources of the country yet to be developed, and the strategic position the United States holds not only in the West but in the world, Mr. Wilson has taken to Paris with him as his stock in trade. He has not hesitated to offer such parts of it as he chose to further the interests of his constitution of a league of nations, inspected by him and pronounced perfect. The Monroe Doctrine that has given us the commanding position on this hemisphere he has not hesitated to throw into the trade, followed by control over our foreign commerce, by the surrender of our right to raise and support armies and navies, to secure our shores from the invasion of undesirable immigrants, and to declare war when we feel the grievance sufficient. All of these and more have gone into the pot and offered to Europe as the price for the league of nations, already condemned by the thinkers of this country as unworthy of our approval. Let the people ponder on such a trade, and see if it conforms to the Yankee standard of bargaining.

HOUSE and LOT For Sale—Located in Park Place, Jemison, Ala., corner lot 125 x 175 feet, good well of water and good barn. New modern house. Write or call me for further particulars. L.P. MARTIN,
4-17-3t Dora, Ala.

Mrs. Essie Robinson went up to Birmingham Tuesday.

W. W. Austin of Waxahachie was in Clanton the Sunday.

MT. NEBO SINGING SOCIETY

The Mt. Nebo Singing Society held its regular meeting at Mt. Nebo Church last Sunday with an extra large class and quite a number of visitors, all of whom we were proud indeed to see.

The singing was opened in regular order with song and prayer by the chairman. We had a nice male quartett rendered by Messrs Calvin Parrish, F. I. Popwell, Sam Culp and Fred Cobern; also a female quartet by Mesdames Zellie Scott, Arrie Ramsey, Birdie Cox and Ollie Williams, and Mae Williams, Annie Culp, Maggie Traywick and Bell Popwell. The directors for the afternoon were Messrs F. I. Popwell, Calvin Parrish, Sam Culp, Blanco Durbin, Jim Dunlap and S. A. Henley.

The singing was closed with song and prayer by the chairman.

The society will meet again next Fourth Sunday, April 13, at 3:30, p.m., standard time. We cordially invite all singers and lovers of music to come and be with us.

OLLIE WILLIAMS, Secy.

THE "SHO NUFF" CONCERT HELD AT FAIRVIEW SCHOOL

For several weeks the people of Chilton County have been awaiting the time for the concert at Fairview Schoolhouse, and it was realy and truly "pulled off' last Saturday night.

A most interesting program was played and the crowded audience continuously gave proof of their absorbing entertainment.

The program consisted of comical stunts by the boys and girls, such as negro dialogues, declamations, quartet singing and the like.

Mr. E. C. Popwell, the principal of the Fairview School, should be proud of his success in his worthy undertaking; and it is evident that the preparations for the splendidly arranged program cost him, as well as his students, lots of time and patience.

The entertainment was a great success and quite a nice sum was raised for the improvement of the school.

NEWS FROM JEMISON

A crowd of young folks went flower hunting Sunday afternoon. Those who went were Misses Mirie Kilpatrick, Jewel Lowery, Sybil Ray, Bertha Crowson, Elsie Kilpatrick and Iowa Crowson; Messrs Lem Sims, Rufus Childress, Dock Sims, J. D. Martin, Ellis Crowson and Bernice Lowery.

Mr. Ernest Abbott and his new bride were out riding Sunday afternoon. Mr. and Mrs. T. P. Crowson were visitors in Calera Saturday and Sunday.

Mr. E. W. Butches visited his wife and children Saturday and Sunday.

Mr. Lee Crowson attended the singing at Clanton Sunday evening.

"When I am Gone to War"
(By W.A. Crowson.)

My mind is clean, my heart is pure;
My soul is white as snow;
My name as Andrew will endure
For all the world to know.

To me all men are brothers dear,
My nature knows no guile;
My heart aches for another tear
And laughs when others smile.

If on the bloody battle field
I give my life for right,
Then will you blazen on my shield
"He was your gentlest knight."

But if a nation's prayer avails
I will return some day
To lead the way thru sunshine trail
Back to the land of play.

DR. CARTER, INDIAN MEDICINE MAN

Dr. Carter, a Cherokee Indian Medicine Man of Montgomery, was in Clanton on the 4th and 5th of April. He will be here again on the 19th and 20th. The old doctor is 99 years old and carries his age so well that you can't even find a gray hair in his raven locks.

SINGING AT WALNUT CREEK FOURTH SUNDAY IN APRIL

There will be an all-day singing at Walnut Creek Church, three miles northeast of Clanton, on the Fourth Sunday in April, (27). 1919 Song Books will be used.

Come and bring your books and dinner. J. A. W. MIMS.

THE CITIZENS OF THORSBY
Will Entertain all the Soldiers
Of Chilton County
on Saturday, May 10,
9:30, A.M. to 4:00, P.M.
Watch for Tonghan.

HAYS RESTORING PARTY HARMONY AT WASHINGTON

Chairman's Handling of Present Situation Tactful—Talking Solidariay, Not Candidates.

Washington, April 11.—Will Hays, chairman of the Republican National Committee, has come, has seen, and has gone away with the impression that the Republicans in the House are going to compose their differences and give the country an example of constructive legislation in the next session which will make the party "go over the top" in 1920 as it did in 1918.

Mr. Hays found a ticklish situation and handled himself, as usual, tactfully, lest the older heads in the party get the idea he was unduly meddling. Denials have been made that Mr. Hays sought to have the steering committee enlarged, but that's what is going to happen eventually, and on that steering committee will be representatives of labor and of the farming interests, as well as other elements from which the Republican party hopes to derive its strength in 1920.

Unquestionably Mr. Hays wants a liberalization of the House steering committee. These men are going to control the fortunes of the party in the next congress, and the Republican National Chairman has a very vital interest in whether the men who are selected have the capacity and the vision to deal with changing America.

Party solidarity is what Mr. Hays is trying suavaly and quietly to bring about and there is much significance in his trip to Washington, for with a special session beginning toward the end of May or thereabouts, there is little time for the Republicans to get together and agree upon programmes of legislation. In the meantime, Mr. Hayshimself is losing no time in making a systematic study through a body of experts of the various questions which the Republicans will endeavor to solve in the next congress, for every practical politician knows that the country in 1920 will judge the Republican party not by what it did in the days of Cannon or Aldrich but what it did in the two trying years of reconstruction which are ahead.

As for the League of Nations as an issue, Republicans are not disturbed. Mr. Taft's warm espousal of the League and the stand taken by men like Wickersham and Root will, they contend, prevent the Democrats from making it a party issue. Much satisfaction is derived especially from the letter sent by Elihu Root. Press dispatches from Paris saying the Root amendments are meeting with favor there will tend to strengthen the impression that the Republicans have, in a measure, assisted in making the League of Nations a vital international body. As for the signers of the "round robin," ratification of the treaty itself will be the answer to that, and no Republican of prominence is today predicting the failure of the Senate to ratify the compact that may be eventually presented to the upper house. This is largely due to the cables from abroad saying that the covenant is being rewritten to meet Republican objection.

Mr. Hays reveals on the whole, therefore, an optimism about the outlook of the Republican party. His talks with the various leaders there have been earnest and persuasive. His plans of campaign organization are meeting with favor. His hand is on the political pulse of the country constantly, and if the Republican leaders in Congress are indifferent to his observations of public sentiment and the trend of thought of the nation as it is brought to him thru thousands of political eyes and ears in various parts of the country, then they will court defeat.

The Republican National chairman doesn't talk candidates. He talks party solidarity. Unless the Republican party is a unit it will not be able to put through a constructive programme in the next two years because time will be lost in bickerings and squabbles. Unless there is harmony the Democratic party, which is united, will take advantage of the dissensions and divisions. As a party of opposition, the Republicans are inclined to be pleased with themselves. They claim to have been the real war party during the war, notwithstanding that the Democratic party controlled the Government. They insist that by persistently shouting about more vigorous prosecution of the war and enlargement of the army they blazed the way to victory and set the pace for the dominant party.

Now, as the peace treaty is being wrought, the suggestions of Mr. Knox and Mr. Root for compulsory arbitration and a preservation of het monroe Dictrine as looked upon as strategically sound moves to which the Republican party may hope to point with pride when the not far distant days of pointing with pride reach to you.

WHAT A DEMOCRAT THINKS OF WILSON

Circuit Clerk, 1 Jan 16

A Statement by Henry Watterson, Veteran Democrat.

I think events, helped along by the president himself, will verify my forecast that he is not merely a candidate for a third term in the White House, but that for a nomination of such he holds all the winning cards in his hands.

The Democratic party, so called, he long ago abolished, having previously much debauched it. Nothing of it survives except the tattered label, and he holds that betwixt his thumb and forefingers. I am inclined to believe, however, that he has eliminated the United States from his immediate activities as an established conquest and is now giving his mighty thought to the sublimation of the world.

A virtuous, right-minded man thus situate would emulate the humility of Washington and the humility of Lincoln. Mr. Wilson sees nothing but himself and his personal exaltation; lives for nothing except his own advantage; seeks nothing save power and authority, the concrete things of rulership represented by the regal splendors and feudal glories, which, tho somewhat frazzled and faded, still go on about him.

As a consequence of his maladroit tinkering Europe will find itself the middle of the coming summer in flames. Then we shall have him home again urging intervention. It has been his mission in life to make trouble wherever he appeared.

When the great Jehovah interjected such a sinister spirit into our affairs, it must have been to punish us for our manifold delinquencies as a nation and a people.

We should steer clear of European complications. Never has there been a time when the admonition of Washington, Jefferson and Monroe carried greater weight. Mr. Wilson's mediocre mind and colossal vanity have already carried him far to sea. It is ours to look to it that he does not carry the country to the shipwreck of its institutions. — Philadelphia North American.

MINOOKA JOTTINGS

Mrs. W. M. Kinman and children of Helena spent the week end with friends and relatives in Minooka.

There was a singing at Mr. Fox Busby's Sunday Afternoon, also one at Mr. Will Broadhead's on Sunday night.

Mr. and Mrs. L. F. Broadhead spent the week end with Mr. and Mrs. A. M. Rhodes of Bessemer.

Messrs John Barefield, Hiram Busby and Jim Killingsworth went to Birmingham Sunday.

Mr. Roy Virgin came up from Montgomery to visit his parents, Mr. and Mrs. H. F. Virgin.

Master Ersell Rachels and little sister, Lura visited relatives in Siluria last week.

Miss Lena Watts is visiting Mr. and Mrs. W. B. Watts of Ensley.

The Junior Sunday School class will meet with Miss Annie Vest on Friday night, to study Sunday school lesson.

Mrs. J. S. Brown visited home folks Sunday.

Mrs. J. F. Shaw is confined to her bed with mumps.

Mr. Charles Milstead had a stroke of paralysis, but is some better now.

Miss Maurice Anderson is home from school to stay.

Mr. Pool visited his wife and baby last week.

Mrs. C. C. Ellezey has been ill for the past few days.

Miss Jessie Belle Williams went to Birmingham Saturday.

LEGAL SALE

State of Alabama, Chilton County.

In accordance with an order of the Commissioners Court held on the 7th day of April, 1919, I will proceed to sell to the highest and best bidder for cash, Lots Nos. 12, 13 and 14, Block No. 11, in the town of Clanton, Ala., to the highest and best bidder for cash, on Saturday, May 3, 1919, at 12 o'clock, M.

I will sell the lots with the buildings that are now on them, or sell the lots with the privilege of retaining buildings and moving them off. The sale will take place at the lots.

The right to reject any and all bids is reserved.

L. H. REYNOLDS,
April 9, 1919. Judge of Probate.

Tom and Wallace Jones attended the dance at Verbena last Friday night.

THE UNION-BANNER

Published every Thursday at Clanton, Chitlon County, Alabama.

W. M. WYATT - and - T. E. WYATT
Publishers and Proprietors.

W. M. WYATT, Editor.

Entered April 15, 1913, at Clanton, Alabama, as Second Class Mail Matter, under the Act of Congress of March 3rd, 1879.

SUBSCRIPTION PRICE
Strictly Cash in Advance.

One Year	$1.50
Six Months	.75
Four Months	.50

The Matter of Employment for Returned American Fighting Men.

Back in the days when our American boys were knocking the "germ" out of Germany, when they were staining the hills and valleys of France with their blood to "make the world safe for democracy" and a fit place for decent people to live in, it was a matter of great elation to think of the days when the boys would turn their faces homeward to greet their loved ones again. It was openly asserted that when they did return they would get just anything they wanted. They would not have to seek a job; on the other hand, jobs would be verily thrust upon them.

Those ideas were rightly conceived, but we fear that in many instances they are falling short of expectations. The employing men of this country supported the boys at the front all right. They bought bonds and otherwise contributed toward backing the war. But now that it is all over some of them will want to manage their business affairs so as to make back the money invested in war activities. And it is a sad fact that many of them will indulge in a speculation upon the labor of our returned fighters in order to make their money. They will try to hire the soldier at a wage that will allow them a large margin between the cost of producing their manufactured articles and the price they get for them, thus making their profits large, and enriching their own treasury at the expense of the boy who helped make the world a safe place for such men as his stern employer to live in.

The Mississippi State Council of Defense has taken up the matter of securing employment for returned soldiers; and we have come into posession of an interesting letter addressed to the Council, by Mr. J. R. Webster, of Pearson, Miss. It relates to the matter of employment for these returned soldiers, and says in part as follows:

Juse here, let me call your attention to the facts that have recently been developed by government investigation—that eight hours is a reasonable, humane and sufficient period of time for a day's work, and that 72 cents per hour is the least compensation upon which to maintain a decent standard of living. Assuming, then, that you are working in harmony with and along the lines laid down by our Government, may I conclude that it will be your earnest endeavor to obtain for these soldiers and workers these conditions?

But what will you Gentlemen of the Council do in the matter of finding jobs for the gentlemen aforesaid? You will have to look to some employer to find jobs for these men, and then you will face a very astute, cold, bargain-hunting crowd, with all the patriotism and war features left out of any deliberations they have a mind to enter into you.

Already these men have prophesied that labor would be cheaper after the war because there would be so many out of employment. They will have no hesitancy in putting Chinaman, Mexican, Portorican and dago against one another or the whole heterogenous mass against our American soldier boy in their mad scramble to get cheaper labor. So much for the typical American employer's patriotism.

These cold, bargain-hunting employers were patriotic all right. Yes sir, they helped back the boys in whipping the Kaiser. And now what is the reason they will not back them in in winning for their own selves a place in the world, and a little meat and bread for the wife, child, mother or aged father who gave their all in the great and most terrible crisis?

Here is a test of patriotism as burning as that which brought forth the millions of the money that went into Liberty Bonds to put an end to Kaiserism.

When You Catch the Catholics At Their Meanness.

Since the people of this country are beginning to get aroused to the perils that hang over their heads in the form of Roman Catholic domination of the affairs of our church and state, it is frequently the case that these usurpers of our freedom and liberties are tangled up in the web of their own mischieviousness. Protestants are so close in behind the old tiger in some places that it is getting mighty hot for him.

But the slick old scoundrel has got a score of ways to get out of the net. He has got so many poor innocent slaves everywhere who are always ready to rise up and declare that whatever is said against the Catholics is a lie, etc., etc. And it is always the same old canned dope that the ignorant Catholic adherents are made to believe in and worship, by the shrewd fellows who occupy the lordships of the Roman heirarchy.

Notice too that when you get the Catholics in a close place they do not lose any time looking for an honorable way out. They had as soon employ a means of lying and deception to get out of the hole as to base their arguments on the truth. They will not tell the truth when lies serve their purposes better. It is to carry the argument in their favor that they work for; and they use whatever means will serve them best even if it is a direct perversion and prostitution of the truth.

The Catholics have been caught bragging about what a cinch they have got on Uncle Sam through Wilson and Tumulty. They did not intend for the Protestants to hear their boastings. It was published in a Catholic paper which is supposed to be seen only by the eyes of those high up in the Roman councils. But somehow it got away from them and the Protestants saw what they had been boasting of among themselves.

Pretty soon the Catholics saw that the Protestants were going to use what they had said against them, and right away came out a great fabrication of loose-leaf tommy-rot purporting to save the face of the Catholics on this score. We imagine all the priests and nuns and bishops and Catholic propaganda howlers busying themselves to frame up some sort of a tale to smooth over this thing they had been caught in. They were getting the goods from Wilson and Tumulty all right, but oh, what a fatal thing to let the Protestants on to their racket. Right soon they got it fixed up and here it goes out to all the poor ignorant dupes who have been letting those devils of Rome fool them by their lies and trickery. Then it was all right. Yes, perfectly well. Why, Tumulty and Wilson were not slipping the Catholics any favors out under the counter; the Catholics were not messing with politics in this country at all; the Catholics did not want any political favor or prestige; and last to make assurance doubly sure that the whole thing was a Protestant lie directed against the holy angels of the black gowns and white lined bonnets, they said there was not even such a paper as the National Catholic Register, which it was alleged had done this big bragging on Wilson and Tumulty and the ascendency of Romanism.

Mr. K. C. Mahan over at Brierfield is one of the little fellows out around the edges that has been led into the trap of Romanism unawares; and he is one of the kind whom the higher lights of Rome rely upon to help spread their waves of infamy that are cast out over the country at intervals selected to suit their convenience. And it was this time that Mr. Mahan was supplied with their cut and dried argument to answer the charge of bragging that they had been caught in. They poured the Catholic soothsayer out to Mahan through "Our Sunday Visitor" a Catholic sheet that is published some place in Ohio. He in turn decided he would try it on the Union-Banner, being as he had been seeing some purty hot things we had said about the Catholics. So he sends us "Our Sunday Visitor" which is as we would expect so full of Catholic lies and rot of one kind and another that there is not room in it for as much as one more letter. But somehow "Our Sunday Visitor" did not put us to sleep like Mahan wanted it to. It has fired our hatred of the infernal methods of Romanism more than ever. Our friend Mahan is awfully sympathetic with us, and calls us all sorts of lies, for what we have been saying against the Catholics, by which he does not surprise us one bit. We are sure we have not told him any bigger lies against the Catholics than the Catholics have told him them selves. Well, just for fun, we will give you the pleasure of reading the letter Mr. Mahan sent us the other day. Here it is, and we ask you, honestly, aint it a dandy?

Brierfield, Ala., April 7, 1919.

Mr. W. M. Wyatt, Editor Union-Banner,

Dear Sir:— Iwas surprised to say the least, when I read in your paper of April 3, 1919, an editorial quoted from The National Catholic Record as you charge. I wish to say there is no such publication. Hence your quotation is a lie and a forgery from beginning to end. As you doubtless know, when you give publication to the article as the lying and falsifying methods of the Guardians of Liberty, Pythian Temple, Dayton, Ohio, have been proven and exposed on many other occasions. I would suggest that after reading this statement in "Our Sunday Visitor" you look up the 20 Chapter of Exodus in any Protestant Bible and locate the positioin you are now holding as to lying and bearing false witness against your neighbors.

I am acquainted with the statements of the late Theodore Roosevelt on what constitutes an undesirable citizen, and there is little doubt in your or my mind as to what he would say after reading your editorial. You are in the undesirable class as marked out by that very great and very true American now gone to his reward, and I know there is little or no comfort for you and your methods in any word ever spoken by such men as Lincoln or McKinley. I did not believe there was a man in the whole State of Alabama so lost to honesty and to Christian Charity as to stand for lies so base, even when those lies were aimed against the Catholic church.

Now, my dear sir, I trust you will not fail to set yourself right before a good people by printing the whole truth of the basis of your editorial. Assuring you of my heartfelt sympathy for the condition of heart and mind of a man who is so blinded to truth and honor as to give publication to stuff so false, dirty and so wicked, I beg to remain, a Christian Gentleman and a Republican, K. C. MAHAN.

If the League of Nations will prevent war, it will of course foster and maintain peace. But at the outset the proposed league has been a stumbling block in the way of peace following the war that ended November the 11th, 1918. So it happens that the league that was intended to prevent war begins by also preventing peace. That certainly is not a good prospect. It is not a good recommendation for Mr. Wilson's ideas of a world peace.

A Bigger Store Now

We have remodeled our Store and put in a Full Line of Dry Goods, Men's Shoes, Hats, Suits, Shirts, Underwear and Hosiery.

We carry Ready-to-wear for Women and Children. Ready-made Dresses, Aprons, Skirts, Hats, and a full line of Shirt Waists, Organdy, Voil, Crepe de Chine, and Georgette in the latest styles.

We do not intend to quit handling Groceries. We carry a Full Line, and you can find anything you want TO EAT OR WEAR at our store.

W. Z. HODGES

General Merchandise . . . . . Clanton, Alabama.

NON-RESIDENTS NOTICE

State of Alabama, Chilton County.
Probat Court.
Present, the Hon. L. H. Reynolds, Judge of Probate.

This day come Mahalie Lane and filed in this court her petition together with a paper purporting to be the Last Will and Testament of Nick Lane, deceased, late of said County, for probate; and it appearing from said petition that the following named persons, legatees named in said Will, are non-resident, to-wit: Nick Goolsby.

It is ordered by the Court, that the 25th day of April, 1919, be set apart for the hearing of said petition, and that notice thereof be given for three successive weeks in the Union-Banner, a newspaper published in said county, notifying Nick Goolsby and all other persons to be and appear before me on that day and contest said application, if they think proper.

L. H. REYNOLDS,
Judge of Probate.

GRADY REYNOLDS,
Attorney for Petitioner. 4-3-3t

Miss Elizabeth Smith of Wetumpka visited Miss Sarah Adams Sunday.

Mr. and Mrs. Smith of Lomax were in town Saturday.

STRANGERS

Some motorists develop a speedy acquaintance with every repair man for miles around.

Briscoe owners don't. The whole aim of Briscoe design and construction has been to make the car so good that tens of thousands of miles of ordinary use will leave every part working as well as ever.

Come in and get really acquainted with Briscoe sturdiness. You will appreciate its value in lessened upkeep expense.

CALERA MOTOR CO.,
Phone No. 15j.

How Diphtheria is Contracted.

One often hears the expression, "My child caught a severe cold which developed into diphtheria," when the truth was that the cold had simply left the little one particularly susceptible to the wandering germ of diphtheria. If your child has a cold when diphtheria is prevalent you should take him out of school and keep him off the street until fully recovered, as there is a hundred times more danger of his taking diphtheria when he has a cold. When Chambarlain's Cough Remedy is given it quickly cures the cold and lessens the danger of diphtheria or any other germ disease being contracted.

For Sale by Upchurch Drug Co., Clanton, Ala.

NON-RESIDENT NOTICE

State of Alabama, Chilton County.
Circuit Court in Equity.
C. A. Foshee et als., Complainants;
S. M. Russ et als, Respondents.

In this cause it is made to appear to the Register by the affidavit of W. M. Adams, that the defendants, S. M. Russ, G. E. Russ, Ollie Russ, and Maud Russ are non-residents, and that the place of residence and post office address of G. E. Russ and Maud Russ is Woodville in the State of Florida, and that the place of residence of said S. M. Russ and Ollie Russ is unknown to affiant, and, further, that in the belief of said affiant, the defendants are over the age of twenty-one years.

It is therefore ordered by the Register that publication be made in the Union-Banner, a newspaper published in the County of Chilton, once a week for four consecutive weeks, requiring the said S. M. Russ, G. E. Russ, Ollie Russ and Maud Russ to plead, answer or demur to the bill of complaint in this cause by the 19th day of April, 1919, or, in thirty days thereafter a decree pro confesso may be taken against them.

Done in office in Clanton, Alabama this 19th day of March, 1919.

H. M. Simpson, Register.

EASTER!

Marks the opening of the Summer Season, when people get in their warm weather Clothes. Next Sunday is that time; so you will want to get an even start with the season by getting your outfit now.

We have neither time nor space to itemize the many things which we have. But we will leave it to your judgment by merely assuring every man, woman and child, who reads this, that we have everything that is necessary to fix you up in good shape for the Spring and Summer Seasons.

We especially Invite each and every one to come and see what we havc for you.

Clanton Mercantile Co.

"The Big Bargain Store"

Now

n a Full Line of
ts, Shirts,

l Children.
ats, and a
, Crepe de

ries. We
thing you

ES
Clanton, Alabama.

NON-RESIDENT NOTICE

e of Alabama, Chilton County.
rcuit Court in Equity.
A. Foshee et als., Complainants;
M. Russ et als, Respondents.
this cause it is made to appear
e Register by the affidavit of
M. Adams, that the defendants,
. Russ, G. E. Russ, Ollie Russ,
Maud Russ are non-residents and
the place of residence and post
e address of G. E. Russ and
l Russ is Woodville in the State
Florida, and that the place of
ence of said S. M. Russ and Ollie
is unknown to affiant, and, fur-
that in the belief of said affi-
the defendants are over the age
wenty-one years.
is therefore ordered by the Reg-
that publication be made in the
n-Banner, a newspaper publish-
the County of Chilton, once a
for four consecutive weeks, re-
ng the said S. M. Russ, G. E.
Ollie Russ and Maud Russ to
answer or demur to the bill of
plaint in this cause by the 19th
of April, 1919, or, in thirty days
after a decree pro confesso may
ken against them.
ne in office in Clanton, Alabama
19th day of March, 1919.
H. M. Simpson, Register.

Season, when
lothes. Next
get an even
tfit now.

to itemize
But we
merely as-
hild, who
ng that is
pe for the

nd every
hat

le Co.

HERE IS WHAT YOU WANT.

The Alabama Republican

Club Subscription with

The Union-Banner

$2.50 A YEAR

This is a Club that will greatly interest the many people in Chilton County who believe in standing for the Republican party in the County, State and Nation.

The Alabama Republican stands for the promotion and advancement of the Republican party, and the betterment of government in our State.

The Union-Banner is Chilton County's only really worth-while Newspaper. It is the Official Organ of the County, and should be read regularly by every citizen of the County who is progressive and wants to keep up with what is going on.

By taking advantage of the offer we are making on these two papers you can keep posted on everything that happens from the Capital at Washington right on down to your home beat here in the county.

Send your order for them to The UNION-BANNER, CLANTON, ALA., with a cash remittance for the amount, $2.50, and both papers will be started to you at once. If you are already a subscriber to The Union-Banner, and want the Alabama Republican in addition, we can send it to you for the price of $1.00 for a year, strictly cash in advance. GET THESE PAPERS NOW, FOR YOU OUGHT TO HAVE THEM.

HAVE YOU EVER BEEN STUNG?

By F. L. Thomas, Entomology Field Agent.

Prepared by Extension Service, Auburn, Ala.

Did you ever have an extra large swarm of bees come out earlier in the season that you expected, settle in a convenient position, and thus suddenly be brought face to face with the fact that you were not ready for them? If you have had that experience then you were "stung." The purpose of this brief article is to prevent such a calamity and might be entitled, "Be Prepared."

That new standard ten-frame hive should now be ready at a moment's notice. Capturing a swarm of bees is one way of transferring from the old-fashioned "gum" or box hive to the better, more easily handled patented hive. It is also one of the best and most economical ways to begin beekeeping.

It is not only better for the beginner to go in for extracted honey production, rather than to try to produce comb honey, but the production of extracted honey is better suited to Alabama conditions. It requires far less skill and results in more money and a better crop. The darker honey of the South finds a better market when sold in the extracted form.

Bees can be made to pay for themselves almost from the start and for the additional apparatus needed to increase the business, as well as show some profit besides. A colony may be expected to average anywhere from $4.00 in a poor season to $15.00 or more in a good one. It is well to remember that one strong colony is worth more than two weak ones.

To those contemplating a start in better beekeeping the following suggestions are made regarding a suitable outfit for the production of extracted honey. This outfit which contains only necessary equipment may be bought in a knocked-down condition for $9.25, estimated from last year's prices. Wait until you know that you wish to increase before buying an extractor, and in the meantime use the product as chunk honey.

1 10-frame hive body with wired frames containing sheets of wax foundation;

2 10-frame supers just like the hive body;

1 floor board; 1 queen excluder; 1 inner cover; 1 outer cover; 1 bee veil; 1 bee smoker; 1 bee brush.

Order your supplies early. Reliable agents handling bee supplies and located nearest to Alabama beekeepers are the Penn Company of Penn, Miss., and J. J. Wilder of Cordele, Ga. Upon request these firms will be glad to send you catalog of their supplies.

MICKIE SAYS

The People of This Community Are Reading This Paper Today

By J. R. HAMILTON
Former Advertising Manager of Wanamaker's, Philadelphia

You, sir, or madam, are part of a greater audience than was ever gathered together in this community. Your combined power is that of a great army.

Your possible purchasing power alone is enough to make every commercial institution here respond to your will.

You are going into the stores of this city now to spend that money.

And what you are trying to find out is how to spend it to your best advantage and where. Let us see how we can help you most.

Here in this paper today is the advertising news of the strong men of trade, the regular buyers and the best judges of merchandise. They have ransacked their shelves and their stockrooms to give you the finest they have. They are too shrewd to spend their money and attract your attention to anything but the best.

This is their biggest season, too, and some of the values they are offering today will seem impossible to you who do not know a buyer's necessities.

If you could go behind the scenes and see their stock of shoes and coats and dresses and suits and underwear, of furniture and rugs and draperies, all shrewdly gathered from the ends of the earth, all brought down to the lowest figure or raised to the highest standard of quality by every method known to expert merchandising, then you would understand the labor that has been expended for you.

There is no advertisement in this paper too small for you to notice today. For every one of these smaller merchants has had enough faith in his merchandise to put his announcement before you as large as he could; enough courage to stand back of it, and the integrity to sign his name to what he presents. He has some good reason for talking to you, and the fact that he is talking to you is proof of his ability and success.

And there is no advertisement too large for you to study carefully. Many a buyer, with some good value worth a column of space, has had to put it in the middle of half a page and crowd it into three short lines.

Here, then, is your compendium of merchandise, your catalogue of good goods; here amongst these merchants who are asking your attention today through the columns of their advertisements and offering you the best that they have.

(Copyrighted.)

The good women of the west voted for Mr. Wilson in 1916 because "he kept us out of the war." We wonder if they will vote for him again in 1920 because he kept us out of peace, and kept our boys from coming home for several months after the war was won. You can't ever tell about the women, you know.

Don't forget to come in and have the Probate Judge fix up your name on the voting list if there is any error. One more week is all the time you have to get right.

P. D. Wilson has bought him a big new motor truck which he expects to employ in hauling lumber from his mills.

Sale

Are You Happy?

To be happy you must be well. If you are frequently troubled with constipation and indigestion you can not be altogether happy. Take Chamberlain's Tablets to correct these disorders. They are prompt and effectual, easy and pleasant to take.
athBe i phtheriS Cgerd xzfifl vbgb
For Sale by Upchurch Drug Co., Clanton, Ala.

FOR SALE—A 5 passenger Overland in good condition, at a bargain. Apply at The Clanton Garage, E. C. Powell, Mgr.

Mr. Paul Austin of Elmore was in Clanton last Sunday.

Claud Jones of Birmingham was in Clanton last week.

Dr. and Mrs. N. S. Johnson are spending several days in New Orleans where Mrs. Johnson has gone for an operation.

Mr. Joe Dillon was in town last week.

METHODISTS CHANGE DATE

CAMPAIGN FOR $35,000,000 IN M. E. CHURCH, SOUTH, CENTENARY DRIVE WILL BE HELD MAY 18-25.

The date for the Methodist Centenary financial campaign has changed from April 27-May 4 to May 18-25, official announcement of which is being made throughout the length and breadth of Methodism today. Several weeks ago it was found necessary to change the April date in order not to interfere with the Government plans for the forthcoming Victory Loan Drive. The selection of another date has been held in abeyance pending the decision from Washington which was forwarded headquarters of the M. E Church, South, recently.

The change in this date is of wide import to all Methodists who are, at this time, lining up plans of definite action regarding their part as individuals in the campaign. Dr. W. B. Beauchamp, Secretary of the Centenary Commission, stated today that he and other Centenary workers at headquarters have, through Secretary Carter Glass, pledged the loyal support of all Southern Methodists to the government at this crucial hour and that in setting May 18-25 as a date for the Centenary drive, he knows he will have the immediate and hearty cooperation of all conference secretaries, directors, field representatives and all workers connected with the campaign.

The Methodist Centenary financial campaign is the largest religious campaign undertaken in the history of the world. One hundred and fifteen million dollars is the goal set—Southern Methodists pledging themselves to raise thirty-five million of that sum.

CHINA HAS A VERY IMPORTANT ROLE

PRACTICALLY ONE HUNDRED AND FIFTY THOUSAND COOLIES SENT TO FRANCE.

What optimist a generation ago would have thought that backward China would have a hand in the settlement of a world war? But China is having a very important role in the great war that is just being brought to a close. Not as soldiers—fighting men—but as laborers behind the front line trenches. And just so many allied troops have been released for other duties. Practically one hundred and fifty thousand of these coolies have been transported by way of the Suez to France. This work has been done under the direction of the British Government and Church Missionaries. Among these missionaries are many of the Methodist Episcopal Church, South, which is just finishing the details of its campaign May 18-25 to secure $35,000,000 to further work of the kind that is being done in France and other places.

BANDING TOGETHER TO SPREAD GOSPEL

Nashville, Tenn.—One hundred and forty thousand Southern Methodists have signified their determination to pray for the success of the missionary work of the M. E. Church, South, and for the spread of Christianity throughout the world. These people have not only decided to do this, but have banded together in a league known as the Fellowship of Intercession, each signing a small card which it is thought will make the cause for which they pray more definite in the minds of the signers of the cards.

Dr. S. A. Neblett, secretary of the Department of Intercession of the denomination, stated to a reporter that the way in which the prayer cards were coming in was an inspiration From two thousand to five thousand of these are opened in the mail every morning, the number of 140,000 representing the complete total up to date.

FIVE HUNDRED WOMEN WANTED

Nashville, Tenn.—Five hundred young women are wanted at once by the Women's Missionary Council of the M. E. Church, South. They are wanted for services and missionaries of the church in both the home and foreign fields and the best type of womanhood is asked for. Women to whom the desire to serve has come very keenly, women whom the spirit of the hour has gripped earnestly, this is the type with whom the church wishes to make connection for various forms of missionary endeavor.

The particular forms of missionary work open to the young women of the South are in the medical, evangelistic and educational departments in the mission fields. One hundred and fifty are wanted as evangelists and deaconesses; two hundred and fifty are wanted as teachers and one hundred are wanted as doctors and nurses. The call has particularly gone out for young women of college education in order that they may be able to grasp quickly the leadership in the work which the church needs.

The calling of these young women is made possible through the Centenary of the church which is being observed this year. A fund of $35,000,000 will be raised soon, and this money will make possible the sending of many missionaries to Africa, Japan, China, Brazil, Mexico, Cuba, South and in the home field.

3,500 CAPTURED GERMAN HELMETS TO BE GIVEN IN VICTORY LOAN

Inspecting cases of German helmets. The two civilians are, left, Frank R. Wilson, director of publicity, and, right, L. B. Franklin, director of the war loan organization.

Workers in the approaching Victory Loan campaign who render efficient service in obtaining subscriptions to the "finish the job loan," will be the proud possessors of genuine Hun helmets, taken from captured German prisoners or found on the battlefields of France after their former owners had no further use for headgear, it is announced by the headquarters of the Sixth Federal Reserve District at Atlanta.

Three thousand five hundred of these helmets, averaging eight to a county, will arrive at the headquarters soon, and will be distributed. The exact basis upon which they will be awarded has not yet been determined, but it will assure the real workers of a chance at the souvenirs. Hun helmets will decorate many a home in the South soon. In some instances they probably will be converted into cuspidors.

Preparations for the Victory Loan are going on rapidly, and the opening day, April 21, probably will find a big proportion of the state and county quotas ready for immediate subscriptions. This will be especially so in counties where the individual quota system is being used. By this plan every resident of the county will be notified, before the opening day, of what he is expected to subscribe. It is expected to have every citizen carry his own share of the quota, instead of letting his more patriotic neighbors carry more than their share. Local committees will hear appeals from those who consider their quota too high.

In most instances, the same loyal workers who carried the former loans to success will form the committees on the Victory Loan. At recent state conferences they expressed confidence in being able to put the job through, and their enthusiasm is certain to carry them to success.

Treasury department officials who have sounded out the sentiment of the whole country are confident that the people are willing to lend to their country for the purpose of finishing the job and paying the war bills. They understand the gigantic work that is still going on, and the necessity of bringing the boys back home; of giving the wounded men that education and instruction which will enable them to get a fresh start. The Government has still a big task before it, and the expenditures are still large. But they are far smaller in money—to say nothing of more precious lives—than if the war had continued. So the term "Thanksgiving Loan," may well be applied to this, the last of the government's invitations to its people to lend their money to their nation.

Mr. Mahan puts the editor of The Union-Banner in what he terms "the undesirable citizen" class. We hope that we may be in that class which is undesirable from his viewpoint. If we have any ambition or hope of any kind in the world, it is that we may be able to turn on the light so strong that all such poison, germ-laden vermin as he will have to back up in their narrow cracks and stay there till they are absorbed by the dry rot. A fellow like him, who has been hypnotized by Rome is a danger to a civilized community. And he should not be allowed to run at large in a free country, lest by his poisonous mind he may contaminate the atmosphere and spread the disease with which he is infected.

We Are Ready
To turn out that job of printing whenever you need it.
Our Prices Are Right

SUMMER OPENING AT THE CLANTON MERCANTILE CO.

You know it is the one certain forecast of summer time to see the ladies come out with white dresses, shoes, hats and other summer things adorning their person. Then you may know that spring and summer are here, whether the weather be warm or cool.

This delightful season of the year is with us now in Clanton. The official introduction of the spring and summer season was done in grand style Wednesday by the Clanton Mercantile Company, when they exhibited a complete new line of summer white goods of all kinds to a large number of the ladies of Clanton and Chilton county.

Many feminine visitors to "The Big Bargain Store" expressed much pleasure at the profuse exhibitions which greeted them, and on their faces shone joy such as is only produced on a woman's face at the happy contemplation of a new white hat, dress and slippers in the good old summer time.

Briscoe Motor Has Big Title

HERALDED AS A HALF MILLION DOLLAR MOTOR, THE LIVELY BRISCOE DISTRIBUTOR FOR CHILTON COUNTY SAYS THAT THE BRISCOE HAS A HALF MILLION DOLLAR MOTOR IN IT WHICH BENJAMIN BRISCOE & HIS BROTHER, FRANK, DESIGNED OVER IN PARIS, FRANCE. LET THAT BE AS IT MAY; THE BRISCOE HAS GOT W TUSSELS THRU MUD AND THE WAY IT CLIMBS HILLS ANDONDERFUL POWER, AND SAND INDICATES A POWER PLANT OF EXTRA ORDINARY PERFORMANCE.

The Motor is not all by any means, according to Mr. H. Honeycutt. Shock-absorbing, full eleptic springs are feature found only on the Briscoe and Franklin car. Honeycutt says the roughest bumps melt under the resilient springs and give a joy and comfort to the passengers.

The season is young, yet Mr. Honeycutt is disposing of this elegant car at a gratifying rate, and his ambition is to make Chilton County Briscoe County, seems that it will be more than mere boast.

H. HONEYCUTT
CALERA, ALABAMA

—GOING TO THE—

CIRCUS?

At The IDEAL THEATRE, Clanton, Ala.

Friday { 3:30 p.m.---10c. 8:00 p.m.---20c.

Saturday { 10:00 a.m. 5c. 2:00 p.m. 10c. 8:00 p.m. 20c.

"The Lure of the Circus"

The Greatest Film Show on Earth.

A Fascinating Drama of Love and Life staged under the flowing Banners of the World's Greatest Circus Tents.

Bigger and more wonderful than any Real Circus you have ever seen.

Real Big Ciacus Performances and Street Parades, Caged Animals, Elephants, Camels, Etc.

ALL WILL BE THERE

EVERYBODY COME AND BRING THE CHILDREN

IRRIGATION FOR VEGETABLE CROPS.

By Russell G. Briggs, Garden Specialist.

Prepared by Extension Service, Auburn, Ala.

Irrigation applied generally to the growing of truck and vegetable crops in Alabama would, in combination with the obvious natural advantages, aid materially in placing that state in the front rank of vegetable producers.

Alabama, a state whose natural characteristics favor the successful growing of vegetable crops should be quick to take advantage of this fact and develop that which promises to be one of the states real claims to greatness. To be a real garden spot of the country, Alabama has only to avail of the opportunities with which she is particularly favored, thus giving her an advantage over states less well favored in this respect.

One of the principal factors in successful vegetable growing is moisture control. Both methods of irrigation which have been found highly successful in other places, can be used with equal or greater success here. In the Southern and Western counties where surface water is abundant and flowing wells are found, the ditching system may be used successfully on the level areas. At any other part of the state abundant water lies so close to the surface that it can be obtained at little cost for use in the more economical sprinkling systems.

The profits secured even in the short seasoned northern states from the use of irrigation methods should induce southern growers to apply similar methods on their vegetable plantings, where obviously the advantage of season, climate and soil is in their favor. Owing to the peculiar nature of the trucking and gardening industry it offers large returns for labor and can be started and carried on with a minimum of capital offering a healthful and renumerative occupation to those having limited means.

Alabama presents the general requirements of a trucking district with the special advantage of long seasons, suitable soils and available moisture, seldom found in one combination.

DO DAIRYMEN READ?

By J. P. Quinerly, Dairy Specialist.

Prepared by Extension Service, Auburn, Ala.

Do you read dairy papers, books, and bulletins? Most successful dairymen do. They say "it pays to read" such publications. You can prevent many mistakes, get lots of new ideas, and increase your dairy profits by reading such publications as

[illegible]

Farmers' Bulletin No. 777—The Feeding and Management of Dairy Calves.

Farmers' Bulletin No. 413—Care of Milk and its use in the Home.

Farmers' Bulletin No. 602—Clean Milk; Production and Handling.

Farmers' Bulletin No. 490—Bacteria in Milk.

Farmers' Bulletin No. 473—Tuberculosis.

Farmers' Bulletin No. 689—Plan for a Small Dairy House.

Farmers' Bulletin No. 509—Forage Crops for the Cotton Region.

Farmers' Bulletin No. 578—The Making and Feeding of Silage.

Farmers' Bulletin No. 589—Home-made Silos.

Farmers' Bulletin No. 541—Farm Butter Making.

Farmers' Bulletin No. 206—Milk Fever and its Treatment.

Farmers' Bulletin No. 350—Dehorning Cattle.

Farmers' Bulletin No. 345—Some Common Disinfectants.

Farmers' Bulletin No. 431—Concrete Construction on the Live Stock Farm.

B. A. I. Circular No. 179—Cow Testing Associations.

Special Circular—Conveniences for Handling the Farm Cow and her Products.

For sale by the Superintendent of Documents, Government Printing Office, Washington, D. C.

Farmers' Bulletin No. 55—The Dairy Herd: Its Formation and Management. Price 5c. (This is a good bulletin.—J. P. Q.)

Farmers' Bulletin No. 199—Breeds of Dairy Cattle. Price 5c.

Farmers' Bulletin No. 98—Cost of Keeping a Cow. Price 5c.

B. A. I. Bulletin No. 150—Dairy Farm Sanitation. Price 10c.

B. A. I. Bulletin No. 155—Designs for Dairy Barns. [illegible]

[illegible] quarterly. The subscription price of each is $1.00 per year.

There are two books which are full of the very best information about dairy cows,—their care and feed. You ought to have: Feeds & Feeding, price $2.25, published by Henry & Morrison, Madison, Wis.; Eckles' Dairy Cattle and Milk Production, price $1.73 postpaid, published by The Macmillan Company, New York City.

The best methods of successful dairymen and the results of many careful experiments (made for your benefit) are recorded in the following farmers bulletins and circulars. Make a list of the ones you want and sen to the Chief of Bureau of Publication, Washington, D. C. Order by full name and number.

Farmers Bulletins Available For Free Distribution.

Farmers' Bulletin No. 349—The Dairy Industry in the South.

Farmers' Bulletin No. 743—The Feeding of Dairy Cows.

Farmers' Bulletin No. 777—The Feeding and Management of Dairy Calves.

Farmers' Bulletin No. 413—Care of Milk and its use in the Home.

Farmers' Bulletin No. 602—Clean Milk; Production and Handling.

Farmers' Bulletin No. 490—Bacteria in Milk.

Farmers' Bulletin No. 473—Tuberculosis.

Farmers' Bulletin No. 689—Plan for a Small Dairy House.

Farmers' Bulletin No. 509—Forage Crops for the Cotton Region.

Farmers' Bulletin No. 578—The Making and Feeding of Silage.

Farmers' Bulletin No. 589—Home-made Silos.

Farmers' Bulletin No. 541—Farm Butter Making.

Farmers' Bulletin No. 206—Milk Fever and its Treatment.

Farmers' Bulletin No. 350—Dehorning Cattle.

Farmers' Bulletin No. 345—Some Common Disinfectants.

Farmers' Bulletin No. 431—Concrete Construction on the Live Stock Farm.

B. A. I. Circular No. 179—Cow Testing Associations.

Special Circular—Conveniences for Handling the Farm Cow and her Products.

For sale by the Superintendent of Documents, Government Printing Office, Washington, D. C.

Farmers' Bulletin No. 55—The Dairy Herd: Its Formation and Management. Price 5c. (This is a good bulletin.—J. P. Q.)

Farmers' Bulletin No. 199—Breeds of Dairy Cattle. Price 5c.

Farmers' Bulletin No. 98—Cost of Keeping a Cow. Price 5c.

B. A. I. Bulletin No. 150—Dairy Farm Sanitation. Price 10c.

B. A. I. Bulletin No. 155—Designs for Dairy Barns. [illegible]

AT ONCE! STOP STOMACH TROBBLE

Indigestion, pain, food souring, acidity, gas and heartburn go instantly. Pleasant relief.

Wonder what you ate to upset your stomach?

Don't bother. Here's relief.

One hour after a Laxcarin tablet reaches your unsettled stomach all the lumps of indigestion pain, sourness, gases, acidity, headache and dyspepsiage.

Costs so little—and it is worth millions to the sufferer. Works like a clock.

It is best to order enough for a full treatment in cases of long standing; six boxes cost only five dollars—worth a million times more. One box costs just one dollar, and will be sent upon receipt of cash or money order by the Laxcarin Products Co., Dept. E171, Pittsburgh, Pa. You may suffer from substitutes, therefore do not take any thing else. Not sold in drug stores.

How is Your Complexion?

A woman should grow more beautiful as she grows older and she will with due regard to baths, diet and exercise, and by keeping her liver and bowels in good working order. If you are haggard and yellow, your eyes losing their lustre and whites becoming yellowish, your flesh flabby, it may be due to indigestion or to sluggish liver. Chamberlain's tablets correct these disorders.

For Sale by Upchurch Drug Co., Clanton, Ala.

HOUSE and LOT For Sale—Located in Park Place, Jemison, Ala., and has lot 125 x 175 feet, good well of water and good barn. New modern house. Write me for further particulars. [illegible]

[illegible]

THE MEANING OF THRIFT CAMPAIGNS

ONE OF THE BIGGEST THINGS UNCLE SAM HAS UNDERTAKEN.

A GREATER NATION

Is What It Means—a Nation of True Patriots and Substantial Citizens. The Splendid Outlook.

By John Sparrow.

Birmingham, Ala., April 12.—When we get the perspective of the Thrift Campaign which is being conducted in Alabama and all over the United States by the War Savings Section of the Treasury Department we will see that it is one of the biggest things Uncle Sam has thought out and that War Savings workers everywhere have reason to be proud of their connection with such a great undertaking.

Its Splendid Scope.

The government's purpose in this work is not only to teach thrift, but to make every man and woman a better patriot and citizen.

The Liberty Bond Campaigns had the same objective, but their scope was necessarily not as far reaching as that of the Thrift Campaign.

In the old days a government bond-owner and a "plutocrat" were one and the same thing in the minds of the people.

The number of citizens who had a direct financial interest in the operations of the government was therefore limited. The Liberty Bond Campaigns have to a very large extent wiped out this class distinction. It is estimated that about one-third of the total population of the United States now own Liberty Bonds in denominations ranging from $50 upward, and it is believed the number of security holders will be greatly increased in the Victory Loan Drive.

"Stamps" is the Answer.

It is not possible at present, at least for every man, woman and child in the United States to own a government security of the value of $50, but Thrift Stamps and War Savings Stamps are actually within the reach of everyone, and when this is accomplished the people as a whole will have been identified with their government, each will have a personal interest in the maintenance and operations of it. They will stand behind it through thick and thin.

The Cure For "Madness."

What chance do you suppose Bolshevism or any other form of political and social madness will have to spread among a people thus united with the constituted authority represented by the government. On the contrary, they will be vitally interested in its efficient administration, will be more watchful of its expenditures and more careful in the selection of men they send to Washington to pass appropriation bills and otherwise handle their money.

This is the deep, constructive statesmanship behind the Thrift Campaign. Every Thrift Stamp and every War Savings Stamp sold means a more united nation, and this weaving is going on until a cloth comes from the loom which can neither be torn nor split.

What higher inspiration could any lover of America ask than that which radiates from this work?—

A Still Higher Purpose.

But the government had a higher purpose even than that in the Thrift Campaign. We are a nation of prodigals. It is "come easy, go easy" with us.

Our pennies, and nickles trickle through our fingers in an unceasing stream which makes for no real prosperity. Much of the wealth created in this country by the toilers literally evaporates into nothing, it is gone, never to return and never to send back any returns.

Wise Spenders—Sensible Savers.

Now the idea of the government is not to make a nation of hoarders or to compel the people to deny themselves any of the sane pleasures of life. It is to teach them to spend their money intelligently, in addition to saving a reasonable portion of it, and making that portion earn more money. When the wise spending thought has been established in every home, the thought that demands value received for everything bought, whether it is pleasure, clothes or food, our economic life will have been placed upon enduring foundations. And when in every home the habit of living within the income has become fixed, and in every household there is a steady accretion of savings, who will dare to say how rich this nation will become, how powerful it will be in the councils of the world? We think we are rich today. We will be truly rich when the "happy habit of thrift" is universal. That's the wisdom of the government behind this campaign of ours. What American would not like to have a part in this rebirth of the nation?

My space is practically exhausted and yet I have barely touched upon two features of this Thrift. These, however, are sufficient to verify my assertion that the Thrift Campaign is the biggest and the most inspiring thing our government has undertaken.

If I have the opportunity in another article I would like to show what the campaign accomplished last year, and why it was necessary upon the heels of a war.

[illegible]

CHURCHES TO AID VICTORY LOAN BY SERMONS ON MAY 4

It Will Be a "Thanksgiving Loan," In Recognition Of This Country's Hapiness And The Return Of Peace.

Sunday, May 4, has been designated all over the United States as Victory Loan Sunday, when every pastor of every denomination is asked to discuss from the pulpit the Victory Loan campaign and urge upon their hearers such investments in the Victory Loan as they can undertake.

It has been the observation of those prominent in former Liberty Loan campaigns that the churches have had enormous influence in furthering subscriptions. And there is every reason why this should be so. Lending to one's country is something more than a business investment. It is a patriotic obligation and surely patriotism—a deep regard for one's homeland—is a form of religion.

The Victory Loan is also being called the "Thanksgiving Loan," and surely it is a fitting designation. Think of the boys who have come back home, alive and well, with the enemy vanquished, the battles over! Think of peaceful America, its people prosperous, its children happy and well nourished, its lands safe from the invasion of a foe; and compare our situation with that of starving Russia and Poland, with Germany torn by Red revolution; with victorious France still bleeding from the scars of horrible war. Think of the heavy taxation which must for years burden the people of Europe, victors and vanquished alike. And then compare our situation here—with our government asking only that we lend what we can spare, with gilt-edged security and liberal interest. Certainly, we can afford to call this a "Thanksgiving Loan, and prove our thankfulness by liberal investments. There is not a father who has seen his boy come home, or who has learned that he is safe overseas, who can afford to cheat himself of his share in this—the last of the government loans—which will pay the war bill and "finish the job."

Let's Get Aboard!

LEND AT INTEREST OR PAY MORE TAXES WE MUST CHOOSE

We Cheered For Peace And Now We Must Pay For It, In One Way Or The Other

The Victory Loan campaign is close at hand.

It is only a short time before we who threw our hats into the air and cheered on that November day when the armistice was signed will be called upon to prove that we are as ready to lend as to cheer.

A soldier returning from France to his home city, remarked to a citizen who met him with a hand-shake:

"This welcome and flowers are all very nice. But how about a job?"

Uncle Sam can well say to his people:

"That cheering for peace was fine. But how about paying the bills for bringing it about?"

The war bills must be paid. Anybody can see that. There are two ways to pay them.

One is to borrow the money from the peoples The other is to tax it out of the people.

Our war taxes—most of them on luxuries—are heavy enough now. But unless the Victory Loan is liberally subscribed they will seem small besides the taxes to come.

Uncle sam had rather sell securities than put on new taxes.

He must do one or the other.

It's up to the public.

"FAIR AND SQUARE."

The individual quota system, recognized everywhere as the "Fair and Square" plan, is to be used in a large proportion of the Sixth Federal Reserve district in the approaching Victory Loan campaign.

Under this plan, a definite quota based on property and income is assigned every resident of the county, and he is asked to invest that sum in the Victory Loan. It is intended in this way to see that every man bears his share of the load and knows his neighbor bears the load also in carrying his share, instead of penalizing the more patriotic who are willing to take on an extra share in their zealous patriotism.

PROFESSIONAL CARDS

DR. J. P. CRUMPTON,
Dentist
Office in Wilson Building
Clanton, Ala.

SMITH & BRASSELL
Attorneys At Law
General Practice
Clanton, - - - - - Alabama

DR. V. J. GRAGG,
Office in Hopkins Bldg.
Special Attention Given to the Diseases of Women & Surgery
CLANTON, ALA.

GRADY REYNOLDS
Attorney at Law
Office in Hayes Building,
CLANTON, ALA.

J. B. ATKINSON
Attorney - at - Law
Wilson Building
Clanton, Ala.

LAWRENCE F. GERALD
Attorney-at-Law
Johnson Bldg.
CLANTON, ALA.

F. B. COLLIER
Attorney-at-Law
Wilson Bldg.
CLANTON, ALA.

TEACHERS EXAMINATION

The next State Examination for teachers for this county is to be held at the main court room in the court house in Clanton, and will open at ten o'clock, A. M. on the Third Monday in April, 1919. All applicants with whom I am not acquainted must be identified before they can be admitted to the examination.

All applicants who wish to file a third and take for second grade need not be present until 2 o'clock P. M. Monday; and those who wish to file a second and take for first grade need not be present until noon on Tuesday. W. T. BEAN,

Chamberlain's Cough Remedy.

The great benefit derived from the use of Chamberlain's Cough Remedy his been gratefully acknowledged by many. Mrs. Benjamin F. Blakeney, Decatur, Ills. writes, "Chamberlain's Cough Remedy is by far the best medicine for colds and coughs we have ever used in our family. I gave it to my children when small for croup and have taken it myself."

For Sale by Upchurch Drug Co., Clanton, Ala.

they have come! What?

A Complete Line of Summer Suits

I also have a few odd Coats without pants which I am selling at exceptional bargains

Come and get yours before "Bill Jones" gets it.

Wiley Littlejohn

Clanton, - Alabama

ROFESSIONAL CARDS

DR. J. P. CRUMPTON,
Dentist
Office in Wilson Building
Clanton, Ala.

SMITH & BRASSELL
Attorneys At Law
General Practice
inton, - - - - - Alabama

DR. V. J. GRAGG,
Office in Hopkins Bldg.
pecial Attention Given to the
iseases of Women & Surgery
CLANTON, ALA.

GRADY REYNOLDS
Attorney at Law
Office in Hayes Building,
CLANTON, ALA.

J. B. ATKINSON
Attorney - at - Law
Wilson Building
Clanton, Ala.

LAWRENCE F. GERALD
Attorney-at-Law
Johnson Bldg.
CLANTON, ALA.

F. B. COLLIER
Attorney-at-Law
Wilson Bldg.
CLANTON, ALA.

ACHERS EXAMINATION

The next State Examination teachers for this county is be held at the main court m in the court house in nton, and will open at ten ock, A. M. on the Third nday in April, 1919. All ap- ants with whom I am not uainted must be identified ore they can be admitted he examination.

All applicants who wish to a third and take for second de need not be present until 'clock P. M. Monday; and se who wish to file a second l take for first grade need be present until noon on sday. W. T. BEAN,

Chamberlain's Cough Remedy.

he great benefit derived from the of Chambarlain's Cough Remedy een gratefully acknowledged by y. Mrs. Benjamin F. Blakeney, atur, Ills. writes, "Chamberlain's gh Remedy is by far the best icine for colds and coughs we ever used in our family. I it to my children when small for p and have taken it myself." or Sale by Upchurch Drug Co., nton, Ala.

hey have come! What?

A Complete Line of Summer Suits

also have a few odd Coats without pants which I am selling at exceptional bargains

Come and get yours before "Bill Jones" gets it.

Wiley Littlejohn
Clanton, - Alabama

GASOLINE - - STORAGE ROOM FOR THIRTY CARS - - MOTOR OILS

EXPERT MECHANICS

Attention Motor Owners!

We Wish to announce that we have installed a large Gasoline Station in front of our Garage, for the convenience of our Customers an friends, and will be glod to wait on you at any time. Also we have installed a new Air Compressor, which will furnish you with air for your car any time you need it, at our front door, and it is **FREE.** We invite you to make use of it at any time.

When your car gets out of fix, bring it to us. We can fix it up just like you want it. We have overhauled several cars from the ground up during the past two weeks, and each owner of these cars has expressed his entire satisfaction of our work. You will do the same. We are not here to rob you but to do good work at a live and let live price. Call for our Service Car day or night.

WE WASH AND CLEAN CARS

DAY PHONE 114-34 - - - - - SERVICE CAR - - - - NIGHT PHONE 38-48

The Clanton Garage

The Place with the Large Gasoline Station in Front, on the Highway, Gowan Addition. - E.C. Powell, Mgr.

FREE AIR - - - - GIVE US A TRIAL - - - - - AND WATER

THORSBY ITEMS

Note—This correspondence came last week too late for publication.—Ed.

Tuesday of last week being "all fool's day" the faculty and students of Thorsby Institute enjoyed to the fullest extent and all day outing on Charlotte Creek.

To Mrs. Nottage, French instructor in the Institute, belongs the honor and praise for our good time at the picnic, for it was she who piloted old Sam, our faithful beast of burden, over the treacherous road with the wagon load of picnic eatables. At one time the situation seemed rather critical. Sam insisted on sliding down the hill in a graceful sitting posture instead of trusting to the natural means with which he was created. Thanks to the driver's calm and patient manouvering, assisted by the gentle forbearance of those attendant, all was set aright, even though it cost two of our boys the use of their belts in order that the harness might be made sufficiently strong to hold the fiery steed in his proper precinct.

Miss Goodwin, the Matron of the Boarding Department, has been in Thorsby long enough to become acquainted with the appetites of the boys and girls, and the "eats" were amply sufficient for both a picnic dinner and supper in the woods. A camp fire was lighted, long sticks were cut, "weiners" were unpacked, the bean and coffee pot were set on the fire and the fun began.

Everyone entered with eager delight into the games and other diversions planned for the day, but the most popultr "stunt" was the "mock" military drill under the direction of Commandant Rogers. Misses Odie Lee Arthur and Ruth Gerald were without doubt the most popular officers and Mrs. Norton and Miss Stoddard "starred" in the rear ranks.

When old "Sol" was nearing the end of his daily race the homeward journey was begun. Tired? No! Refreshed and rested in mind and body for the work of school, better equipped in every way a day in God's wonderful out-of-doors.

The "army division of the Helen Keller Literary Society gave the following interesting program Saturday night, April 5

Song, Society; devotions, Miss Jenkins; Business; song, army chorus; Declamation, Edward Howard; Jokes, Odie Lee Arthur; Vocal duet, Agnes Leary and Mr. Rogers; Reading, Della McJunken; Impromptu Speeches, Everybody; Closing song, Society.

Miss Hazel Woolley of Greenpond, who has been visiting friends in Thorsby the past few days returned to her home on Monday of this week.

Rev. and Mrs. James W. Davenport entertained for the teachers of the Institute on Monday night of this week. After a pleasant social evening the guests were served cocoa, fruit, and delicious home-made candy.

The Ladies Guild meets Thursday of this week with Mrs. Goddard. The ladies are requested to bring with them to this meeting thimble, needle, and ten-inch quilt blocks.

Rev. Chas. L. Fiske, D.D., of Cleveland, Ohio, District Education Secretary, spent Tuesday and Wednesday of this week in Thorsby, a guest of the Institute. On Tuesday morning he made a most interesting and helpful talk to the students using as a text, "Endure hardness as a soldier of Jesus Christ.' Dr. Fiske is making a tour of the South and goes from here to Grandview, Tenn., to visit the school at that place.

Rev. Chas. T. Rogers who has been doing hospital service for the American Red Cross at Camp Hancock for several months, has returned to his work as Superintendent of Congregational Churches for Alabama. Mr. Rogers is spending a part of this week with his family in Thorsby.

Born to Mr. and Mrs. E. H. Adams, on March 28, a daughter, Evelyn Coreen.

Miss May Stoddard and Miss Estelle McCain left Tuesday morning for Mobile as delegates from the Congregational Sunday School to the State Sunday School convention. They will probably return Friday.

Rev. Mr. Bice, pastor of the Baptist Church and Sylvester Robinson were elected delegates by the B.Y.P.U. to attend the B.Y.P.U. convention which meets in Selma, April 11-13.

This week marks the closing of the Thorsby Public School. Examinations have been in progress during the entire week.

Misses Ida F. Lockwood, Bessie Hughes and Dorothy Rogers will attend the State Christian Endeavor convention in Montgomery April 10-13 as delegates from the Y. P. S. C. E. of the Congregational Church.

Thorsby has organized a town baseball team, and from all indications it appears that a good team will be turned out. Chas. Howard is manager and if games are wanted by other teams, he should like to make out the schedule as soon as possible.

Thorsby Institute is trying to put up a baseball aggregation too. The game scheduled with Marbury on Marbury's diamond, will be postponed unless the game can be played here.

An attractive feature of the Thorsby Institute Commencement program will be a declamation contest, to be held on Friday evening, May 30. The judges of the preliminary contest have chosen the folloming students as contestants: Ruth Gerald, Bessie Hughes, Agnes Leary, Olga Soberg, Sumner Gerald, Waldemar Lefstead, Rapsa Maddox and William Molette. Prizes will be awarded to the best girl speaker and to the best boy speaker.

On April 19th the "Navy" division of the Helen Keller Literary Society will give the following program in Baton Hall:

Song Society; devotions, Miss Lockwood; reading [illegible]; roll call; [illegible]; Miss [illegible]; Rob Harold; [illegible]; Miss [illegible]; [illegible]

The Easter Season Is Here

And the time for Spring Shopping is nearing an end. So you had better hurry and get your Easter Clothing before our immense stock is picked over. Come and get yours while it is here.

Men's and Boys' Suits; Low cuts, Hats, and Hosiery for all. Nice line of Neckwear for men and boys. Ladies' Dress Goods of all kinds.

We carry a full supply of work clothes—the famous Lee's Union-Alls, OshKosh B'Gosh Overalls, and good heavy work shoes.

If it's made to wear, we've just even[illegible]

W. A. KEMP

SPRING IS HERE

March 21, the First Spring Day.

According to scientists the first day of Spring is March 21st, and now we are really in Spring. The flowersare budding as well as the grass in the parks, and here and there you can see a wee bit of green on the trees. Everything seems to breathe with a desire to throw off the shackles of winter clothing as soon as possible.

Men especially are anxious to dress lightly, although it is very dangerous to do so. You cannot tell when a chilly day may come right after a warm spring day. Then you have a cold—and a good chance for either pneumonia of the influenza. To avoid this possibility, as well as to clean out the system of the poisons which accumulate in the system of the human being, it is the best thing in the world for you to take a good laxative such as laxcarin. Laxcarin is the Spring medicine of nature, and will help you to get over the uncertain and dangerous days of Spring. Cleanse your blood, your stomach and your inner system with a few laxcarin tablets and look confidently into the future. Use harmless and unfailing rational and well known efficacious medicine is known to thousands of physicians and used.

Spring—with its lovely days—is here—it is true. Nevertheless, precaution must be taken,—a stitch in time saves a hundred; if you will get Laxcarin today—tomorrow may be a better man.

Laxcarin is sold only by the Laxcarin Products Co., Dept. E171, Pittsburgh, Pa. Six boxes for a full treatment only five dollars, or one box for one dollar. Send money in registered letters or money order in plain letters.

REGISTER'S SALE

The State of Alabama, Chilton County—Circuit Court in Equity.
Mattie R. Maness vs. P. G. Maness.

By virtue of a decree rendered April 8th, A.D., 1919, of the Circuit Court in Equity, in said cause, I shall proceed to sell to the highest and best bidder, for cash, at public auction, at the courthouse door in Clanton, Alabama, within the legal hours of sale, on Monday, the 12th day of May, A.D., 1919, any part or all of the following described real estate, to satisfy said decree,to-wit:

North half of southeast quarter, south-west quarter of south-west quarter, Sec. 3; southeast quarter of south east quarter, Sec. 5; northeast quarter of northwest quarter, north half of northeast quarter, Sec. 9; northwest quarter of northwest quarter, Sec. 10; northwest quarter of northwest quarter, south-east quarter of northwest quarter, east half of southeast quarter and southwest quarter of southeast quarter, Sec. 11; north half of north-east quarter, east half of southwest quarter of northeast quarter, Sec. 11; all in Township Twenty-one (21), Range Eleven (11), Chilton County, Alabama.

This, April, 9, 1919.

H. M. SIMPSON,
Register.

4-104t

Dr. A. M. Gowan returned to his home in Brewton, after spending several days here

Miss Retherford of Montgomery spent Sunday with Miss Annie Gragg.

Fresh Groceries

Our shelves are always packed with anything you may want in Groceries, Staple and Fancy. We buy often and our stock is always fresh.

Call us over the phone and our delivery truck will bring to you what you want for your next meal. PROMPT SERVICE.

"GILSTER'S BEST" FLOUR

J. M. Potts Grocery Company
CLANTON, ALABAMA.

Second Car Load of

WASHINGTON STOVES

Now on Sale at our Store.

DOWNS HARDWARE CO.
Clanton, Alabama.

"A WORD TO THE WISE."

It is not safe to buy land or to lend money and accept land as security without first investigating the title of the land. Often there are unpaid mortgages, judgments, taxes, or other liens affecting the title, which an abstract would set out. Therefore, when buying land or lending money thereon, it is important that an abstract of title be furnished. A few dollars spent for an abstract is cheaper than having a law suit later on.

There are two abstract companies at Clanton, either of which are in position to make accurate abstracts of title. The Clanton Abstract Company is owned by F. B. Collier and the Chilton County Abstract Company is owned by M. D. Foshee. Either Company will treat you right as to the price.

THE CLANTON ABSTRACT CO.,
THE CHILTON COUNTY ABSTRACT CO.

LAXCARIN IS THE BEST REMEDY for

Constipation because it acts quickly and does not gripe and strain. Its freedom from all habit forming properties and its possible effect makes it the ideal remedy for the family cabinet.

CHILDREN--GROWN UPS--OLD PEOPLE

LAXCARIN

"THE IDEAL LAXATIVE"

Substitutes Must Be Refused

Laxcarin is sold by Laxcarin Products Co., Pittsburgh, Pa. Price per box one dollar; full treatment 6 boxes five dolars. Will be sent postpaid upon receipt of cash, money order or stamps. Substitute must berefused

Dept. No. E171

Mr. Solomon Moody of Wetumpka spent Sunday with friends here.

Word has been received from Chas. [illegible] of Mr. [illegible] that he is [illegible]

Mrs. P. D. Wilson went to Selma to see her niece, Miss Mary Curry, who is ill with the flu.

Mrs. [illegible] of Mobile [illegible]

Our Store Methods

Are favorably known to thousands of people whose patronage we enjoy and whose recommendations are our most valued asset.

Styles that embody all the desirable points of excellencc of material and workmanship assuring you of the honest value you expect.

Complete line of Hosiery in all colors.

One Price to All — Elmore's LADIES & GENTS FURNISHINGS — Strictly Cash to All

W. H. SARTOR, Mgr.

Motto: - - - - "Do Right."

LOCAL AND PERSONAL

Clay Marcus of Birmingham was in Clanton Sunday.

Miss Jimmie Morrow of Thorsby Public School was in Clanton Monday.

Paul Austin of Elmore spent last Sunday in Clanton.

Don't miss the big Street Parade, Friday and Saturday.

Albert Baker, of the American Expeditionary Forces, has been discharged, and is now on a visit to his parents in Clanton. He spent several months in France.

Pierce Allen happened to a little accident last week while unloading a car of Fords. The result was a mashed finger.

Sergeant Frank Smith of the U.S. army, stationed near Tampa, Fla., accompanied by his wife, spent a few days last week with his parents, Mr. and Mrs. P. C. Smith in Clanton.

Milton Smith of Clanton has taken up a job with the Chero-Cola Bottling Co., at Montevallo.

Ed Wagoner of the Exchange Barber Shop, of Montgomery, was here last Sunday.

Irby Deramus of Verbena was here last week transacting some business.

Park Mahan and son, Edwin' of Ensley, were visiting in Clanton last week.

Mr. Herbert Deering of Birmingham stopped over on his way from Mobile to see his relatives.

You'll se real circus performances, real acts, caged animals, elephants, street parades and all the wonderful sights that used to thrill your boyhood days when the circus came to town. — At the Ideal Theatre, Friday and Saturday.

Frank Norris of the Peoples Advocate, Columbiana, was in Clanton on Monday attending to some business with The Union-Banner.

Mrs. B.: M. Roberts made a splendid speech at the Methodist Church Sunday on the subject of the Methodist Centenary Movement.

CLANTON BAPTIST CHURCH
Jno. F. Gable, Pastor.

Don't forget the Reese-Rowland Revival to begin at the Baptist Church the 25th of May—just after the schools close.

S. S. Supt. J. J. Pickens came back from the Mobile convention and resolved on better things for his school. A teacher training class is being inaugurated for Tuesday nights at the church. Everybody welcome.

Mrs. Watts Moore was sick in bed all last week.

Rev. B. C. Hughes conducted the prayer meeting for us in a very helpful manner on last Wednesday night. We are always glad to have him with us.

The steam fitters in the court house are anxious to get to work in our new church building before cold weather comes again.

Next Sunday will be Easter Sunday. The ancient German Saxons worshipped a goddess of Spring, called "Ostara" or "Eastre," meaning the east.' The Catholics gave to the heathen celebrations Christian names and meanings as far as possible because they took place some time about the Jewish passover. That was the "conversion" of the heathen. Wonder if there will be an Easter Parade.

Subjects next Sunday will be, at 11:00, a.m. "The Cross in Christian Experience;" at night "Should Sin be Punished?"

Mrs. C. V. Heath spent a few days last week with relatives in Montgomery.

Mr. and Mrs. W. J. Horsley of Columbiana were visitors to Clanton Monday.

Walter Gillespie is in Montgomery this week attending United States Court.

Sheriff Gore and family spent last Sunday at the home of his father near New Salem.

Clarence Brassell of Montgomery was in Clanton last week, visiting his brother, Attorney R. Nelson Brassell.

Prof. E. C. Popwell of Fairview was in Clanton Tuesday.

Oliver Dennis made a trip to Montgomery Saturday.

Lonza Parrish visited in Montgomery last Saturday.

Mr. J. N. Moore was in town last Friday.

Fresh Butter and Eggs

We are very particular as to where we buy our butter and eggs. Only those farmers whose products we know are *always* right can deal with us.

You can profit by our discrimination if you trade here. And you can be sure that we are just as particular about where we get our creamery butter as we are about the dairy butter.

Our prices stand comparison.

SATISFACTION Makes Your GROCERY BILL CHEAPER

LITTLEJOHN GROCERY CO.

WORD FROM JUDGE REYNOLDS REGARDING ROADS OF COUNTY

Clanton, Ala., April 5, 1919.

Dear Editor:

The Commissioners Court has placed all the highways under the control of the apportioners and overseers. I have tried the best I could for the last two years to supervise the keeping up the highways through the county. I have furnished my own car without any cost to the county whatever, the work I have done has saved the county several hundred dollars. I want to thank those that have cooperated with me in keeping them up, but there has been a great deal of criticism, so the Commissioners say. And I want to say that if anyone can do it better than I have, they are welcome to the job.

I have written and said so much about not letting the highways go to pieces that I hate to mention it, but I want to call the peoples attention again to the fact that if the highways are left alone, not cared for, it will not be long until they are ruined and then the county will still owe the debt, and have to pay the ten thousand dollars a year interest just the same.

I have contended that it was cheaper on the entire county to put no hands on the highways, and work them with road machines, and let the hands work on the other roads, but the court has decided otherwise, and now I plead again for all the people along the highways to cooperate with the Commissioners and help them keep the roads up.

This county is forever ruined financially. I never expect to see it in good condition again. It looks like if it is not one bad thing it is two. When the court house burned we had the county in very good shape, or at least we could pay cash for all bills. Then we had to arrange to build the new court house. Just as we got this arranged then here comes along the dipping of cattle with twelve or fifteen thousand dollars more expense, and not one cent on hand to pay with. We had already borrowed $16,000.00 to pay for the building of the courthouse, so you can see what a condition we are in. I promise you that we will do the best we can, but I do not see how we can get along.

We have appealed to the public to not make one dollar debt against the county if it can be helped, we have repealed the wagon tax because the people seemed to be so much against it; we have tried to do as near as we could what we thought the people wanted.

I want to appeal again to all the people to take their teams and help on the roads. We need not wait for any money to work them with.

IF WE HAVE ROADS, WE MUST BUILD THEM.

Respectfully,
L. H. REYNOLDS.

Joseph W. Dillard of Prattville was in Clanton Tuesday transacting some business in connection with his immense property holdings in this county. He owns mineral rights on 32,000 acres of lands lying along Coosa River in the eastern part of Chilton County.

The home of Mr. and Mrs. P. C. Smith was made happy last Saturday and Sunday by the presence of all their children, including Paul Smith and wife and daughter from Louisburg, Ala., and Sergeant Frank Smith and wife from Fort Dade, Florida.

Ed Edwards is working at Helena now.

Tom Taylor and Corbett Mims went to Wetumpka on business Tuesday.

Mrs. Samuel E. Johnson attended the Barton-Deramus wedding at Verbena.

Jim Cox of Billingsley was in Clanton last Saturday.

Miss Mary Mullins visited her sister, Mrs. Bone, at Talladega last week.

Mrs. Eric Hart spent Tuesday in Birmingham.

W. J. Gentry was in town last week.

J. J. Pickens went to Mobile last week.

Mr and Mrs. W G. Henderson of Mt. Creek were in town last week.

Moody Rasberry of Bessemer spent several days last week with his brother, Charley Rasberry.

G.C. Walked went to Selma last week on business.

W. W. Jones and wife have returned from Covington, Ga, after a visit to Mrs. Jones, sister.

Will Plier was in town Sunday.

Dewey Foshee is at home on furlough from Washington, D. C., He is with the Eleventh Cavalry and expects to be discharged soon.

Tom McKee was in Clainton Monday.

C. Reese Mullins, Agt.

—OVER THE TOP—

$143,500.00

Of Insurance Written, all Told, for the First Three Months of this Year, which far exceeds all my previous records. My Sewing Machine business has also been good.

THERE IS A REASON.

LIFE DEPARTMENT

In this the contracts I am now selling are the most liberal that I have ever been able to offer the general public before. My Life Contracts also carry a Disability Clause for accidents and health, which provides in case of total disability. That all future payments are cancelled and a monthly payment of $10.00 on the Thousand is drawn by the insured for life and then the full face of the policy is paid to the beneficiary at death. I also write regular Accident and Health Insurance.

FIRE DEPARTMENT

In this I am now writing the most Complete Policy for the Farmers in the country that I have ever been able to offer. This policy covers all in one against Fire, Lightning, and Wind Storms, on Dwellings, Barns and contents—horses, feed stuff and Cattle.

MACHINE DEPARTMENT

I have sold more Singer Sewing Machines from my Office in the last year than I used to sell driving two horses all the time; and There is a Reason for this. So, if your old Mochine is sick and your wife mad, see me and I will help you figure out your Machine trouble. I sell machines on easier payments than ever before, give big discounts for cash, take old machines in exchange, and keep Needles, Oil, Bands, Cans, and Attachments.

Mrs. W. A. Reynolds visited in Birmingham Monday.

Mrs. Winslow of Thorsby was a visitor to Clanton Monday.

Miss Lottie Robinson of Cooper spent Monday in Clanton.

George Traywick was in Clanton last Saturday.

Mr. Bob Croswell of Deatsville was in town Tuesday.

Mrs. Mary Lane VanDerveer has returned from Coaling after a visit to her mother.

Green Gore was in town last week.

News For Mule Raisers

Pancho, a No. 1 Mule Jack with Size, Style and Action. Colts come right.

To make Spring Season at my place near Brierfield. $10.00 Fee Insured.

Breeding—Sire by Reeves' "Old Bill Arp"; Dam by the big Tennessee Jack owned by C. L. Hayes.

Can pasture mares from a distance till safe.

K. C. MAHAN

BRIERFIELD, ALA.

Titehold Red Cedar Shingles

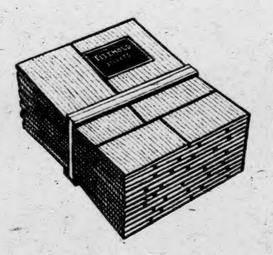

We are very much pleased with these Shingles, and the people who have bougdt them from us, and the carpenters who put them on the roof, all report most satisfactory results, in covering capacity, appearance, and in being easily applied. You should examine them before investing in any other kind of roofing.

Jones Hardware Company

CLANTON, ALA.

ns, Agt.
P—
00
t Three Months of this
records. My Sewing
n good.

NT
liberal that I have ever been
cts also carry a Disability
of total disability. That all
$10.00 on the Thousand is
he policy is paid to the bene-
lth Insurance.

NT
for the Farmers in the
covers all in one against
and contents—horses, feed

MENT
office in the last year than I
is a Reason for this. So, if
I will help you figure out
nts than ever before, give
d keep Needles, Oil, Bands,

Mule Raisers
le Jack with Size, Style and
n at my place near Brierfield.
ves' "Old Bill Arp"; Dam by
ned by C. L. Hayes.
m a distance till safe.
MAHAN
IELD, ALA.

Shingles

eased with
people who
us, and the
on the roof,
results, in
nce, and in
should ex-
ing in any

ompany

THE UNION-BANNER

VOLUME VIII | CLANTON, CHILTON COUNTY, ALA., APRIL 24, 1919 | NUMBER 4

THE BIGNESS OF THE THRIFT IDEA

WHAT IT MEANS TO THE NATION AND TO THE STATE OF ALABAMA.

THRIFT IN THE HOME

Mr. Bowers Promoted and Transferred to Atlanta—The Women of the State are Thoroughly Organized.

Birmingham, Ala., April 21.—"Stamps," the publication of the Alabama War Savings Committee, says in this week's issue:

'Every W. S. S. sale is a brick laid in the foundation of thrift upon which our nation is to stand forever as leader of the world.'

Following this line of thought:

War Savings Stamps of the maturity value about $12,000,000 were sold in Alabama last year. In a few years the greater part of this money is coming back to Alabama from the treasury. Think what this vast amount of money will do when it begins to circulate in this state. And that's just the beginning. This year's sales will mature, with interest, and come back in like manner. And so will next year's, and so on. In the course of time Alabama will have an enormous amount of money, in the hands of her citizens, who will have learned how to use it right. Better schools, better roads, better living conditions generally, will be the result. We shall see a state redeemed from poverty, strong enough financially to do these things for herself in the way of development of natural resources, which formerly had to be done for her by outside capital.

Get the vision. See what you are doing for your country and your state in this thrift campaign, and allow no man to belittle your endeavor or to cause you to feel that you do not stand in the first rank of patriots.

It is written in the Good Book, "Where there is no vision, the people perish." Thrift is the vision needed by our people today, or they are in danger of perishing through prosperity. To give them that vision we must first get it ourselves.

HIGH SCHOOL NEWS
By Fonza Cunningham

The nearer school gets to the close the more pupils I hear say that they will be glad when it is out. Now, don't you guess that in about two weeks after it is out that if I could hear them talking that they would be saying they wished that school were going on?

We were glad to have with us some of the former students of the school last week. They were, Misses Roberta Curry, Annie Gragg, and Willie B. Jones.

The Freshman Class had a picnic last Saturday and from all reports they enjoyed themselves very much.

Herbert Davis was stricken suddenly ill Monday, but is back in school we are glad to say.

The Howard College Glee Club will play in the auditorium here soon. They played here last year and had a good program.

SAMARIA

Health of this community is good at present with exception of Miss Vallie Alred, who has been on the sick list. We are glad to know that she is improving.

Miss Ida Thacker of Birmingham spent Saturday night with Miss Eunice and Lula Smith.

Mrs. Litha Sharbutt and Mr. Sharbutt and Mrs. Ida Thacker, all of Birmingham attended the singing at Poplar Springs Sunday.

Miss Eunice and Lula Smith and Miss Beatrice Alred attended the singing Sunday.

Our Sunday School at Samaria is moving along nicely. Next Saturday and Sunday are preaching days at Samaria. Hope to see a large crowd out there.

It seems as if airplanes are plentiful, as ten have passed over in the last three days.

Farmers are getting along fine farming this beautiful weather. Some are going right along planting cotton seed.

We are always glad to read the news from West Chilton in the Union-Bannenr, and also from Jemison. Come on all you correspondents and write all the news every week.

SINGING

The Oak Grove and Rocky Mount Class will sing at Oak Grove Sunday evening, the 27th, beginning at 2 o'clock p.m. J. R. MORRISCEY.

WAS IT FOR THIS THAT OUR SOLDIERS WENT TO FRANCE?

To scrub the floor for even as estimable a gentleman as Col. House, as Mr. Richard Seelye remarks in his Paris conference to the Post-Intelligencer, is a poor reward for services rendered in the Argonne. Col. House and the other American peacemakers and designers housed in the Hotel Crillon doubtless track mud and otherwise make scrubbing a housekeeping necessity; but just why American soldiers should be called upon to perform this honorable but humble task we are not able to say.

It may be answered that the uninformed scrubmen that slush suds around the Hotel Crillon floors do so from choice, and that they are not compelled to engage in this meniel service unless they so desire. This, however, we submit, is not a sufficient answer, and is one that overlooks the essential opposition to the soldier scrubman—the uniform. If the uniform of the American soldierman stands for anything, and for two years we have loudly proclaimed that it does, then it is worthy of a higher station in the Hotel Chillon than that of the scrub bucket and the mop. A soldier may properly scrub his barracks and perform such other duties as are necessary to his own health and comfort. That is one thing; but when he is put to work as a soldier scrubbing floors and washing dishes for a hotelful of peacemakers and their families, he becomes a standing argument why a great many Americans want nothing to do with the army.

If the uniform of the United States army may indicate that the wearer is either a man who has fought for his country of who has scrubbed floors for Col. House, the doubt cannot but detract from some of the affection and admiration we have for it. Dish washers and scrubmen are necessary, and no stigma should attach to their callings. But none the less they are not soldiers; their vocations normally call for entirely different qualities, and the difference in perils and hardships that exist between them make for a difference in popular esteem.

If Paris is totally destitute of scrub women, if dishwashers and scullions generally are not to be had, it is proper that such soldiers as have a taste for this sort of work should have the opportunity to indulge profitably in it—but as private individuals not as soldiers.

The uniform should ever stand for valorous and self-sacrificing service in the army or navy, and should never be confused with exploits performed with sapolio or the Gold Dust Twins, for the comfort of Col. House or any other private individual.—Seattle Post-Intelligencer.

COUNTY POOR FARM IS O. K. SAYS EXAMINING COMM.

A committee was appointed out of the last Grand Jury of Chilton County to make occasional inspection of the county poor farm and report on same to the circuit court.

The committee of three are N. A. Kicker, David Childress, and Jonah McKee. These gentlemen made an inspection of the premises of the poor farm on April 11, and their report to the court of the conditions as they found them is very pleasing. They put their "O.K." on the place, and make a report that speaks well for Mr. Huckabee, the keeper of the farm.

Mrs. J. Dudley Smith, of Rome, Ga. is in Clanton on a visit to relatives and friends.

The boy scouts band is progressing with their practice and making very favorable headway under directions of Mr. J. O. Johnson of Thorsby.

Dr. and Mrs. Robert Poe and children spent Sunday in Clanton on a visit to Mrs. Powe's parets, Mr. and Mrs. J. P. Vanderveer.

Chamberlain's Cough Remedy.

The great benefit derived from the use of Chambarlain's Cough Remedy his been gratefully acknowledged by many. Mrs. Benjamin F. Blakeney, Decatur, Ills. writes, "Chamberlain's Cough Remedy is by far the best medicine for colds and coughs we have ever used in our family. I gave it to my children when small for croup and have taken it myself."

For Sale by Upchurch Drug Co., Clanton, Ala.

Willie Parrish of Birmingham was visiting friends and relatives in Clanton this week.

Dewey Giles of Enaley, a returned soldier, spent Sunday in Clanton.

Marion Gore went to Birmingham Monday on business.

Leonard Farley of Birmingham visited relatives in Clanton this week.

JIM ROBERTS DIED TUESDAY IN ALBERQURKE, N. MEX.

A telegram was received in Clanton just before noon Tuesday by his relatives announcing the death of Jim Roberts, at Alberqurke, New Mexico.

The death of this universally popular Clanton citizen did not come as a surprise to his many friends here. His health has been very bad for a long while, and only a few weeks ago he went west in company with Dr. Marcus, in the hope of finding a climate that would lengthen his apparently numbered days.

Death came to him about 8 o'clock on Tuesday morning. His remains will be shipped from Alberqurke on Wednesday and it is expected the same will arrive in Clanton Saturday morning.

No definite announcement has been made as to funeral arrangements.

Mr. Roberts has been prominent in the financial and business circles of Clanton and Chilton County for many years. His associates in business and his friends in general will regret to know of his death.

THORSBY ITEMS

The "Navy" division of the Helen Keller Literary Society gave a most interesting program on the night of Saturday, April 19. It follows:

Song, Society; Devotions Miss Lockwood; Reading of Minutes; Roll Call; Business.

1st Tableau, John Smith and Pocahantas; 2nd Tableau, John Alden and Priscilla; 3rd Tableau, William Penn's treaty with the Indians; 4th Tableau, signing of the Declaration of Independence; 5th Tableau, Betsy Ross; 6th Tableau, Washington's Farewell address; 7th Tableau, Early settlers; 8th Tableau, Gold Miners of 1845; 9th Tableau, Lincoln, a rail-splitter; 10th Tableau, A soldier's farewell; 11th Tableau, Lincoln's last official act; 12th Tableau, Theodore Roosevelt, Rough Rider; 13th Tableau, The blue, the gray, and the khaki; 14th Tableau, The League of Nations; Closing Tableau, Liberty.

The following beautiful and impressive Easter program was given at the Congregational Church on Sunday morning at 11 o'clock: Hymn, congregation; prayer by Rev. Butler; chorus, Welcome Happy Morning; recitations, the Crucifixion and Burial, Juniors; recitations, The Resurrection and Appearance, Juniors; solo, God is Love, Ethel Peterson; recitations, primary class, Meryl Freeman, Dorothy, Butler, Doris Freeman, Donald Herbert, Lenore Goodwin and Mary Elizabeth Adams; song, primary class; recitation, The Easter of 1919, Miss Odie Lee Arthur; solo and chorus, Lovely appears, from the "Redemption.

The Easter offering taken at this service was given in response to an appeal being made to the churches of America at this glad season of the year to aid in reconstruction work in the war-ridden countries of France and Belgium. Sermon by the pastor, Rev. James W. Davenport; chorus, The Day of Resurrection.

Sunday evening the Luther League of the Swedish Lutheran Church of which Olga Soberg is president, presented the following Easter program to a large and appreciative audience: Song, congregation; devotions, Rev. Sjogren; short talk, Waldmer Lefstead; vocal duet, Esther Berlin and Naemi Turnquist; reading, Olga Soberg; Vocal solo, Esther Johnson; song, Inga Erdahl, Ruth Gerald, Esther Berlin, Naemi Turnquist, Olga Soberg; account of experiences while in the army, Edwin Soberg; vocal duet, Inga Erdahl and Olga Soberg; address, Rev. Sjogren; song, congregation; benediction; leader, Olgo Soberg.

The children of Mrs. Norton's primary department of the Congregational Sunday School enjoyed an egg hunt on the campus of the Institute Monday afternoon from 2 to 4. This is an annual outing looked forward to with pleasure by the children, and one in which the little folks all take great delight.

Edwin Soberg, who has been in France since last September, is spending a few weeks with home folks at present. He gave a most interesting account of his experiences while in the army at the last meeting of the Luther League. Mr. Soberg expects To leave Thorsby early in May to resume work in Sheboygan, Wisc.

Mr. Reno Villadsen and family of Jasper, Ala., spent Easter Sunday with Mrs. Anna Villadsen in Thorsby. They will return to their home Tuesday morning.

Services next Sunday morning in the Swedish Lutheran Church in the Swedish language, in the evening in English. The usual preaching service both morning and evening at the Congregational Church. Rev. Bies will preach both morning and evening at the Baptist Church on Sunday, May 4. Sunday School and Young People's service at all three churches every Sunday at the usual hours.

GREAT EASTER SERVICES AT FIRST METHODIST CHURCH

One of the greatest services ever held at a Clanton church was that at the Clanton Methodist last Sunday. The very elaborate Easter program had been prepared by the pastor in collaboration with other agencies of the church and the Clanton Commandery Knights Templar.

The latter were represented in a body at the church, wearing the uniforms of the order, and they made a very impressive scene occupying the front seats of the church.

Rev. Maye steered the program to a very desirable consumation. The church was elaborately decorated and a selected choir rendered splendid music appropriate for the occasion.

The theme of the sermon by the pastor was "The Resurrection." It was a short discourse but the words were selected and very much to the point.

This Easter service was one of the very few instances where people had to be turned away from a church in Clanton for the lack of seat room. But it would be this way every Sunday if the people would attend church like they should. For our church houses are entirely inadequate for accommodating our people.

MRS. McSWAIN ENTERTAINS

Mrs. T. C. McSwain delightfully entertained the E. C. Maye Sunday School class on Good Friday at her residence. The rooms were artistically decorated with pink and white roses and narcissus. The president, Mrs Barney Roberts, presided over the meeting. After the business of the class had been attended to, a very interesting program followed

Song by class, "All Hail the Power of Jesus Name;" scripture reading, Matt. 20:1-10 by Mrs. Mally White; prayer Mrs. Roberts; Quartette, by Mesdames T. H. Neighbors, W. P. Splawn, Maye, and Rev. Maye. Miss Warrene Spigener recited a lovely poem, "Flowers of Easter." Mrs. John Armstrong sang sweetly "On Calvary's Brow," accompanied by Miss Glennie Evans. Mrs. Maye gave an interesting and inspiring talk on Easter. Rev. Maye in his rich toned voice, sang a beautiful Easter song composed and put to music by Mrs. Maye.

At the conclusion of the program the president in a few well chosen words, presented to the teacher of the E. C. Maye Sunday School Class, Mrs. Maye, a lovely Easter box of lingerie given by members of the class for the high esteem and love they have for her. Mrs. Maye accepted the lovely box with a heart full of love for her pupils. Rev. Maye led in prayer. Afterwards the hostess assisted by Mesdames R. E. Luckie, H. M. Simpson and Macy Jones, served a delicious course. The invited guests for the afternoon were Miss Glennie Evans, Mrs. W. P. Splawn, Mrs. J. P. VanDerveer, Jr., and Rev. Maye.

The general idea that the earlier a variety of cotton is the larger will be the yield under boll weevil conditions is not borne out by tests made at the Alabama Experiment Station. Extremely early varieties like King are usually toward the bottom of the list of the most productive; the medium early varieties are at or near the top.

Early varieties usually have small plants and bolls and set their fruit rapidly. If adverse weather conditions come upon them before they set a full crop of fruit, they stop growing and often throw off a large part of that not fully grown.

The medium early varieties have a larger root system and make medium to large plants. Their bolls are usually medium size. They fruit very rapidly. If unfavorable weather conditions stop their fruiting, they seem to have the power of recovering, upon the return of favorable weather conditions, and may put on a full crop of bolls before the season closes, or before the boll weevils become sufficiently numerous to destroy the late crop.

During the past ten years the Alabama Experiment Station has tested many varieties. The medium early varieties like Cook, Cleveland, Wannamaker-Cleveland, Culpepper, Tri-Cook, Sunbeam, Half and Half, etc., are among the most productive. Arkansas, the Scott Station reported among leaders Cleveland, Poulnot, Christopher, Triumph, Cook, Foster, etc. In Mississippi the Agricultural College Station finds among the leaders special selections of Trice, Express, Lone Star, Cleveland, etc.

Some very early varieties like King, Simpkins, etc., have short fiber and may not command the top of the market for short staple cottons.

Among the medium early varieties having short staple should be mentioned Half and Half and some strains of Cook. In the event that a large crop is produced buyers may discriminate against staple under seven-eighths of an inch.

Tommie Reed, who has been in France with the army, has got back home.

CHILTON COUNTY SINGING CONVENTION AT SHILOH

The Chilton County Singing Convention met in special session at Shiloh Church Sunday, April 20.

The house was called to order by the president with song at 9:00, a.m. Prayer by Prof. J. D. Patton.

Program committee was appointed as follows: J. L. Gore, W. G. Culp and James Franklin.

Directors for the forenoon were A. H. Glasscock, J. L. Gore and J. D. Patton.

At noon a bountiful dinner was served to a very large congregation of people.

Directors for the afternoon were Profs. H. W. Lowery, George Godfrey, J. H. Wood, J. D. Patton, T. T Taylor, Akins Collins and J. Monroe Smith.

A very fine duet was rendered by Prof. Patton and daughter, Miss Florence. Two quartettes were sung during the day by Profs. Patton, J.M. Dye, James Franklin, J. M. Harkins George Godfrey, H. W. Lowery and David Childress.

Organists for the session were Prof. J. M. Dye, W. G. Culp, Homer Dye, and Misses Genie Collins and Florence Grey Patton.

A resolution of thanks to Shiloh Church was adopted.

We wish to thank all the singers for their cooperation in this session of the convention especially the visiting singers from other counties including Prof. Patton, who deserves special praise for his splendid singing.

The regular annual session will be announced later.

J. M. SMITH, Secy.

CLANTON BAPTIST CHURCH
Jno. F. Gable, Pastor.

We ask the prayers of the praying people of Clanton for the Reese-Rowland meeting which is to be held at the Baptist church, beginning May 25th. Pray that it may be even more effective than the meeting last year in healing divisions and the conversion of souls. Only the spirit of God can do those things.

The protracted meeting season will soon begin in our country churches. If this pastor can be of service to any of the churches in the county call on him and he will be glad to serve you.

The Baptist Ministers and Deacons meeting of the Unity and Chilton County Associations will meet in Clanton church on Monday morning, May 5th, at 9:30. All are urged to attend for mutual benefit.

Rev. Henry Crumpton, former pastor in Clanton, will preach the commencement sermon for the High School on May 18.

The subjects for next Sunday will be, in the morning, "The Magnetism of a revived church;" at night "The Nature of Hell as the punishment of Sin."

REV. CRUMPTON TO PREACH COMMENCEMENT SERMON

We note with interest that Rev. H. T. Crumpton, formerly pastor of the Clanton Baptist Church, is to preach the commencement sermon at the Chilton County High School on May 18. Rev. Crumpton was one of the ablest preachers who ever served a church in Clanton, and our people will be mighty glad to hear him speak again.

LEGAL SALE

State of Alabama, Chilton County.

In accordance with an order of the Commissioners Court held on the 7th day of April, 1919, I will proceed to sell to the highest and best bidder for cash, Lots Nos. 12, 13 and 14, Block No. 11, in the town of Clanton, Ala., to the highest and best bidder for cash, on Saturday, May 3, 1919, at 12 o'clock, M.

I will sell the lots with the buildings that are now on them, or sell the lots with the privilege of retaining buildings and moving them off. The sale will take place at the lots.

The right to reject any and all bids is reserved.

L. H. REYNOLDS,
April 9, 1919. Judge of Probate.

CARD OF THANKS

We wish to thank the friends of my family for the kindness and sympathy extended to us during the sickness and death of our beloved wife and mother, and we want to especially thank Dr. J. P. Hayes for his kind assistance during her sickness. Our heavenly father only knows how heart broken we are.

T. G. Jones and children.

Mrs. Grady Broadhead received a telegram Monday from her husband, Dr. Grady D. Broadhead, stating that he had landed at Hampton, Va., on his return to the States from service in France. He is expected to return home soon.

JOHNSON SAYS TIME TO CALL FOR A HALT

Let's Make it Respectable to Again Call Ourselves American Citizens.

Circuit Clerk, 1 Jan 16

Washington, April 21.—"There's nobody home in America." This was the phrase applied to the domestic situation in the United States today by Senator Hiram W. Johnson of California, in a public statement here, in which he calls attention to the benevolent interest manifested by the Federal government in affairs in foreign lands while problems pressing for solution in this country are neglected.

"Our commuting government hovers around European capitals, basking in the sunlight of foreign adulation," Senator Johnson says. "It has become a reproach in many quarters to think in terms of America for America first. It's time to call a halt. Let's make it respectable to be American again. It's time for America to awake.

"Five months have passed since the armistice was signed, since we did the job for which America entered the war. During all this time we've been afflicted with a mental farsightedness which enabled us to see the ills and and Lithuania, of Czecho-Slavia and possibilities of Finland and Poland, of Courland and Livonia, of Esthonia Jugo-Slavia, of Armenia and Syria and even of the Hedjaz of Arabia, but which has prevented us from seeing or caring for the ills and the problems of our own.

"Our demobilized soldiers ask only justice and work and get neither; our ordinary business lags, and because of the government's inactivity or indifference cannot resume its normal conditions; unemployment increases daily and foreign agitators play upon distress and discontent. In the state from which I come our bean industry and our barley growers face dire disaster because they patriotically responded to the demands of the government and are now abandoned, while foreign nations have actually profited from their sacrifices.

Basking in the Sunlight of Adulation.

'We are under the spell of a world hypnotism, unconscious of what is transpiring about us. Our commuting government hovers around European capitals, basking in the sunlight of foreign adulation. The president is in Paris, the Secretary of State is there, the Secretary of the Navy in Italy, the Secretary of war on his way to Europe, the heads of various administrative departments are scattered east and west and north and south in Europe—there's nobody home in America.

"It has become a reproach in many quarters now to think in terms of America for America first. It's time to call a halt. Let's make it respectable to be American again. While our future fate is being secretly debated and secretly decided in Paris, and while we are denied the slightest of knowledge of decisions which may alter the destiny of the republic, loyal Americans here may well think of their own. The war has shown us our grave problems. Americanization, unemployment, normal business conditions, intelligent grappling with and throttling discontent and resentment, which may turn to worse, destruction of any noxious foreign growth which threatens our institutions—all these insistently cry for attention and solution, but are put by for world dreams. Let's care for, guard and protect our own.

"Bring American boys home and let's be American again."

ANNUAL EASTER SINGING AT POPLAR SPRINGS CHURCH

The 12th annual singing at Poplar Springs church was called to order last Sunday by Mr. Osce Devaughn, and on motion, Mr. R. T. Grant was elected Chairman.

Ed Giles, H. W. Devaughn, Lemon Jones were appointed as a program committee.

The conductors for the day were Osce Devaughn, W. M. Devaughn, J. A. W. Mims, J. C. Jones, W. J. Little, Luther Grant, Sheriff Gore and W. G. Culp.

A bountiful dinner was served by the ladies of the community and as a whole we feel that it was a day well spent.

R. T. GRANT, Chm.
J. L. WILSON, Secy.

Newton Aldridge has returned from service with the army in France.

Mrs. W. Z. Hodges spent Wednesday in the city of Birmingham.

Hersen Popwell went to Montgomery last Friday.

THE UNION-BANNER

Published every Thursday at Clanton, Chitlon County, Alabama.

W. M. WYATT - and - T. E. WYATT
Publishers and Proprietors.

W. M. WYATT, Editor.

Entered April 15, 1913, at Clanton, Alabama, as Second Class Mail Matter, under the Act of Congress of March 3rd, 1879.

SUBSCRIPTION PRICE
Strictly Cash in Advance.

One Year	$1.50
Six Months	.75
Four Months	.50

This is the Way We Would Dispose of Knight of Columbus Mahan.

We are not out to pick fusses out of shallow-brained, short-sighted cranks like that fellow Mahan, who pops up over at Brierfield and hollers lies and slander faster than you can blink your eye. There is nothing to such fellows as he, and it is absurd to waste valuable time with him. There are too many brazen bare-faced atrocities being perpetrated on free America by these foreign despots of the Roman Hierarchy, and men who have backbone enough to stand up and make the fight need to be striking at the heart of the evil rather than waste their valuable time on such cheap specimens. If we can cut the mains through which fellows like Mahan are sucking their substance from the great reservoirs of Rome, that is the quickest way to put those kind of fellows out of the run.

It would be foolish to try to destroy a family of hornets by chasing each individual hornet all over the woods and killing him. Better just locate his course and lay plans to get the whole hive at one siege. That is the way to go about the Catholic menace.

Day by day, the line is becoming plainer and more visible. The course of all the streams that carry the cursed stagnant Catholic rot to the four corners of our country are getting located. Soon we shall have our forces marshaled ready to go up against the great stronghold. And when we reach that stage of the game, we shall march around the walls of Jericho seven times, whereupon the structure will tumble to the ground. Then free Americans will rush in, and upon the ruins again there will be erected the foundation of a government of a free and unhampered people as ours was before the grasp of Rome seized us and took away our rights.

So we say to Mr. Mahan, go on youd enchanted way which you have been seduced into following. We would not disturb you in sucking the milk from the bottle you are getting. But the man we are after is the one who gives you the bottle. He is a slick duck and knows bettter than to practice his mischief. You are just a crank and don't know any better than to let him fool you up.

The editor of The Union-Banner is very grateful to his many friends in and out of Chilton County, who have expressed their pleasure at the stand this paper has taken in fighting the schemes and exposing the tricks of the Catholic political meddlers in this country. As we see it, the time to fight this impending evil is now upon us. It has been upon us for a long time and many of us have neglected our duty already by not raising our voices against it. Let us wake up now and make amends for the delay of which we are guilty. One friend very aptly said to us the other day that the Protestants were so peacefully sleeping that it is a shame to wake them. But as he stated further, they must awake and they will awake. But some of them will find when they do awake and scratch the scales of political prejudice from their eyes, that they have been tied hand and foot by the designing Catholic intrigues.

We wish to admonish you, our friends, to stand by us in this fight. We are going to make it so hot that such soft-shells as Mahan will have to get in the ice-box to read the paper.

If you doubt the statement that the Catholics used every means at their command to make sentiment for their cause through the means of the United States army, just begin to feel around among the boys who have come home and see if you can't find some streaks of it. We know of one case right at hand to which we could cite you, and you would be surprised at it too.

[illegible] with Chilton County [illegible]

The Subtle and Persistent Foe of Our Public Schools.

There is no denying the fact that the Roman Catholic Hierarchy is the subtle and most persistent enemy to our public school system in America. The nation-wide purpose of Rome is to make America Catholic. The public schools of our country stand a great barrier in the face of this program. Hence, their enmity toward the little red school house.

It is a matter of common knowledge that in cities and communities where there are Catholics, they do not patronize the public schools, and that they are opposed to the whole system. They always have their parochial schools and send their children to them where there is no possibility of their receiving any other than Catholic tutelage.

History proves the statement that if they had heir way we would have no public schools. They would destroy them. And if they cannot destroy the public school, their next plan is to capture it and make, after all, a school that spreads the Catholic dogmas. Roman Catholics are ever resourceful and they never accept defeat and totally give up anything to which they have set the skill of their hands and the treachery of their hearts.

Don't ease up to this Catholic fighting machine with your political record stuck in your pocket expecting to make a big flash with what you have done for the Democrats, Republicans, Socialists, etc. If we are ever to put the Catholic political machine out of business in this country, we have got to soften up on our personal political views. It is all right to believe so and so about politics. The editor of the Union-Banner has political convictions, and he would not sacrifice them for the sake of anybody else's politics, so far as politics is concerned. We are Republican to the core and want everybody to know it. But we are not such a fool about politics that we would vote for or support a Catholic in the Republican party rather than a Protestant in some other party. First of all we must be against the Roman Catholic political machine in America, regardless of all other politics and political parties. That must be the one plank in all our platforms if we are to have a platform that is safe for an American citizen to stand on.

If the party you are in is not opposed to Catholic domination, the best advice we can give you is to let your party go hang for a while till you can help the free Americans who are trying to save this country from ruin finish up their task of walloping Rome a good one over the head.

Twenty-five Years Ago

What Happened in Chilton County as Recorded in THE BANNER of that date.

Rev. A. C. Wells has just returned from Talladega, where he held revival meetings.

Wm. Wright has opened up for business at the old post office building with a new stock of goods.

Deputy Marshal, J. A. Dudley last Sunday arrested Dutch Mims for illicit distilling, and carried him to M ntgomery.

A Sunday School was organized last Sunday at the Congregational Church.

Mr. Dave Cooley and Miss Birdie Deadwilder of Mulberry paid a visit to relatives here last Sunday.

Mrs. Susan Hubbard died at the family home near Macedonia March 29th. She was 82 years old.

Circuit Clerk, J. P. VanDerveer, visited Jemison Tuesday.

The Chilton County Alliance met at Union, on April 6 and 7.

Supplementary List of Qualified Voters of Chilton County, Ala.

BEAT ONE

Burnett, Willie
Ellison, Ellis
Jones, D. F.

BEAT TWO

Cobb, V. T.
Martin, P. M.
Prim, J. C.
Prim, R. L.
Roper, Howard
Williams, Forrest

BEAT THREE

Childress, M. F.
Jones, B. H.
Williams, J. S.
Wells, C. E.

BEAT FOUR

Baker, Stephen L.
Baker, T. J.
Baker, W. R.
Baker, R. D.
Colley, J. J.
Collier, M. O.
Cooper, F. C.
Collier, J. A. A.
Dennis, A. [illegible]
[illegible]
Franklin, J. W.
Foshee, W. H.
Gore, J. P.
Grant, J. M.
Grant, E. F.
Gerald, Lawrence F.
Gillespie, W. H.
Giles, E. M.
Gray, N. A.
Giles, Lomer
Harris, G. C.
Jones, Willie
Jacks, J. A. M.
Littlejohn, E. P.
Littlejohn, R. W., Jr.
Littlejohn, J. Wiley
Lockhart, James C.
Lawrence, J. P.
Meaten, C. C.
Meaten, R.
Mims, J. Z.
Mims, J. M.
Mims, D. C.
Mims, J. A.
Mims, J. W.
Mims, T. H.
Pyron, T. M.
[illegible]
[illegible]
[illegible]

Shoes

been ship-
e leather in
rendering
leather en-
e shoe that
as the old
his to your
mfort.

GES
Clanton, Alabama.

Dickerson, W. C.
Hicks, A. E.
Hays, W. H.
Klinner, J. F.
Klinner, W. W.
Klinner, T. J.
Kendrick, R. P.
Keen, G. A.
Lockhart, J. W.
Milford, J. P.
Mills, R. P.
Rawlinson, Rasco
Ratliff, H. B.
Rawlinson, J. F.
Rawlinson, E. J.
Ratliff, S. B.
Ratliff, J. H.
Ratliff, S. B., Jr.
Ratliff, M. M.
Ratliff, G. W.
Rawlinson, M. C.
Sims, J. D.
White, W. R.

BEAT SIXTEEN

Bates, T. J.
Mims, J. M.
Mims, J. A. W.
Powell, A. J.
Patterson, Eulas A.
Parrish, J. M.
Robinson, Moses
Robinson, James M.
Robinson, W. H.
Robinson, Riley,
Robinson, T. L.
Wyatt, W. C. B.
Wyatt, T. J.

PAST!

mmer, when
lothes. Last
o get an even
tfit now.

to itemize
But we
nere y as-
hild, who
g that is
pe for the

nd every
hat

e Co.

A Good Tire Year

You have doubtless noticed the growing preponderance of United States Tires.

Every one is asking for tires of known value and proved dependability.

And that is precisely what United States Tires represent in the minds of motorists here and everywhere.

The idea back of United States Tires—to build good tires—the best tires that can be built, is appealing to rapidly growing numbers.

We can provide you with United States Tires to meet—and meet exactly—your individual needs.

United States Tires are Good Tires

We know United States Tires are Good Tires. That's why we sell them.

DOWNS HARDWARE CO., Clanton.
GULLEDGE BROTHERS, Verbana.

HOUSE and LOT For Sale—Located in Park Place, Jemison ,Ala., corner lot 125 x 175 feet, good well of water and good barn. New modern house. Write or call me for further particulars. L.P. MARTIN,
4-17-3t Dora, Ala.

BUYING PEAS

Parties having cow peas for sale will bring them to me in the next two weeks and I will pay the highest market price for same.
J.E. Robinson, Clanton, Ala.

A few days ago Mrs. Henry Alston found $45 in Thrift Stamps. Mrs. Alston promptly inserted an advertisement in The News and the owner was promptly located in the person of A. Holesstein. These stamps were returned to their owner this afternoon.—Tuscaloosa News.

GASOLINE - - STORAGE ROOM FOR THIRTY CARS - - MOTOR OILS

EXPERT MECHANICS

Attention Motor Owners!

We Wish to announce that we have installed a large Gasoline Station in front of our Garage, for the convenience of our Customers an friends, and will be glod to wait on you at any time. Also we have installed a new Air Compressor, which will furnish you with air for your car any time you need it, at our front door, and it is **FREE.** We invite you to make use of it at any time.

When your car gets out of fix, bring it to us. We can fix it up just like you want it. We have overhauled several cars from the ground up during the past two weeks, and each owner of these cars has expressed his entire satisfaction of our work. You will do the sam^. We are not here to rob you but to do good work at a live and let live price. Call for our Service Car day or night.

The Clanton Garage

The Place with the Large Gasoline Station in Front, on the Highway, Gowan Addition. - E.C. Powell, Mgr.

DAY PHONE 114-34 - - SERVICE CAR - - NIGHT PHONE 35-48

WE WASH AND CLEAN CARS

FREE AIR - - - GIVE US A TRIAL - - - AND WATER

GROW CORN FOR MAXIUM YIELDS OF SOUND GRAIN.

By W. E. Hinds, Entomologist, Auburn.

The title of this article expresses the ideal toward which the Department of Entomology has been working for several years past. It is the study of the insects affecting corn. For many years the object in seed selection evidently, has been to obtain a type of ear which would take the prize at some corn show. The objective which it seems to us that every practical farmer should have, is that expressed above.

The first step to be considered is to see that the seed ears are of a type that will resist insect attacks. A long tight-fitting shuck is more important than all other characters of the ear put together. If this shuck fits tightly over the tip of the ear and is closed so that the insects cannot obtain access to the grain, it is weevil resistant.

After the seed ears have been selected it is wise to shell off the kernels, especially at the tip and a few at the butt of the ear because they are irregular in size and shape and are most likely to be injured by insect attack. The ideal selection of seed corn must be done in the field in the Fall from the stalk, but where this has not been done the next best thing for the farmer to do is to take his seed ears from the crib, making certain that they are of a weevil resistant type. Medium size ears are undoubtedly preferable to extremely large ears, since they are generally better covered and are much more likely to have been borne two ears to the stalk.

Where seed corn is purchased it is desirable to have it shipped on the cob, as the type of the corn is shown fai better in this way. In the course of several years of experimental work with close study of the corn in the fields and during the storage period, we have found that Whatley's Prolific is one of the best varieties, so far as weevil resistance and large yields are concerned. It is a medium sized ear of prolific type, and a very large proportion of the ears are well covered and pendant.

The second step in preventing insect damage to the crop is to arrange to have a small area of corn maturing three or four weeks before the main crop, which will act as a trap to concentrate the first generation of black weevils and other insects in the field. To be most effective, this trap can well be placed as near as convenient to the crib in which last year's crop was stored, as most of the insects pass the winter in the crib and spread from the infested crib to the field in a steady migration, beginning sometimes as early as March and continuing late in Summer. The earliest maturing corn always draws the heaviest attack of these insects, as nearly all farmers are aware. If the date of maturity is three or four weeks earlier than the main crop, there will be practically no cross breeding of the corn if different varities are used.

The trap plot of corn may be depended upon to concentrate practically all of the weevils in the field through a radius of approximately one-half mile

A great many of the most extensive corn growers in Alabama adopted these methods in the production of their 1918 corn crop and it is certain that these two steps may easily be worth millions of dollars to Alabama corn raisers in the season of 1919.

REGISTER'S SALE

The State of Alabama, Chilton County—Circuit Court in Equity.
Mattie R. Maness vs. P. G. Maness.

By virtue of a decree rendered April 8th, A.D., 1919, of the Circuit Court in Equity, in said cause, I shall proceed to sell to the highest and best bidder, for cash, at public auction, at the courthouse door in Clanton, Alabama, within the legal hours of sale, on Monday, the 12th day of May, A.D., 1919, any part or all of the following described real estate, to satisfy said decree,to-wit:

North half of southeast quarter, south-west quarter of south-west quarter, Sec. 3; southeast quarter of south east quarter, Sec. 5; northeast quarter of northwest quarter, north half of northeast quarter, Sec. 9; northwest quarter of northwest quarter, Sec. 10; northwest quarter of northwest quarter, south-east quarter of northwest quarter, east half of southeast quarter and southwest quarter of southeast quarter, Sec. 11; north half of north-east quarter, east half of southwest quarter of northeast quarter, Sec. 11; all in Township Twenty-one (21), Range Eleven (11), Chilton County, Alabama.

This, April, 9, 1919.
H. M. SIMPSON,
4-104t Register.

TEACHERS EXAMINATION

The next State Examination for teachers for this county is to be held at the main court room in the court house in Clanton, and will open at ten o'clock, A. M. on the Third Monday in April, 1919. All applicants with whom I am not acquainted must be identified before they can be admitted to the examination.

All applicants who wish to file a third and take for second grade need not be present until 2 o'clock P. M. Monday; and those who wish to file a second and take for first grade need not be present until noon on Tuesday. W. T. BEAN,

Fresh Groceries

Our shelves are always packed with anything you may want in Groceries, Staple and Fancy. We buy often and our stock is always fresh.

Call us over the phone and our delivery truck will bring to you what you want for your next meal. PROMPT SERVICE.

"GILSTER'S BEST" FLOUR

J. M. Potts Grocery Company
CLANTON, ALABAMA.

Second Car Load of

WASHINGTON STOVES

Now on Sale at our Store.

DOWNS HARDWARE CO.
Clanton, Alabama.

"A WORD TO THE WISE."

It is not safe to buy land or to lend money and accept land as security without first investigating the title of the land. Often there are unpaid mortgages, judgments, taxes, or other liens affecting the title, which an abstract would set out. Therefore, when buying land or lending money thereon, it is important that an abstract of title be furnished. A few dollars spent for an abstract is cheaper than having a law suit later on.

There are two abstract companies at Clanton, either of which are in position to make accurate abstracts of title. The Clanton Abstract Company is owned by F. B. Collier and the Chilton County Abstract Company is owned by M. D. Foshee. Either Company will treat you right as to the price.

THE CLANTON ABSTRACT CO.,
THE CHILTON COUNTY ABSTRACT CO.

WANT TO BUY CORN

In the next ten days I will buy 1,000 bushels of corn, in ear or shelled.

Highest market price paid. See me about what you have to sell.

I also buy Cow Peas.

M. A. GORE,
CLANTON, ALA.

News For Mule Raisers

Pancho, a No. 1 Mule Jack with Size, Style and Action. Colts come right.

To make Spring Season at my place near Brierfield. $10.00 Fee Insured.

Breeding—Sire by Reeves' "Old Bill Arp"; Dam by the big Tennessee Jack owned by C. L. Hayes.

Can pasture mares from a distance till safe.

K. C. MAHAN
BRIERFIELD, ALA.

THE TIME
APRIL the 26th
Continuing
FOUR DAYS

BIG SALE

THE PLACE
Kanjutzky's
Old Store
In Clanton

Closing Out the Entire Stock of Dry Goods

W. T. Bean and W. M. Bean Have Bought the Stock of Goods belonging to Harry Kanjutzky, and will Sell the Entire Stock at Very Low Prices.

THE SALE WILL BEGIN

SATURDAY, APRIL 26

And Continue For Four Days

This Stock Consists of Shoes, Hats, Caps, Hosiery, Mens Suits, Ladies Suits, Cloth of Several Different Kinds, Shirts for Men, Underwear for Men and Women, and Many Other Things too Numerous to Mention. Below are a few of the Many Bargains we Offer at this Extraordinary Sale:

Shoes that were $6.00, Will Sell for	$3.50
Shoes that were $2.00, Will sell for	75c
$1.50 Shirts will be Sold now for	98c
Regular $4.00 Hats Will sell now for	$2.50
Regular $2.50 Hats Will now Sell for	$1.25
Men's $12.50 Summer Suits Will sell for	$8.00
Boys' Pants, $1.50 Value, Will sell for	98c
Regular 35c Ginghams, Will sell for	25c
Regular 25c Ginghams, Will sell for	15c
Regular 15c Calico, Will Sell for	8c
Shirting, Worth 30c, Will sell for	20c
25c Linen Colars, Will sell for	10c
Hose that formerly sold for 25c, Will now sell for	15c
Regular 6c Thread, Now selling, 3 spools for	10c
Regular 10c Handkerchiefs, Now selling, 2 for	5c
Children's Hats Will sell for	25c to 50c
$2.50 Ladies' Skirts, Now Selling for	98c
Ladies' Regular $25.00 Suits, Now selling for	$10.00
$7.00 Summer Rain Coats, Will now sell for	$3.50
Men's Regular $5.00 Pants, Will now sell for	$3.00
Regular $5.00 Panama Hats, Will now sell for	$3.50
25c Ladies' Ribbed Vests, Will now sell for	15c
Regular 50c Embroidery Will now sell for	25c
Men's Overalls, Regular $2.50, Will Sell for	$1.49

These are undoubtedly the biggest Bargains ever offered in Clanton. Goods will sell in this sale for about half what they were formerly selling for. The entire Stock must be sold out to make room for our New Goods that are coming in.

Our Store is Located at Old Kanjutzky Stand

Second Store from the New Court House, Main Street, Clanton.

Terms of Sale--Strictly Cash to All.

WINTER GOODS
In this Stock are a lot of winter goods, which will be sold at Very Low Prices, as they are out of season at present.

BEAN BROTHERS

CLANTON, ALABAMA.

WINTER GOODS CHEAP
Ladies Winter Suits and Coats, Mens Overcoats, Sweaters, Underwear, Will sell Cheap.

E PLACE
jutzky's
d Store
Clanton

ods

Stock
will

26

rent Kinds,
ention.

98c
10.00
$3.50
$3.00
$3.50
15c
25c
$1.49

Goods
e entire
ming in.
nd
.
OODS CHEAP
ter Suits and
s Overcoats,
Underwear,
heap.

Our Store Methods

Are favorably known to thousands of people whose patronage we enjoy and whose recommendations are our most valued asset.

Styles that embody all the desirable points of excellencc of material and workmanship assuring you of the honest value you expect.

Complete line of Hosiery in all colors.

One Price to All — Elmore's LADIES & GENTS FURNISHINGS — Strictly Cash to All

W. H. SARTOR, Mgr.

Motto: - - - - "Do Right."

Briscoe Motor Has Big Title

HERALDED AS A HALF MILLION DOLLAR MOTOR, THE LIVELY BRISCOE DISTRIBUTOR FOR CHILTON COUNTY SAYS THAT THE BRISCOE HAS A HALF MILLION DOLLAR MOTOR IN IT WHICH BENJAMIN BRISCOE & HIS BROTHER, FRANK, DESIGNED OVER IN PARIS, FRANCE. LET THAT BE AS IT MAY; THE BRISCOE HAS GOT WONDERFUL POWER, AND THE WAY IT CLIMBS HILLS AND TUSSELS THRU MUD AND SAND INDICATES A POWER PLANT OF EXTRA ORDINARY PERFORMANCE.

The Motor is not all by any means, according to Mr.. H. Honeycutt. Shock-absorbing, full eleptic springs are feature found only on the Briscoe and Franklin car. Honeycutt says the roughest bumps melt under the resilient springs and give a joy and comfort to the passengers.

The season is young, yet Mr. Honeycutt is disposing of this elegant car at a gratifying rate, and his ambition is to make Chilton County Briscoe County, seems that it will be more than mere boast.

H. HONEYCUTT

CALERA, - - - - ALABAMA.

STATE-WIDE WELCOME TO OLD FOURTH ALABAMA

Citizens of Chilton County are given a cordial invitation by the Fourth Alabama State-Wide Reception Committee to be in Montgomery the first week in May and do honor to Alabama's World Heroes on their return to the State.

The great state-wide celebration at Montgomery will be announced as soon as it is received from the War Department. The 167 Infantry (4th Alabama) will arrive in New York, April 27th, and will be met by a large delegation of Alabama citizens. The men will be encamped at Camp Mills until they start South to be received by their home people.

Governor Kilby will preside over the Welcome Exercises on the State Capitol grounds and the City of Montgomery will be covered with flowers and bunting. An all-day program will be provided and it promises to be the greatest occasion in the history of the State.

Soldiers of the 167th Infantry and mothers of all soldiers in this regiment, as well as members of their immediate families, are asked to send their names and addresses at once to Brame Hood, Chairman Committee on Invitations, Montgomery, Ala. Especial provisions will be made to honor these guests of the City. They will be given souvenirs, badges and other distinctions. The request should receive immediate attention in order to complete the plans of the Montgomery Committee.

R. H. Ostein was in town last Saturday.

Loyd Popwell of Montgomery spent Easter with his parents.

Mr. Harry Alexander of Birmingham was in town Sunday.

Mr. Strauter Teel of Birmnigham was in town Sunday.

Mr. Clay Marcus of Birmingham spent Sunday with his mother.

Mr. J. D. Martin has gone to Wetumpka to take charge of the Hardware company which he and associates recently purchased.

Mr. J. W. P. Murphy and family motored to Columbiana Sunday.

Mr. Grady Reynolds went to Montgomery last Monday.

Lex S. Owens, of Louisville, Ky., passed through Clanton Monday on his return from Brundidge, where he attended his father's funeral. Mr. Owen formerly taught in the high school here; and the death of his father was regretted by many of his friends in Clanton.

Fresh Butter and Eggs

We are very particular as to where we buy our butter and eggs. Only those farmers whose products we know are *always* right can deal with us.

You can profit by our discrimination if you trade here. And you can be sure that we are just as particular about where we get our creamery butter as we are about the dairy butter.

Our prices and service

SATISFACTION Makes Your GROCERY BILL CHEAPER

LITTLEJOHN GROCERY CO.

CHILTON COUNTY ODD FELLOWS ANNIVERSARY CELEBRATION

Chilton County Odd Fellows will hold an Anniversary Celebration at Thorsby on April 26.

All Odd Fellows are expected to attend with well filled baskets.

Rev. W. J. Armstrong will deliver an address at 11 o'clock on Odd-Fellowship. There will be other speakers.

The public is especially invited.

COMMITTEE.

MARS HILL NEWS

Dear Editor:—Please allow me a space in your paper to say a few words in regard to our community.

Health around this place is excellent—everybody enjoying life.

Our Sunday School is progressing nicely. We invite all to come and join us.

Everybody seems to have enjoyed the Easter egg hunt Sunday afternoon.

We are glad to see so many of our boys taking interest in singing and Sunday School.

Several visitors from Brompton attended the egg hunt.

Come along everyone and let's make the boys welcome who have served in the world war.

We have singing at this place every second and fourth Sunday afternoons. We invite the singers to come and be with us.

Let's everybody make the Banner more cheerful than ever by writing about our Sunday Schools, singings and preaching.

Preaching here next first Sunday.

Mr. Lymon Foshee spent Sunday p.m. with his Mars Hill girl.

Come and let us hear from your community every week.

A READER.

APRIL MARRIAGES

H. H. Kilgore and Miss Essie Williamson.

F. G. Teel and Miss Estell Shirley.

E. M. Mims and Miss Ola Hand.

W. G. Hayes and Miss Mandy Bates.

Ruben C. Chandler and Miss Mattie Weldon.

W. N. Culp and Miss Lizzie Chandler.

James Pearson and Miss Ella B. Payton.

James Wyatt Reynolds and Miss Leila Glass.

Freeman Sewell and Miss Hattie Pierce.

Askin Whatley and Miss Mattie Manuel.

Eli Sewell and Miss Euline Church.

W. D. Barton and Miss Kate Deramus.

R. M. Butler and Miss Fannie Burnett.

Henry Cooper and Miss Exie Arledge.

Arthur Collins and Miss Maggie Miskelly.

LOCAL AND PERSONAL

Miss Cubo Keith went to Birmingham last Saturday.

Mr. Henry Robinson was in town last Thursday.

Charley Gulledge of Shelby Springs was in town last week.

Miss Ola Durbin spent several days with friends and relatives here last week.

H. E. Timmerman of Prattville was in Clanton last Wednesday.

Mr. Hugh McKinney of Kutz & Co., Atlanta, was in town last Thursday.

Mr. and Mrs. Henry Burnett were visitors here Friday.

Mrs. Alva Wade spent a few days with parents in Coosada last week.

Mr. J. C. Brown went to Montgomery last Thursday.

Gunner's Sergeant John Driver of the U. S. Marines, is home on a 30-days furlough. Serg. Driver has been in the U. S. Marine for 39 months, having been stationed at New Port News, Va. He enlisted as a private and has worked up gradually until he holds the rank of non-commissioned officer.

Mr. O. R. Mullins of Jumbo was in town last week.

Mr. J. Moses Robinson of Coopers was in Clanton last Thursday.

T. A. Curry went to Selma to see his daughter who has been ill with the flu.

Judge S. M. Adams made a business trip to Montgomery last Thursday.

Mr. and Mrs. Charley Cox were in town Tuesday.

Miss Gladys Wood of Birmingham spent the Easter holidays with Mrs. Beatrice Mullins.

Mr. B. F. [illegible]

We have for Sale at a Bargain

One Ford Touring Car

Don't forget that we carry in Stock Goodyear Tires and Tubes, also Blowout Boots and Patching Rubber. We use only genuine Ford Parts in our Shop, and our business is growing. There is a Reason. Our Mr. Fred Calloway, who is at the head of our Service Department, never finds a job too large for him. He Fixes any Car.

LAWRENCE GARAGE

J. P. LAWRENCE, Manager.

Well "Armed"!

When company comes there is no time to waste—no chances to be taken—so mother sees that there is always a can of

CALUMET BAKING POWDER

on hand. Cakes, pies, doughnuts, muffins and *all* good things to eat must be dressed up in their best taste and looks.

Then, too, her reputation as a cook must be upheld — and she "stakes" it on Calumet *every* time. She *knows* it will not disappoint her.

Order a can and have the "company" kind of bakings *every* day.

Calumet contains only such ingredients as have been approved officially by the U. S. Food Authorities.

You save when you *buy* it.. You save when you *use* it.

:: HIGHEST QUALITY AWARDS

Miss Roberta Curry who is a student at Breneau College, Goinesville, Ga., is spending several days with her parents, Mr. and Mrs. T. A. Curry.

Mr. Cleve Headley went to Montgomery Tuesday.

Mr. C. B. Cox went to Montgomery Tuesday.

Grover Jones went to Tuscaloosa Sunday to see relatives.

Mr. S. E. Hilyer was in town last Saturday.

Miss Hazel Robinson of Birmingham spent Easter with relatives.

Mr. Milton Smith has returned from Montevallo where he was formerly employed by the Chero-Cola Co.

A CHILD DOES NOT LAUGH AND PLAY IF COOSTIPATED

LOOK, MOTHER! IS TONGUE COATED, BREATH FEVERISH, STOMACH SOUR?

Laxcarin cannot Harm Tender Stomach, Lover and Bowels.

A laxative today saves a sick child tomorrow. Children simply will not take the time to empty their bowels, which becomes clogged up with waste liver gets sluggish, stomach sour.

Look at the tongue, mother! If coated or your child is listless, cross feverish, breath bad, restless, does not eat heartily, full of cold or has sore throat or any other children's ailment give them a few Laxcarin tablets. Then don't worry, because it is perfectly harmless, and in a few hours all the constipation poison, sour bile and fermenting waste will move out of the bowels and you have a well payful child again. A thorough "inside cleaning" is ofttimes all that is necessary. It should be the first treatment given in any suckness.

Bewart of counterfits, of oils, syrups, slats. Accept no substitutes—they might harm your child. Laxcarin is an excellent remedy sor the mother herself, and for the other members of the family. It is never known to fail, and it works like a clock. It is best in obstinate cases or occasional constipation, for the relief of sick headaches, and on aid in colds and fevers, miner skin errptions and all disorders where the basis of the trouble is constipation. It aids digestion, relieves fermentation, neutralizes every acidity, stops the bloating of gas, aids sour stomach.

It is best on account of great demand to order enough for afull treatment at once, which is six boxes for five dollars. It is reallf worth uhile to the sufferer a million more. One box is only one dollar and hill be sent upon receipt of money order or cash by the Laxcarin Products Co., Dept. E 171, Pittsburgh, Pa.

FOR SALE—Good 1917 Crop velvet beans, $5.00 per bushel.—Gulledge Bros., Verbena, Ala.

Miss Mary Timmerman spent the Easter holidays with her parents in Prattville.

TEACHERS EXAMINATION

The following is a list of the persons taking the State Examination for teachers at the Court House the first of this week:

D. L. Waites, Mrs. Bessie Hayes, Aiken Collins, Moody Rawlinson, Estelle McCain, Annie Jones, Beatrice Little, Vera Glenn, William Barnett, Grady Barnett, David Norris, Geneva Cobb, Orville M. Martin, Gertrude Smith, Lillian Smith.

There are no applicants for a first grade certificate and na colored applicants. The total number is fifteen taking the examination. This is a somewhat small number compared with the number usually applying for certificates to teach.

Dr. E. E. Upchurch is in Atlanta this week attending grand opera.

John DeShazo of Birmingham was here Sunday.

Mr. J. W. Stanfield went to Dothan Monday on business.

Mr. and Mrs. Frank Tesh returned to their home in Denver, Colo., Wednesday, after an extended visit to relatives in Clanton.

NON-RESIDENT NOTICE

The State of Alabama, Chilton County. Alred Drug Company, plaintiff; vs. D. L. Martin, defendant; W. W. Fox, Garnishee. Term, April 15, 1919; in the Justice Court of J. W. E. Gulledge, Beat Four, Chilton County, Alabama.

Whereas, Alred Drug Company, plaintiff in said cause, has obtained a writ of garnishment from this court against the estate of D. L. Martin, the defendant, who is supposed to have money or effects in the hands of W. W. Fox, the Garnishee; and,

Whereas, is appears from the affidavit of J. Hance Alred of the firm of Alred Drug Company, that the defendant, D. L. Martin, is a non-resident of the State of Alabama.

Now, therefore, the said D. L. Martin, wherever he may reside, is hereby notified of the pendency of said proceeding, and required to interpose whatever defense he has to said proceeding, if any he has, by the 20th day of May, 1919, and failing so to do, judgment by default will be taken therein.

J. W. E. GULLEDGE,
Justice of the Peace.

WANTED TO BUY

A Car load of Feeder Hogs from 50 lbs. up. Will buy few Goats if can't get a full load of hogs. Will also buy a few loads of young grazing cattle and fat beef cattle. See me if you have any stock for sale. Will be in Clanton until May 1st.

J. W. ORR

A Business Policy that Wins

Is the policy on which we do business. This is the lone secret of our Stupendous Success.

See us when you need General Merchandise.

W. A. KEMP

Big Street Parade

On the Screen

At The IDEAL THEATRE, Clanton, Ala.

Friday { 3:30 p.m.---10c. 8:30 p.m.---20c. Saturday { 2:00 p.m. 10c. 8:00 p.m. 20c.

"The Lure of the Circus"

Elephants, Camels, Caged Animals, Clowns, Acrobats, Sights and thrills of the biggest Circus in the World.

Western Drama & Cemedy

TUESDAY---

"The Lightning Raider"

WITH

Educational - - and - - Comedy

Miss Lessie Reynolds has finished her schooling at Liberty.

Mr. G. W. Riggins was in town last Saturday.

L. F. Gerald made a business trip to Birmingham Friday.

Miss McElwin is spending a few days with Ola Durbin this week.

Mr. Bay Fiquett went to Montgomery Tuesday.

Mr. and Mrs. H. B. Oliver of Verbena was in town Thursday.

C. Reese Mullins, Agt.

—OVER THE TOP—

$143,500.00

Of Insurance Written, all Told, for the First Three Months of this Year, which far exceeds all my previous records. My Sewing Machine business has also been good.

THERE IS A REASON.

LIFE DEPARTMENT

In this the contracts I am now selling are the most liberal that I have ever been able to offer the general public before. My Life Contracts also carry a Disability Clause for accidents and health, which provides in case of total disability. That all future payments are cancelled and a monthly payment of $10.00 on the Thousand is drawn by the insured for life and then the full face of the policy is paid to the beneficiary at death. I also write regular Accident and Health Insurance.

FIRE DEPARTMENT

In this I am now writing the most Complete Policy for the Farmers in the country that I have ever been able to offer. This policy covers all in one against Fire, Lightning, and Wind Storms, on Dwellings, Barns and contents—horses, feed stuff and Cattle.

MACHINE DEPARTMENT

I have sold more Singer Sewing Machines from my Office in the last year than I used to sell driving two horses all the time; and There is a Reason for this. So, if your old Mochine is sick and your wife mad, see me and I will help you figure out your Machine trouble. I sell machines on easier payments than ever before, give big discounts for cash, take old machines in exchange, and keep Needles, Oil, Bands, Cans, and Attachments.

Leads Juniors of Southland

MISS VERNA PURSELL

Miss Verna Pursell, of New Orleans, director of the Department of Junior Activities, will lead the 48,269 Junior Red Cross members of the Gulf division in carrying out the new Peace Program of the Junior Red Cross. Until recently the Junior work had been conducted as a Bureau under the direction of the Department of Development, but since the expansion of the Juniors into so many new phases of work, National headquarters recently passed a ruling making the Junior activities a separate department in the Gulf Division as well as all other divisions in the United States, and Miss Pursell, who has been head of the Junior Bureau, was appointed director of the department.

Miss Pursell has been active in Junior Red Cross work since last November when she accepted a position in the Junior Bureau under Mrs. A. L. Gladden, Jr. Upon Mrs. Gladden's resignation in February, Miss Pursell was appointed director. Previous to her work in the Junior Department, she has been an active volunteer worker with the New Orleans chapter in the Surgical dressings department.

She has recently returned from Washington, where she attended a conference of the Junior Directors of the various divisions with the new leader, W. J. Studebaker, of Des Moines, Iowa, national director of Junior activities. Plans were perfected for carrying out the new Peace Program and the progress of Junior work in each division was discussed.

In the new plans for the Juniors of the Gulf division and of America it has been decided that the Juniors earn and give at least one-half million dollars a year so long as it may be necessary, to support projects for carrying relief to the suffering children of foreign lands. This is an appreciable sum and within the scope of their willingness. The system for the collection and distribution of these funds is now being perfected.

Lyman Bryson, a noted writer, who has contributed numerous articles to a great many magazines and newspapers of the United States, and who, during the past year, has been doing special types of publicity work for the American Red Cross, has sailed for Europe as a special representative of the Junior Red Cross abroad investigating and writing reports pertaining to the conditions. He will spend several months among the children in various countries, and the accomplishments of the Junior Red Cross of America in carrying on special forms of relief work among the children in Europe. He will also write an article each month for the Red Cross magazine.

Mr. Bryson has a master's degree from the University of Michigan, studied law in Georgetown and Columbia Universities, and for four years taught rhetoric and journalism in the University of Michigan. He is admirably fitted for the work abroad for the Junior Red Cross.

Miss Blanche Greer, an artist, will accompany Mr. Bryson to illustrate his various articles.

Chief of Red Cross Kiddies

W. J. STUDEBAKER

Ten million children rushed to enroll in the Junior Red Cross in the fall of 1917, when it was decided to organize them for work. They seized the opportunity to release their energies and demonstrate their belief in the outcome of the war against autocracy. The children all over the nation, realizing that they must work together, were asking what they could do. It was in this spirit that the Red Cross was organized and having proven itself of so much value and so vital to the social accomplishments of the school, teachers throughout the country have learned that this spirit of service that the children have developed during the period of war must not be allowed to die.

W. J. Studebaker, formerly city superintendent of schools at Des Moines, Iowa, himself an educator, who has taken over the work of National Director of Junior Activities, realizes what a potent factor the education of the children of America in the spirit of service has been in the period of war and what it can develop under the new Peace Program for the Juniors. This new spirit of service, this new power to do, the new impulse to give is awaiting the new Peace Program to find its outlet.

But the spirit of service, as epitomized in Junior Red Cross, must have the power of sympathy and the love of mankind behind it, in order to prevent mechanical effort. When these three factors are properly mixed in the work of the Juniors it makes the thing that stretches the hands of help across the sea.

Are You Happy?

To be happy you must be well. If you are frequently troubled with constipation and indigestion you can not be altogether happy. Take Chamberlain's Tablets to correct these disorders. They are prompt and effectual, easy and pleasant to take. athBe i phtheriS Cgerd xzfifl vbgb

For Sale by Upchurch Drug Co., Clanton, Ala.

Mr. John Screws of Birmingham spent Easter with his friend, Wilmer Stanfield.

J. D. Johnson was in town Saturday.

Miss Willie B. Jones of Montgomery spent the Easter holidays with her parents.

Sam Smitherman went to Tuscaloosa last Saturday to see friends and relatives.

Mr. Toy Parson of Montgomery spent a few days with relatives and friends here last week.

Mr. John Deramus of the A. P. I., at Auburn, visited his parents a few days last week.

Miss Everitt, the music teacher at the high school, went to Birmingham last Thursday.

PROFESSIONAL CARDS

DR. J. P. CRUMPTON,
Dentist
Office in Wilson Building
Clanton, Ala.

SMITH & BRASSELL
Attorneys At Law
General Practice
Clanton, - - - - - Alabama.

DR. V. J. GRAGG,
Office in Hopkins Bldg.
Special Attention Given to the Diseases of Women & Surgery
CLANTON, ALA.

GRADY REYNOLDS
Attorney at Law
Office in Hayes Building,
CLANTON, ALA.

J. B. ATKINSON
Attorney - at - Law
Wilson Building
Clanton, Ala.

LAWRENCE F. GERALD
Attorney-at-Law
Johnson Bldg.
CLANTON, ALA.

F. B. COLLIER
Attorney-at-Law
Wilson Bldg.
CLANTON, ALA.

How is Your Complexion?

A woman should grow more beautiful as she grows older and she will with due regard to baths, diet and exercise, and by keeping her liver and bowels in good working order. If you are haggard and yellow, your eyes losing their lustre and whites becoming yellowish, your flesh flabby, it may be due to indigestion or to sluggish liver. Chamberlain's tablets correct these disorders.

For Sale by Upchurch Drug Co., Clanton, Ala.

Horace Popwell of Montgomery spent Easter with his parents.

Clarence Roper of Greenville, Texas, paid a brief visit to his parents last week.

Miss Ruby Gore, who has been teaching at Wilton, is at home for the summer.

Wilmer Stanfield who is a student at Massey Business College of Birmingham spent Easter with his parents.

Mr. J. O. Johnson was in town last Saturday.

Mr. Joe Kaufman of Montgomery was in town last Friday.

they have come! What?

A Complete Line of Summer Suits

I also have a few odd Coats without pants which I am selling at exceptional bargains

Come and get yours before "Bill Jones" gets it.

Wiley Littlejohn

Clanton, - Alabama

PROFESSIONAL CARDS

DR. J. P. CRUMPTON,
Dentist
Office in Wilson Building
Clanton, Ala.

SMITH & BRASSELL
Attorneys At Law
General Practice
Clanton, - - - - - Alabama.

DR. V. J. GRAGG,
Office in Hopkins Bldg.
Special Attention Given to the Diseases of Women & Surgery
CLANTON, ALA.

GRADY REYNOLDS
Attorney at Law
Office in Hayes Building,
CLANTON, ALA.

J. B. ATKINSON
Attorney - at - Law
Wilson Building
Clanton, Ala.

LAWRENCE F. GERALD
Attorney-at-Law
Johnson Bldg.
CLANTON, ALA.

F. B. COLLIER
Attorney-at-Law
Wilson Bldg.
CLANTON, ALA.

How is Your Complexion?

A woman should grow more beautiful as she grows older and she will with due regard to baths, diet and exercise, and by keeping her liver and bowels in good working order. If you are haggard and yellow, your eyes losing their lustre and whites becoming yellowish, your flesh flabby, it may be due to indigestion or to sluggish liver. Chamberlain's tablets correct these disorders.

For Sale by Upchurch Drug Co., Clanton, Ala.

Horace Popwell of Montgomery spent Easter with his parents.

Clarence Roper of Greenville, Texas, paid a brief visit to his parents last week.

Miss Ruby Gore, who has been teaching at Wilton, is at home for the summer.

Wilmer Stanfield who is a student Massey Business College of Birmingham spent Easter with his parents.

Mr. J. O. Johnson was in town last Saturday.

Mr. Joe Kaufman of Montgomery was in town last Friday.

they have come! What?

A Complete Line of Summer Suits

I also have a few odd Coats without pants which I am selling at exceptional bargains

Come and get yours before "Bill Jones" gets it.

Wiley Littlejohn
Clanton, - Alabama

THE UNION-BANNER

Circuit Clerk, 1 Jan 16

VOLUME VIII — CLANTON, CHILTON COUNTY, ALA., MAY 1, 1919 — NUMBER 5

CHRISTIANS TORE UP WORLD; THEY MUST REBUILD THE WORLD

ON THIS THEME JUDGE Wm. H. THOMAS MADE A FORCEFUL ADDRESS AT THE METHODIST CHURCH ON SUNDAY.

As a layman of the Methodist church in Alabama, in support of world-wide Methodist Centenary Missionary Movement, Justice Wm. H. Thomas of the Supreme Court of Alabama spoke at the Methodist Church in Clanton last Sunday at the 11 o'clock hour. The address which he delivered was nothing short of a masterful handling of his subject, and it struck up a responseive chord in the minds of the church workers who are studying and praying in the interest of this gigantic undertaking of the Methodists of our country.

Judge Thomas began by outlining briefly the part that has been so nobly played by prominent laymen of the Methodist Church in the last century, in forwarding the aims and ideals of the church in a missionary way, in carrying the Bible and the gospel to parts and peoples of the world in darkness and in paganism. Mention was made and proper credit given to such great characters as the little Scotch maiden who walked forty miles to get a Bible after she had heard of the great story book. George Williams and Robert Dex and the famous negro named Gilbert. An especially high tribute was paid to Gilbert for his work as a missionary among the Cumberland Indians; and to his efforts was credited the inspiration among Methodists for Missionary work.

From the visions of these devoted characters of a hundred years ago, Judge Thomas declared that Methodists first gained their inspirations and founded their efforts to carry the word of God to every person under the sun. He stated that the great force of the church had been put behind that vision, and hence this centenary movement in commemoration among methodists of the beginning of the world-wide Mssionary spirit in the Methodist church. Judge Thomas said, "One hundred years ago the methodist church caught the vision of its opportunity. This year is the centenary of that inspiration."

The speaker impressed upon his hearers his definition of democracy and thereupon based the theme of his diffusion of various church relations and Christian activities in the world. He said: "Democracy is the spirit of fair play, finding expression in the greatest affairs of life." Upon this definition of democracy he took up the subject of religious practices, and with his definition as a gauge he measured many of the important church movements in the world, showing that those churches and those governments only, which measured up to this standard had stood the test of the word of God and accomplished worth while and lasting good among the people who practiced the same.

With credit given to religion and religious influence for the foundation of our government constitutions, the Judge asserted that there can be no such thing as separation of church and state in a democracy that insures a spirit of fair play finding expression in the greatest affairs of life. He proved that the Catholic idea of a religious autocracy would not work among people because it could not be measured by his definition of fundamental safe democracy; and that the religion of Confucius was not reliable because it was founded on superstition and ignorance rather than the spirit of universal knowledge of fair play finding expression in the teachings and practices of the religion.

Great emphasis was laid upon the torn and unsettled condition of the world growing out of the great conflict which the speaker asserted that the Christians of the world had themselves brought upon the world. He declared that the minds of men, nations governments and religious ideals are so mixed that they cannot be untangled. It would seem that his great idea was to reconstruct out of the ruins a new structure that will be adequate for the needs of our changed conditions. And reiterated that in the great centenary movement the Methodists have taken upon themselves the task to do their part in re-making the world; and he admonished the other denominations likewise to take hold and perform their part of the task.

Judge Thomas made mention of the fact that he favored sometimes the use of the language of the boy of the street to express his thoughts because he said: "In the street is where most people live, and the street language is what most of us use."

One most striking thing about the great speech of Judge Thomas was his definition of religion. It is, as he said, "A harness by which we pull ourselves toward the doing of something." Further he said: "The Methodists have one kind of harness, the Baptists a little different kind and so on with other denominantnionns; but all of them a harness which we get into to pull the religious wagon up the hill which we have got to climb."

Here Judge Thomas struck the core of his theme:—"That the Christian people of the world had torn the world to pieces in the great war, and that it is their job to put it back together so it will be a safe place for democracy, and by a rule of democracy that will be safe for the world, in all and after all making the world a safe place to live in.

He spoke at length of the great lessons that have been taught us in the tearing up on the world, and said:

"If you are not bigger minded and broader of vision than you were before the great conflict, you have been cheated out of something; and you yourself are the thief that has robbed you of your own intellect."

The closing remarks of Judge Thomas were directed toward the great task confronting the Christian world in rebuilding the world for the future. He painted a word picture of the duties that lie ahead of the church people that was indeed an impressive portrayal of the gigantic mountainous task. The new conditions were outlined very forcibly.

His closing words were these: "The Methodists will carry their end of the stick; will the other denominations come up with theirs?"

One of the 36 Tanks Touring for Victory Loan

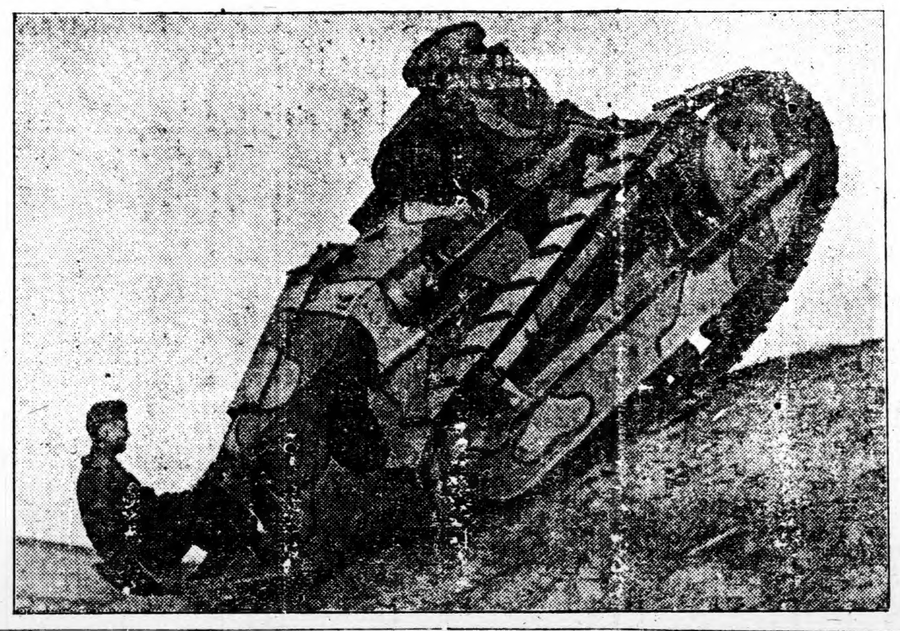

JACKSON'S CHAPEL

Rev. Joseph M. Cox, of Montgomery will preach at Jackson's Chapel Saturday night, April 3. Subject will be "Second coming of Christ—the signs of the Times." Everybody is invited to come.

MT. PLEASANT ITEMS

Note—This correspondence was intended for last week's issue, but arrived too late.—Editor.

Rev. L. W. Thomas filled his regular appointment here Saturday and Sunday.

Mr. Marshall Dozier and grandchildren, Dewey and Callie Dozier, spent Saturday and Sunday at W.A. Dozier's.

R. W. Ward and family spent the week end with B. H. Jones near Mulberry.

Emmett Blankenship and family spent the week end with home folks.

Strawberry picking is all the go now. G. H. Massey and L. M. Rowell have a lot of them.

Fred Williams of Billingsley recently visited L. O. Vickers.

We are glad to say Frank Massey's baby who has had pneumonia is about well again.

Miss Alvie Dozier is still on sick list, but seems to be improving some.

Quite a number of our young people attended the singing at Poplar Springs Sunday.

The children all enjoyed the Easter Egg Hunts Sunday afternoon at G. W. Robinson's and Mrs. Ethel Burnett's.

Miss Mae Ham spent Saturday night with Miss Lillian and Rushelle Collins. LITTLE VIEWER.

THE LAWS AND THE VERITIES

Washington, April 28.—The following statement was given out by the Repeblican Publicity Association:

Every ancient maxim contains a wealth of truth. If it had not contained truth it would not have survived long enough to become either a maxim or ancient. Here, for instance, is the old saying that "one can lead a horse to water but ten men can't make him drink." In these words we have a statement of truth that should be hung upon the walls of bureaucracy's offices in Washington, where officialdom has gone mad with the desire to tell all creation how to live and move and have its being. Just now we have in mind the visionary schemes to put returned soldiers on farms. Officialdom can lead a million soldiers up to the land, but it can't maket hem farm. Canada has tried it and failed. If Uncle Sam also tries it, he will also fail. This is not sayng that none of the reurned soldiers will go to the farm. A great many of them will. But they will go there of their own accord and not through the leadership of an official who is careful to keep away from the soil himself.

The trouble with the present autocratic administration is that it tells the returning soldiers to go to the farms and then does everything possible to keep them away. Hours of labor and wages are made as attractive as possible in cities or on railroads, while conditions remain practically unchanged in the country. In fact, conditions are less attractive for the farmer who must hire some help, for he finds increasing difficulty in persuading men to leave the city to work on a farm.

The whole policy of this administration has been one of attemptetd overthrow of economic law—an effort to prevent water seeking its level, an effort to dislocate the center of gravity, an effort to remake human nature by law or executive edict. Price-fixing, government operation, artificial and inequitable wage scales, are illustrations of the determination of self constituted omnipotents to perform modern miracles. The performances have taken place—their miraculous character has not become apparent for the reason that the eternal law of compensation is still in operation and the country is paying in one form or another for the attempt to set aside natural law.

Whenever the governmental "back to the farm" bureaus find themselves embarassed by a flood of resignations from employees who are quitting government jobs to go on the farms, we may expect to find soldiers flocking to agricultural occupations. Until then, soldiers will go to the farms when they feel so disposed, just as a horse will drink when he's thirsty.

Miss Mary Curry is at home with parents after teaching several months in Dallas County.

LARGE WAR TANK PARADES OVER STREETS OF CLANTON

In boosting the Victory Liberty loan campaign, there was in Clanton all day Tuesday one of the large war tanks which has been in the thickest of the fighting in France, roaming over the streets of Clanton. The machine performed many thrilling and exciting stunts such as smashing down trees, crawling over ditches, etc.

Close observation of the hull of the turtle-like German-choser, showed evidence that it had been "around the horn," there being several dents that almost went through the inch-thick steel hull.

MERCHANTS TO CLOSE AT 7:00 P.M. UNTIL SEPTEMBER, 1919

We, the undersigned merchants of Clanton, Ala., agree to close our places of business at 7:00 p.m. every evening except Saturday, until Sept. 1st, 1919, for the purpose of giving our clerks a chance to raise a garden, commencing May 5, 1919:

H. F. Chandler,
Elmore's,
Willis & Rasberry,
Smith Grocery Co.,
Culp & Edwards,
J. Wiley Littlejohn,
Potts Grocery Co.,
Littlejohn Grocery Co.,
Hugh Jones,
Downs Hardware Co.,
W. A. Kemp,
Jones Grocery Co.,
J. E. Evans,
A. R. Cooper,
Jones Hardware Co.,
Bean Brothers,
W. Z. Hodges,
Lorenza Popwell,
Deshazo's Market,
Mullins & Moore,
Powell Pressing Co.,
G. O. McKee,
Jones Produce Co.,
Tom Kemp,
Clanton Brokerage Co.,
Clanton Mercantile Co.

HORSE THIEF OPERATING IN NORTH CHILTON

Last Sunday night a thief made a clean sweep in the northern part of Chilton County, rigging himsef up a mule and buggy and passing on to parts unknown. A bridle was stolen at Ms. Rachel's, a set of harness was taken from Joe Broadhead's, a buggy was secured at W. M. Aldridge's and a mule corralled at S. F. Champion's.

None of the persons from whom the goods were stolen were aware of what had been done until the next morning, by which time the thief was probably several miles on his journey to somewhere. No clue as all was left as to the parties who committed the deed. A reward is offered for apprehension of the guilty ones.

Robert Baker who has been overseas for several months is at home again.

ATTENTION: SOLDIERS AND SAILORS of CHILTON COUNTY:—
THORSBY WILL BE AT HOME to —YOU— SATURDAY, MAY 10.

PLEASE WEAR UNIFORMS FOR THE PURPOSE OF IDENTIFICATION. FREE DINNER FOR ALL SOLDIERS AND SAILORS. FRIENDS PLEASE PROVIDE THEMSELVES WITH BASKET LUNCH.

LETTER FROM J. N. SCOTT

Irondale, Ala., April 28, 1919.—Editor Union-Banner:—I promised some time ago to write another letter for publication. I want to let the boys back in Chilton County know that I am not dead yet, but still in the land of the living.

There are many things being done these days, so many that I can't keep up with them. Some fellows are making a mighty big noise about the free people in America, and I guess we are free, because our big boss has gone across the sea to look after somebody else's business and put us under bondage to European countries. For if he gets us into that league of Nations it means that we must in the future do as the majority of the nations of the world say do.

Some are shouting prosperity and a free country. Let us see if we are free. There are some countnies in Alabama that voted not to dip their cattle by two or three to one. But you see that when the bosses get together in Monntgomery they said you must dip the old cow whether you want to or not. So I am claiming that such methods take away the rights of the people. You know that we had an election on stock dipping and voted it down. In that campaign it was recommended by Judge Reynolds as the only thing to do; and he urged the people to select places to build their vats as the county would pay for all the material. And he recommended the election when he absolutely knew from the voice of the people at the meeting on this question that it would be spending money for nothing if the election were called, and knew that the county owed more than it could pay in the next 100 years or more.

I tell you, my readers, there are being said and done many things which I can't understand. They holler prosperity. I can't see any of it. I wish I could see it and believe it. Let us see for a minute. Every county in Alabama is virtually in bankruptcy. Every state in the United States is in the same fix. Not only that but the Treasury of the United States itself in the same condition. Our soldiers are coming home and industries all around us are shutting down. The returned soldiers cannot find anything to do. Con you see any prosperity ahead for years to some, I never could feel like I was in a great wave of prosperity when I owed more than I could pay for ten or fifteen years ahead. It seems to me that there will have to be some more changing done and let some new men in the saddle for a while. I guess we will soon feel like we are in a new country when the ticks all stop crawling around, and the cows get back to their milk.

Say, I never did see any protest from the leaders in Chilton County nor our Representative, Mr. W. A. Reynolds, to the action of the legislature in Montgomery when they imposed this dipping business on the people against their wishes. I did not hear any of them say that the people had voted against this thing and that they should not have it thrust upon them against their wishes. Why did they not speak out and stand for the rights of the people,

Well, I will close for this time, with best wishes to the Union-Banner, and hoping to see something of this prosperity I have been hearing so much about.

Respectfully,
J. N. SCOTT.

COMMISSIONERS SALE

The State of Alabama, Chilton County.—Probate Court.

In pursuance of the directions and terms of a Commission dated the 28 day of April, 1919, issued to the undersignued by the Hon. L. H. Reynolds, Judge of Probate of said County, I will proceed to sell to the highest bidder, for cash, at public auction, on the 17th day of May, 1919, between the hours of 11 o'clock, a.m. and 4 o'clock, p.m., at the courthouse door in Clanton, Ala., the following described property:

A lot or parcel of land fronting twenty-three and one-third feet on Second Ave. (Main Street), extending back seventy-five feet, said parcel of land being in center of lot No. 1, Block No. 19, on the east side of the L. & N. Railroad, in Clanton, Chilton County, Alabama, with the brick building thereon, (being the storehouse now occupied by J. E. Evans.)

Which said property is to be sold under the order of said Probate Court, for the purpose of division and partition between the several joint owners thereof, viz: W. J. Easterling, Lettie Powell, Teresa Duke, Sam Paul Mims, Fannie Bell Powell, Mardrue Robinson and Iona Mims.

This 28th day of April, 1919.

GRADY REYNOLDS,
Commissioner

5-1-3t

T. L. Robinson of Salem, Beat 16, was in Clanton Monday.

IS THIS COUNTRY A WILSON CHATTEL?

CAN HE OBLIGATE US AT HIS WILL WITHOUT THE CONSENT OF PEOPLE?

Washington, April 28, 1919.—The Republican Publicity Association, today, gave out the following statement from its Washington headquarters:

Recent friction at Paris between the American and French delegations is now reported to have been smoothed over entirely. The great cordiality that is said to prevail ascribed to a promise alleged to have been given by President Wilson to Premier Clemenceau that if France is attacked in the future the United States will come to her aid. Protection from further German outrages is what the French have been contending for from the first, and with that end in view have advocated the formation of an international army that could be used in her defense should the Germans ever recover their strength and undertake once more to carry out their designs upon France. The disinclination of the other delegates to the peace conference to create such a force, and to provide certain other guarantees of safety to France has been the chief cause of irritation between Clemenceau and some of his colleagues. But it is said that all is now serene as a result of Mr. Wilson's promises.

But where does the president derive his self-assumed power to obligate the United States in such a manner? His offer is nothing more nor less than an agreement that America shall make war whenever some other country takes military measures against France. Whatever feelings of sympathy we may have for France—and they are many and profound—it would be the height of unwisdom for the United States to enter into a compact to protect that counry by force of arms if she is ever attacked from without.

But entirely aside from the merits of such an obligation, the president has not a particle of authority to enter into an agreement of the character that he is reported to have made. The right to declare war rests with Congress, and with Congress alone. No promise that Mr. Wilson may make can be binding upon the Senate and House of Representatives in the slightest degree. Such an understanding between Wilson and Clemenceau would scarcely be included in the terms of the treaty with Germany. It can retain only its present status, that of a gentleman's agreement, with not the slightest binding effelt upon Congress.

Moreover, if ever the time comes when France stands in need of military assistance from the United States, Mr. Wilson will be out of office and probably dead and buried, physically as well as politically. What then becomes of his promise to the French? The long and short of it is that if the published reports from Paris are true, Wilson has handed a gold brick to Clemenceau, and has received in exchange the support of the French delegates for some of his own propositions.

The situation is one that warrants a very careful investigation by Congress. If the president of the United States has agreed to plunge his country into war merely because another nation is attacked entirely without regard to the merits of the controversy or whether it affects the interests of the United States or not, then his conduct deserves searching inquiry by the proper committee of the House. If the facts are found to substantiate the charge then appropriate action should be taken to uphold the dignity of our republican form of government, regardless of the effect of such action on the individual who occupies the White House.

HOME SERVICE DRIVE FOR SALVATION ARMY 19 - 26

B. I. Rapport, Director of the Birmingham zone for the Salvation Army home Service Fund Campaign, will visit the counties of Shelby, Chilton and Coosa, the week of May 5th, to the 10th, inclusive; organizing those counties for the coming campaign. Quotas have been assigned to each of these counties as follows:

Shelby Couhty, $5,500.00.
Chilton County, $5,000.00.
Coosa County $1,500.00.

Mr. Rapport is meeting with whole hearted co-operation on the part of the people of Jefferson County in the organization for the campaign and he anticipates the same whole hearted assistance from the people of the other three counties, making up the Birmingham zone, feeling sure that everyone appreciates the wonderful work of the Salvation Army, both over-seas and in its home service for which the drive May 19th to 26 will be put on.

THE UNION-BANNER

Published every Thursday at Clanton, Chitlon County, Alabama.

W. M. WYATT - and - T. E. WYATT
Publishers and Proprietors.

W. M. WYATT, Editor.

Entered April 15, 1913, at Clanton, Alabama, as Second Class Mail Matter, under the Act of Congress of March 3rd, 1879.

SUBSCRIPTION PRICE
Strictly Cash in Advance.

One Year	$1.50
Six Months	.75
Four Months	.50

PRESENT-DAY EXAMPLES OF THE PRACTICES OF ROMANISM.

Every priest of the Roman Catholic church is, according to the teachings and edicts of the priesthood, the oath-bound enemy and aggressive persecutor of Protestants. Every Knight of Columbus is an oath-bound traitor to this republican form of government of ours in America.

By its fundamental law the Roman church is the avowed enemy of democracy, self-government, freedom of speech, freedom of the press, religious liberty, secular education, civil marriage and modern progress of every kind. The Roman church could not live and thrive under a practice of that democracy that guarantees the free exercise of the highest ideals of human progress, finding expression in the greatest affairs of life. Hence the form of religious autocracy which Rome practices cannot be set up as a religion that is safe for the people of the world to practice and depend upon.

By the laws and teachings of Rome, no soul can be saved outside her pale; no man can question the edicts of the Pope; no man can read the Bible without permission of the priest; no man can lawfully wed the woman of his choice unless a priest officiates. A few days ago the great Father McKee, a priest down in Montgomery, the capital of our state, issued a declaration that the marriage covenant was not a function belonging to the civil laws of the state, but to the church. And of course, when a priest says the church he can mean none other than the Catholic church, and everybody knows this to be so.

Then you have the beloved Montgomery Advertiser bringing into your home unchallenged and undenied, supported and upheld by its nasty hands, the flaming statement of Father McKee, that only Catholic priests have the right to perform the marriage covenant.

If Father McKee had gone on and made clear his meaning he would have told you that Protestant marriage, or civil law marriage is filthy concubinage. Pope Pius IX said it; the law of the Council of Trent said it; and Father McKee said it.

By saying that the marriage covenant belongs to the church (the Catholic church) Father McKee virtually says that our mothers, our wives, our married daughters were and are filthy concubines. And by publishing such filthy and unholy rot without any word of denial or protest offered The Monegomery Advertiser becomes the peddler of the pernicious stuff that Father McKee pukes up, and smears it in the faces of people over Alabama till it makes them sick at the stomach.

We don't suppose for a minute that the Advertiser and other daily papers that we could mention in Alabama, would endorse these natural and perfectly logical deductions from Father McKee. But we do suppose and charge openly that those papers have not got guts enough to oppose these pernicious hounds that are poisoning the pure atmosphere of our homes, our altars, and our public places day by day with their filthy teachings of the Roman church. When Rome belches forth a spell of her stench, these papers just shudder at the awfulness of it and print what they say and publish it to the world, because they are afraid not to do it.

There was a man in Clanton Monday representing the anti-cigarette league, and he was working and distributing literature in the interest of the move now on foot to get the next legislature of Alabama to pass a law forbidding the sale of cigarettes in this state. We hope the movement is a success. Cigarettes are a great evil, and the only way to keep us fellows from smoking them is to fix it so we can't get them.

Returned soldiers and sailors of Chilton County are looking forward with interest to the big day that Thorsby is planning for them on May 10. The occasion promises to be one of much pleasure to our army and navy men and their friends. A detailed announcement of the day's program will be made public in a few days. The Thorsby citizens will put the proposition over in good style, you may depend upon that.

CAN THERE BE NO SEPARATION OF CHURCH AND STATE?

In his splendid address at the Methodist Church in Clanton last Sunday, Judge Wm. H. Thomas made the statement that "There can be no separation of church and State." To our mind and according to our way of reasoning, this statement invites a very extensive breath of discussion.

To begin with, we find two propositions staring us in the face. By one course of thinking we find the conclusion that the church and the State should not be entirely separated. Then on pursuit of another course dissecting the meaning of the assertion, we are convinced that the church and the state should be entirely and altogether separated. These are the first off-hand conclusions we reach.

Now we face the double proposition that the church and the state on the one hand should not be separated, and on the other that they should be separated. But if they should be together they should not be separate; and if they should be separate they should not be together.

We cannot leave the matter in this kind of a fix, for it is reduced to an absurdity. Let's go a bit further and see what we may find. Let us take up the thing that we call religion, which is so closely interwoven with the church, and make a brief examination of it for a moment before we proceed.

First, what is religion in its pure analysis? Religion is the feeling of reverence which men entertain towards a supreme being or to any order of beings conceived by them as deserving reverence from the possession of super-human control over the destiny of man or the powers of nature; more especially the recognition of God as an object of worship, love and obedience. Religion denotes the influences and motives to human duty which are found in the character and will of the diety, the most popular expression of which is embodied in the teachings of Christ upon earth.

Now, let us go back to what we call a church and analyze that. What is it? A church denotes the system of beliefs, ideals practices or cenceptions which man entertains respecting the God whom he worships. In the various churches there are many systems of belief, many different ideas of religious practice, and numerous different conceptions that are to be performed through the impelling forces of religion. The church is simply a mode of expressing one's conception of religion and the interpretations of the teachings of the Holy Boble. The church is a formality that is supposed always to be founded on some certain conception of religion. Church creeds differ; they may be Methodist, Baptist, Presbyterian, Catholic or what not. The practice of any of these creeds should be left a matter optionary with each and every individual to be partaken of and employed under what we believe to be a proper and just determinate right of religious liberty.

Now, can the church and state be separated? We say, yes. Should the church and state be separated? We say, yes, again. Well, why?

The state, that is the government, has nothing to do with how a man shall worship the diety. The only duty of the state in connection with the church is to guarantee freedom of religious practice to any and all churches or creeds, that they may have the right to worship under their own vine and fig tree, according to the dictates of their own conscience. The state should also seek to make plain and further the idea that it desires no connection with the church. The line of distinction between church and state should be kept plain and clearly discernable—the point where one's duty ceases and the other begins should be constantly renewed and made plainer and plainer.

Well, then, can the state and religion be separated. We say, no, not if the state is to survive and prosper and manifest itself as a system of fair play finding expression in the greatest affairs of life. Religion is democracy. The state must be founded upon democracy if it is to be worth while; hence, it must be founded upon religion.

Judge Thomas said that the church had written every government constitution in history. What he meant was that religion had written every constitution of governments. It may not be literally true after all that religion has underlaid every state constitution, but it is essentially true in far the greater number of instances anyway.

Nobody wants to live under a government that is founded on anything other than religion. We must have men to write our constitutions who recognize God as an object of worship, love and obedience, holding supreme power over the eternal destiny of all humanity.

But beyond this recognition of the divinity which is the real test of religion, we should not go in our constitutions, for beyond this commences the church creed, and the individual must be free to choose his way from here on, and not have his way dictated to him by any person or any constitution.

There must be total separation of church and state, in so far as political affairs are concerned. But the spirit of Christianity should underly and must support the whole works of our governments and our constitutions.

Clanton had the pleasure of seeing its first real war tank Tuesday. Many people viewed the machine with interest. It was one of the real tanks that were used against the Germans last year, and bore several scars of the conflict. The tanks did a large part of the work of subduing the Germans. It is a machine conceived by the British upon the ideas of the American tractor.

The Famous

Shield Brand Shoes

Are Always the Best

These are the Best Shoes that have ever been shipped to the town of Clanton. The sole leather in this shoe is treated by a special process, rendering same soft and pliable, yet durable. This leather enables the factory to produce a high grade shoe that is as comfortable the day you put it on as the old shoe was when you left it off. To prove this to your satisfaction buy a pair and have solid comfort.

W. Z. HODGES

General Merchandise . . . . . Clanton, Alabama.

A FUTILE POLL.

As a meanes of ascertaining the sentiment of the people of the countryupon the question of a League of Nations anumber of newspapers have been conducting a poll. With very few exceptions, this balloting has proven nothing that was not thouroughly known before. The vote has been overwhelming in favor of a league, which was the inevitable result of the method of voting adopted. The general question that was put was: "are you for or against a Leauge of Nations?" That begs entirely the question that is before the American people. That is not the issue for the country to decide, much as President Wilson endeavored to make it so.

What the Senate will be called upon to approve is a specific league covenant, with its provisions down in black and white. If these protect American rights, and do not discard things essential to our national life, the amended constitution will be approved. There has never been any doubt as to where the country stood if a satisfactory plan could be worked out. The United States has been the leader among nations in behalf of international ambition and the substitution of a competent tribunal for war as the ajuster of international dispute. It has proven its good faith by submitting such questions that affected itself, and by standing by the judgment rendered. To take a ballot among American citizens upon such a general question is no more important than to seek a verdict as to whether our people prefer right or wrong, or peace to war.

Taking a poll as it has been taken in most cases has been a sheer waste of time and paper. A few newspapers have been sensible enough to ask opinions as to whether the plan as brought back by the President should be amended, and the response in favor of such amendment has been a large majority of the votes cast. Are the amendments sufficient? that is the real question before the senate and the country. America is willing and eager to go as far in a league plan as she can with justic to her traditions and fair protection to her national rights. Further than that she neither desires intends to go. And no poll of any kind was necessary to establish that fact. —Phila. Press

HOWARD COLLEGE GLEE CLUB TO PERFORM IN CLANTON

The Glee Club of Howard College in Birmingham will render a performance at the Chilton County High School auditorium in Clanton on next Wednesday night, May 7. Club consists of 25 entertainers, and the program promises to be a good one.

T. G. Wyatt, M. D. Foshee and W. M. Wyatt accidentally went fishing at lock 12 one day last week.

MICKIE SAYS

Are You as Bright As Smith?

There's a Line in our Hands that Means Money in Your Pocket

We couldn't help overhearing a talk between two men in front of our store.

"Smith looks as if he was doing pretty well," said one.

"You bet," answered the other. "He must have a real good job. They say he's very bright."

"I know Smith. He is bright. Tho his job isn't as good pay as you think; he makes a good appearance by wearing well made clothes, which not only gives him that prosperous look but also fits his pocketbook."

Clanton Mercantile Co.

"The Big Bargain Store"

hoes

been ship-
leather in
rendering
eather en-
shoe that
as the old
his to your
nfort.

ES
Clanton, Alabama.

G. Wyatt, M. D. Foshee and W. Wyatt accidentally went fishing k 12 one day last week.

MICKIE SAYS

YOU MAY GIT MORE PAGES FER THE MONEY IN THE BIG ITY PAPERS, BUT YOU DON'T READ EVRY LINE IN 'EM, INLUDING THE ADS, LIKE YOU DO IN THE HOME PAPER. DO YOU NOW?

p overhearing
two men in
re.
if he was do-
said one.
ered the other.
a real good job.
ery bright."
He is bright.
as good pay
makes a good
wearing well
which not only
rosperous look
pocketbook."

ile Co.
e"

One Price to All — **Elmore's** LADIES' & GENTS FURNISHINGS — Strictly Cash to All

W. H. SARTOR, Mgr.

Motto: - - - - "Do Right."

Socks, At the low price of	5c	and up.
Laies' Hose, Fine Quality,	10c	
Calico, Per Yard,	10c	
Heavy Sheeting, One yard Wide,	20c	
White P. K. Skirts, At,	98c	and up.
Ladies' Shirt-Waists, At,	49c	and up.

LADIES' HATS, ALL STYLES, COLORS AND PRICES. OTHER ARTICLES AT PRE-WAR PRICES TOO NUMEROUS TO MENTION.

Briscoe Motor Has Big Title

HERALDED AS A HALF MILLION DOLLAR MOTOR, THE LIVELY BRISCOE DISTRIBUTOR FOR CHILTON COUNTY SAYS THAT THE BRISCOE HAS A HALF MILLION DOLLAR MOTOR IN IT WHICH BENJAMIN BRISCOE & HIS BROTHER, FRANK, DESIGNED OVER IN PARIS, FRANCE. LET THAT BE AS IT MAY; THE BRISCOE HAS GOT WONDERFUL POWER, AND THE WAY IT CLIMBS HILLS AND TUSSELS THRU MUD AND SAND INDICATES A POWER PLANT OF EXTRA-ORDINARY PERFORMANCE.

The Motor is not all by any means, according to Mr.. H. Honeycutt. Shock-absorbing, full eleptic springs are feature found only on the Briscoe and Franklin car. Honeycutt says the roughest bumps melt under the resilient springs and give a joy and comfort to the passengers.

The season is young, yet Mr. Honeycutt is disposing of this elegant car at a gratifying rate, and his ambition is to make Chilton County Briscoe County, seems that it will be more than mere boast.

H. HONEYCUTT

CALERA, - - - - ALABAMA.

For a Weak Stomach.

As a general rule all you need to do is to adopt a diet suited to youd age and occupation and to keep your bowels regular. When you feel that you have eaten too much and when constipated, take one of Chamberlain's Tablets.

For sale by Upchurch Drug Company, Clanton, Ala.

Fresh Groceries

WE HAVE ANYTHING YOU WANT IN THIS LINE. GIVE US A TRIAL ORDER AND LET US PROVE TO YOU THAT WE CAN PLEASE YOU —IN QUALITY AND PRICE—

FOR PROMPT DELIVERY WE MUST HAVE YOUR ORDERS BEFORE NINE O'CLOCK IN THE MORNING AND BEFORE FOUR IN THE AFTERNOON. WE WILL BE GLAD TO HAVE YOU CALL AND LOOK OVER OUR STOCK, BUT WHEN THIS IS NOT CONVENIENT JUST RING NO. 30. WATCH THIS SPACE WEEKLY.

"GILSTER'S BEST" FLOUR

J. M. Potts Grocery Company

CLANTON, ALABAMA.

Vegetables

We get a fresh supply of vegetables every day. And we have all the vegetables of the season at prices that will make it advisable for you to buy here.

Tell us what you want and we will select your order just as soon as the products reach us.

SATISFACTION

Makes Your

GROCERY BILL CHEAPER

LITTLEJOHN GROCERY CO.

BAD BREATH

Puts Stomach in Fine Condition. Laxcarin Tablets get at the Cause and Remove bad Breath.

Laxcarin tablets for which there is no substitute of any worthy consideration, act gently on the bowels and positively do the work.

People afflicted with bad breath find quick relief through Laxcarin tablets. The pleasant chocolate coated tablets are taken by all who know not them only for bad breath but for the cause of bad breath itself which is most usually caused by stomach disorders such as indigestion, soury and gassy stomach, where there is much bloating of gases, etc. Laxcarin tablets are also very good for constipation, whether it is a chronic case or whether it may be only occasional. Laxcarin gently forces the bowels to move at the same time compels the toxans and other poisons which accumulate in the bowels and the kidneys to leave the system. Laxcarin stimulates the bowels and the liver into natural action, clearing the blood and gently purifying the entire system. Laxcarin does this work without any danger, and without any bad effects which are usually caused by others.

All the benefits of nasty, sickening gripping cathartics are derived from Laxcarin tablets without gripping, or pain or any other disagreeable effects.

Laxcarin tablets formula is not a secret preparation and the same formula is being used by thousands of physicians all over the world. Only so far it has been obtainable only by physicians prescriptions. It is the prescription of a very famous professor.

Laxcarin is a purely vegetable compound. You will like them after a trial. Will never want to be without it. It is really a very good family laxative.

It is best to order enough for a full treatment at once, which is six boxes for five dollars, as on account of the very changing market conditions and on account of the many repeat orders we are hardly able to full the orders. One box is only one dollar and it is worth a million more to the sufferer because is relieves and because it works like a clock. Will be sent upon receipt of remittance post paid. Laxcarin Products Co., Dept. E171, Pittsburgh, Pa.

CLANTON BAPTIST CHURCH
Jno. F. Gable, Pastor.

There are many intelligent people who deny that the Easter rabbit lays eggs for the benefit of the children, and colored them with markings of all kinds. But this preacher knows better than that. Not only did the rabbit lay eggs but he laid a large wash basket packed high with all kinds of pretty clothing and other useful things on the pastor's front porch, rang the bell and then ran away. At first the preacher thought that the family washing had been brought home, but was assured that it had already been brought. He then gingerly poked the pile with one finger to see if anything would holler, thinking that possibly another Gable had been added to the house. But not so. Remembrance then came that just a year before the rabbit had performed a similar trick and so investigation was made.

Not a single member of the family had been overlooked, and there are quite a number to the family. There were numerous evidences of much work done by loving hands, and tho their names are not positively known, yet the affection manifested makes the pastor family feel very unworthy and humble.

Next Sunday night, Dr. Wm. H. Smith of Birmingham, will occupy the Baptist pulpit and the pastor will be in Thorsby, each to carry a special message.

The next meeting of the Ministers and Deacons of the Chilton County and Unity Associations will be held in Clanton Baptist Church on next Monday morning at 9:30. The subject will be "The Purpose and Benefits of a Monthly Ministers and Deacon's Meeting." All who are interested or have any curosity about it are invited to come.

LEGAL SALE

State of Alabama, Chilton County.

In accordance with an order of the Commissioners Court held on the 7th day of April, 1919, I will proceed to sell to the highest and best bidder for cash, Lots Nos. 12, 13 and 14, Block No. 11, in the town of Clanton, Ala., to the highest and best bidder for cash, on Saturday, May 3, 1919, at 12 o'clock, M.

I will sell the lots with the buildings that are now on them, or sell the lots with the privilege of retaking buildings and moving them off. The sale will take place at the lots.

The right to reject any and all bids is reserved.

L. H. REYNOLDS,
April 9, 1919. Judge of Probate.

More Bargains:

At Bean Brothers' Store--

The Big Sale will contiuue till next Saturday Night; After then the doors will be Closed. More Bargains.

We have another lot of Overalls, same as last week. Prices from 80c to $1.25.

Big lot of Ladies' Silk Poplin Skirts at very low prices while they last. Get yours now.

Remember Our Doors Close next Saturday Night.

MT. NEBO SINGING SOCIETY

The Mt. Nebo Singing Society held its regular meeting at Mt. Nebo Church last Sunday with a full class and a number of visitors, all of which we were proud to see.

The singing was opened with song and prayer by the chairman, who directed a short lesson while the program committee arranged the program.

There was a splendid male quartet rendered by Messrs Calvin Parrish, Sam Culp, Blanco Durbin, and F. I. Popwell; also a well mixed quartet by Mesdames Zellie Scott and Ollie Williams, Messrs Vaughn McKee and William Cox.

The directors for the afternoon were Messrs Jim Dunlap, Eugene Williams, Vonnie Culp, William Cox, Sam Culp, Sim Henley, F. I. Popwell and Calvin Parrish, ten minutes each.

The singing was closed by song by the chairman and prayer by Mr. Popwell. The society will meet again next second Sunday at 5:30 p.m.

We cordially invite all singers and lovers of music to come and be with us at these meetings.

News For Mule Raisers

Pancho, a No. 1 Mule Jack with Size, Style and Action. Colts come right.

To make Spring Season at my place near Brierfield. $10.00 Fee Insured.

Breeding—Sire by Reeves' "Old Bill Arp"; Dam by the big Tennessee Jack owned by C. L. Hayes.

Can pasture mares from a distance till safe.

K. C. MAHAN

BRIERFIELD, ALA.

SAY, you'll have a streak of smokeluck that'll put pep-in-*your*-smokemotor, all right, if you'll ring-in with a jimmy pipe or cigarette papers and nail some Prince Albert for packing!

Just between ourselves, you never will wise-up to high-spot-smoke-joy until you can call a pipe by its first name, *then,* to hit the peak-of-pleasure you land square on that two-fisted-man-tobacco, Prince Albert!

Well, sir, you'll be so all-fired happy you'll want to get a photograph of yourself breezing up the pike with your smokethrottle wide open! *Talk about smoke-sport!*

Quality makes Prince Albert so appealing all along the smoke line. Men who never before could smoke a pipe and men who've smoked pipes for years all testify to the delight it hands out! *P. A. can't bite or parch!* Both are cut out by our exclusive patented process!

Right now while the going's good you get out your old jimmy pipe or the papers and land on some P. A. *for what ails your particular smokeappetite!*

You buy Prince Albert everywhere tobacco is sold. Toppy red bags, tidy red tins, handsome pound and half pound tin humidors—and —that classy, practical pound crystal glass humidor with sponge moistener top that keeps the tobacco in such perfect condition.

Copyright 1919 by R. J. Reynolds Tobacco Co.

R. J. Reynolds Tobacco Company, Winston-Salem, N. C.

A Business Policy that Wins

Is the policy on which we do business. This is the lone secret of our Stupendous Success.

See us when you need General Merchandise.

W. A. KEMP

VICTORY LOAN WORKERS' MEDAL

Medal made from captured German cannon, to be distributed among the best workers in the Victory Loan campaign which began last Monday. Forty thousand of these will be distributed in the South, the awards being made by the zone chairmen.

VICTORY CAMPAIGN STARTS WITH BOOM; NEW LOAN POPULAR

Interest At 4¾% Per Cent And Four-Year Term Pleases The Public

Atlanta, Ga.—The Victory Loan campaign has got off to a flying start, to judge from the telegrams pouring in upon the district headquarters within the first few days of the big drive. That the Sixth Federal Reserve District will go over the top with a bang is indicated by the early results, though it will require the co-operation of every citizen to make success assured.

The announcement of the terms of the Victory Loan did a great deal to inspire subscriptions from those who invested from a business standpoint as well as from patriotic motives. The notes pay 4 3/4%, the highest interest of any of the Liberty Loan series, and are payable by the government in four years after date. This high interest and the short term makes them certain to remain at a high figure, financiers say, and there will be no danger of their dropping to a discount.

Secretary Carter Glass has announced positively that this will be the last of the Liberty loans. It will pay the bill for defeating the Hun and bring the boys back home.

The campaign all over the district was opened with parades and great celebrations. In Atlanta the central part of the city was more elaborately decorated than ever before in history. In several of the larger cities the "flying circus" of airplanes fought mimic battles in the air high above the streets. Secretary Glass is to deliver an address in Atlanta on May 1.

Chairmen all over the Southern states are reporting that the Victory loan is easier to put over than they had expected.

"Our people have not lost their patriotism," they report. "There was an apparent apathy. We had begun to believe the public thought the war was all over and there was no use in subscribing to more bonds. But we were wrong. The American—city man, town man, farmer,—is willing to pay his share of the war bill, and he is proving it."

That is the patriotic side of the matter. On the business side, the short term bonds or notes appear to strike the public eye favorably. The average man is more willing to tie up his money for four years than for a longer period, and the fact that the government promises to pay in four years makes the securities more easily negotiable at full price than if a period of twenty years were involved.

The quota for the district is $144,000,000. Several counties reported arly on the first day that their quotas had been reached, and asked for Victory Loan honor flags, which are to be awarded to every community oversubscribing its share. The fair and square individual quota system adopted by many counties helped to carry them over the top on "Volunteer Days," the first two days of the campaign. In the Third Loan campaign every county in the district went over and an effort is being made to repeat this performance this time.

Milch Cows for Sale Cheap

I have five good young grade Jersey Milch cows with young calves, for sale cheap. HOWARD L. FOSHEE, Clanton, Ala., Route 4.

Taylor-Made Clothes

For Men and Young Men

It makes no difference what your dress requirements may be, you will find it best met in "Taylor" Tailoring. For Business Suits, we have a remarkable veriety of Fabrics and Models running from the most conservative to the most ultra stylish, and sold at varying prices to suit the purse of all.

Blue Serges and other Staples are herein great range—all splendid in quality and excessive in value — real intrinsic value.

FOR OUTING DRESS THERE IS TREMENDOUS opportunity for novelty — our model selections being quite unique and our range of Fabrics embracing some of the most swagger effects of today.

Powell Pressing Co.

CLANTON, ALABAMA.

Quality of Goods and Tailoring are of the Highest Order.

MY RECOVERY IS WONDERFUL SAYS A GADSDEN FARMER

Been a Long time Sufferer from Constipation, Stomach and Kidney Trouble Dreco, the new Herbal Remedy, gave relief.

"For ten years my wife suffered from a bad case of stomach trouble, constipation, pains in har back and aching limbs," says Mr. J. W. Hayes, the well known farmer of Route 4, Gadsden, Ala.

"Her food would sour in her stomach and foul gas would bloat her up; she had dull, heavy, aching pains in her back, over her kidneys; constipation was daily a menace, and her nerves were shattered. Sleep was broken and did not rest her, and her appetite had about failed. Although she had taken many different medicones, none helped much, until she took Dreco, the new herbal stomach remedy. The second day after she started on Dreco, the felt better, and has continued to improve ever since. The constipation has passed off; her food digests well, and does not swell up in her stomach; she has no more pains in her back, and her sleep is sound and refreshing; she can now live in comfort, whereas life before was a burden."

Many people are daily testifying to the good results of Dreco treatment in cases of weak kidneys, sluggish liver, poor digestion, gas, rhumatism and constipation.

All good druggists now sell Dreco, and it is highly recommended in Clanton by Upchurch Drug Co.

SINGING AT WALNUT CREEK CHURCH LAST SUNDAY

The house was called to order by J. A. W. Mims, who was elected as chairman for the day.

Prayer was offered by Bro. Powell. Program Committee was appointed as follows: W. D. Driver, J. W. Cleckler and C. H. Robinson.

Directors for the forenoon were J. A. W. Mims, H. W. Lowery, Glover Smith, Maxie Boswell and Amie Boswell.

At noon a bountiful dinner was served.

Directors for the afternoon were J. W. Lowery, R. E. Wyatt, C. H. Robinson, W.D. Driver and Glover Smith.

Organists for the day were C. H. Robinson, Amie Boswell, Misses Alice Wyatt, Zelma Lowery, Mesdames Beatrict Mims and Roberta Wyatt.

Closing song by the chairman, and prayer by W. D. Driver.

Perfect order prevailed all day and we feel that the day was well spent in singing praises to our creator.

J. A. W. MIMS, Chm.
GLOVER SMITH, Secy.

Detroit, April 28, 1919.—More than 100,000 minute men of the Methodist Missionary Centenary movement, May 4 will launch a nation-wide campaign for the employment of soldiers. More than 5,000 of the big forces will campaign the state of Michigan.

60,000 METHORIST MINUTE MEN WILL HELP "V" LIBERTY LOAN

The entire Centenary Missionary organization of the Methodist Episcopal church has co-operated with the United States government in promoting the success of the Victory Liberty Loan Campaign. In order to avoid having its dates conflict with the Victory Campaign, the Centenary financial drive has been postponed to May 18, and the National Campaign Committee, the 20-acre offices and staff of 17,000 Methodist pastors, 60,000 Methodist Minute men, 4,000,000 Methodist church members and 10,000,000 Methodist constituency has got behind the Victory Loan.

Judge S. M. Adams preached in the pulpit of Rev. C. B. Hughes at Samaria last Sunday. Rev. Hughes filled an appointment at Helena.

LOCALS OF SAMARIA

Health of this community is good at present and everybody is busy planting.

Our Sunday School at Samaria gets better every Sunday. Rev. S. M. Adams preached a fine sermon here last Sunday.

Mrs. Minnie Evans and family spent Sunday with Mrs. John Sanders and also Mr. and Mrs. Ocie Evans.

We are glad to know that Mr. Tommie Hand is at home with his parents.

Mr. and Mrs. Will Ray and family and Miss Ida Ray, and Mr. Green Foshee and family spent Sunday at Lock 12, and they report a nice time.

Mrs. J. H. Ray is getting along nicely from a stroke of paralysis.

Come all you correspondents and write all the news every week.

I will close.

NORA SANDERS.

Second Car Load of

WASHINGTON STOVES

Now on Sale at our Store.

DOWNS HARDWARE CO.

Clanton, Alabama.

"A WORD TO THE WISE."

It is not safe to buy land or to lend money and accept land as security without first investigating the title of the land. Often there are unpaid mortgages, judgments, taxes, or other liens affecting the title, which an abstract would set out. Therefore, when buying land or lending money thereon, it is important that an abstract of title be furnished. A few dollars spent for an abstract is cheaper than having a law suit later on.

There are two abstract companies at Clanton, either of which are in position to make accurate abstracts of title. The Clanton Abstract Company is owned by F. B. Collier and the Chilton County Abstract Company is owned by M. D. Foshee. Either Company will treat you right as to the price.

THE CLANTON ABSTRACT CO.,
THE CHILTON COUNTY ABSTRACT CO.

PUT STOMACH IN FINE SHAPE

Says Indigestion Results from an Excess of Hydrochloric Acid in Stomach.

Undigested food delayed in the stomach decays or rather ferments the same as food left in the open air, says a noted authority. He also tells us that indigestion is caused by Hyper-acidity, meaning there is an excess of hydrochloric acid in the the stomach which prevents complete digestion and starts food fermenting. Thus everything eateu sours in the stomach much like garbage sours in a can forming acrid fluids and gasses which inflate the stomach like a toy balloon. Then we feel a belch up of gas, we erobate sour food or have heartburn, flatulence, water brash or nausea. Coupled with this condition of the stomach a case neglected and a chronic case of constipation—and you have the worst enemy known to mankind.

In a case of this sort it is best to take a Laxcarin tablet twice a day, morning and at night, until the entire condition is remedied. The remedying of a condition of this sort usually depends upon the length of time the person has been suffering from indigestion or constipation. Because one can expect to remedy an abnormal condition which has probably been lasting for years without a few weeks. However, it is safe to say that almost immediate relief is experienced directly after taking Laxcarin for a few days. While relief follows usually the first tablet or two, it is essential to keep up the treatment to neutralize the acidity, remove the gas making mass, start the liver, stimulate the kidneys and thus promote a free flow of pure digestive juices.

Laxcarin is very inexpensive and it is made out of pure vegetable herbs It is absolutely harmless and it is used by a great many people. It's formula is not a secret to the medical world in generalJas a matter of fact it is being used by thousands and thousands of physicians in daily every-day life. This harmless preparation is used by a great many people for stomach trouble and constipation. Laxcarin is sold exclusively by the Laxcarin Products Co., Dept., E171, Pittsburgh, Pa. Price for full treatment of six boxes only five dollars. One box only costs one dollar, but it is worth a million to sufferers as it relieves them so well and as it works like a clock.

About Rheumatism.

People are learning that it is only a waste of time an money to take meicine internally for chronic and muscular rhumatism, and about ninety-nine out of a hundred cases are one or the other of these varieties. All that is really necessary to afford relief is to apply Chamberlain's Liniment freely. Try it. It costs but 35 cents per bottle. Large size 60 cents.

For Sale by Upchurch Drug Co., Clanton, Ala.

PROFESSIONAL CARDS

DR. J. P. CRUMPTON,
Dentist
Office in Wilson Building
Clanton, Ala.

SMITH & BRASSELL
Attorneys At Law
General Practice
Clanton, - - - - - Alabama.

DR. V. J. GRAGG,
Office in Hopkins Bldg.
Special Attention Given to the Diseases of Women & Surgery
CLANTON, ALA.

GRADY REYNOLDS
Attorney at Law
Office in Hayes Building,
CLANTON, ALA.

J. B. ATKINSON
Attorney - at - Law
Wilson Building
Clanton, Ala.

LAWRENCE F. GERALD
Attorney-at-Law
Johnson Bldg.
CLANTON, ALA.

F. B. COLLIER
Attorney-at-Law
Wilson Bldg.
CLANTON, ALA.

NON-RESIDENT NOTICE

The State of Alabama, Chilton County. Alred Drug Company, plaintiff; vs. D. L. Martin, defendant; W. W. Fox, Garnishee. Term, April 15, 1919; in the Justice Court of J. W. E. Gulledge, Beat Four, Chilton County, Alabama.

Whereas, Alred Drug Company, plaintiff in said cause, has obtained a writ of garnishment from this court against the estate of D. L. Martin, the defendant, who is supposed to have money or effects in the hands of W. W. Fox, the Garnishee; and,

Whereas, is appears from the affidavit of J. Hance Alred of the firm of Alred Drug Company, that the defendant, D. L. Martin, is a non-resident of the State of Alabama.

Now, therefore, the said D. L. Martin, wherever he may reside, is hereby notified of the pendency of said proceeding, and required to interpose whatever defense he has to said proceeding, if any he has, by the 20th day of May, 1919, and failing so to do, judgment by default will be taken therein.

J. W. E. GULLEDGE,
Justice of the Peace.

Regular church services were held at Friendship Baptist Church last Saturday and Sunday. Rev. Lowery preached both times.

they have come! What?

A Complete Line of **Summer Suits**

I also have a few odd Coats without pants which I am selling at exceptional bargains

Come and get yours before "Bill Jones" gets it.

Wiley Littlejohn

Clanton, - Alabama

PROFESSIONAL CARDS

DR. J. P. CRUMPTON,
Dentist
Office in Wilson Building
Clanton, Ala.

SMITH & BRASSELL
Attorneys At Law
General Practice
Clanton, - - - - - Alabama.

DR. V. J. GRAGG,
Office in Hopkins Bldg.
Special Attention Given to the Diseases of Women & Surgery
CLANTON, ALA.

GRADY REYNOLDS
Attorney at Law
Office in Hayes Building,
CLANTON, ALA.

J. B. ATKINSON
Attorney - at - Law
Wilson Building
Clanton, Ala.

LAWRENCE F. GERALD
Attorney-at-Law
Johnson Bldg.
CLANTON, ALA.

F. B. COLLIER
Attorney-at-Law
Wilson Bldg.
CLANTON, ALA.

NON-RESIDENT NOTICE

The State of Alabama, Chilton unty. Alred Drug Company, plainf; vs. D. L. Martin, defendant; W. Fox, Garnishee. Term, April 15, 19: in the Justice Court of J. W. E. lledge, Beat Four, Chilton County, abama.

Whereas, Alred Drug Company, intiff in said cause, has obtained rit of garnishment from this court inst the estate of D. L. Martin, defendant, who is supposed to e money or effects in the hands W. W. Fox, the Garnishee; and,

Whereas, is appears from the affivit of J. Hance Alred of the firm Alred Drug Company, that the fendant, D. L. Martin, is a non- resnt of the State of Alabama.

Now, therefore, the said D. L. Marwherever he may reside, is herenotified of the pendency of said ceeding, and required to interpose atever defense he has to said proding, if any he has, by the 20th of May, 1919, and failing so to judgment by default will be taken rein.

J. W. E. GULLEDGE,
Justice of the Peace.

Regular church services were held Friendship Baptist Church last urday and Sunday. Rev. Lowery ached both times.

they have come! What?

A Complete Line of Summer Suits

I also have a few odd Coats without pants which I am selling at exceptional bargains

Come and get yours before "Bill Jones" gets it.

Wiley Littlejohn
Clanton, - Alabama

HONOR EMBLEMS FOR VICTORY LIBERTY LOAN

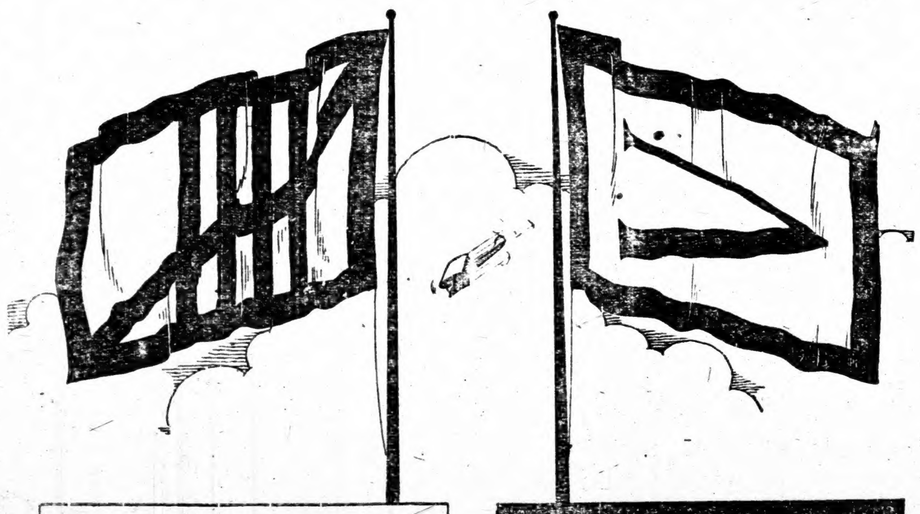

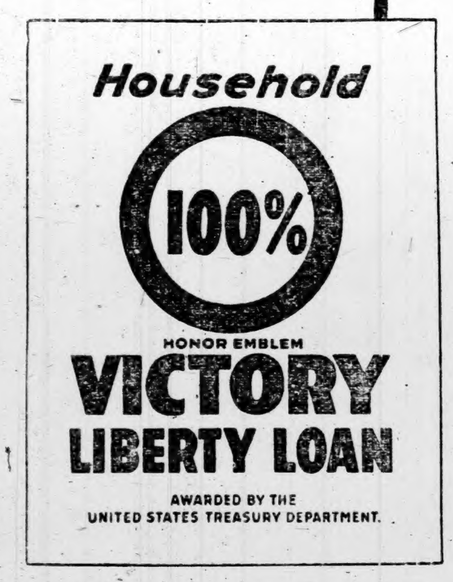

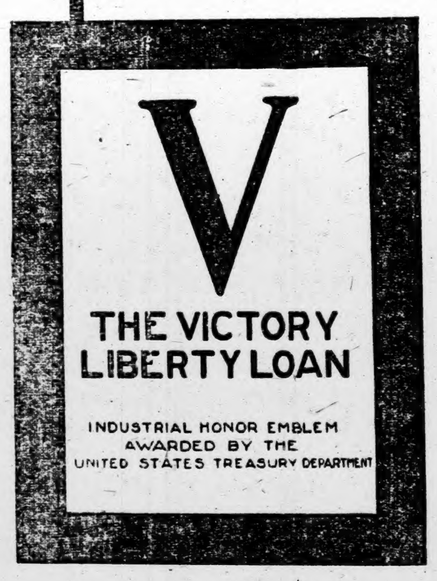

Four distinct honor emblems have been provided by the Liberty Loan Organization of the Sixth Federal Reserve District for The Victory Loan campaign, April 21 to May 10.

There will be two flags in the competition among communities. Another type of flag will be awarded to industrial plants, stores, factories and other organizations, and a paper emblem will be awarded to households.

The flag which will be most sought after is the one to be awarded to communities which have oversubscribed their quotas in all loans. The design is very much like the Fourth Liberty Loan flag—white, with red border and four vertical stripes, and one traverse stripe, resembling a tally mark. In the first campaign the cities and counties were not assigned quotas. It has been decided to accept a statement from the county chairman that the counties did their part in the first loan as authority to warrant the issuance of the flag provided they have gone "over the top" in subsequent campaigns.

The community honor flag for the Victory Loan is of a somewhat similar design. The blue "V," signifying Victory occupies the white field in the center. This emblem will be awarded to all communities which reach their quotas in the final drive.

A special flag has been provided for organizations. The design resembles the community flag, with an additional inscription as follows: "The Victory Liberty Loan Industrial Honor Emblem. Awarded by the United States Treasury Department." The industrial emblem will be given to every organization, seventy-five per cent of whose members subscribe to the Victory Loan. It is a handsome cloth flag, suitable for flying over buildings or decorating windows.

A neat little emblem will be awarded to every household in the district in which every member or employee buys Victory Loan short-term notes or bonds. This is an attractive design in two colors, carrying the inscription "Household 100 per cent honor emblem Victory Liberty Loan. Awarded by the United States Treasury Department."

Every town and county in the district is striving for the community flag. Leaders in church organizations; employers in factories, stores, and offices and others are urging their members and employes to subscribe so that they may win the right to fly the flag. Thousands of them are being awarded throughout the country, and this district will get its share if the people do not lag in making their subscriptions to the Victory Loan.

SALEM SINGING.

The twentieth annual singing will be held at Salem churceh, near Coosa River, on the Fourth Sunday in May. Everybody come. We expect the biggest and best singing in our history.

J. W. CLECKLER, Sec.

W. A. Calloway of Verbena, was a visitor to Clanton on Wednesday of this week.

Attorney R. Nelson Brassell is preparing to remove to Montgomery, to take up the practice of law again in that city. His many friends in Clanton will regret that he is to leave us. He has been in Clanton, associated with Col. A. C. Smith in the practict of law for nearly a year, and has established a reputation as a sterling young man. We hope him success in the future, wherever he may go.

Ford
THE UNIVERSAL CAR
COUPE

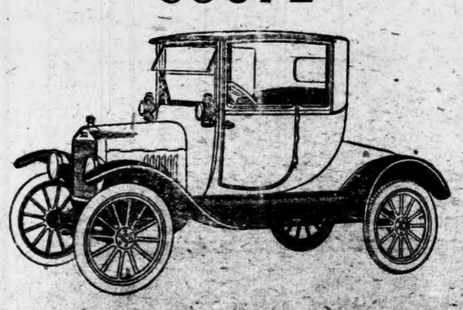

We have on display and sale at our Garage, this Car of COMFORT and ELEGANCE.
$650 f. o. b. Detroit.
L. J. Duncan Motor Co.

CORINTH NEWS

Dear Editor:—Please allowe me space in your paper for a few words.

Health here is very good at the present time.

Everybody seems to be enjoying the nice warm weather.

Farmers are getting along fine with their work. Mose of them are practically through planting.

So far as we can learn, there is a very good stand of cotton among the farmers here.

Everybody seemed to enjoy the memorial service at the old soldiers home Sunday.

There was a singing at Verbena church Sunday, and Mr. H. C. Collins from Coosa County was the principal leader.

Mr. Bernie Manning from Birmingham was visiting his father and mother here Saturday.

Mrs. Goggins of Mt. Creek visited her daughter, Mrs. Manning Sunday.

Come on everybody and let's try to improve our Sunday School.

Some of our people have received a letter from one of our soldier boys in South Carolina, Mr. Henry Jones. He sayes that he is living fine and is waiting for his time to come around that he may return home to father and mother and friends.

Mr. and Mrs. E. L. Jones of this place are not hearing very often from their son, Archie Jones, who is in France. We wish for his early return to home.

Come on you writers to the Union-Banner, and lets make it more interesting to the many readers.

A READER.

Rev. W. J. Armstrong deliveder an address at Thorsby on last Saturday, the occasion being the I.O.O.F. Anniversary Celebration for Chilton County Odd Fellows.

Messrs George Wyatt of Alred Drug Co., Jean Wyatt of the Union-Banner and Lonza Parrish of W. A. Kemp's, went fishing on Coosa River on last Thursday afternoon.

HAVE YOU SPRAYED YOUR ORCHARD?

G. C. Starcher, Horticulturist.

Prepared by Extension Service, Auburn, Ala.

All orchard trees, berry bushes and grapevines should have received a thorough spraying in the winter, or dormant season, but if this was not done it is not too late now to accomplish great good and perhaps save the entire fruit crop from destruction during the present season. If insects and diseases are left unchecked, the entire crop may be destroyed and the trees and vines very greatly injured before it will be possible to apply strong winter spray solutions at the end of the growing season. Failure to spray in the winter of course has made it impossible to grow as high-class fruit in the summer season as could have been done had the winter spraying not been neglected.

However, the Department of Horticulture has time and again taken up the spraying of neglected orchards, after the fruit has set, and produced a beautiful crop of excellent, though not perfectly clean, fruit during that season. Fruit growers who have not been practicing spraying for a number of years are inclined to hesitate purchasing spray machinery or supplies until they are certain the trees are going to set a crop of fruit. Such a method of procedure, of course, is not followed by those who are fully alive to the importance of an early application but if you happen to fall in this class do not hesitate longer but prepare your machinery and secure your materials so that the spraying can be done as quickly now as possible.

The writer was talking to a very intelligent young man from one of the best fruit Counties in Alabama a few days ago and was informed that his County could not produce fruit because the trees always died after they produced one crop. This opinion seems to be general but nothing more fallacious can possibly be conceived. Apple trees in the College orchards, twenty-five years of age, are just as healthy as they were the day they were planted. Our peach trees, which have borne five crops, made as strong growth the past season as they ever made, while bearing their heaviest crop. The only difference between the trees this young man had observed and the trees in the College orchard is that ours have been protected from their enemies, while those he observed had been left to the ravages of disease and insect enemies.

Every reader of this article should write to the Department of Horticulture, Auburn, Alabama, at once for information on the following subjects:

Spray materials that will prevent worms and rots in apples, peaches, plums and grapes and other orchard and garden crops.

This information is contained in bulletin form, so simply and clearly stated that it is easily understood.

SELECTION OF VELVET BEAN SEED.

By M. H. Pearson, Assistant Agronomist.

Prepared by Extension Service, Auburn, Ala.

To grow a profitable crop of any kind, good seed is of prime importance. The poor quality of velvet bean that is found throughout the state makes the possibility of getting good velvet bean seed rather limited. While traveling over the greater portion of the velvet bean producing section of the State, different Extension workers have made inquiries regarding velvet beans and the answer in most cases was that there were no beans for sale and the few that are in the hands of the farmers are poor in quality compared to former years.

Other sections of the state are calling for velvet bean seed and quite a number are being shipped from one point in the state to other sections, but it is going to be next to impossible to secure good seed for planting purposes. It should be the practice of every man who buys velvet bean seed this year to run a germination test on them before buying, if possible, and especially before planting, in order to determine what percentage of the beans will germinate. This can be done in a small pan or box.

A double layer of cheese cloth, sheeting, or some similar cloth may be used for running a germination test. A representative sample of one or two hundred beans should be taken from the lot of seed beans and placed between the layers of cloth and the cloth kept damp in the box or pan mentioned above. The box may be placed during the day in a window where the sun may strike it, provided the day is rather warm. If not, it may be kept near the kitchen stove or some other suitable place. By this simple method any farmer can determine for himself whether his seed are good and how many he will be required to plant in order to get a good stand.

People who have any velvet beans left over from the 1917 crop that have not gone through a heat and have been kept dry will do well to use these in preference to 1918 crop beans.

Every farmer who expects to grow velvet beans in the 1919 crop should begin now to make arrangements for seed as the scarcity of seed will surely make them in great demand.

In case any one should fail to get good velvet bean seed, they should not fail to grow a legume in with the corn. In North Alabama or the Tennessee Valley section the soy bean may be grown with good success while in the southern part of the state the cow pea will give the best success.

How Many Women Are in Trouble Today?

By J. R. HAMILTON
Former Advertising Manager of Wanamaker's, Philadelphia

All of you women whose husbands have told you you have been spending too much money, please stand up. Great Scott! Every married woman in America is on her feet.

All you who are earning your own living and spending as much as you earn please stand up.

Now we've got the rest of them.

"Well," you say, "now that you've got us standing here what are you going to do about it?"

I'm going to give you the first law of business:

Cut your expenses down first, and then find out how you can do it afterward.

Every big institution carries what it calls a "butcher."

When the expenses of that institution begin to eat up the profits the "butcher" issues a sweeping order to cut down so many hundreds of dollars a day. He doesn't ask how it can be done. He knows it has to be done if his business is going to continue, and he leaves it to the people under him to find out how.

This cutting seldom if ever ruins a business. It simply sharpens the wits of those who are left.

Now let's take your case. Instead of taking the money that you think you ought to have, suppose you take the money that you have actually got. In your case, being both "butcher" and buyer, you naturally have to sharpen your own wits.

Therefore the first thing you begin to do each day (just as you are going to do now in a minute or two) is to open this paper and see what special inducement each store is offering in the things that are necessary for you to buy. You look for the clothes, and the shoes, the children's dresses and suits, the underwear, the house needs, and all of the various necessities and luxuries demanded in your standard of life.

The next thing to do is to cut out all those snobbish, exclusive, little nonadvertising concerns, who find it somehow beneath their dignity to sell their goods at less than a profit of several hundred per cent.

The third thing you do is to reckon up your savings at the end of a week or two.

And the fourth thing you do is to stand amazed at the amount you have saved in spite of the amount you have bought.

Now of course this is letting you in behind the scenes.

There isn't a buyer in any store who doesn't have to bring himself up with a jerk or get brought up with a jerk every once in a while, and who doesn't also stand amazed at what he has been able to accomplish with a smaller amount of capital and a greater amount of energy and a little extra thimbleful of brains.

Now don't tell anybody you have been behind the scenes, but just dig into the advertising in this paper quietly for the next few days; cut out the "dropping-in-anywhere" method of shopping; make a business of your household expenditures, and see if this little financial plan doesn't relieve your terrible money strain.

(Copyrighted)

FREE SPRINGS.

Health of this community is very good at present except a few cases of colds.

Farmers around here are busy trying to get all their grain in the ground for their new crops. Gardens are in good condition; chickens growing fast and we will soon have lots of nice fryers to eat.

The Easter egg hunt at Mr. Cofer's was a happy time for all present.

H. Cofer and family spent Sunday at L. A. Brown's.

Misses Lexa Brown, Thelma and Myrtle Cofer paid Misses Lorena and Lizse Prim a visit Sunday afternoon.

Master Roy Rayborn is all smiles since he bought himself a new Beckwith organ with the money he got for his pigs.

Mr. and Mrs. Elmore McAdory, Miss Smith, Mr. Screws and Miss Ethel Prim motored down from the city of Birmingham Sunday to J. C. Prim's.

Several of the boys from France are at home.

It is quite amusing to read the comment to Mr. K. C. Mahan's letters, for he is a full-blooded what you call them.

Advertise
it in
this Paper

LAXCARIN IS THE BEST REMEDY for

Constipation because it acts quickly and does not gripe and strain. Its freedom from all habit forming properties and its possible effect makes it the ideal remedy for the family cabinet.

CHILDREN--GROWN UPS--OLD PEOPLE

LAXCARIN

"THE IDEAL LAXATIVE"

Substitutes Must Be Refused

Laxcarin is sold by Laxcarin Products Co., Pittsburgh, Pa. Price per box one dollar; full treatment 6 boxes five dolars. Will be sent postpaid upon receipt of cash, money order or stamps. Substitute must berefused

Dept. No. E171

W. S. S. SALES IN ALABAMA BY COUNTIES

Birmingham, Ala., April 4.—Everyone in Alabama will be interested in knowing what the state did in the War Savings campaign in 1918. The following table compiled at the headquarters of the state committee shows the sales by counties. These, it will be noted, in every instance is below the quota fixed by the national committee, but all the same the showing is regarded, both at Washington and at state headquarters, as very good indeed. No "band wagon" methods were used in Alabama—these are solid sales:

County.	Sold.	Quota.
Autauga	$ 67,546.95	$ 440,000.00
Baldwin	125,337.47	400,000.00
Barbour	68,414.17	720,000.00
Bibb	138,507.39	500,000.00
Blount	230,744.31	480,000.00
Bullock	31,378.43	680,000.00
Butler	89,025.29	660,000.00
Calhoun	379,281.46	880,000.00
Chambers	214,194.33	800,000.00
Cherokee	94,704.85	440,000.00
Chilton	114,100.22	520,000.00
Choctaw	43,281.85	420,000.00
Clark	98,708.66	700,000.00
Clay	53,978.40	480,000.00
Cleburne	45,436.21	300,000.00
Coffee	113,339.53	600,000.00
Colbert	93,258.44	560,000.00
Conecuh	63,923.37	480,000.00
Coosa	40,707.73	380,000.00
Covington	161,204.03	720,000.00
Crenshaw	77,767.10	520,000.00
Cullman	175,516.42	640,000.00
Dale	117,019.34	480,000.00
Dallas	358,625.23	1,160,000.00
DeKalb	166,965.00	640,000.00
Elmore	107,631.24	640,000.00
Escambia	154,455.71	400,000.00
Etowah	328,111.34	880,000.00
Fayette	122,183.99	360,000.00
Franklin	72,281.92	440,000.00
Geneva	63,439.79	580,000.00
Greene	67,537.62	500,000.00
Hale	91,044.21	620,000.00
Henry	52,895.61	480,000.00
Houston	76,386.00	720,000.00
Jackson	198,624.01	720,000.00
Jefferson	3,171,160.67	5,000,000.00
Lamar	75,929.87	360,000.00
Lauderdale	123,016.39	720,000.00
Lawrence	68,677.28	480,000.00
Lee	188,849.31	720,000.00
Limestone	119,967.99	600,000.00
Lowndes	51,564.56	700,000.00
Macon	65,127.19	580,000.00
Madison	264,224.78	1,040,000.00
Marengo	185,839.65	880,000.00
Marion	103,001.76	400,000.00
Marshall	243,972.17	640,000.00
Mobile	736,526.27	1,800,000.00
Monroe	70,220.49	600,000.00
Montgomery	524,391.80	1,820,000.00
Morgan	253,814.33	760,000.00
Perry	88,907.92	700,000.00
Pickens	116,345.73	560,000.00
Pike	134,410.68	700,000.00
Randolph	108,633.12	560,000.00
Russell	40,733.66	580,000.00
St. Clair	90,316.05	460,000.00
Shelby	129,102.66	600,000.00
Sumter	102,898.87	640,000.00
Talladega	179,008.83	840,000.00
Tallapoosa	120,757.48	700,000.00
Tuscaloosa	372,276.10	1,060,000.00
Walker	328,761.54	820,000.00
Washington	105,710.67	320,000.00
Wilcox	106,675.13	760,000.00
Winston	28,716.01	300,000.00

Suggestion for a Camping Trip.

Buy a bottle of Chamberlain's Colic and Diarrhoea Remedy before leaving home. As a rule it cannot be obtained when on a hunting, fishiig or prospectig trip. Neither can be obtained while on bttrd the ctrs er steamships and at such times and placeo it is mott likely to be needed. The safe way is to have it witt you.

For Sale by Upchurch Drug Co., Clanton, Ala.

Attorney E. W. Pettus of Selma was in Clanton Monday attending to legal business.

REGISTER'S SALE

The State of Alabama, Chilton County—Circuit Court in Equity.

Mattie R. Maness vs. P. G. Maness.

By virtue of a decree rendered April 8th, A.D., 1919, of the Circuit Court in Equity, in said cause, I shall proceed to sell to the highest and best bidder, for cash, at public auction, at the courthouse door in Clanton, Alabama, within the legal hours of sale, on Monday, the 12th day of May, A.D., 1919, any part or all of the following described real estate, to satisfy said decree,to-wit:

North half of southeast quarter, south-west quarter of south-west quarter, Sec. 3; southeast quarter of south east quarter, Sec. 5; northeast quarter of northwest quarter, north half of northeast quarter, Sec. 9; northwest quarter of northwest quarter, Sec. 10; northwest quarter of northwest quarter, south-east quarter of northwest quarter, east half of southeast quarter and southwest quarter of southeast quarter, Sec. 11; north half of north-east quarter, east half of southwest quarter of northeast quarter, Sec. 11; all in Township Twenty-one (21), Range Eleven (11), Chilton County, Alabama.

This, April, 9, 1919.

H. M. SIMPSON, Register.

4-10tc

THORSBY ITEMS

Thorsby is making preparations to entertain all the returned soldiers of Chilton County Saturday, May 10. A full program for the day will be published later.

Harry Peterson, who has been with the 30th Division, known as the "Old Hickory Division," returned to his home in Thorsby last week. He has been in France about six months.

The pupils of the typwriting deportment of Thorsby Institute, began a speed contest this week, which will continue four weeks. The four making the highest rate of speed will be chosen to compete for the gold and silver medals to be awarded at commencement. Those in the class are Lucile Adams, Lake Erie Cochran, Sumner Gerald, Dugmar Larsen, Lawrence Lefstead, Della McJunkin, William Molette, Ruth Peterson, Wyndolin Rentz, and Olga Soberg.

The Ladies Aid meets Thursday afternoon at 2:30, with Mrs. A. K. Horn. The members are requested to bring a friend with them to the meeting.

Mr. William Rogers, Sumner Gerald and Waldemar Lefstead returned Monday from Birmingham, where they had gone to attend the Older Boys' Y. M. C. A. Conference, as delegates from Thorsby Institute.

Rev. Bice, pastor of the Baptist Church, will preach both morning and evening next Sunday. Preaching services at the Congregational Church both morning and evening. No preaching services at the Swedish Lutheran Church. Sunday School and Young Peoples meeting at all three churches at the usual hour.

Strawberries are keeping the farmers busy in this section. The crop will be shortened on account of dry weather it is feared.

Ruth Gerald spent last Saturday and Sunday in Clanton as the guest of her brother, Lawyer Gerald.

Miss Olga Soberg will entertain a few of her friends at her home on Thursday evening in honor of her brother, Edwin Soberg, who has recently returned from France.

The "army" division of the Helen Keller Literary Society will present the following program on Saturday night, May 3rd: Music, T.C. Band. Devotions, Rev. J. W. Davenport; business; piano duet, Blanche Aust and Inga Erdahl; debate, "Resolved that the United States should further restrict imagination by an illiteracy test." Affirmative, Waldemar Lefstead, Odie Lee Arthur, Lucile Adams; negative, Lura Woods, Nels Nelson, Ruth Gerald; music, band; declamation, Edward Howard; decision of judges; report of critic; music, band; Adjournment.

A Deserved Promotion.

J. J. Bowers, who has been with the Alabama War Savings Committe since the beginning of the campaign in December, 1917, has been promoted and transferred to Atlanta, with the official position of director for banks and postoffices of the savings section of the War Loan Organization for the Sixth Federal Reserve District.

Mr. Bowers is known, either personally, or through correspondence, to all war savings workers in this state and they will be glad to learn of his well deserved promotion.

The owner of a Liberty Bond is the bond creditor of an honest debtor, and one who is amply able to meet its obligations—the United States. It is poor business to exchange such a bond for stock of any sort of a speculative nature. Hold your Liberty Bonds as a part of wisdom, as well as a part of patriotism.—The Liberty Line.

Women!

Here is a message to suffering women, from Mrs. W. T. Price, of Public, Ky.: "I suffered with painful...", she writes. "I got down with a weakness in my back and limbs...I felt helpless and discouraged...I had about given up hopes of ever being well again, when a friend insisted I

Take

CARDUI

The Woman's Tonic

I began Cardui. In a short while I saw a marked difference... I grew stronger right along, and it cured me. I am stouter than I have been in years." If you suffer, you can appreciate what it means to be strong and well. Thousands of women give Cardui the credit for their good health. It should help you. Try Cardui. At all druggists. E-79

LOCAL AND PERSONAL

Judge Reynolds and family motored to Montgomery Sunday.

J. C. Jones went to Montgomery Tuesday.

Ed Wagoner of Montgomery was in Clanton Tuesday.

Wallace Jones went to Montgomery Sunday.

Circuit Clerk M. D. Foshee's oldest little girl fell off the garden fence at his home Tuesday and broke her right arm above the elbow. She is getting along well now.

W. R. Champion, member of the firm of Crysell and Chompion, merchants of Jemison, was in Clanton attending to some business Tuesday.

Hon. W. L. Acuff, a lawyer of Columbiana, was in Clanton Monday.

J. Northrup of Maplesville was in Clanton Monday.

J. F. Myers of Talladega was in Clanton Tuesday in the interest of the Victory Liberty Loan.

George Mahan of Birmingham was here last week on a visit to friends and relatives.

Jim Mullins of Birmingham visited relatives in Clanton last week.

Arkie Mahan went to Chattanooga last week on business.

Mrs. S. E. Bates of Shelby is visiting Mrs. Arkie Mahan this week.

Victor Marcus of Birmingham spent Saturday and Sunday in Clanton.

Mrs. Felix Woodyard and son, Euell, spent Sunday in Thorsby.

J. B. Farley and Ruben Popwell spent Monday in Birmingham.

Mr. and Mrs. Hugh Jones have a new baby girl in their home.

Clark Harper visited his mother in Clanton Sunday.

A. C. Smith went to Prattvillee last Thursday on busines.

Mrs. Hudson Williams of Birmingham, who has been spending several days with her parents, returned home last Thursday.

Mrs. J. C. Jones left Monday for Selma where she has gone to the State Missionary conference.

Mrs. J. Q. Wade went to Montgomery Thursday.

Mr. and Mrs. Ross Mullins went to Birmingham last Friday.

W. W. Fox went to Birmingham Thursday.

Mr. Will Gaines of Haynes, Ala., was here last Thursday.

Mr. D. Y. Johnson made a business trip to Birmingham Thursday.

Mrs. A. M. Gowan and children have returned to Brewton after an extended trip to relatives here.

R. I. Perkins of Dollar, Coosa County, was in Clanton Friday.

Q. T. Jones of Montgomery was in town Thursday.

G. C. Barrett of Dollar, Ala., made a business trip to Clanton Friday.

W. H. Conway, County Demonstration agent of Jemison, was in Clanton last Friday.

Fred Solomon of Montgomery was in town Friday.

Miss Normie Griffin of Birmingham spent several days with friends here.

Howard Roper, postmaster at Jemison, was in town Friday.

Dr. E. E. Upchurch motored to Birmingham Saturday.

Mr. Monroe Parrish of Providence Was in Clanton Saturday.

Miss Jessie Bell Williams of Tennessee, with Miss Attoway of Jemison, were visitors to Clanton last Saturday.

HOUSE and LOT For Sale—Located in Park Place, Jemison ,Ala., corner lot 125 x 175 feet, good well of water and good barn. New modern house. Write or call me for further particulars. L.P. MARTIN, Dora, Ala.

4-17-3t

BUYING PEAS

Parties having cow peas for sale will bring them to me in the next two weeks and I will pay the highest market price for same.

J.E. Robinson, Clanton, Ala.

MT. PLEASANT

Our school closed the 10th of April with a nice little concert. With Miss Lessie Reynolds as principal and Miss Essie Hester assistant, our school has been a splendid success, considering so much time lost with influenza.

Mr. Claud Farr is visiting at L. M. Rowell's.

Mr. Tom Jones and wife of Birmingham have been visiting relatives here.

Mrs. Alice Farmer spent last Thursday at W. A. Dozier's.

Mr. John Turner and family spent part of last week with his family near Billingsley.

Mr. Ruben Riggins and family spent Sunday with Mr. and Mrs. Lonnie Price.

Messrs A. A. Ayers, J. A. Logan and J. E. Kelley left Tuesday morning to carry a load of syrup to Birmingham through the country.

Miss Talitha Raines is visiting Mrs. G. H. Massey.

Messrs George and Gant Robinson and George Daniel are in Shelby this week on a fishing trip.

We met last Sunday afternoon and organized a singing society which will meet every second and fourth Sunday afternoons. Everybody is invited to come and especially the singers. After singing a while at the school house we were requested to go to Mr. W. A. Dozier's and sing, which we did for the benefit of Miss Alvie Dozier, who has been down sick for ten weeks.

Mr. Thomas Foshee visited Mr. Farr at Mr. Rowell's Saturday night.

Sunday school is moving along nicely considering so many all day singings for the young people to go to. LITTLE VIEWER.

Do Your Best.

Everyone should do all he can to provide for his family and in order to do this he must keep his physical system in the best condition possible. No one can reasonably hope to do much when he is half sick a good share of the time. If you are constipated, bilious or troubled with indigestion, get a package of Chomberlain's Tablets and follow the plain printed directions, and you will soon be feeling all right and able to do a day's work.

For Sale by Upchurch Drug Co., Clanton, Ala.

J. Claud Jones of Albany visited his relatives here last week.

Clarence Mullins of Birmingham was in town Sunday.

Trouble?

You are going to have trouble with your car. Everybody does sometimes.

When yours goes wrong just remember that our Garage offers you the best repair service you can find anywhere, no matter how big or how little the trouble. Bring your troubles to us. We know how to take auto trouble with a smile.

We are Agents for Ajax Tires

THE CLANTON GARAGE

E. C. POWELL, Mgr.

"LET'S MAKE IT UNANIMOUS."

Z. E. Bellah, who is state field representative among the postoffices, has a slogan which he has worked with marked success among the postoffices, and which can be used in appealing to all citizens. It is this: "You postoffice employes get thirty days' steady work every month from Uncle Sam. Why not lend him one day out of the thirty on interest?"

During the war we were urged to "give" a day's earnings to the Red Cross, the Y. M. C. A. and such causes, and many of us did it cheerfully.

Now there is not one of us, no matter whether we are rich or poor, who cannot afford to lend one day's wages, salary or income to the Government. Our money will be in the best security any Government ever offered, it will earn good interest, and we can get it back any time we really need it. And the finest thing about the proposition is that when we start on it we have adopted a plan which will roll up for us a big, substantial sum, that will enable us to do something worth while.

If every one in Alabama "lent a day to Uncle Sam," in a few years there would be money enough in Alabama to make this State financially independent of outside help.

NOTICE TO CREDITORS

Of First Meeting in the District Court of the Unite States, for the Mildle District of Alabama.—In Bankruptcy.

In the matter of Mrs. J. P. Meroney, Bankrupt, post office, Thorsby, Chilton County, Alabama.

The aforesaid having been adjudged a bankrupt, under the Act of Congress entitled "An Act to establish a Uniform system of Bankruptcy Throughout the United States," approved July 1st, 1898, meeting of the creditors of said bankrupt is called at the office of the undersigned Referee, in the United States Court House, Montgomery, Alabama, on the 7th day of May next, at 10 o'clock, A.M., to make proof of debts, and for the election of a trustee, and such other matters as are necessary and required by the Act of Congress aforesaid.

M. S. CARMICHAEL, Referee.

Montgomery, Ala., April 22, 1919.

Howard College Glee Club at High School on Wednesday Night, May 7th. Don't forget. Come.

BIG SHOW

At The IDEAL THEATRE, Clanton, Ala.

Friday Night and Satuaday

"Go Get 'em Garringer"

A five-reel, Wild and Woolly Western --- full of Action.

"The Lure of the Circus"

Making a big Seven-Reel program full of thri ls and Interest.

Friday night, 8:30---15c & 25c. Saturday 2:00 p.m. 10 & 15c 8:30 p.m. 15 & 52c

TUESDAY---

"The Lightning Raider"

"The Kaiser"

The Beast of Berlin

Friday & Saturday, May 9 & 10.

ble?
have trouble
Everybody
imes.
just remember
you the best re-
anywhere, no
ttle the trouble.
We know how
smile.
or Ajax Tires
GARAGE
L, Mgr.

NOTICE TO CREDITORS

First Meeting in the District Court of the United States, for the Middle District of Alabama.—In Bankruptcy.

In the matter of Mrs. J. P. Meroney, Bankrupt, post office, Thorsby, Chilton County, Alabama.

To the aforesaid having been adjudged a Bankrupt, under the Act of Congress approved "An Act to establish a Uniform System of Bankruptcy Throughout the United States," approved July 1898, meeting of the creditors of the bankrupt is called at the office of the undersigned Referee, in the United States Court House, Montgomery, Alabama, on the 7th day of May next, at 10 o'clock, A.M., to make proof of debts, and for the election of a trustee, and such other matters as are necessary and required by the Act of Congress aforesaid.

M. S. CARMICHAEL, Referee.
Montgomery, Ala., April 22, 1919.

Howard College Glee Club at High School on Wednesday Night, May 7. Don't forget. Come.

OW
ton, Ala.
uday
nger"
tern --- full
rcus"
ll of thri ls
p.m. 10 &15c
p.m. 15 &52c
ler"
er"
9 & 10.

Circuit Clerk, 1 Jan 16

THE UNION-BANNER

VOLUME VIII — CLANTON, CHILTON COUNTY, ALA., MAY 8, 1919. — NUMBER 6

HONEST CONFESSION GOOD FOR THE SOUL

IT MAY SOUND LIKE A FUNERAL TO SOME OF "THE DYED-IN-THE-WOOL" BOYS; BUT THE ADVERTISER SAID IT.

Mr. Mitchell Palmer, Attorney General and Mr. Joseph Tumulty, Secretary to the President, were guests Thursday night at a Jefferson Club dinner in Philadelphia.

Mr. Palmer, feeling prosperous, well fed and happy, advised his hearers to beware of "conservative stand-pat Democrats" next year. He desired the Democratic party to continue radical "and beware of ancient standards."

Mr. Bryan always talked that way, and always got beat. The country convinced itself last year that the Democratic congress had made too much of a fetish of "bewaring of the ancient standards," and returned a Republican congress pledged to conservatism. The country did this in spite of the prestige of a war congress at a time when the war was being wound up several months ahead of schedule. It was the first time anything like that had even happened in this country. Invariably, the party that had been in power during a war extended its hold upon the government for a long term after the war.

The Democratic party was not repudiated last fall because of anything it had failed to do in connection with military and naval activities during the war. The party had made some blunders and had spent money freely but previous war governments had made more blunders and spent relatively as much money. The Democrats had been largely responsible for the creation of a tremendous war machine, which the party oiled and sent buzzing across the Atlantic at amazing speed. The machine was a winner from the start. Its victory was satisfactory in every respect. Ordinarily the congress that had done so well with a war machine would have received the reward of re-election.

But the Democrats unwisely permitted agents to do things at home that irritated and provoked people. Most of the irritating things they did were by way of meddling with people, reducing their liberty and converting the party to a vehicle of State Socialism. Management of the railroads, telegraphs, telephones, express companies was not calculated to make citizens happy. The cost of operation of the systems was multiplied extravagantly, while the service rendered was not correspondingly improved. Then bureau chiefs said: "Now we have these things in Federal hands. Let's keep them, and make the people like it." This was startling.

Again it must be said, the Democrats in office, furnished the country several examples of its purposes by revising the party's historic attitude devotion to state autonomy and local self- government. Its strength for 100 years has been drawn from its devotion to these things, plus simplicity and economy in government. The Democrats put themselves in a rather awkward position before the country when they had mutilated and defaced the most famous of the landmarks.

Mr. Tumulty would rely with confidence upon the war record of the party to advance it to victory next year. Mr. Palmer would rely upon radicalism in domestic affairs. Mr. Tumulty is undoubtedly correct in his view that the war achievement ought to be kept proudly before the people; yet the difficulty of relying upon that is that we relied upon it last fall, and were beaten. We were beaten because the Democratic congress and some of the bureau chiefs had been as radical in domestic affairs as Mr. Palmer says the party ought to be next year. Reconstruction calls for sound conservatism rather than theoretical and doubtful experiments in unknown fields. The bulk of the American people who own homes, pay their debts and have one wife are not radical at heart, and The Advertiser fears that if the sentiment is affronted by the Democrats with a radical program after the unpleasant experiences with radicalism we have had and are still having, the party will be roundly beaten in 1920.

The Democratic party ought not to stand still of course; it ought to be progressive. But it ought not, formally or otherwise, to repudiate its conservative traditions, even though it be invited to do so by so able and distinguished a gentleman as the United States Attorney General. The country desires above everything else to see its affairs settle down.—Montgomery Advertiser.

Prof. J. F. Bane, principal of Jemison Public School was in Clanton last Saturday.

BOYS OF THE RAINBOW TO GO TO MONTGOMERY

Every effort is being made by the Committees in charge of the reception for the 167th Infantry of the Rainbow Division in Montgomery to have every soldier who was a member of the 167th to be in Montgomery on that day to partake of the festivities.

Grady Reynolds has in charge the preparing of the Rainbow boys of Chilton County for going to Montgomery. Every man who has returned to his home in this county from service with the 167th Infantry is requested to see Mr. Reynolds at once and let him tell you what the plan is to get you to Montgomery to join your comrades in the big demonstration. Full arrangements are complete to pay your way to Montgomery and to show you the time of your life when you get there.

It is very probable that next Tuesday will be the day of the parade and reception at Montgomery.

THORSBY CELEBRATION POSTPONED TO MAY 17

The big celebration which the people of Thorsby are planning to give the returned soldiers and sailors of Chilton County has been postponend to Saturday, May 17. It was originally announced that the program would be carried out on May 10, but the committee thinks it best to put it one week furher away owing to the fac that the people around that city are at present in the midst of their strawberry season, and also the fact that the celebrations for the return of the Rainbow Division in the cities will be held the same week.

It is the hope of the Thorsby people that all the returned soldiers and sailors of the County, with their relatives and friends will come to Thorsby on the 17th and partake of the good things that the Town is going to offer them.

WHO CONTROLS?

Cabled reports to the effect that President Wilson intends to keep back American soldiers and starve the Italians into submission, added to the numerous reports we have received that Wilson is playing a "no limit" game at the peace table with the public purse of America, leads us again to ask, Who controls the public purse and the national resources, Wilson or Congress? Read the Constitution.

CENTENARY SPEAKER

First Methodist Church at 11, a.m. Sunday, May 11, Mrs. Thos. M. Owen of Montgomery will address the congregation of the Methodist Church. Mrs. Owen ranks at the top among the strongest Southern women, as a platform speaker. One of the most brilliant women in the South, the daughter of Gen'l Jno. H. Bankhead of Washington, D. C. There is a great and uplifting treat in store for the people of Clanton. Come and hear this most splendid message Sunday at 11, a.m.

The usual evening hour for service is 8:30, and at this time the pastor will speak on the 14 Points in the Centenary campaign. Come.

COMMISSIONERS SALE

The State of Alabama, Chilton County.—Probate Court.

In pursuance of the directions and terms of a Commission dated the 28 day of April, 1919, issued to the undersignued by the Hon. L. H. Reynolds, Judge of Probate of said County, I will proceed to sell to the highest bidder, for cash, at public auction, on the 17th day of May, 1919, between the hours of 11 o'clock, a.m. and 4 o'clock, p.m., at the courthouse door in Clanton, Ala., the following described property:

A lot or parcel of land fronting twenty-three and one-third feet on Second Ave. (Main Street), extending back seventy-five feet, said parcel of land being in center of lot No. 1, Block No. 10, on the east side of the L. & N. Railroad, in Clanton, Chilton County, Alabama, with the brick building thereon, (being the storehouse now occupied by J. E. Evans.)

Which said property is to be sold under the order of said Probate Court, for the purpose of division and partition between the several joint owners thereof, viz: W. J. Easterling, Lettie Powell, Teresa Duke, Sam Paul Mims, Fannie Bell Powell, Mardrue Robinson and Iona Mims.

This 28th day of April, 1919.

GRADY REYNOLDS,
5-1-3t Commissioner

Uncle Jim Mime of Collins Chapel was a visitor to The Union-Banner Saturday.

Joe Bowles of Billingsley was in Clanton Saturday looking after some business.

Reese-Rowland Revival to Begin at the Baptist Church Thursday, May 22.

ONE OF THESE FELLOWS IS THE PREACHER, AND THE OTHER ONE IS HIS SINGER. YOU SHOULD GET BETER ACQUAINTED WITH THEM BY ATTENDING THEIR MEETINGS AT THE BAPTIST CHURCH.

The Southern Baptist Evangelist, Rev. T. O. Reese, assisted by his music director, Mr. P. S. Rowland, will open a two-weeks revival meeting at the Clanton Baptist Church on Thursday night, May 22. They hold out promises of a very worth-while meeting with the production of great results for the cause in Clanton. Our people are urged to give their support to these workers.

METHODIST MISSIONARY MOVEMENT IN CLANTON

The Centenary Missionary movement of the Methodist Church was formally outlined at a meeting for that purpose at the home of Mr. W. A. Reynolds Tuesday night. There was a good attendance of the Methodist workers, and a good time was planned for the entertainment of the workers and executed in grand style at the Reynolds home.

The following outline of committees in the campaign for Clanton was prepared and will be put into the work of soliciting funds for the missionary movement under the direction of the Clanton Methodist Church.

W. A. Reynolds was chosen as the Campaign Director.

Team No. 1—J. C. Jones, Captain; M. L. White, Mrs. B. M Roberts, Mrs M L White

Team No. 2—Mayor J. W. Stanfield, Captain; Dr. Herbert Neighbors, Mrs. T. C. McSwain, Mrs. H. M. Simpson

Team No 3—Mrs. J. C. Jones, Captain; Mrs Martin Nix, Eric Hart, W. W. Fox.

Team No. 4—Thad C. McSwain, Captain; J. B. Atkinson, Mrs. R. E. Luckie, Mrs. Macy Jones.

Team No. 5—W. A. Reynolds, Captain; Mrs. E. C. Maye, Mrs. Marion Gore, Mrs. Samuel Johnson, Miss Annie Reynolds

This is certainly a live bunch of people, and it is a matter of certainty that they will make a showing of this campaign in Clanton

UNION GROVE

Editor Union-Banner:

Please allow me to say a few words in regard to this place.

Health of this community is very good at this writing.

Most of the farmers are done planting cotton and some are ready to go to chopping.

Our Sunday School is progressing nicely and we hope to continue so. Next Sunday is our regular preaching day at this place.

The Union-Grove base ball team went to Thorsby Saturday afternoon and gave Thorsby a very interesting game. The score went in favor of Union Grove boys by 9 to 5, which was due to the heavy hitting of W. A. Marler and D. W. Burnett, both hitting for a home run. The Thorsby boys had Howard Roper to throw the game for them.

S. S. SCHOLAR.

SALE OF COUNTY PROPERTY

State of Alabama, Chilton County.

In accordance with an order of the Commissioners Court held on the 3rd day of May, 1919, I will proceed to sell to the highest and best bidder for cash, lots No. 11, 12, 13 and 14, in Block No. 11, in the town of Clanton, Ala., to the highest and best bidder for cash on June 3rd, 1919, at 12 o'clock, M.

The right to reject any and all bids is reserved.

May 5, 1919. L.H. REYNOLDS,
Judge of Probate.

CAN'T BLAME 'EM

Out in California protest is being made against the passage of the Mineral Lands lease bill which it is proposed to bring up at the coming session of Congress. It is easy to understand this attitude in view of the experience we have had recently with government control and government operation.

CAN'T IN CANADA

Press dispatches from Canada convey the information that farmers are having great difficulty in getting the necessary hands for the spring work. The same experience will be had in the United States. The rapid revival of industry will present a condition of labor shortage rather than of unemployment.

167TH CELEBRATION IN BIRMINGHAM MAY 7

All the 167th Infantry, who have seen oversea service, are invited and urged to go to Birmingham Saturday, May 10, to attend the celebration in your honor. Your expenses will be paid by the Birmingham people. You will report to Virgil Evans, Headquarters tent, located on 20th St, between twenty-second and twenty-third Avenues. Also all other returned soldiers and sailors are invited to come to Birmingham to this celebration. The soldiers will report to Captain Hugo Black, at the Chamber of Commerce. The sailors will report to Lieutenant Commander Meredith at the Chamber of Commerce. Everybody will please help in letting the boys know about this, also watch the daily papers and keep yourself posted all about this great celebration.

W. A. REYNOLDS,
County Chairman.

THORSBY ITEMS

The date for the reception to be given the soldiers and sailors of Chilton County by the citizens of Thorsby, has been changed to Saturday, May 17.

Lawyer Gerald and family were up from Clanton Sunday to spend the day with Mrs. Hattie M. Gerald.

Rev. James M. Graham was a welcome visitor to Thorsby Sunday. Mr. Graham who was recently a Major in the American Red Cross with headquarters in Atlanta, has resigned this position to take up work in the Anti-Tuberculosis Association, and is to be associated with Dr. George Eaves D. D., of Birmingham. Sunday morning Mr. Graham preached a most interesting sermon at the Congregational Church.

Miss Ida F. Lockwood, a teacher in Thorsby Institute, is in Atlanta attending the Commencement exercises of the Atlanta Theological Seminary. Miss Lockwood is a graduate of the Seminary, class of '17.

Rev. Bice, who has been serving the Thorsby Baptist Church as pastor for about a year, resigned his work here last Sunday. He preached his farewell sermon at the 11 o'clock service, and in the evening the pulpit was occupied by Rev. Gabel of Clanton.

The strawberry season is on in full blast this week. The local rains which have fallen through the week have greatly benefited the crop and cheered the heart of the farmers.

Last Saturday afternoon Thorsby and Union Grove played a ball game on the Thorsby diamond. The score was 9 to 6 in favor of Union Grove.

Mr. Edwin Soberg will leave Friday of this week for Sheboygan, Wisconsin, to resume work with Armour Company in that city. Mr. Soberg recently returned from overseas service, having been for several months a gunner in the Tank Corps.

CLOSING EXERCISES OF CHILTON HIGH SCHOOL

Prof. H. C. McDonald announces the program for the closing exercises of the Chilton County High School, as follows:

Final examinations begin May 12 and close May 16.

Seventh Grade Commencement exercises Thursday night, May 15.

Annual recital of the department of music, Friday evening, May 16.

Commencement sermon Sunday, May 18, by Rev. Henry T. Crumpton of Batesville, Ark. Rev. Crumpton will preach both morning and evening.

Undergraduates entertainment and play Monday, May 19.

Graduating exercises of the Senior Class, Tuesday, May 20th. Miss Sarah E. Luther will deliver the baccalaureate address. Her subject will be "Looking Forward." The graduating class is 20 in number, and the presentation of their diplomas will be the close of the session.

COUNTY COURT HELD MONDAY FOR MAY, 1919

The following cases were disposed of at the May term of the County Court held by Judge Reynolds on Monday last:

F. Sewell, charged with insulting language, continued to Thursday May 8th.

Caleb Smith, charged with assault, continued and bond fixed at $500.

McKinley Wilson, charged with assault and plead guilty, fined $500 and costs.

T. L. Watson, charged with violating prohibition laws. Defendant failed to appear. Bond forfeited.

John Davis, case waived to grand jury, bond fixed at $1,000.

Dave Heard, charged with assault trial and discharged.

WORDS OF APPRECIATION FROM A GREAT MAN

Judge William H. Thomas of the Supreme Court of Alabama, sends words of appreciation to the Union-Banner in the following letter:

Montgomery, Ala., May 2, 1919.
To the Editor of the Union-Banner,
Clanton, Alabama.

Dear Friend:

May I thank you for the full and kindly report you gave of my speech at the Methodist church and to say that you are right—it is the influence of religion that has affected constitutions and statutes in the past and that will in a large way so affect them in the future.

Assuring you of the pleasure given me of speaking in Clanton and by your notices, I am,

Very sincerely,
Wm. H. THOMAS.

SOUTHERN THINKING

One of the leading ministers of the South, who has all his life been a Democrat, in a personal letter to the editor of the Manufacturers Record, discussing other subjects, incidentally refers to the growing spirit throughout the South of independndent thinking of which we have been hearing a great deal lately. In the course of his letter se said:

"Though I think a lot of our Southern preachers do not look at it that way, I rejoice that you are doing a great service now in shaking up the people of our country and compelling them to think as to the real merits of the league of nations proposition.

"I declare, I am tired of the idealists running our government. We do not want men to legislate for us who have no ideals, but they certainly need to know how to base these ideals on facts and not hold us up in the atmosphere of dreams.

"I am not sure I oppose the league of nations. I want to think that if its constitution can be arranged properly and safeguarded, it will be a good thing. But I am opposed to having the thing rammed down the throats of this nation without intelligent men getting a fair chance to think it through and decide on its merits. I do not want on autocratic government, even if the autocrat was an angel, and we have no angels to put into responsible positions.

"To the best of my belief a lot of out people, even in the South, are being shocked out of their quixotic devotion to anything put forward under the name of the Democratic party. You will be interested to know that I have heard not fewer than a dozen Baptist preachers say that they were glad that the Republicans won the congress in the last election."

ENDORSE SALVATION ARMY

When Col. W. P. Screws and Chaplain Smith of the 167th endorsed the Salvation Army and its work, they voiced the sentiment of every boy of that outfit. Some of those boys are already back in this country and each of them is ready to say all they can in favor of the Salvation Army. What the Salvation Army did overseas is known to all all over the country. What it is doing here at home for the Country boy and girl can be learned by taking the matter up with the minister of any city church, of the judges of the city courts. This information given by these people will show the people of the small towns and rural districts the necessity of contributing to the Salvation Army Home Service Fund, May 19 to 26th.

Rev. F. A. Ellison returned last Friday from Camp Gordon, Ga. where he had been to see his son, Lee, just returned from France. He found him getting along fine as a ranking private. Joe sent us word to forward him the Union-Banner every week and also sent the money along to pay for it. But soldiers always pay for what they get.

SENATORS WILL STAY WITH THEIR GUNS IN THE PEACE MATTER.

THE THIRTY-NINE HONORABLE SENATORS WILL STAND OUT FOR SEPARATION OF PEACE TREATY AND LEAGUE.

Washington, May 5, 1919.—The Republican Publicity Association thru its President, Hon. Jonathan Bourne, Jr., today gave out the following statement from its Washington headquarters:

Advocates of the League of Nations make little reference to the second of the resolutions signed by 39 Senators of the next Congress on the 4th of March last. Perhaps they think it is the part of wisdom to "let a sleeping dog lile." Certain it is that the grave of their hopes is in that resolution, subscribed to by enough senators to insure the defeat of the league if it comes before them as a part of the treaty of peace. After urging that the utmost expedition be used in the negotiation of peace terms the resolution continues: "that the proposal for a league of nations to insure the permanent peace of the world should be then taken up for careful and serious consideration."

The men who signed that document have had broad experience in the affairs of the world. They never make the mistake of attaching their signatures to a paper the contents of which are not fully understood by them. They knew that to sign a declaration such as is contained in that resolution carried with it an obligation. And they are men whose habit it is to fulfil their obligations, else they never would have risen to their present high place in the affairs of the nation.

Not only were the terms of the resolution ignored by the President, but precisely the opposite of what is contained therein has come to pass. We are told that the drafting of the league of nations is completed; in fact that the full text has been cabled to Washington, and now reposes in the vaults of the State Department ready for publication whenever the President condescends to take the American people into his confidence.

These being the facts, what will be the attitude of the thirty-nine signers of what has come to be known as the 'Second Declaration of Independence' when the league-treaty is brought before the senate for ratification? It is not conceivable that there will be any departure from the terms of that declaration. Having deliebartely endorsed that document, no intelligent man will have the hardihood to say that those senators will repudiate the seniments that stand over their signatures. Of course they will not!

That being the case the league of nations is dead, unless, perchance, the president has an eleventh-hour awakening, and consents to its consideration after the Senate has disposed of the treaty itself. It is as certain as that those Senators are honorable men that they will continue to fight and vote for the principles they solemnly proclaimed to the world on that eventful day in March—the segregation of the league covenant from the peace treaty. It makes no difference how much the league may be changed from the form in which it was originally published; so long as it remains a rider and parasite upon the treaty itself its defeat is foreordained.

There is little wonder that the subject its taboo with the defenders of the league. From their point of view the less the people know of the language of the Second Declaration of Independence the better. But when the document is before the Senate officially, their silence will avail nothing. The thirty-nine mean to stand by their guns, despite anything Mr. Wilson may do to overcome their opposition.

MARRIAGES

Lonnie Adams and Miss Pearl Hays;

W. R. Baker and Mrs. Mollie Wyatt.

R. O. Henley and Miss Hattie Henderson.

Joe Hilyer and Miss Ola Plier.

Evan Parrish and Miss Glennie Evans.

MAKER AND BREAKER

President Wilson's insistence that Fiume shall not become Italian territory is a violation of one of his Fourteen Points which declared that the inhabitants of a country should determine its nationality or national affiliations. The President is still insisting upon his Fourteen Points but disregarding them himself whenever he finds it convenient.

THE UNION-BANNER

Published every Thursday at Clanton, Chitlon County, Alabama.

W. M. WYATT - and - T. E. WYATT
Publishers and Proprietors.

W. M. WYATT, Editor.

Entered April 15, 1913, at Clanton, Alabama, as Second Class Mail Matter, under the Act of Congress of March 3rd, 1879.

SUBSCRIPTION PRICE
Strictly Cash in Advance.

One Year	$1.50
Six Months	.75
Four Months	.50

Republicans of Chilton County Must Make Good Promises.

We think it the part of wisdom just now for the leaders and laity of the Republican party in Chilton County to take stock of our situation here at home and endeavor to get our bearings and establish our balance firmly, to the ultimate consumption of that which we are pledged to do in the administration of the affairs of the county.

Now, many secondary things could be mentioned in this consideration. Many details might be enumerated as we find them in this stock-taking. But they all point to one fundamental and broad consideration which can but be taken as the basis of all the aims and endeavors of the Republican party in the county.

We would sum up the situation as follows, and beg our fellow-Republicans, officials, citizens and all, to join us in the preservation of this one underlying obligation to which we are all pledged, viz:

When the Republicans were given the management of the affairs of the county, our financial condition was shameful and ridiculous. Men who did work for the county had to lose from one-third to one-half of it in discounts. The Republicans were pledged to alleviate those conditions. And it is the one idea above all else that we should hold to in our administration to make good this pledge.

In fact upon our keeping faith with the people on this pledge depends the future standing of our party in the county. So, it behooves us all, in spite of every other personal or private desire, to help save the faith in our party by the fulfilment of this one pledge that is of supreme value to us all as a party and as individuals of the party.

If the Republican party is to be worth anything to the people of the county, it must serve the people. It must do for the people what it promised to do for them. This cannot be done if we lose sight of our fundamental obligation in a mess of minor individual quibbling. Let us not be too easy to jump into the little whirl pool of selfish individual considerations. Let us cling to the main current that will insure the landing of the boat successfully in the end as we promised to land it. Then there will be plenty of time for the consideration of other things.

Whatever hopes or aspirations anyone may have in the future must be founded on the success of the present administration. Then what shall we have to stand on of we tear down the only foundation we can possibly have?

Let us unite in showing the people of the county that the Rupublican party can and will keep its faith and pledges. Let us make the party a means of rendering universal service to all the people of the county, with malice and prejudice toward none, but with just and due respect toward all, standing for the things which we promised to stand for and accomplishing in the end what we set out to accomplish. To do this our county officers must work in harmony and not be pulling against one another; and our people must give to the officers the undivided support and allegiance which is theirs by right and justice. And the officers must in turn render the service to the people which they are obligated to render.

THE CAT AND THE FISH

In a sinful world it is America's job to see that no European or Asiatic power shall stand sentinal over the Panama Canal. We may have the highest regard for the power that would like to do so. But we have an even higher regard for our own safety. And we don't propose to leave that question to an alien body like the league on nations to determine.

When there is fish on the table we do not leave the cat alone in the room with it, and we don't take time to go to court and apply for an injunction against the cat.—Kansas City Times.

Ned Brace Makes a Guess, but He's Got Another One Coming.

It is interesting to note that "Ned Brace" of the Birmingham Age-Herald has discovered the man whom the Republicans will put up for President next time. And who would you guess Ned says that man is? Why of course, it is Billy Possum Taft, who has so lately come into iminent popularity (with the Democrats) by his howling support of the Wilson League of Nations.

Now we know the Democrats and the Democratic newspapers are great lovers of Billy Possum. Yes, sir, they have been saying so openly and above board here lately. These Southern Democratic newspapers, like Ned Brace, are celebrated for their political impartiality, and they are complimenting Mr. Taft upon the breadth he has been displaying in supporting President Wilson.

The National Republican suggests that these newspapers might explain what they think of the breadth displayed by Mr. Wilson when, after his election as president, he put out a book "The New Freedom" in which he said in effect that while Taft and his administration had been the creatures of the special interests, that were sucking the life blood out of the people, it was very doubtless due to no wicked intention on Mr. Taft's part, but to the fact that he (Taft) was such a bone-head he couldn't understands the situation and didn't know he was being used.

You see, that was how Wilson and the Democrats loved Taft back there a few years ago. But of course Taft was then serving the special interests and incidentally holding a high seat in the councils of the Republican party. But now things have changed. Taft has gone over to the camp of Mr. Wilson to join hands with the foreign influences that are trying to put a big one over on America, and therefore, he is all right, a broad-gauged, jolly good fellow.

And Ned Bruce actually is fool enough to think the Republicans would try to hand this country such a lemon as Bill Taft for President again. Why honest, Ned, next to the Democrats putting Wilson up for another term, the next silliest thing that could happen in politics in this country would be for the Republicans to put Mr. Taft in the race for president.

We say frankly hat neither Wilson nor Taft will do for president. This country does not want a tool of the Pope to occupy our white house any longer. We have surely had enough of that stuff from both Taft and Wilson to open our eyes so far as those two fellows are concerned.

Ned, you will have to guess again, son. You missed it on Billy Possum.

And don't forget while meandering down the political pike that it was the Roman Catholic prieses who headed the Irish parade to defy English conscription and now they stand solidly back of the American organizations threatening a notional walk-out and tie-up of all American industries July first if the Prohibition Federal Constitutional amendment is legally enforced.—The Yellow Jacket.

Regardless of what Mr. Woodrow Wilson says or thinks, this war has not Internationalized the American people—It has nationalized them. And the constitution of the league of nations will have to reckon with that proposition, or there will be no league of nations, so far as the American people are concerned. Stick a pin here and go back and read it a year from today.

Twenty-five Years Ago

What Happened in Chilton County as Recorded in THE BANNER of that date.

The friends of J. G. Farley of Verbena, announce him as a candidate for Representative in the Legislature from Chilton County on the Peoples Party ticket.

J. W. Moore is a candidate for re-election as Superintendent of Education.

Judge R. M. Hoyencutt preached at Sardis last Sunday.

Elisha Evans was arrested by Marshal Dudley and carried to Montgomery on a charge of illicit distilling.

Dr. Johnson has put in a soda fount at his drug store and Bud Massey is dispensing very delicious cold drinks.

W. J. Martin has resigned his position at the Probate Judge's office.

Hon. A. P. Longshore of Shelby spoke at Poplar Springs.

Mrs. Rembert died last week.

Mr. Tidwell was killed by lightning last week.

John Tuttle and Miss Mary Ann Clockler were married by Justice of the Peace Alex G. Dake this week.

Socialism is the Coming Issue In American Politics.

Within the next two years the Democratic party must either repudiate President Wilson or it must embrace all of his socialist doctrines. Under Wilson's leadership the Democratic party has constantly reduced our liberties and unnecessarily increased our taxes. He has already driven the Democratic party to the reluctant support of many socialistic measures. Unless his power is challanged before his term expires, the Democratic party will be irrevocably committed by Wilson to socialism under the name of progressive Democracy.

This is the stratling and deliberate opinion of no less a democrat than former Senator Bailey of Texas.

Alongside this statement should be placed the views of George D. Herron, and expatriated American residing in Switzerland. Herron is a revolutionary socialist, an embryo Bolshevist who calls for the overthrow of our present "capitalistic society" by the complete abolition of the right of private property, substituting instead absolute communism which is to be brought about by the development of a class consciousness among the "working classes."

In 1916 and 1917 Herron wrote several articles in the European press about the President, which he published in a little volume entitled, "Woodrow Wilson and the World's Peace." Herron describes Wilson as follows:

"He has knowingly undermined certain of the foundations upon which our capitalist society rests."

"He has indeed been extraordinarily shifty in the accomplishment of the things he believes basic and right."

"He has shown himself more profoundly conscious of the working class than many of the working class leaders."

"If we could look deep into this man's soul I think we should find there the ideal of a world at last arriving at universal communism of production and distribution."

"He is revolutionary beyond anything his words reveal, beyond anything his contemporaries have discerned."

"As compared with Woodrow Wilson, there are socialist spokesmen who areBourbon in their understanding and sympathy. As contrasted with America's President, the parlimentary leaders of German socialism are mediaeval reactionaries."

These writings of Herron's account for the wild enthusiasm with which Wilson was greeted last winter by the extreme European socialists.

What does the president think of Herron's picture of him? Has he ever manifested any public disapproval? Far from that. Wilson selected and designated this same George D. Herron to be a representative of the United States as the proposed conference wih the Russian Bolshevists in the sea of Marmora. Surely no one will construe that appointment as a repudiation of Herron.

If Herron's picture of Wilson is correct, Senator Bailey has understated the case.—Boston News Bureau.

THEY'RE WORRIED

The Democrats are worried
And they're worried like a sight
And the reason they are worried so
They're not a feelin' right.

They have spent the people's millions
Like sailors on a spree
And there's no way to settle
But by taxing you and me.

They've taxed the high and lowly
The yellow, black and white,
Till the people of all classes
Are not a feelin' right.

Yes, the Democrats are worried
And they're worried like a sight
For they realize they're headed
To the depths of endless night.

It is reported that President Wilson may issue a proclamation from France when the peace treaty is finally signed, stating that the war is over. Perhaps he has forgotten that the Senate must ratify the treaty and that peace cannot be proclaimed until the Senate has so ratified and an exchange has taken place between Washington and Berlin.

Nearly everyone in Washington and nearly every legislature in the United States, is searching about for means to raise more revenue. There are many issues abroad, but the one receiving the most attention seems to be that of "more revenue." A business concern would have tried reducing expenses longe before this. The plan may occur to the government agencies some day. It might even occur to them some doy outside of a campaign year, although thes is hoping a good deal.—Kansas City Times.

A woman the other day in an audience where Taft was speaking for a league of nations asked the former president how a nation would get on in case it wanted to withdraw from the league and he replied: "You know what happened in the Civil War."—Yellow Jacket.

Thank the Lord its gone and gone for good. The late, unlamented, business-busting, tax-burdening, money-wasting Democratic Congress is no more, but the reckless hand it played—the awful mess it made—will set back American civilization at least fifty years.—Yellow Jacket.

millinery & ladies' dresses

We have a Ladies' Department which is exclusively in the charge of lady clerks. You will always find these ladies courteous and anxious to show you what you want.

This Department is complete in every detail--Millinery, Ready-made Skirts and Dresses, Silks, Crepes, Voils, Embroidery; Hose, etc.

Call on us any time, ladies, and let us serve you.

General Merchandise

Clanton Mercantile Co.

"The Big Bargain Store"

him? Has he ever mani-
ic disapproval? Far from
elected and designated this
Herron to be a representa-
ted States as the proposed
the Russian Bolshevists in
mora. Surely no one will
ppointment as a repudiation

picture of Wilson is correct,
has understated the case.—
ureau.

EY'RE WORRIED

crats are worried
e worried like a sight
ason they are worried so
t a feelin' right.

spent the people's millions
s on a spree
s no way to settle
ing you and me.

xed the high and lowly
, black and white,
ople of all classes
feelin' right.

Democrats are worried
e worried like a sight
ealize they're headed
ths of endless night.

that President Wilson may
nation from France when
y is finally signed, stating
over. Perhaps he has for-
Senate must ratify the trea-
ace cannot be proclaimed
has so ratified and an ex-
en place between Washing-

ryone in Washington and
islature in the United Sta-
about for means to raise
There are many issues a-
one receiving the most at-
be that of "more revenue."
cern would have tried re-
s longe before this. The
to the government agencies
might even occur to them
te of a campaign year, al-
oping a good deal.—Kansas

other day in an audience
s speaking for a league of
he former president how a
et on in case it wanted to
the league and he replied:
hat happened in the Civil
Jacket.

Lord its gone and gone for
unlamented, business-bust-
ing, money-wasting Demo-
is no more, but the reckless
—the awful mess it made—
merican civilization at least
ellow Jacket.

ses

ndise

ile Co.

e"

IT'S one thing for your shoes to look well—

But it's far more important for your shoes to look well and feel right.

We know you will be comfortable in the shoes we sell you. And you will be wearing shoes that are right in their style.

That is the basis of our business. Style *and* comfort. And reasonable pricing.

W. A. KEMP

CLANTON, - - - ALABAMA

LAXCARIN *IS THE BEST REMEDY for*

Constipation because it acts quickly and does not gripe and strain. Its freedom from all habit forming properties and its possible effect makes it the ideal remedy for the family cabinet.

CHILDREN--GROWN UPS--OLD PEOPLE

LAXCARIN

"THE IDEAL LAXATIVE"

Substitutes Must Be Refused

Laxcarin is sold by Laxcarin Products Co., Pittsburgh, Pa. Price per box one dollar; full treatment 6 boxes five dolars. Will be sent postpaid upon receipt of cash, money order or stamps. Substitute must berefused

Dept. No. E171

Trouble?

You are going to have trouble with your car. Everybody does sometimes.

When yours goes wrong just remember that our Garage offers you the best repair service you can find anywhere, no matter how big or how little the trouble. Bring your troubles to us. We know how to take auto trouble with a smile.

We are Agents for Ajax Tires

THE CLANTON GARAGE

E. C. POWELL, Mgr.

"A WORD TO THE WISE."

It is not safe to buy land or to lend money and accept land as security without first investigating the title of the land. Often there are unpaid mortgages, judgments, taxes, or other liens affecting the title, which an abstract would set out. Therefore, when buying land or lending money thereon, it is important that an abstract of title be furnished. A few dollars spent for an abstract is cheaper than having a law suit later on.

There are two abstract companies at Clanton, either of which are in position to make accurate abstracts of title. The Clanton Abstract Company is owned by F. B. Collier and the Chilton County Abstract Company is owned by M. D. Foshee. Either Company will treat you right as to the price.

THE CLANTON ABSTRACT CO.,
THE CHILTON COUNTY ABSTRACT CO.

ALLGOOL'S FARM LETTER

Right now is the time for every farmer who expects to have hogs for the market this fall to get busy. Do not expect to top the market after lettiny late winter and spring pigs drag through the summer without attention. To prepare hogs for the market you must not stunt them with scant food. Producing hogs for the market is a business, and to do so successfully, the animal must not be neglected. Keep your hogs for the market in a good growing, thrifty condition, by giving them plenty of good clean water, plenty of green pasture and a little corn.

During the summer, your hogs should be provided with soy bean, cow pea and sorghum pasture; and added to this from one-fourth to one-half ration of corn. Right now is the time to plant these grazing crops. Do not try to produce pork on corn alone. It takes approximately 12 bushels of corn to produce a hundred pounds, when corn is selling at $1.50 per bu.

At the Alabama Experiment Station the corn required to make one hundred pounds gain was reduced from 456 pounds in the case of corn alone to 157 pounds, where the corn was supplemented by the soy bean pasture, and the cost of producing the pork was reduced in like proportion.

Again, to produce pork profitably the pig must be kept in sanitary quarters and free from lice and disease. At this time hog cholera is prevalent to a greater or less degree throughout the State. If cholera is in your herd or in your immediate neighborhood, protect your hogs by giving them the anti-hog cholera serum treatment. Get your county agent to teach you how to inoculate your hogs. This may be the means of saving your entire herd. Get busy with your representative and see if the state can not take further steps in the control of hog cholera and thereby curtail the annual loss to the farmers of the State thousands of dollars.

Already Alabama is taking high rank among the big pork producing States of the Union. There is no good reason why, in the next few years, this state should not take the first rank. If every farmer will do his best we can do this. The opportunity is ours. This branch of farming is productive of greater and more profitable returns in a shorter period of time than almost any other. What we want is more hogs and better hogs.

PROFESSIONAL CARDS

DR. J. P. CRUMPTON,
Dentist
Office in Wilson Building
Clanton, Ala.

SMITH & BRASSELL
Attorneys At Law
General Practice
Clanton, - - - - - - Alabama.

DR. V. J. GRAGG,
Office in Hopkins Bldg.
Special Attention Given to the Diseases of Women & Surgery
CLANTON, ALA.

GRADY REYNOLDS
Attorney at Law
Office in Hayes Building,
CLANTON, ALA.

J. B. ATKINSON
Attorney - at - Law
Wilson Building
Clanton, Ala.

LAWRENCE F. GERALD
Attorney-at-Law
Johnson Bldg.
CLANTON, ALA.

F. B. COLLIER
Attorney-at-Law
Wilson Bldg.
CLANTON, ALA.

Goodyear Tires, Tubes and Repair Materials

Free Tire Service

If you need a tire on the road, call us and we will have one there in a few minutes, and we will not charge you for taking tire out and putting it on your car if you are not over ten miles. If over ten miles the charge will be small for other few miles. Price for tires will be same to you on the road as in our Garage.

Lawrence Garage

CLANTON, ALA.

Goodyear Tires, Tubes, and Repair Materials

HANDS, ARMS, LIMBS ASLEEP

And Was Run-Down, Weak and Nervous, Says Florida Lady. Five Bottles of Cardui Made Her Well.

Kathleen, Fla.—Mrs. Dallas Prine, of this place, says: "After the birth of my last child...I got very much run-down and weakened, so much that I could hardly do anything at all. I was so awfully nervous that I could scarcely endure the least noise. My condition was getting worse all the time...

I knew I must have some relief or I would soon be in the bed and in a serious condition for I felt so badly and was so nervous and weak I could hardly live. My husband asked Dr. ——about my taking Cardui. He said, 'It's a good medicine, and good for that trouble', so he got me 5 bottles...After about the second bottle I felt greatly improved...before taking it my limbs and hands and arms would go to sleep. After taking it, however, this poor circulation disappeared. My strength came back to me and I was soon on the road to health. After the use of about 5 bottles, I could do all my house-work and attend to my six children besides."

You can feel safe in giving Cardui a thorough trial for your troubles. It contains no harmful or habit-forming drugs, but is composed of mild, vegetable, medicinal ingredients with no bad after-effects. Thousands of women have voluntarily written, telling of the good Cardui has done them. It should help you, too. Try it. E 74

PARRISH-EVANS WEDDING

Mr. Evan Parrish and Miss Glennie Eugene Evans, two popular Clanton young people, were married at the residence of the bride's father, Sunday evening at 7:30 o'clock. A few immediate friends of the bride and groom, and members of their families were in attendance. The ceremony was performed by Rev. E. C. Maye of the Clanton First Methodist Church.

Mr. and Mrs. Parrish will make their future home in Clanton, and they have many friends here who wish them much happiness.

COUNTY PROPERTY SALE LAST SATURDAY

By a recent order of the County Court of Commissioners, the sale of property which was advertised for last Saturday was perfected and J. B. Downs became the purchaser at auction. The price was $2,024.00.

The sale affects that property of the county consisting of the lot on which the Sheriff's residence is situated, the lot immediately south of that one and a lot facing south on the north side of First Avenue, between Fifth and Sixth Streets, near the jail. The houses on the lots were sold in the same conveyance.

ADMINISTRATION NOTICE

The State of Alabama, Chilton County, Probate Court.—March 29, 1919.

In the matter of the Estate of H.N. Martin, deceased. Letters of Administration of the Estate of H. N. Martin, deceased having been granted to the undersigned on the 29th day of March, 1919, by the Hon. L. H. Reynolds, Judge of Probate of said County, notice is hereby given that all persons having claims against said estate are hereby required to present the same within the time allowed by law, or the same will be barred.

N. O. MARTIN, Adm.

For a Weak Stomach.

As a general rule all you need to do is to adopt a diet suited to youd age and occupation and to keep your bowels regular. When you feel that you have eaten too much and when constipated, take one of Chamberlain's Tablets.

For sale by Upchurch Drug Company, Clanton, Ala.

SPEED ARTISTS STRIKING IT HARD IN CLANTON, ALA.

The Town authorities of Clanton have wisely decided to enforce the city laws in regard to reckless driving of motor vehicles inside the city limits. A number of arrests have been made in the last few days.

Last Sunday morning a squad of negro motorcyclists traveling from Birmingham to Montgomery proceeded to run a speed race through the streets of Clanton. Mayor Stanfield saw them and attempted to stop them and they refused to halt, proceeding on in their dare-devil stunts in defiance of our laws and ordinances.

Mr. Stanfield informed Marshall Gore of the incident and instructed the City Police Force to lay in wait for the negroes on their return trip.

Marshall Gore watched for the speeders all day and at about five o'clock Sunday afternoon they came along maving their way to Birmingham. The police net was thrown around them and the whole gang, half a dozen of them, was held up and made to pay for the violations of the morning.

Mayor John Stanfield, accompanied by Dr. E. C. Maye and a "Franklin" load of his three-minute Centenary Speakers, went out to Mt. Nebo Church last Sunday afternoon and had a great meeting. Strong Centenary speeches were made which filled the hearts of the hearers with enthusiasm. Chorus Choir of 25 voices, under leadership of Sam Henley, director, was uplifting to the occasion. Dr. Maye and his co-workers feel good over the outlook. The Team Workers are all ready to make the start. Look out for us. We are marching on—morching on—Clanton Centenary Workers Team Band.

Mr. George Wyatt and Mr. Judge Culver went to Birmingham Tuesday.

County Commissioner D. H. Gentry was in Clanton last Saturday.

NON-RESIDENT NOTICE

The State of Alabama, Chilton County. Alred Drug Company, plaintiff; vs. D. L. Martin, defendant; W. W. Fox, Garnishee. Term, April 15, 1919; in the Justice Court of J. W. E. Gulledge, Beat Four, Chilton County, Alabama.

Whereas, Alred Drug Company, plaintiff in said cause, has obtained a writ of garnishment from this court against the estate of D. L. Martin, the defendant, who is supposed to have money or effects in the hands of W. W. Fox, the Garnishee; and,

Whereas, is appears from the affidavit of J. Hance Alred of the firm of Alred Drug Company, that the defendant, D. L. Martin, is a non-resident of the State of Alabama.

Now, therefore, the said D. L. Martin, wherever he may reside, is hereby notified of the pendency of said proceeding, and required to interpose whatever defense he has to said proceeding, if any he has, by the 20th day of May, 1919, and failing so to do, judgment by default will be taken therein.

J. W. E. GULLEDGE,
Justice of the Peace.

SALEM SINGING.

The twentieth annual singing will be held at Salem churcch, near Coosa River, on the Fourth Sunday in May. Everybody come. We expect the biggest and best singing in our history.

J. W. CLECKLER, Sec.

About Rheumatism.

People are learning that it is only a waste of time an money to take meicine internally for chronic and muscular rhumatism, and about ninety-nine out of a hundred cases are one or the other of these varieties. All that is really necessary to afford relief is to apply Chamberlain's Liniment freely. Try it. It costs but 35 cents per bottle. Large size 60 cents.

For Sale by Upchurch Drug Co., Clanton, Ala.

News For Mule Raisers

Pancho, a No. 1 Mule Jack with Size, Style and Action. Colts come right.

To make Spring Season at my place near Brierfield. $10.00 Fee Insured.

Breeding—Sire by Reeves' "Old Bill Arp"; Dam by the big Tennessee Jack owned by C. L. Hayes.

Can pasture mares from a distance till safe.

K. C. MAHAN

BRIERFIELD, ALA.

Second Car Load of

WASHINGTON STOVES

Now on Sale at our Store.

DOWNS HARDWARE CO.

Clanton, Alabama.

SALE OF LAND FOR TAXES IN CHILTON COUNTY, ALA.

State of Alabama, Chilton County.

Under and by virtue of several decrees rendered by the Probate Court of Chilton County, Alabama, on the 6th day of May, 1919, for the sale of real estate for the payment of taxes due for the year 1918, I will, on **Monday, June 9th, 1919,** sell to the highest bidder for cash, before the courthouse door of said county, in Clanton, Ala., within the legal hours of sale, the following described real estate, for the state and County taxes, fees, costs and charges, to-wit:

BEAT 4

No. 1028.—Mrs. Georgia Ann Headley. One house and lot, beginning at a point 368 feet W of SW corner of the lot known as the E. H. Foshee Lot, and running N 210 ft., W 70 ft., S 210 ft., and thence E 70 ft., to point of beginning; Lying W of R.R. in Clanton, Ala. Taxes and cost, $17.28.

No. 808.—Chilton County Ore Co. Mineral rights to all Sec. 1, Tp. 23, Range 14; S½ of S½ of NE¼, Sec. 3, Tp. 23, Range 14; SW¼ and S½ of NW¼ and SW¼ of SE¼ and NE¼, Sec. 4, Tp. 23, Range 14; NE¼ of NW¼ and E½ of SE¼ and SE¼ of SW¼, except 5 acres in SE corner of SW¼ of NE¼, Sec. 5, Tp. 23, Range 14; SE¼ of SW¼ and S½ of SW¼ of SW¼, Sec. 6, Tp. 23 Range 14; NW¼ of NE¼, Sec. 9, Tp 23, Range 14; N½ and N½ of S½ and S½ of SE¼, Sec. 10, Tp. 23, Range 14; W½ of SW¼ and E½ of SE¼, Sec. 11, Tp. 23, Range 14; W½ and E½ of E½ and SW¼ of NE¼ and NW¼ of SE¼, Sec. 13, Tp. 23, Range 14; NW¼ of NE¼ Sec. 15, Tp. 23, Range 14; S½ of S½ and NE¼ of SE¼ and SE¼ of NE¼ and NW¼ of SW¼ &SW¼ of NW¼, Sec. 17, Tp. 23, Range 14; S½ of S½, Sec. 18, Tp 23, Range 14; N½ of SE¼ and S½ of SE¼ of NE¼, except 6 acres in NW corner of S½ of SE¼ of NE¼, Sec. 20, Tp. 23, Range 14; NW¼ and NE¼ of SW¼, Sec. 21, Tp. 23, Range 14; NW¼ of NW¼ and SE¼ of NW¼ and E½ of NE¼ and NE¼ of SE¼ Sec. 23, Tp. 23, Range 14; NE¼ and NE¼ of SW¼ and N½ of S½, Sec. 25, Tp. 23, Range 14; S½ of SE¼ and E½ of NW¼, Sec. 27, Tp. 23, Range 14; all except SW¼ of SW¼ Sec. 35, Tp. 23, Range 14; all the mineral and mining rights only on and to the above described lands is here assessed. Taxes and cost $87.52.

No. 1115—Gordon P. Kiser. E½ of NW¼ and NW¼ of NE¼, Sec. 17 Tp. 21, Range 11. Taxes and cost, $11.07.

BEAT 5

No. 2050—Jane Williams—S½ of NE¼ of SW¼, and 6 5-6 acres on E end of N½ of NE¼ of SW¼ of Sec. 14, Tp. 20, Range 15. Tax and cost $11.69.

No. 1904.—Henderson & Gulledge Lbr. Co.—Timber and timber rights SW¼ of NE¼ and NW¼ of SE¼, Sec. 2, Tp. 23, Range 15; fee simple NW¼ of NE¼, Sec. 2, Tp. 23, Range 15; S½ of NW¼ and W½ of SW¼ Sec. 2, Tp. 23, Range 15. Tax and cost $35.87.

No. 2564—P. G. Maness, Mrs. E.B. Deason Agt.—N½ of SE¼, Sec. 3, Tp. 21, Range 11; SW¼ of SW¼, Sec. 3, Tp. 21, Range 11; SE¼ of SE¼, Sec. 5, Tp. 21, Range 11; NE¼ of NW¼, Sec. 9, Tp. 21 ,Range 11; N½ of NE¼, Sec. 9, Tp. 21, Range 11; NW¼ of NW¼, Sec. 10, Tp. 21, Range 11; NW¼ of NW¼ and SE¼ of NW¼, Sec. 11, Tp. 21, Range 11; N½ of NE¼ and E½ of SW¼ of NE¼, Sec. 11, Tp. 21, Range 11; E½ of SE¼ and SW¼ of SE¼, Sec. 11, Tp. 21, Range 11. Taxes and costs $78.12.

BEAT 8

No. 2959—Geo. Mosley—One acre near the NW corner of SE¼ of SE¼ Sec. 6, Tp. 20, Range 12. Taxes and costs $7.11.

No. 2989—Caroline C. Rider—4 houses and lots in Riderville, Ala., in SW¼ of SE¼ Sec. 25, Tp. 20, R. 11, on west side of state road, lying immediately north of section line. Taxes and costs $13.75.

BEAT 9.

No. 327—Ola Lurson Hagen—SE¼ of NW¼ of SW¼ of Sec. 12, Tp. 22, Range 13. Tax and cost $7.76.

No. 3202—Mrs. P. E. Coleman—All mineral rights to NW¼ of SE¼ of NW¼ and to N½ of SW¼ of SE¼ of NW¼, sec. 12, Tp. 22, R. 13; fee simple to lot 7, Block 8; lots 5 and 6, Block 23; Lots 1 to 8 inclusive, Block 8; in Town of Thorsby, Ala. Tax and cost $20.19.

No. 3273—Gus Eskland—NE¼ of NE¼ of SE¼, Sec. 6, Tp. 22, Range 14. Tax and cost $9.54.

No. 3482—G. T. Plath—Lots 1 to 7, inclusive, in Block 25, in Thorsby, Ala. Tax and cost $7.03.

No. 3498.—B. W. Roberts—SW¼ of NE¼ of NW¼, Sec. 1, Tp. 22, Range 13. Tax and cost $10.25.

No. 3530—A. W. Smith—SW¼ of NW¼, Sec. 31, Tp. 23, Range 14. Tax and cost $20.50.

BEAT 13.

No. 4403—J. R. Creel, or Owner Unknown—A 2-3 interest in and to the E½ of SE¼ and SE¼ of NE¼ and SW¼ of SE¼, Sec. 14, Tp. 24, Range 13. Tax and cost $19.52.

No. 4422—F. H. Hardy—NE¼ of SW¼ and S½ of SW¼, Sec. 14, Tp. 24, Range 13. Tax and cost $11.77.

No. 4439—S. J. Jennings—NW¼ of NE¼, Sec. 23, Tp. 24, Range 13. Tax and cost $9.47.

No. 4449—Chas. Knight—N½ of SW¼ of SW¼ and N½ of SW¼ of SW¼ of SW¼, Sec. 15, Tp. 24, Range 13. Tax and cost $7.75.

No. 4458—N. T. Lucas—S½ of SE¼, Sec. 20, Tp. 24, Range 13. Tax and cost $9.00.

No. 4463.—C. C. Martin—NE¼ of SW¼, Sec. 23, Tp. 24, Range 13; SE¼ of SW¼, Sec. 23, Tp. 24, Range 13; NE¼ of NW¼, Sec. 26, Tp. 24, Range 13; NW¼ of NE¼, Sec. 26, Tp. 24, Range 13. Tax and cost $22.56.

BEAT 14.

No. 4546—B'ham Farm and Garden Co.—SE¼ of SW¼ and SW¼ of SE¼, Sec. 4, Tp. 23, Range 12; all of Sec. (except W½ of W½ and NE¼ of NE¼) 9, Tp. 23, Range 12; W½ of SW¼, Sec. 10, Tp. 23, Range 12; W½ of NW¼, Sec. 15, Tp. 23, Range 12; all of Sec. (except W¼ of W½) 16, Tp. 23, Range 12; all of Sec. (except NE¼ and W½ of W½) 21, Tp. 23, Range 12; NE¼ and E½ of NW¼, Sec. 28, Tp. 23, Range 12; E½ of SE¼, Sec. 28, Tp. 23, Range 12; W½ of SW¼, Sec. 22, Tp. 23, Range 12; NW¼ of NW¼, Sec. 27, Tp. 23, Range 12; NW¼ of NW¼, Sec. 34, Tp. 23, Range 12; NE¼ of NE¼, Sec. 33, Tp. 23, Range 12; 26 chains of SE¼ of SW¼, Sec. 21, Tp. 22, Range 12. Tax and cost $264.95.

Witness my hand, this 6th day of May, 1919. J. D. COLLINS,
Tax Collector Chilton County.

Taylor-Made Clothes

For Men and Young Men

It makes no difference what your dress requirements may be, you will find it best met in "Taylor" Tailoring. For Business Suits, we have a remarkable veriety of Fabrics and Models running from the most conservative to the most ultra stylish, and sold at varying prices to suit the purse of all.

Blue Serges and other Staples are herein great range—all splendid in quality and excessive in value — real intrinsic value.

FOR OUTING DRESS THERE IS TREMENDOUS

opportunity for novelty — our model selections being quite unique and our range of Fabrics embracing some of the most swagger effects of today.

Powell Pressing Co.

CLANTON, ALABAMA.

Quality of Goods and Tailoring are of the Highest Order.

HIGH SCHOOL NEWS
By Fonza Cunningham

This week ends our study weeks and next will see us taking exams. I have been telling you that school would soon be out and now that time has arrived.

Miss Bertie Teel entertained the Seniors with a delightful party at her home in north Clanton.

We had a part holiday last week to go to see the tank which was here boosting the fifth liberty loan. Those who missed seeing it missed a treat.

Commencement begins on Friday night, the 16th of May. We will have some good programs and want everybody to be here.

On account of going to the Liberty Loan parade I did not get my news in the paper last week.

This is the last time I will put the news in the paper.

We hope to see everyone that now is in school back next year except the Seniors. We wish to thank the editor of this paper for giving us his space every week. May Fortune ever smile on him.

Burnie Thompson of Birmingham spent Sunday with relatives in Clanton. Burnie is at present a bookkeeper for the T.C.I. Co., at Easley.

E. Driver of Route 2 paid the Union-Banner office a visit Saturday.

VICTORY LOAN MUST SUCCEED OR FAIL IN NEXT FEW DAYS

Appeal Made By Headquarters To Works To Put Full Force Behind Drive During The Rest Of Campaign.

LEND HIM A LEG

The Victory Loan drive is drawing to a close.

Whatever remains to be done must be accomplished in the next few days or the opportunity will be gone forever.

This is the last great popular war loan. It is in reality the "last chance" the people of the Sixth Federal Reserve District will have to invest in the Liberty and Victory issues of Government securities. It is now or never.

The quota assigned to this district has been nearly reached. But unless every person who can, even through a sacrifice of luxuries or comforts, invests to their limit it might be a failure. In all past campaigns the Southeast has responded nobly. It must not fail now in this final drive.

The loan must be a success. It has behind it the solemn call of a great national duty to our soldiers and sailors; the call of the nation's honor, and the imperative call of its duty to the rest of the world.

An appeal has been sent out from headquarters to the workers to put their shoulder to the wheel during the remaining days of the drive; to pull together and push together and wind up the campaign with a huge oversubscription. Some counties are lagging behind. Most of the counties will go over. To fail now would leave a blot on the record of the county which does not reach its quota. That blot would remain forever because there will not be another chance to "come back."

The crowning work of patriotism for this district would be for the people to make the Victory Loan the greatest of all loans—to put every county in the district over the top. Then we could take pride in the feeling that we had "finished the course."

HOUSE and LOT For Sale—Located in Park Place, Jemison ,Ala., corner lot 125 x 175 feet, good well of water and good barn. New modern house. Write or call me for further particulars. L.F. MARTIN,
4-17-3t Dixie, Ala.

BUYING PEAS

Parties having cow peas for sale will bring them to me in the next two weeks and I will pay the highest market price for same.

J.E. Robinson, Clanton, Ala.

SAMARIA NEWS

Health is good.

Farmers are moving along nicely with their work.

The singing at Miss Vallie Alred's Saturday night was enjoyed by all.

Mrs. Bertha Scott of Coopers visited her grandmother, Mrs. J. C. Alred last week. Mr. J. P. Smith of Mulberry spent Wednesday night with his brother, Mr. J. D. Smith.

Mr. Reaves Calloway of Coopers spent Saturday night with his grandmother, Mrs. J. C. Alred.

Miss Laura and Zonnie Robinson of West Calera spent Saturday night with their cousin, Miss Vallie and Beatrice Alred.

Miss Clara Ray visited Miss Nora Sanders Sunday.

Mr. Linzie Smith of Mulberry spent Sunday with his uncle, Mr. J. D. Smith.

Mr. and Mrs. D. P. Garner and Mr. and Mrs. Johnson of Clanton visited Mr. and Mrs. J. D. Smith Sunday afternoon.

Mr. and Mrs. Jim Jones spent Saturday night with Mr. and Mrs. David Smith.

Mr. John Harris and family visited Mr. and Mrs. David smith Sunday.

Mr. and Mrs. Mims spent Saturday night and Sunday with her sister, Mrs. Culp.

Mr. Lucian calloway and family of West Calera spent Saturday night with his father, Mr. Newt Calloway.

We are glad to know that Mr. Willlie Henderson is at home from overseas.

We were proud to see a large crowd at Sunday School last Sunday. Hope to have a large crowd every Sunday.

REPORT OF COUNTY BOARD OF EQUALIZATION NOW IS OPEN

State of Alabama, Chilton County.

Notice is hereby given by the Tax Assessor of Chilton County, Alabama, that the County Board of Equalization of said county has returned its report, and that the same is open for inspection and that said Board will convene at the courthouse in the County on the third Monday in June, 1919, to correct any errors in the assessments or valuations.

This 2nd day of May, 1919.

J. N. DENNIS,
5-8-3t Tax Assessor Chilton Co.

FOR RENT—One Farm House 2 and 1-2 miles south of Clanton, on highway.
J.N.D.2t R. M. SMITH.

Suggestion for a Camping Trip.

Buy a bottle of Chamberlain's Colic and Diarrhoea Remedy before leaving home. As a rule it cannot be obtained when on a hunting, fishiig or prospectig trip. Neither can be obtained while on bttrd the ctrs or steamships and at such times and places it is mott likely to be needed. The safe way is to have it with you.

For Sale by Upchurch Drug Co., Clanton, Ala.

OBITUARY

William L. Honeycutt was born December 26, 1866, and died March 27, 1919. He was united in matrimony to Miss Alice Conway on October 23, 1885. To this union was born four children.

Billie leaves a mother, one brother, one sister and a host of relatives and friends to mourn their loss. God saw fit in his goodness to take him home to reign throughout endless ages. He brought sunshine and happiness into the home. His seat is now vacant and the cloud of sadness has found its way into the home.

God doeth all things well.

May we all be so submissive to his will that we can say, "Thy will be done on earth as it is in Heaven." When God speaks, may we all be silent. When he sends the heavenly message and says, "It is enough, now come home," his mission in the world is finished. It is sad to think that the dear one can never visit his home again, but it is wonderful to think he is living with the blessed Savior who is able and willing to take care of us all if we will only trust him.

Friends, the only way to ever meet Uncle Billie is to trust in Jesus and prepare to meet him in the city of God where cometh no separation.

We feel assured we shall meet him on the morning of the Resurrection when God shall call his faithful children home.

He was a faithful soldier of the cross and lived the life of a true Christian, we cannot understand why God called one so good as he; but He doeth all things well, and we only see through a glass darker now, but face to face and all things shall be made plain.

His influence will live on through the spirit has gone to its reward. Our heart aches for his devoted wife as she comes in to behold the vacant chair and weep, for she too is a consecrated woman; she looks through tears and beholds Calvery, then submits to God's will. Let faith exalt her joyful voice and now in triumph sing.

O, grave, where is thy victory? and O, death, thy sting?

The funeral service was conducted by Rev. W. P. Lowery. A large concourse of sorrowing relatives and sympathising friends attending. His body was laid to rest with impressive ceremonies by the Independent Ordr of Odd Fellows, in Union Grove Cemtery, to await the resurrection of the dead in Christ, at His second coming.

E. L. GLASSCOCK.

Do Your Best.

Everyone should do all he can to provide for his family and in order to do this he must keep his physical system in the best condition possible. No one can reasonably hope to do much when he is half sick a good share of the time. If you are constipated, bilious or troubled with indigestion, get a package of Chomberlain's Tablets and follow the plain printed directions, and you will soon be feeling all right and able to do a day's work.

For Sale by Upchurch Drug Co., Clanton, Ala.

INTERNAL REVENUE

Birmingham, Ala., May1, 1919.
Hon. Jno. L. Gore, Sheriff of Chilton County, Alabama:
Dear Sir:

No U. S. Internal Revenue license has been issued in your county for the month of April, 1919.

I hereby certify that I have carefully examined the record of the Collector of Internal Revenue and the above is complete and correct.

Yours very truly,
SAM P. JONES.

Sworn to and subscribed before me this forst day of May, 1919.
J. B. MOSLEY, N. P.

REGISTER'S SALE

The State of Alabama, Chilton County—Circuit Court in Equity.
Mattie R. Maness vs. P. G. Maness.

By virtue of a decree rendered April 8th, A.D., 1919, of the Circuit Court in Equity, in said cause, I shall proceed to sell to the highest and best bidder, for cash, at public auction, at the courthouse door in Clanton, Alabama, within the legal hours of sale, on Monday, the 12th day of May, A.D., 1919, any part or all of the following described real estate, to satisfy said decree,to-wit:

North half of southeast quarter, south-west quarter of south-west quarter, Sec. 3; southeast quarter of south east quarter, Sec. 5; northeast quarter of northwest quarter, north half of northeast quarter, Sec. 9; northwest quarter of northwest quarter, Sec. 10; northwest quarter of northwest quarter, south-east quarter of northwest quarter, east half of southeast quarter and southwest quarter of southeast quarter, Sec. 11; north half of north-east quarter, east half of southwest quarter of northeast quarter, Sec. 11; all in Township Twenty-one (21), Range Eleven (11), Chilton County, Alabama.

This, April, 9, 1919.
H. M. SIMPSON,
4-10-4t Register.

SALE OF LAND FOR TAXES IN CHILTON COUNTY, ALA.

State of Alabama, Chilton County.

Under and by virtue of several decrees rendered by the Probate Court of Chilton County, Alabama, on the 6th day of May, 1919, for the sale of real estate for the payment of taxes due for the year 1918, I will, on **Monday, June 9th, 1919,** sell to the highest bidder for cash, before the courthouse door of said county, in Clanton, Ala., within the legal hours of sale, the following described real estate, for the state and County taxes, fees, costs and charges, to-wit:

BEAT 4

No. 1028.—Mrs. Georgia Ann Headley. One house and lot, beginning at a point 368 feet W of SW corner of the lot known as the E. H. Foshee Lot, and running N 210 ft., W 70 ft., S 210 ft., and thence E 70 ft., to point of beginning; Lying W of R.R. in Clanton, Ala. Taxes and cost, $17.28.

No. 808.—Chilton County Ore Co. Mineral rights to all Sec. 1, Tp. 23, Range 14; S½ of S½ of NE¼, Sec. 3, Tp. 23, Range 14; SW¼ and S½ of NW¼ and SW¼ of SE¼ and NE¼, Sec. 4, Tp. 23, Range 14; NE¼ of NW¼ and E½ of SE¼ and SE¼ of SW¼, except 5 acres in SE corner of SW¼ of NE¼, Sec. 5, Tp. 23, Range 14; SE¼ of SW¼ and S½ of SW¼ of SW¼, Sec. 6, Tp. 23 Range 14; NW¼ of NE¼, Sec. 9, Tp 23, Range 14; N½ and N½ of S½ and S½ of SE¼, Sec. 10, Tp. 23, Range 14; W½ of SW¼ and E½ of SE¼, Sec. 11, Tp. 23, Range 14; W½ and E½ of E½ and SW¼ of NE¼ and NW¼ of SE¼, Sec. 13, Tp. 23, Range 14; NW¼ of NE¼ Sec. 15, Tp. 23, Range 14; S½ of S½ and NE¼ of SE¼ and SE¼ of NE¼ and NW¼ of SW¼ &SW¼ of NW¼, Sec. 17, Tp. 23, Range 14; S½ of S½, Sec. 18, Tp 23, Range 14; N½ of SE¼ and S½ of SE¼ of NE¼, except 6 acres in NW corner of S½ of SE¼ of NE¼, Sec. 20, Tp. 23, Range 14; NW¼ and NE¼ of SW¼, Sec. 21, Tp. 23, Range 14; NW¼ of NW¼ and SE¼ of NW¼ and E½ of NE¼ and NE¼ of SE¼ Sec. 23, Tp. 23, Range 14; NE¼ and NE¼ of SW¼ and N½ of S½, Sec. 25, Tp. 23, Range 14; S½ of SE¼ and E½ of NW¼, Sec. 27, Tp. 23, Range 14; all except SW¼ of SW¼ Sec. 35, Tp. 23, Range 14; all the mineral and mining rights only on and to the above described lands is here assessed. Taxes and cost $87.52.

No. 1115—Gordon P. Kiser. E½ of NW¼ and NW¼ of NE¼, Sec. 17 Tp. 21, Range 11. Taxes and cost, $11.07.

BEAT 5

No. 2050—Jane Williams—S½ of NE¼ of SW¼, and 6 5-6 acres on E end of N½ of NE¼ of SW¼ of Sec. 14, Tp. 20, Range 15. Tax and cost $11.69.

No. 1904.—Henderson & Gulledge Lbr. Co.—Timber and timber rights SW¼ of NE¼ and NW¼ of SE¼, Sec. 2, Tp. 23, Range 15; fee simple NW¼ of NE¼, Sec. 2, Tp. 23, Range 15; S½ of NW¼ and W½ of SW¼ Sec. 2, Tp. 23, Range 15. Tax and cost $35.87.

No. 2564—P. G. Maness, Mrs. E.B. Deason Agt.—N½ of SE¼, Sec. 3, Tp. 21, Range 11; SW¼ of SW¼, Sec. 3, Tp. 21, Range 11; SE¼ of SE¼, Sec. 5, Tp. 21, Range 11; NE¼ of NW¼, Sec. 9, Tp. 21 ,Range 11; N½ of NE¼, Sec. 9, Tp. 21, Range 11; NW¼ of NW¼, Sec. 10, Tp. 21, Range 11; NW¼ of NW¼ and SE¼ of NW¼, Sec. 11, Tp. 21, Range 11; N½ of NE¼ and E½ of SW¼ of NE¼, Sec. 11, Tp. 21, Range 11; E½ of SE¼ and SW¼ of SE¼, Sec. 11, Tp. 21, Range 11. Taxes and costs $78.12.

BEAT 8

No. 2959—Geo. Mosley—One acre near the NW corner of SE¼ of SE¼ Sec. 6, Tp. 20, Range 12. Taxes and costs $7.11.

No. 2989—Caroline C. Rider—4 houses and lots in Riderville, Ala., in SW¼ of SE¼ Sec. 25, Tp. 20, R. 11, on west side of state road, lying immediately north of section line. Taxes and costs $13.75.

BEAT 9.

No. 327—Ola Lurson Hagen—SE¼ of NW¼ of SW¼ of Sec. 12, Tp. 22, Range 13. Tax and cost $7.76.

No. 3202—Mrs. P. E. Coleman—All mineral rights to NW¼ of SE¼ of NW¼ and to N½ of SW¼ of SE¼ of NW¼, sec. 12, Tp. 22, R. 13; fee simple to lot 7, Block 8; lots 5 and 6, Block 23; Lots 1 to 8 inclusive, Block 8; in Town of Thorsby, Ala. Tax and cost $20.19.

No. 3273—Gus Eskland—NE¼ of NE¼ of SE¼, Sec. 6, Tp. 22, Range 14. Tax and cost $9.54.

No. 3482—G. T. Plath—Lots 1 to 7, inclusive, in Block 25, in Thorsby, Ala. Tax and cost $7.03.

No. 3498.—B. W. Roberts—SW¼ of NE¼ of NW¼, Sec. 1, Tp. 22, Range 13. Tax and cost $10.25.

No. 3530—A. W. Smith—SW¼ of NW¼, Sec. 31, Tp. 23, Range 14. Tax and cost $20.50.

BEAT 13.

No. 4403—J. R. Creel, or Owner Unknown—A 2-3 interest in and to the E½ of SE¼ and SE¼ of NE¼ and SW¼ of SE¼, Sec. 14, Tp. 24, Range 13. Tax and cost $19.52.

No. 4422—F. K. Hardy—NE¼ of SW¼ and S½ of SW¼, Sec. 14, Tp. 24, Range 13. Tax and cost $11.77.

No. 4439—S. J. Jennings—NW¼ of NE¼, Sec. 23, Tp. 24, Range 13. Tax and cost $9.47.

No. 4449—Chas. Knight—N½ of SW¼ of SW¼ and N½ of SW¼ of SW¼ of SW¼, Sec. 15, Tp. 24, Range 13. Tax and cost $7.75.

No. 4458—N. T. Lucas—S½ of SE¼, Sec. 20, Tp. 24, Range 13. Tax and cost $9.00.

No. 4463.—C. C. Martin—NE¼ of SW¼, Sec. 23, Tp. 24, Range 13; SE¼ of SW¼, Sec. 23, Tp. 24, Range 13; NE¼ of NW¼, Sec. 26, Tp. 24, Range 13; NW¼ of NE¼, Sec. 26, Tp. 24, Range 13. Tax and cost $22.56.

BEAT 14.

No. 4546—B'ham Farm and Garden Co.—SE¼ of SW¼ and SW¼ of SE¼, Sec. 4, Tp. 23, Range 12; all of Sec. (except W½ of W½ and NE¼ of NE¼) 9, Tp. 23, Range 12; W½ of SW¼, Sec. 10, Tp. 23, Range 12; W½ of NW¼, Sec. 15, Tp. 23, Range 12; all of Sec. (except W¼ of W½) 16, Tp. 23, Range 12; all of Sec. (except NE¼ and W½ of W½) 21, Tp. 23, Range 12; NE¼ and E½ of NW¼, Sec. 28, Tp. 23, Range 12; E½ of SE¼, Sec. 28, Tp. 23, Range 12; W½ of SW¼, Sec. 22, Tp. 23, Range 12; NW¼ of NW¼, Sec. 27, Tp. 23, Range 12; NW¼ of NW¼, Sec. 34, Tp. 23, Range 12; NE¼ of NE¼, Sec. 33, Tp. 23, Range 12; 26 chains of SE¼ of SW¼, Sec. 21, Tp. 22, Range 12. Tax and cost $264.95.

Witness my hand, this 6th day of May, 1919. J. D. COLLINS,
Tax Collector Chilton County.

Taylor-Made Clothes

For Men and Young Men

It makes no difference what your dress requirements may be, you will find it best met in "Taylor" Tailoring. For Business Suits, we have a remarkable veriety of Fabrics and Models running from the most conservative to the most ultra stylish, and sold at varying prices to suit the purse of all.

Blue Serges and other Staples are herein great range—all splendid in quality and excessive in value — real intrinsic value.

FOR OUTING DRESS THERE IS TREMENDOUS

opportunity for novelty — our model selections being quite unique and our range of Fabrics embracing some of the most swagger effects of today.

Powell Pressing Co.

CLANTON, ALABAMA.

Quality of Goods and Tailoring are of the Highest Order.

* * * * * * * * * * *

HIGH SCHOOL NEWS
By Fonza Cunningham

* * * * * * * * * * *

This week ends our study weeks and next will see us taking exams. I have been telling you that school would soon be out and now that time has arrived.

Miss Bertie Teel entertained the Seniors with a delightful party at her home in north Clanton.

We had a part holiday last week to go to see the tank which was here boosting the fifth liberty loan. Those who missed seeing it missed a treat.

Commencement begins on Friday night, the 16th of May. We will have some good programs and want everybody to be here.

On account of going to the Liberty Loan parade I did not get my news in the paper last week.

This is the last time I will put the news in the paper.

We hope to see everyone that now is in school back next year except the Seniors. We wish to thank the editor of this paper for giving us his space every week. May Fortune ever smile on him.

Burnie Thompson of Birmingham spent Sunday with relatives in Clanton. Bernie is at present a bookkeeper for the T.C.I. Co., at Ensley.

E. Driver of Route 2 paid the Union-Banner office a visit Saturday.

VICTORY LOAN MUST SUCCEED OR FAIL IN NEXT FEW DAYS

Appeal Made By Headquarters To Works To Put Full Force Behind Drive During The Rest Of Campaign.

LEND HIM A LEG

The Victory Loan drive is drawing to a close.

Whatever remains to be done must be accomplished in the next few days or the opportunity will be gone forever.

This is the last great popular war loan. It is in reality the "last chance" the people of the Sixth Federal Reserve District will have to invest in the Liberty and Victory issues of Government securities. It is now or never.

The quota assigned to this district has been nearly reached. But unless every person who can, even through a sacrifice of luxuries or comforts, invests to their limit it might be a failure. In all past campaigns the Southeast has responded nobly. It must not fail now in this final drive.

The loan must be a success. It has behind it the solemn call of a great national duty to our soldiers and sailors; the call of the nation's honor, and the imperative call of its duty to the rest of the world.

An appeal has been sent out from headquarters to the workers to put their shoulder to the wheel during the remaining days of the drive; to pull together and push together and wind up the campaign with a huge oversubscription. Some counties are lagging behind. Most of the counties will go over. To fail now would leave a blot on the record of the county which does not reach its quota. That blot would remain forever because there will not be another chance to "come back."

The crowning work of patriotism for this district would be for the people to make the Victory Loan the greatest of all loans—to put every county in the district over the top. Then we could take pride in the feeling that we had "finished the course."

HOUSE and LOT For Sale—Located in Park Place, Jemison ,Ala., corner lot 125 x 175 feet, good well of water and good barn. New modern house. Write or call me for further particulars. L.P. MARTIN,
4-17-3t Doss, Ala.

BUYING PEAS

Parties having cow peas for sale will bring them to me in the next two weeks and I will pay the highest market price for same.
J.E. Robinson, Clanton, Ala.

SAMARIA NEWS

Health is good.

Farmers are moving along nicely with their work.

The singing at Miss Vallie Alred's Saturday night was enjoyed by all.

Mrs. Bertha Scott of Coopers visited her grandmother, Mrs. J. C. Alred last week. Mr. J. P. Smith of Mulberry spent Wednesday night with his brother, Mr. J. D. Smith.

Mr. Reaves Calloway of Coopers spent Saturday night with his grandmother, Mrs. J. C. Alred.

Miss Laura and Zonnie Robinson of West Calera spent Saturday night with their cousin, Miss Vallie and Beatrice Alred.

Miss Clara Ray visited Miss Nora Sanders Sunday.

Mr. Linzie Smith of Mulberry spent Sunday with his uncle, Mr. J. D. Smith.

Mr. and Mrs. D. P. Garner and Mr. and Mrs. Johnson of Clanton visited Mr. and Mrs. J. D. Smith Sunday afternoon.

Mr. and Mrs. Jim Jones spent Saturday night with Mr. and Mrs. David Smith.

Mr. John Harris and family visited Mr. and Mrs. David smith Sunday.

Mr. and Mrs. Mims spent Saturday night and Sunday with her sister, Mrs. Culp.

Mr. Lucian calloway and family of West Calera spent Saturday night with his father, Mr. Newt Calloway.

We are glad to know that Mr. Willlie Henderson is at home from overseas.

We were proud to see a large crowd at Sunday School last Sunday. Hope to have a large crowd every Sunday.

REPORT OF COUNTY BOARD OF EQUALIZATION NOW IS OPEN

State of Alabama, Chilton County.

Notice is hereby given by the Tax Assessor of Chilton County, Alabama, that the County Board of Equalization of said county has returned its report, and that the same is open for inspection and that said Board will convene at the courthouse in the County on the third Monday in June, 1919, to correct any errors in the assessments or valuations.

This 2nd day of May, 1919.
J. N. DENNIS,
5-8-3t Tax Assessor Chilton Co.

FOR RENT—One Farm House 2 and 1-2 miles south of Clanton, on highway.
J.N.D.2t R. M. SMITH.

Suggestion for a Camping Trip.

Buy a bottle of Chamberlain's Colic and Diarrhoea Remedy before leaving home. As a rule it cannot be obtained when on a hunting, fishiig or prospectig trip. Neither can be obtained while on bitrd the cars or steamships and at such times and places it is mott likely to be needed. The safe way is to have it witt you.
For Sale by Upchurch Drug Co., Clanton, Ala.

OBITUARY

William L. Honeycutt was born December 26, 1866, and died March 27, 1919. He was united in matrimony to Miss Alice Conway on October 23, 1885. To this union was born four children.

Billie leaves a mother, one brother, one sister and a host of relatives and friends to mourn their loss. God saw fit in his goodness to take him home to reign throughout endless ages. He brought sunshine and happiness into the home. His seat is now vacant and the cloud of sadness has found its way into the home.

God doeth all things well.

May we all be so submissive to his will that we can say, "Thy will be done on earth as it is in Heaven." When God speaks, may we all be silent. When he sends the heavenly message and says, "It is enough, now come home," his mission in the world is finished. It is sad to think that the dear one can never visit his home again, but it is wonderful to think he is living with the blessed Savior who is able and willing to take care of us all if we will only trust him.

Friends, the only way to ever meet Uncle Billie is to trust in Jesus and prepare to meet him in the city of God where cometh no separation.

We feel assured we shall meet him on the morning of the Resurrection when God shall call his faithful children home.

He was a faithful soldier of the cross and lived the life of a true Christian, we cannot understand why God called one so good as he, but He doeth all things well, and we only see through a glass darker now, but face to face and all things shall be made plain.

His influence will live on through the spirit has gone to its reward. Our heart aches for his devoted wife as she comes in to behold the vacant chair and weep, for she too is a consecrated woman; she looks through tears and beholds Calvery, then submits to God's will. Let faith exalt her joyful voice and now in triumph sing.

O, grave, where is thy victory? and O, death, thy sting?

The funeral service was conducted by Rev. W. P. Lowery. A large concourse of sorrowing relatives and sympathising friends attending. His body was laid to rest with impressive ceremonies by the Independent Ordr of Odd Fellows, in Union Grove Cemtery, to await the resurrection of the dead in Christ, at His second coming.

E. L. GLASSCOCK.

Do Your Best.

Everyone should do all he can to provide for his family and in order to do this he must keep his physical system in the best condition possible. No one can reasonably hope to do much when he is half sick a good share of the time. If you are constipated, bilious or troubled with indigestion, get a package of Chomberlain's Tablets and follow the plain printed directions, and you will soon be feeling all right and able to do a day's work.
For Sale by Upchurch Drug Co., Clanton, Ala.

INTERNAL REVENUE

Birmingham, Ala., May1, 1919.
Hon. Jno. L. Gore, Sheriff of Chilton County, Alabama:
Dear Sir:

No U. S. Internal Revenue license has been issued in your county for the month of April, 1919.

I hereby certify that I have carefully examined the record of the Collector of Internal Revenue and the above is complete and correct.

Yours very truly,
SAM P. JONES.

Sworn to and subscribed before me this forst day of May, 1919.
J. B. MOSLEY, N. P.

REGISTER'S SALE

The State of Alabama, Chilton County—Circuit Court in Equity.
Mattie R. Maness vs. P. G. Maness.

By virtue of a decree rendered April 8th, A.D., 1919, of the Circuit Court in Equity, in said cause, I shall proceed to sell to the highest and best bidder, for cash, at public auction, at the courthouse door in Clanton, Alabama, within the legal hours of sale, on Monday, the 12th day of May, A.D., 1919, any part or all of the following described real estate, to satisfy said decree,to-wit:

North half of southeast quarter, south-west quarter of south-west quarter, Sec. 3; southeast quarter of south east quarter, Sec. 5; northeast quarter of northwest quarter, north half of northeast quarter, Sec. 9; northwest quarter of northwest quarter, Sec. 10; northwest quarter of northwest quarter, south-east quarter of northwest quarter, east half of southeast quarter and southwest quarter of southeast quarter, Sec. 11; north half of north-east quarter, east half of southwest quarter of northeast quarter, Sec. 11; all in Township Twenty-one (21), Range Eleven (11), Chilton County, Alabama.

This, April, 9, 1919.
R. M. SIMPSON,
4-10-4t Register.

OBITUARY

William L. Honeycutt was born ecember 26, 1866, and died March , 1919. He was united in matri- ony to Miss Alice Conway on Octo- r 23, 1885. To this union was born ur children.

Billie leaves a mother, one brother, e sister and a host of relatives and ends to mourn their loss. God saw in his goodness to take him home reign throughout endless ages. He ught sunshine and happiness into home. His seat is now vacant d the cloud of sadness has found its y into the home.

od doeth all things well.

May we all be so submissive to his ll that we can say, "Thy will be ne on earth as it is in Heaven." hen God speaks, may we all be si- t. When he sends the heavenly ssage and says, "It is enough, now me home," his mission in the world finished. It is sad to think that dear one can never visit his home ain, but it is wonderful to think he iving with the blessed Savior who ble and willing to take care of us if we will only trust him.

riends, the only way to ever meet le Billie is to trust in Jesus and pare to meet him in the city of where cometh no separation.

We feel assured we shall meet him the morning of the Resurrection en God shall call his faithful chil- n home.

le was a faithful soldier of the ss and lived the life of a true ristian, we cannot understand why called one so good as he, but He th all things well, and we only see ough a glass darker now, but to face and all things shall be e plain.

is influence will live on through spirit has gone to its reward. Our rt aches for his devoted wife as comes in to behold the vacant ir and weep, for she too is a con- ated woman; she looks through s and beholds Calvery, then sub- s to God's will. Let faith exalt joyful voice and now in triumph .

, grave, where is thy victory? and death, thy sting?

he funeral service was conducted Rev. W. P. Lowery. A large con- rse of sorrowing relatives and pathising friends attending. His was laid to rest with impressive monies by the Independent Ordr Odd Fellows, in Union Grove Cem- , to await the resurrection of the in Christ, at His second coming.

E. L. GLASSCOCK.

Do Your Best.

veryone should do all he can to vide for his family and in order o this he must keep his physical em in the best condition possible. one can reasonably hope to do h when he is half sick a good e of the time. If you are con- ated, bilious or troubled with in- stion, get a package of Chamber- 's Tablets and follow the plain ted directions, and you will soon feeling all right and able to do ay's work.

or Sale by Upchurch Drug Co., nton, Ala.

INTERNAL REVENUE

irmingham, Ala., May1, 1919.

. Jno. L. Gore, Sheriff of Chilton County, Alabama:

r Sir:

o U. S. Internal Revenue license been issued in your county for month of April, 1919.

hereby certify that I have care- examined the record of the Col- r of Internal Revenue and the e is complete and correct.

Yours very truly,

SAM P. JONES.

orn to and subscribed before me forst day of May, 1919.

J. B. MOSLEY, N. P.

REGISTER'S SALE

State of Alabama, Chilton Coun- —Circuit Court in Equity.

ie R. Maness vs. P. G. Maness.

y virtue of a decree rendered l 8th, A.D., 1919, of the Circuit t in Equity, in said cause, I proceed to sell to the highest best bidder, for cash, at public on, at the courthouse door in ton, Alabama, within the legal s of sale, on Monday, the 12th of May, A.D., 1919, any part or f the following described real e, to satisfy said decree,to-wit:

orth half of southeast quarter, -west quarter of south-west quar Sec. 3; southeast quarter of south quarter, Sec. 5; northeast quar- f northwest quarter, north half ortheast quarter, Sec. 9; north- quarter of northwest quarter, 10; northwest quarter of north- quarter, south-east quarter of west quarter, east half of south- quarter and southwest quarter of east quarter, Sec. 11; north half orth-east quarter, east half of west quarter of northeast quar- Sec. 11; all in Township Twenty- (21), Range Eleven (11), Chil- County, Alabama.

is, April, 9, 1919.

H. M. SIMPSON,

t Register.

Wear the

--"Ever-Wear" Hosiery--

And your Foot Troubles will be Ended.

Let us solve your Boys' and Girls' also Grown-ups' Hose Problem by furnishing you with Ever-Wear "Flex-Web" Hosiery. This line of hosiery is bought direct from the factory, so you will get new clean Sox and Stockings---they will not be rotten with the dye. Fit, finish and re-inforcements at the heel, toe, sole, and ankle. They are not successfully imitated in hose not bearing the "Everwear."

We carry a full line of Cotton, Lisle and Silk for men, women and children. Come and be couvinced.

W. Z. HODGES

General Merchandise . . . . . Clanton, Alabama.

DR. T. T. TAYLOR
Optometrist

Eyes examined and Glasses fitted using the latest methods known to science. Office up-stairs in Johnson Bldg., opposite Dr. Johnson's office.

Clanton, Ala.

About Rheumatism.

People are learning that it is only a waste of time an money to take meicine internally for chronic and muscular rhumatism, and about ninety-nine out of a hundred cases are one or the other of these varieties. All that is really necessary to afford relief is to apply Chamberlain's Liniment freely. Try it. It costs but 35 cents per bottle. Large size 60 cents.

For Sale by Upchurch Drug Co., Clanton, Ala.

MICKIE SAYS

It is just as necessary for us to grow a good crop of vegetables this year as last. The early vegeables are worth more and taste better, but in growing early vegetables we always have to reckon with out worms. Their work is so destructive that unless one knows how to control this pest and applies that knowledge upon the first appearance of the worms, the delay that occurs before receiving advice from the experiment station is often disastrous to the crop.

Cut worms begin their injury as soon as the first plants sprout; they work just at, or a little below, the surface of the ground, doing their feeding at night and resting in the soil during the day. The damage is greater when a field or garden spot was in grass or other rank vegetation the fall before. With the coming of spring the half-grown worms get ravenous and consume a large amount of food, continuing their damage until about the middle of May when it suddenly ceases. About this time the worms change to a resting stage, from which they later emerge as grayish moths or "millers."

A simple and very efficient method of control is to distribute poisoned clover on the badly infested spots of the garden soon after sundown. About 10 pounds of clover cut or bruised to make it more attractive, is poisoned with five or six ounces of Paris Green. If there is no clover at hand, another poisoned bait, consisting of 10 pounds of wheat bran or similar substance poisoned with six ounces of Paris Green and a finely chopped orange or lemon, is strongly recommended. The bran, Paris Green and fruit are mixed first, and to this is added a little molasses and water to make it like a stiff dough. This should be spread around in small lumps ,and some may be placed beneath pieces of board. By waiting until late afternoon the bait dries out less, and is therefore more attractive.

White Grubs—

These are also well known pests, and are expected to do considerable damage in 1919, especially in South Alabama. The grubs are most destructive the year following an abundance of beetles, but in a wet season the injury is less severe.

Methods of control are preventive rather than remedial. Once the grub is present in a field there is no practical means yet known of protecting that particular crop. Corn, strawberries and potatoes suffer greatest injury.

Late spring plowing and allowing poultry to run is oftentimes the only way that the white grub can be fought at this time of year. Hogs, if they can be confined, will practically eradicate the grubs.

Ford

THE UNIVERSAL CAR

AUTO ACCESSORIES

Michelin and Goodyear Tires, Tubes, Patching Rubber, Blow-out Patches and Boots.

"Havoline" Oils, Greases and Soap.

Ventilating Wind-shields, Mohair tops and curtains; Paints and Body Polish; Pumps, Jacks, Repair Tools; "Liquid X" for Leaky radiators.

Ford Cars . . . . . and Parts

L. J. DUNCAN MOTOR CO.
CLANTON, ALA.

CLANTON BAPTIST CHURCH

Jno. F. Gable, Pastor.

The Chilton and Unity Associations Ministers and Deacons meeting organized in April had a well attended and successful meeting at the church last Monday. Thirteen members and eleven visitors were present. The benefits of such a monthly meeting were freely discussed by several of those present and it was agreed that much good could be done by cooperating in enlisting and developing the churches in their various activities. Several great needs were spoken of such as education, support for great denominational enterprises and a general revival of religion. It is hoped that movements can be launched during the summer looking to all these ends. The Ministers meeting adjourned at noon but committees on apportionment discussed the prospects until late in the afternoon, and it was decided that an effort should be made to raise about $15,000 in the two associations, including Chilton and Autauga Counties, on the Endowment fund for Howard College. It is expected that between five and seven hundred thousand dollars will be pledged in the state for Howard College and Judson College and Newton Institute.

The pastor's subjects next Sunday will be, at 11, a.m. "A Democratic Convention;" at night, "Are the Sufferings of Hell everlasting?"

Several young couples are starting out on life's voyage in independent boats these days. We pray God's blessings on them and trust that they will pull together, evenly and harmoniously during all the years until they reach the everlasting heaven, meantime resting in the spirit, the Refuge from all Storms."

HAVE YOU A PUREBRED BEEF BULL?

By K. G. Bawer, Beef Cattle Specialist

Prepared by Extension Service, Auburn, Ala.

The value of a purebred bull is no longer questionable, as it has been demonstrated over and over that he will more than pay for himself in one season if properly cared for. A purebred bull in many instances will change the cattle business from a losing proposition to a paying one.

Now is the time to decide what kind of a sire you are going to have for the calves next year. Beef cows should be bred during June, July and August—preferably in July and August—so that the calf crop will come on in March, April and May. At this time your cows will have grass, and consequently be in condition to give a maximum amount of milk to grow and develop the calves.

It is very important to keep the bulls separated from the cows until the month of June, and then allow them to run together until September. This will insure the calves to come evenly—that is, they will all be ready for the market or the feed lot at about the same time.

As a basis on which to figure the value of a purebred bull in your herd, these records were kept by R. J. Goode, Gastonburg, Ala.:

Purebred Sire: 12 calves, 400 pounds, 7½ c, $30.00.

Scrub Sire: 38 calves, 300 pounds, 5c, $15.00.

These calves were produced from the same grade of cows; and cows and calves ran on pasture until the calves were marketed. This shows a gain from the service of a purebred bull of $15 per head, which is not unreasonable for any man to expect.

It is advisable for the small farmer with a few head of native or grade cows to buy a young bull—say from 12 to 18 months old. Such a bull could be used on 15 to 20 cows, provided he was kept separate from the cows and was allowed only one service per cow.

By buying a young bull and taking care of him properly, the farmer can expect to sell him for at least as much as his cost price; in many instances there will be an increase in value.

If you do not own a purebred bull and do not know where to locate one [illegible]

Of Interest to Farmer Readers

VALUE OF SILAGE AS MONEY CROP

By K. G. Baker, Beef Cattle Specialist

Prepared by Extension Service, Auburn, Ala.

Already much has been said in the South regarding the important proposition of maintaining the fertility of the soil. This year there will be much money spent in buying high-priced fertilizing materials which will be resold next year in the form of crops of different kinds.

Cotton is the natural money crop of the South, and if the law of supply and demand controls price, it is necessary to decrease the supply or increase the demand, or probably both. One way of decreasing acreage in cotton is to increase the acreage of some other money crop.

Silage, properly fed to either dairy or beef cattle, is a good money crop, and has the advantage of returning to the soil a large part of the fertility removed from it. However, it is the purpose of this article to discuss silage in relation to beef cattle.

Either cane or corn silage, or a mixture of the two, fed in conjunction with cottonseed meal, velvet beans or peanut meal, is a satisfactory ration for fattening beef cattle, as a large percent of their fertilizing value is retained in the manure. European nations buy our cottonseed meal primarily for its fertilizing value, feeding it first to cattle, since over 80 per cent of the fertilizing value of cottonseed meal is retained in the manure. So, where a man is forced to buy cottonseed meal for fertilizer, he can buy it and feed it to his steers in conjunction with silage, and if this meal costs $60 a ton, he should only charge 20 per cent, or $12 a ton for it to the cattle; he would have the other $48 in fertilizing value.

Cattle feeding is a business within itself, and it is necessary to practice care and judgment in order to get the best results. Therefore, it is advisable for the beginner to start in with a few feeders and add to the number as he gains experience. In some instances three or four farmers can feed a sufficient number for a carload. It is always necessary to have as much as a carload to go from one vicinity for the sake of economy in shipping.

An Experiment Station investigating the relative value of silage made from corn and cane procured the following data, which is the result of three years' feeding:

	Corn Silage C. S. Meal. Pounds.	Sweet Sorghum Silage C. S. Meal Pounds.
Ave. calf weight....	393	399
Ave. daily gain.....	1.19	1.12
Ave. daily ration calf:		
Silage	27.39	27.55
Cottonseed meal....	.98	.98
Ave. yield silage per acre (tons)	12.11	16.93
Ave. gain per acre of silage (pounds)...	1,039	1,376

Steer calves fed 120 days each year.

Examination of this table shows that 16.93 tons of cane silage in conjunction with 1,176 pounds cottonseed of meal produced 1,376 pounds of beef, which figured at 20 cents a pound amounts to $275.20. Subtracting $35.28 for meal, leaves $239.92 for raising and handling 16.93 tons of silage. Even though the yield for this state should be cut in half, there would still be a profit.

SOME THINGS TO DO ABOUT THE VELVET BEAN SHORTAGE

By H. B. Tisdale, Associate Plant Breeder

Prepared by Extension Service, Auburn, Ala.

What should be done under the present condition brought about by a shortage of velvet bean seeds? It is a deplorable fact that most of the beans of the 1918 crop are faulty and a large percentage of the beans of the 1917 crop are of low vitality and germination percentage.

Prof. Duggar has pointed out the danger of a shortage of stock feed and pasturage and a consequent decrease in soil fertility for the crops of 1920, which is likely to be brought about by the present shortage of velvet beans for planting.

A few things can be done about planting time which will relieve that strained situation to a large extent. As Prof. Duggar has suggested, the supply of velvet bean seeds should be hand picked and the rate of seeding increased according to the amount of decreased germination percentage. In lots of shelled velvet beans there are varying amounts of broken, immature and rotten beans. These can easily be removed by hand just before planting.

Since a large proportion of the velvet beans which are to be used for planting are of low vitality, they should be treated with extreme care at planting. Seed of low vitality are very sensitive to unfavorable conditions, such as cold weather, dry soil and diseases. The seed should be planted only in a well prepared seed bed, which is warm and contains plenty of moisture. In order to obtain these conditions it may be necessary to wait later in the season than usual to plant. When seeds are planted in such favorable conditions they germinate and grow off rapidly, thereby resisting attack of diseases.

Farm labor is too scarce to waste a lot of time planting seeds that you know will not come up. Therefore, the greatest care should be taken to learn the quality of planting seeds. One peck of velvet beans has usually planted about 1½ acres of land with corn. Since the supply of velvet beans is short it might be advisable to decrease the rate of beans per acre, remembering, however, to plant according to the germinating quality of the beans.

As a last resort, have a supply of soybeans, bunch cowpeas and other legumes on hand to substitute and prevent [illegible]

FRUITS AND VEGETABLES—GOOD SPRING TONICS

Agnes Hitt, Home Economics Specialist

Prepared by Extension Service, Auburn, Ala.

During the first spring days the excretory organs are more or less sluggish and need stimulating. The usual means of stirring them to action are strong laxatives, which tear down or weaken the body, and then special effort must be made to build it up again. Such medicine ought not to be used, and need not be, if the diet is carefully planned. If plenty of fruits and vegetables are included the appetite will be better and that lazy, sleepy feeling will be less pronounced.

However, the needs of the body must first be known before a diet can be properly planned. There must be protein foods, as milk, eggs and meat, for building and repairing tissues; starches or carbohydrates and fats for producing heat and energy; and water and minerals, which act as body regulators.

If much meat and patented flour are served in the home, fruits and green vegetables must be served in abundance to supply the needed minrals, and counteract uric acid formation in the blood and tissues. Fruits contain from one to seven per cent vegetable acids, and less than one per cent potassium salts, and together they have a great effect on controlling acidity in the blood, tissues and excretions. Because of their large amount of water, cellulose and mineral matter, they aid the large intestine in ridding the system of waste. In addition they are relished by everyone, and add variety to the diet. This is true of the canned fruits and vegetables as well as the fresh ones.

The amount and kind of fruits and vegetables for young children vary as the child grows older. The following table indicates what should be included for the different years:

Two Years Old: Some fruit juice or strained pulp every day. Orange juice the staple, but gradually other kinds mild in flavor may be tried, as prune juice or pulp; cooked apple juice or pulp (from stewed or baked apples), or fresh peach juice carefully strained. Two tablespoonfuls should be given at a time, preferably between the two morning meals.

After middle of second year give one green vegetable a day. The vegetable chosen should be mild in flavor, cooked until thoroughly softened, and then strained; or may be made into cream soup.

Three and Four Years Old: Fruit should be given at least once a day. If child is sturdy, mild fruits of delicate texture, thoroughly cooked, such as baked apples (pulp only), apple sauce, stewed Bartlett pears, baked or steamed bananas, may be gradually introduced into the diet.

A green vegetable of mild flavor and delicate texture given once a day may be mashed or finely chopped instead of strained, as before.

Five to Seven Years Old: Raw fruits such as perfectly ripe pears, peaches and grapes, free from seeds and skins, should be introduced into the diet cautiously, but for the most part the fruit should be cooked, and especially any given for supper.

Green vegetables should still be cooked and mashed or strained, because they are likely to be poorly masticated.

Eight to Twelve Years Old: Raw fruits can be used more freely, only the strongly acid ones forbidden. For the evening meal preference should be given the cooked fruits moderately sweetened.

A mild, thoroughly cooked green vegetable should be provided, if possible, every day. Raw vegetables should not be made a regular part of the diet before the tenth or twelfth year.

Each child should have a quart of milk a day. If he does not like it well enough to drink it, this quantity can be very easily served him in cooked foods.

Further information about feeding may be found in the following bulletins:

Farmers' Bulletin 808, "How to Select Foods: What the Body Needs."

Farmers' Bulletin 817, "How to Select Foods: Cereal Foods."

Farmers' Bulletin 824, "How to Select Foods: Foods Rich in Protein."

METHODS OF PLANTING VELVET BEANS

By E. F. Cauthen, Associate Agronomist

Prepared by Extension Service, Auburn, Ala.

The common practice of planting velvet beans has been to drop the seed by hand between the hills of corn in the drill. When the beans came up they were usually below the surface of the corn middles. The soil was worked down to the corn, and in working it down around the corn plants, many beans were covered up—resulting in a poor stand and a reduced yield.

A better practice is to make the corn rows wide and to plant a row of beans in the middle between the corn rows. When they are planted in this way, the beans can be dropped with a planter at a uniform depth and space, thereby securing a good stand.

The early cultivation of the beans is made easier because an implement suited to the cultivation of the beans is used. It may be a scooter and scrape or it may be a two-horse cultivator. The operator has only the row of beans to watch.

If the riding cultivator is used, it straddles the row of beans and gently works the surface soil up close to the beans. In a few days the cultivator straddles the corn row and works the soil around the corn and stirs the remaining uncultivated space between the corn and beans, thus working the entire surface of both crops.

The early vines that reach over to the corn plants are broken off with cultivators. When the corn is laid by, the vines reach over to the corn plants and climb upon them.

[illegible]

THE HARROW A LABOR SAVER

By D. J. Burleson, Extension Agronomist

Prepared by Extension Service, Auburn, Ala.

Our grandfathers cultivated corn by running a single-foot plow five or more times to the row. They wasted labor because they lacked many tools which we now have. Along no other line have we made more progress in agriculture than in the use of labor-saving implements. But we have not yet fully appreciated the labor-saving value of our simplest and most common devices.

The harrow is one of our greatest labor-savers. We do not use it enough here in the South, neither the spike-tooth type nor the disk. In the preparation of our land for planting we need deep plowing, but the harrow should follow the plow. Good preparation saves labor in cultivation.

A spike-tooth harrow does excellent and rapid work in the early cultivation of corn and many other crops, where the crops were planted on a well prepared seed bed. The first cultivation should be given before the corn comes up, or soon thereafter. This implement may be used every week until the corn is four to six inches high. It is usually advisable to run diagonally across the rows, the teeth being set so that they slant considerably backward. This cultivation does no permanent injury to the young plants, but it destroys young grass and weeds, and makes a dust mulch to conserve moisture. The best time to kill weeds is when they are small, even when they have just sprouted. After the corn is too high for the harrow, a weeder may be used in the same manner until the plants are about a foot high.

Land which has not been properly prepared may need more than a harrow while the corn is young. Sometimes corn under one foot in height, on clay land which has baked after heavy rains, or which was not well prepared before planting, will need deep plowing. After corn is a foot high it should never be cultivated deeply.

After corn is too tall for the harrow or weeder, the two-horse cultivator, or the one-horse spring-tooth diverse cultivator should be used

RED SPIDER NOT DANGEROUS THIS YEAR

By Frank L. Thomas, Extension Entomologist

Prepared by Extension Service, Auburn, Ala.

Most cotton growers, especially those in the northern half of the state, have a vivid recollection of the Red Spider and its injury to cotton during July and August of last year.

The Red Spider is most troublesome in seasons following severe winters. The reason for this is that the natural enemies are killed off by the variations of severe cold and warm weather, thus allowing the little spiders to spread unmolested in the summer, if favorable weather occurs.

But this year we believe that there are two good reasons why this pest of cotton will not take its heavy tax, if it is even noticed to any extent. Its natural enemies which did survive the winter of 1917-18 multiplied very rapidly with the abundance of spiders last summer, and the past winter has not been a hard one.

The man who thinks he knows how to prophesy may be found to be incorrect, and to make assurance doubly sure, the following suggestions, if carried out, will prevent the red spider getting a start even in a favorable season.

Cotton should not be planted near the house, for the spider passes the winter on violets and many other green plants found in the yard. It is preferable to remove and burn the violets. As soon as pokeweed appears dig it out and burn the stalk. The main sources of red spider infestation are violets and pokeweed. The whole secret of red spider control is prevention by keeping down the early weeds on which these mites are found. Now is the time to clean up the farm, and clean cultivation always pays.

SOYBEANS AS A SOIL IMPROVING CROP

By E. F. Cauthen, Associate Agronomist, Auburn

Prepared by Extension Service, Auburn, Ala.

The value of a soybean crop for soil improvement is about equal to that of a cowpea crop. When the crop is cut for hay, or harvested for seed, leaving on the land most of the plant, the residual fertilizing effect is worth while.

Cotton planted after corn and after soybeans, for which only the grain was removed, made on a two-year average 1141 and 1459 pounds of seed cotton, respectively, per acre. As a result of the fertilizing effect of the preceding crop of soybeans, the soybean land made 318 pounds of seed cotton per acre more than the corn land. Stated in money value, the fertilizing effect of the soybean crop was, if the seed cotton be calculated at 8 cents a pound, $25.44 per acre.

When a fall forage crop of small grain and crimson clover was planted after corn and soybeans, the yield of hay was 2399 pounds for the corn land, and 4249 pounds for the soybean land. The increase, due to the fertilizing effect of the soybeans, was 858 pounds of hay per acre. If the hay is valued at $24.00 per ton, the fertilizing effect of the preceding soybean crop was $10.30 per acre.

A winter oat crop, following corn and soybeans, which was gathered in such a way as to leave the stalks and bean stubble, made an increase of 173 per cent, as a result of the fertilizing effect of the soybeans.

Since the soybean can be grown in all parts of Alabama, and lends itself readily to different kinds of cropping systems, the importance of it as a fertilizing agent and a feed crop should not be overlooked by Alabama farmers. Plant a few acres of soybeans for hay, for seed, for hog grazing, and for soil improvement.

[illegible]

One Price to All — **Elmore's** LADIES & GENTS FURNISHINGS — Strictly Cash to All

W. H. SARTOR, Mgr.

Motto: - - - - "Do Right."

Socks, At the low price of ..... **5c** and up.

Laies' Hose, Fine Quality, ... **10c**

Calico, Per Yard, ... **10c**

Heavy Sheeting, One yard Wide, ... **20c**

White P. K. Skirts, At, ... **98c** and up.

Ladies' Shirt-Waists, At, ... **49c** and up.

LADIES' HATS, ALL STYLES, COLORS AND PRICES. OTHER ARTICLES AT PRE-WAR PRICES TOO NUMEROUS TO MENTION.

Fresh Groceries

WE HAVE ANYTHING YOU WANT IN THIS LINE. GIVE US A TRIAL ORDER AND LET US PROVE TO YOU THAT WE CAN PLEASE YOU —IN QUALITY AND PRICE—

FOR PROMPT DELIVERY WE MUST HAVE YOUR ORDERS BEFORE NINE O'CLOCK IN THE MORNING AND BEFORE FOUR IN THE AFTERNOON. WE WILL BE GLAD TO HAVE YOU CALL AND LOOK OVER OUR STOCK, BUT WHEN THIS IS NOT CONVENIENT JUST RING NO. 30. WATCH THIS SPACE WEEKLY.

"GILSTER'S BEST" FLOUR

J. M. Potts Grocery Company

CLANTON, ALABAMA.

NO TAT FOR TAT

None of the other allied nations has recognized the present Mexican Government. The United States has. The allied governments are willing to recognize the Monroe Doctrine. Mexico is not. This situation gives a new significance to the old expression "Our friend, the enemy."

Thimas Burnett of Verbena was in Clanton Monday.

Commissioner W. T. Herrod of Plantersville was here Saturday.

A. P. Vinson of Route 2 was here Saturday at court.

Milch Cows for Sale Cheap

I have five good young grade Jersey Milch cows with young calves, for sale cheap. HOWARD L. FOSHEE, Clanton, Ala., Route 4.

WORTH A TRIAL

There will be great difference of opinion regarding the advisability of the proposed adoption of trial by jury in the administration of military justice. The plan, if adopted, would be a startling departure from practices in force the world over, and yet, in a democracy like this, it might work with entire satisfaction. Certainly it would create among the soldiers a feeling of responsibility for the conduct of those among them who might tend to lawlessness. There would undoubtedly be some instances in which a jury of soldiers would acquit one guilty of a minor offense. Instances of this kind would be rare, however. In general, a jury of soldiers would appreciate the fact that their own safety and the promotion of efficiency in the army require their holding their fellow soldiers to strict accountability for any lapses or infringement of military discipline. The experiment would at least be worth trying.

Marvin Kelley of Bethel was a visitor to Clanton Saturday.

O. L. Devaughn of Bethel was here Monday.

E. N. Wilson of Flakto was in Clanton Monday.

Vegetables

We get a fresh supply of vegetables every day. And we have all the vegetables of the season at prices that will make it advisable for you to buy here.

Tell us what you want and we will select your order just as soon as the products reach us.

SATISFACTION Makes Your GROCERY BILL CHEAPER

LITTLEJOHN GROCERY CO.

LOCAL AND PERSONAL

Lee Boockholdt of Enterprise was in Clanton Tuesday.

W. H. Goodgame of Birmingham made a business trip to Clanton on Tuesday night.

Masan Grant, L. & N. agent at Coopers, was in Clanton Tuesday.

Thomas Scott of Cooper was in Clanton Tuesday.

Dr. V. J. Gragg made a professional trip to Thursby Tuesday afternoon.

Prof. W. T. Bean conducted the Seventh Grade Examination Monday and Tuesday at the Grammar School.

Joe Whitsworth of Verbena, R 2, was in town Wednesday.

Robert Murphy of Mt. Pisgah was in Clanton Wednesday.

B. C. Glass and wife of Route 8 was in town Wednesday.

J. H. Traywick of Route 2 was in Clanton Wednesday.

John Cox of Clanton Route 2 was here Wednesday.

John Vinson of near Bethel was in town Wednesday.

J. A. Dubose of Birmingham was in Clanton Tuesday.

B. E. Jones of Montgomery was in Clanton Tuesday on busines.

Will Burnett of Billingsley was in Clanton Tuesday.

Mat Wilson of Poplar Springs was in town Tuesday.

R. J. Williams of Mulberry was in town Tuesday.

E. E. Williams of Enterprise was here Tuesday.

Joe Dennis of Cooper, was in Clanton Saturday.

Sampson Driver of Route 2 was in town Tuesday.

Attorney J. B. Atkinson is back in Clanton again to take up his law practice. His offices are in the Wilson Building. For the past year Mr. Atkinson has been engaged in draft work for the war department.

Don't fail to see "The Kaiser" at the Ideal, Clanton, Friday and Saturday.

See "The Kaiser" Friday if possible as everybody else will want to see it Saturday.

Mr. Allen Marler of Birmingham is visiting friends and relatives in Clanton this week.

J. C. Harris and J. B. Jones made a business trip to Verbena Tuesday.

Calvin Wilson of Montevallo was in Clanton Tuesday.

Green Melton of Mt. Pleasant was in town Monday.

Mr. C. C. Atkinson, president of the Sylacauga Wholesale Grocery Co. was in Clanton Sunday visiting his brother, Col. J. B. Atkinson.

The Union-Banner was delighted last Saturday to have as one of our visitors, Mr. R. P. Kendrick of Plantersville. Mr. Kendrick is getting rather aged, 72 now, and does not go about very much. He said he wanted to visit the Banner one more time while he was sure of the opportunity.

Posey Marcus and Burns Goodgame spent some time last week in Montgomery doing some work for Contractor F. M. Dobson.

Harry Corley went to Montgomery Monday to take up a position.

Rev. C. B. Hughes of Clanton filled his regular appointment at Oak Grove church near Bessemer Sunday.

Rev. E. A. Norris of Corinth was a visitor to Clanton Monday.

Rev. T. J. Deason was in Clanton Monday

W. M. Cox of Verbena R. 2, was in Clanton Monday.

Harrison Smith of Cooper was in Clanton Monday

Miss Bettie Morris Gardner, Bell Telephone operator at Clanton, spent Sunday with her parents at Verbena.

Milton Smith, who is now employed by the Chero-Cola Co., at Monttvallo spent Sunday in Clanton.

H. B. Oliver of Verbena was in Clanton Saturday.

Joe Robinson of Birmingham has been visiting relatives in Clanton the past week. Joe is just recovering [illegible]

Mr. T. T. Taylor and family of Sylacauga have moved to Clanton.

Leonard Farley of Lock 12 was in Clanton Saturday.

W. A. Mims of Route 2 was in Clanton Friday of last week.

J. S. Bone of New Cedron was in town Saturday.

Mrs. T. A. Curry and Miss Bettie Mullins went to Lock 12 fishing last Thursday.

Ex-Sheriff Harris, attended I.O. O.F. meeting at Coopers Saturday night.

Rube Miller of Lock 12 was in Clanton Saturday.

C. B. Huett and wife of Enterprise were in Clanton one day last week.

Prof. H. C. McDonald made a business trip to Birmingham last Saturday.

Willis Taylor of Cooper was in Clanton Friday last.

George Moore went to Montgomery Saturday.

Ed Martin of Columbus, Ga., visited relatives and friends in Clanton last week.

Clarence Evans of Birmingham was in Clanton Sunday to attend the Parrish-Evans wedding.

Prof. J. L. Johnson attended the memorial services at New Salem last Sunday

Rev. W. P. Lowery of Thorsby was in Clanton Monday.

Rev. D. D. Head, Pastor of the Marbury Baptist Church, was in this city Monday attending the Ministers and Deacons meeting of the Chilton County Baptists.

Rev. J. D. Hughes of Coopers was in Clanton Monday.

Judson Strock of Verbena was among the fisitors to Clanton Monday.

Rev. J. E. Champion of Jemison was in Clanton Monday attending the Ministers and Deacons meeting at the Baptist Church.

Rev. J. S. Hand of Mt. Pisgah was among the visitors to Clanton Monday

BEAUTIFYING THE HOME.

The past winter has been of such an exceptional nature that a little friendly advice may be somewhat beneficial to those who take an interest in the outside adornment of their homes.

Vegetation, when in full growth, without any apparent check from the usual Fall and early Winter, was brought to a sudden halt by the sudden change, had in the early part of January, congealing the sap so that what was not killed outright was damaged considerably.

Do not try to do any cultivating until all danger of frost has passed and the ground gets good and dry. Then examine every shrub or rose bush thoroughly. See that all dead or injured branches are removed and all dead plants dug up. Give a good application of air slacked lime and work it well into the soil. Leave for a few days, then give a good coat of well decomposed manure at least three inches thick. This can be well worked in and allowed to remain at least two days before attempting to plant anything in the beds. Nine-tenths of the failures in successful cultivation of shrubs and plants is caused by not preparing the soil and not waiting for it to become dry after the wet winter weather. This applies to all soils whether clay or sandy.

Shrubs should be planted as soon as you can get them. You can plant any time from the time leaves fall until the buds swell in the Spring.

Do not be in a hurry to plant tender plants in beds outside. Generally speaking, April 15th is time enough. If the ground has not warmed up, plants receive a check from which it takes them some time to recover. Whereas, if taken at the proper time from the pit, or hot house, they immediately take root and continue to grow and bloom.

If you use seed for stocking up your flower beds, porch boxes or hanging baskets, start them early in the pit. Transplant carefully and do not crowd the young seedlings. Start early as you possibly can in boxes 2½ to 3 inches deep and from 6 inches to one foot in width, and from 10 to 18 inches in length. Use drainage of small pebbles, charcoal or sifted ashes through a 1-2 inch mesh.

The soil should be equal parts of good garden soil, decomposed leaf soil and about one-fifth sand. See that the soil is made firm by pressing with the fingers, leaving the surface loose. Sow seeds as per directions on the package and do not allow them to become dry. It is better to leave one half inch space between the soil and edge of the box and after a good watering cover with paper drawn tightly and kept damp until the seeds are up, when you can gradually give them light and air. Avoid wind and excessive sunshine. Careful attention and patience is necessary for success but the pleasure is worth it.

WEST CHILTON

Everybody busy.

Ira Atchison has returned home from the training camps to the delight of his many friends. He was sick for a long time at New York, but is looking fine now.

Rev. Waldrup went to Blocton to hold church service the 26th and 27th of April.

Mrs. Hattie Allen has returned to her home in Tennessee after spending several days with her people here, her sisters, Miss Winnie and Mrs. Lon Brown, accompanied her home.

Mr. Ed Smitherman and family of Adams recently visited their people here.

Prof. H. L. Hicks of Randolph visited Mr. W. E. Smith the 27th

Oscar Waldrup has returned from France to the great pleasure of his friends.

Ira Sorrell of Birmingham recently visited relatives here.

Joe E. Jones and wife of Adamsville spent the week end here; they came down to bring their little dead child for burial near Lawley.

Mr. Scott of Wetumpka and Miss Norene Atchison motored to Randolph Sunday afternoon.

Ice cream supper and guessing contest at Mrs. Ella Pate's Saturday night, a nice sum was realized for an invalid.

Mrs. G. W. Armstrong has been quite sick last week

Homer Jones accompanied his cousin to the train Sunday afternoon.

J. N. Scott's letter was read with interest in last Banner.

Ira Atchison and Johnnie Merchant were in Randolph Sunday afternoon.

Hughie Waldrup has just returned from the training camp in Florida, and he attended the ice cream supper Saturday night.

Several from this part visited the Indian doctor Saturday.

Mrs. Lottie Nix spent last week with her parents near Randolph.

The "Stork" visited at J. D. Atchison's last week.

Mr. Bearden, the weather man in this section, was right on time with a fine rain.

COTTAGE CHEESE

Skim milk on the average farm is considered of little value except as a feed for calves and hogs, but when made into cottage cheese it is one of the best substitutes known for meat. Cottage cheese when properly made contains a higher percentage of body building material, protein, than the choicest meats which are served on the farm table and this toothsome dish can be made without expense and with very little labor.

For supplying protein or body building material one pound of cottage cheese equals:

1.27 pounds steak.
1.52 pounds fowl.
1.46 pounds ham.
1.58 pounds pork chop.

For supplying energy one pound of cottage cheese equals:

8 1-3 ounces steak.
10 3-4 ounces fowl.
5 1-2 ounces ham.
6 ounces pork chop.

In making cottage cheese the first and most important essential is good flavor and the next is the uniformity of the product. A good flavored cheese can only be made from clean skim milk that has not been allowed to become too sour.

The home method of cottage cheese making consists in placing curdled milk, either heated or unheated in a cheese cloth or cotton bag which is hung up and allowed to drain until dry. This makes a fairly good dish for the home table, but for the market this method is unsatisfactory as a good keeping product with a uniform texture cannot be made in this way.

To make a good market cheese allow the milk to become sour and firmly curdled. Break up the curd and heat to 100 degrees Fahrenheit in about 20 minutes, stirring occasionally while heating. Let the curd stand in the hot whey for about 15 minutes. Remove the whey by pouring through a cheese cloth bag, allowing it to drain until no more appears. The higher the temperature to which the clabber is heated or at a like temperature, the longer the curd remains in the hot whey, the harder and dryer the cheese will be. By regulating the time and temperature a cheese of a desired consistency can be made. The curd should be either worked thoroughly or run through a coarse meat chopper. Salt to taste, or about one ounce of salt to five pounds of curd is a medium amount. Add either cream or whole milk at the rate of about one-half pint to five pounds of curd. The softer the cheese the sooner it will spoil and sour, but it may be kept for several days in a cool place. The yield is about one pound per gallon of milk used.

The cheese should be packed in neat, attractive packages; a number of styles are in rather general use, the most popular being the one pound size Kleen Kup; Gem Fibre package, and a water-proof paper package used for carrying ice cream. It is well to line these packages with parchment paper.

FOR RENT—One Farm House 2 and 1-2 miles south of Clanton, on highway.
J.N.D.2t R. M. SMITH.

SALEM SINGING.

The twentieth annual singing will be held at Salem church, near Coosa River, on the Fourth Sunday in May. Everybody come. We expect the biggest and best singing in our history.

J. W. CLECKLER, Sec.

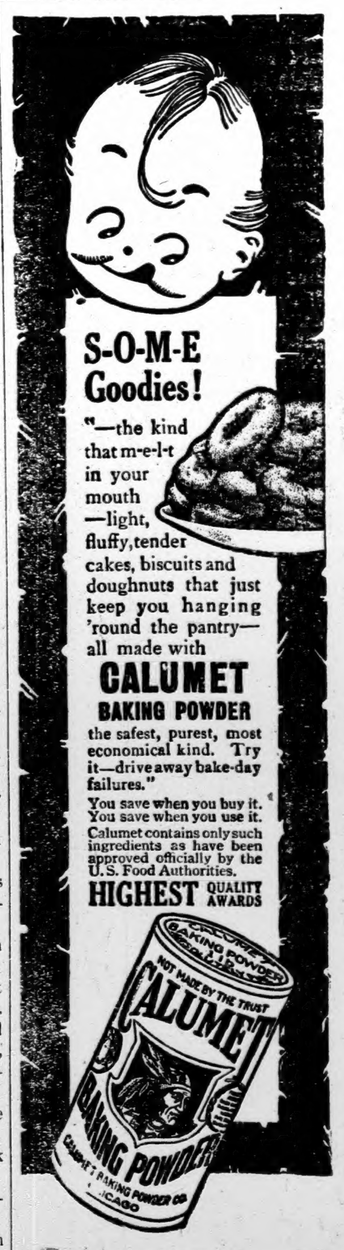

UP WENT SCALES 10 POUNDS FOR AN ALABAMA MAN

Was so Weak and Run-down, often had Convulsions; Kidneys weak, Liver lazy... Dreco built up his system and made him well.

I was so weak and run down that I often had convulsions. I was confined to my bed when I began taking Dreco, and now since taking two bottles I am up going about and have gained 10 pounds. This is the sogned statement made by Mr. N. Long of Coosada, Ala., near Montgomery.

My troubles all began in my stomach. I had indigestion and gastritis, and my food did not give me any strength. My bowels became constipated; then my liver and kidneys went back on me. I had awful pains in my back and my limbs ached something awful. I became nervous and lost my appetite. My strength was leaving me and soon I took to my bed. It was here that I read of Dreco, and the great good it was doing, so I bought a bottle and it has been a great blessing to me. My troubles are past, but I am going to take several more bottles to get me good and well.

Dreco acts like magic in stomach trouble, gas, fermentation, heavy, distressed feeling after meals and on retiring. It attacks and destroys all poisons in the blood, corrects diseased conditions of the liver and kidneys and restores them to normal action.

All good druggists sell Dreco and it is highly recommended in Clanton by Upchurch Drug Co.

Rev. F. W. Bice of Thorsby attended the Preachers and deacons meeting here Monday.

Rev. W. H. Connell of Maplesville was in Clanton Monday.

they have come! What?

A Complete Line of Summer Suits

I also have a few odd Coats without pants which I am selling at exceptional bargains

Come and get yours before "Bill Jones" gets it.

Wiley Littlejohn

Clanton, - Alabama

VENT SCALES 10 POUNDS
FOR AN ALABAMA MAN

so Weak and Run-down, often
d Convulsions; Kidneys weak,
er lazy. Dreco built up his
tem and made him well.

as so weak and run down that I
had convulsions. I was con-
to my bed when I began taking
, and now since taking two
s I am up going about and have
d 10 pounds. This is the sogn-
tement made by Mr. N. Long
sada, Ala., near Montgomery.
troubles all began in my sto-
I had indigestion and gastri-
d my food did not give me any
th. My bowels became consti-
then my liver and kidneys
back on me. I had awful pains
y back and my limbs ached
hing awful. I became nervous
ost my appetite. My strength
eaving me and soon I took to
ed. It was here that I read of
, and the great good it was do-
o I bought a bottle and it has
a great blessing to me. My
les are past, but I am going to
everal more bottles to get me
and well.
reo acts like magic in stomach
le, gas, fermentation, heavy, dis-
d feeling after meals and on re-
It attacks and destroys all
s in the blood, corrects dis-
conditions of the liver and kid-
and restores them to normal
good druggists sell Dreco and
highly recommended in Clanton
church Drug Co.

. F. W. Bice of Thorsby attend-
Preachers and deacons meet-
ere Monday.
. W. H. Connell of Maplesville
Clanton Monday.

hey have come!
What?

Complete Line of
Summer Suits

also have a few odd
oats without pants
hich I am selling at
xceptional bargains

ome and get yours be-
re "Bill Jones" gets it.

Wiley Littlejohn
lanton, - Alabama

THE UNION-BANNER

VOLUME VIII | CLANTON, CHILTON COUNTY, ALA., MAY 15, 1919 | NUMBER 7

Royal Welcome Greets Fourth Regiment Throughout State

Round After Round of Hearty Welcome Outburst on Way From Birmingham to Montgomery.

Three Thousand People in Clanton

Reception at Old Soldiers Home at Mountain Creek is Wonderful.

The Route of the "Old Fourth" from Birmingham to Montgomery was a continuation of the triumphal procession which began when the Tigers of the Rainbow Division first touched Alabama soil on their victorious return from the banks on the Rhine. At every station, no matter how small, the entire population turned out to welcome the men who spread the fame of Alabama over the world Colonel Wm. P. Screws, with twenty officers of the 167th Infantry, the headquarters company, regimental, band, and other troops filled the first three sections, each of which was composed of a dozen sleepers, with baggage cars and caboose. The first section left Birmingham at 2 o'clock and arrived at Montgomery at 8:00, p.m. The other sections came at 45 minute intervals.

Birmingham which had turned out in mass to welcome the men and to witness their parade, followed the troops to the depot in large numbers and their farewells were as cordial as their welcome had been. At the small towns and industrial plants where no stop was made the tracks were lined with cheering crowds, anxious to catch a view of the Alabama fighters.

Dense crowds from town and surrounding country were about the station at Calera, where the first extended stop was made and the arrival and departure of the trains was greeted with cheers and applause. There the men in the cars began to find people in the crowd whom they knew and the home coming took on a decidedly more personal aspect from that point on to Montgomery, where many of the 1,500 men are well acquainted.

Reception in Clanton

Probably the biggest crowd that greeted the soldiers on their journey from Birmingham to Montgomery was at Clanton. Here the reception was arranged and garried out by program. Ladies served candies and cigarettes to the men and the regimental band gave a brief concert. Colonel Screws turned out the headquarters company and at the head of the band led a parade through Main Street. Prof. J. L. Johnson, principal of the Clanton Grammar School, with a number of school girls, and Scout Master, W. O. Rich with his troop of Clanton scouts, were loudly in evidence with flags and banners inscribed with messages of welcome to the heroes. The yells of the kids evinced much interest and applause from the soldiers.

The Clanton reception committee was composed of Judge L. H. Reynolds chairman, Rev. E. C. Maye, Mrs. N. S. Johnson and Mrs. W. P. Splawn. The populace called upon Col. Screws for a speech. He mounted an improvised platform and in a few hearty words expressed the appreciation of the officers and men of the reception given them by the people of Clanton.

A company of the second section performed a drill parade with rifles and bayonets in the street, to the delight of the hundreds of interested spectators. Everybody said, its no wonder they whipped the Germans, seeing the way they handle those guns.

Big Crowd at Verbena.

Verbena turned out in force to welcome the advance guard of the new crop of veterans. Dr. J. B. Baldwin, S. L. Gibson, Will Gulledge and a large reception committee took charge of the ceremonies and Dr. Baldwin introduced Colonel Screws as one who had spent a part of his boyhood near Verbena and in his youth had learned to swim in the creek near by and had stolen plums from the orchard of the doctor's father. Col. Screws replied that his memories of boyhood days there were bright and pleasant, and he plead guilty to the plum charge. A pair of young mules were attached to the wagon which served as a platform for the orators and their speeches were unusually brief. Dr. H. W. Caffey, father of Col. Francis G. Caffey, who was Col. Screws' commanding officer in the Spanish-American- War, was at the station to greet the commanding officer of the Old Fourth. The decorations included a large sign bearing the legend, "Welcome Alabama Heroes," and it was surrounded by the mountain laurels which grow in such profusion in that section.

Visit Old Soldiers.

The first section stopped at Mt. Creek for forty minutes and the new veterans were visited by the old veterans from the Confederate Soldiers Home. Dr. R. J. Eiland, with the assistance of neighbors having automobiles, had provided transportation for the elder soldiers from the home to the station and more than fifty of the men at the home were present to welcome the returning fighting men. The band began playing "Dixie" as soon as the train stopped and the men of two wars gathered under the Stars and Stripes borne high by a returned local soldier in uniform and they fraternized as only men who understand what the hell of war means can. Again Col. Screws was called upon for a speech and he told the veterans with more words than he is accustomed to using on such occasions the depth of the appreciation of the regiment upon the reception given the command by men who know by experience what war really means. At the conclusion of his speech Col. Screws was presented with a Confederate battle flag.

Stop at Deatsville.

The last stop was made at Deatsville where a bottle of Coca-Cola and other refreshments were given to every soldier.

Most Men Know Just as Much About Merchandise as Most Children Do About Astronomy

By J. R. HAMILTON
Former Advertising Manager of Wanamaker's, Philadelphia

This is so true that it needs no proof to bear it out. The average shoe has sixty-two different parts, any of which can be cheapened to make a price, and none of which can be judged except by the highest expert in shoemaking. The average suit of clothes has a hundred and fifty-seven parts; the average pair of trousers has over sixty processes. The average fabric, even when it is absolutely all wool, through and through, can be made in many different grades. Your all silk socks can be made out of pure, earth-grown fiber without your knowing it; and one man is now trying to make them entirely out of cheap glue.

Now, the question is, if you are starting out to buy something today, where shall you go?

The answer is very simple: **If you do not know the merchandise, you must know the merchant.** The way to judge the goods is to judge the man. **And the best way to judge the man is through the advertising.**

The man who advertises is the man who signs his name to what he claims. If he signs his name to a bogus check, he goes into jail; if he signs his name to bogus advertising he goes into bankruptcy. Every advertiser knows this, and so he is careful of what he says. But the men who do not advertise do not have anything to lose. They do not have to be so careful of what they say. It is merely a matter of personal integrity with them. There are many thousands of fine merchants and honest men who do not advertise. That is not the point. The question is how to find them and how to tell them from the rest. When they advertise they must be honest if they hope to win.

And this is the value of the Advertising Pages in this paper today. These are the men who have signed their names. These are the men who guarantee what they sell.

It has been nearly three-quarters of a century ago since the first great merchant, Alexander T. Stewart, trusted his commercial ship on the advertising sea. And singularly enough this great man was flying flags of distress when he advertised. He put out a little dodger through the streets of New York, telling the people frankly that he had bought too much and would sell it cheap. And they came to his store and saved his commercial life.

Any man is careless who doesn't turn to the advertising news for whatever he is going to buy, because the best merchants are always the ones who advertise. They are the men who stand back of what they do and say. They are the guaranty of good faith in the business world.

Turn to their advertising pages now and see what they are offering you today.

(Copyrighted.)

BAPTIST REVIVAL BEGINS NEXT THURSDAY NIGHT

Rev. Jno. F. Gable, pastor of the Clanton Baptist Church, has gone to Atlanta this week to attend the Southern Baptist Convention. In his absence he has commissioned The Banner to remind the people of Clanton that the big Reese-Rowland revival will begin at his church on next Thursday night, May 22, the next night following the close of the High School.

Now, we want everybody to remember about the meeting and show up promptly on the first night. If you don't Mr. Gable will think that we let everybody forget about while he was away.

Don't wait till the revival has been going on three or four days before you start to attend. Lots of people never go to revivals you know till somebody else starts to shouting. Then they stumble in to see what is the matter. Don't wait till the other fellow gets the meeting fired up before you start. The trouble about that is that he may be waiting for you to get started to shouting before he comes. Everybody come on and get an even start from the very first.

DANCE AT REDMAN HALL

After the performance of the Howard College Glee Club at the high school last Wednesday night, quite a number of young people of Clanton gathered at the Fraternal Hall and entertained the Howard visitors with a dance. Music was furnished by the Clanton String Band, which was very fine for the occasion.

Tax Assessor J. N. Dennis, went to Birmingham Saturday to see the demonstration of the 167th Infantry of the Rainbow Division.

Howard L. Foshee, our next County Superintendent of Education, was in town Saturday.

Lee Ellison, who returned to the U. S. from overseas a few days ago, arrived in Clanton Saturday morning. Lee is the son of Rev. F. A. Ellison.

MRS. THOS. M. OWEN AT THE METHODIST CHURCH SUNDAY

On last Sunday the congregation of the Clanton Methodist Church was treated to another very uplifting address by one of the most highly recognized platform leaders of the Methodist Centenary movement in Alabama. The speaker was Mrs. Thos. M. Owen, wife of the director of the State Department of Archives and History. The talented lady is the daughter of Senator John H. Bankhead of Alabama and Washington.

She spoke at the eleven o'clock hour, and gave her hearers a lecture of the highest value from every point of consideration. Mrs. Owen expressed great delight at having the pleasure of coming to Clanton on her important mission, and to say the least, the people of Clanton were equally delighted to have her on this occasion.

FIRST METHODIST CHURCH

This being our Centenary Day, the hours for worship will be from 10:00, a.m. to 11:00, a.m. The pastor earnestly requests every member of this church to be present promptly at 10:00, a.m. in final instructions for the Centenary drive, which will take place Sunday afternoon, May 18, from 2:00, p.m. to 7:30, p.m. The Team Captains under the direction of the campaign director, W. A. Reynolds, will meet with their teams in front of the Methodist church promptly at 2:00, p.m. in their cars; makes the drive, get their cards signed, then meet at the close of the drive again at the Methodist church at 7:30, p.m.; report amount secured by each team, which will be placed upon the chart in the church, showing the results of the day's work.

To Teams:—Please carry out this plan exactly. GO OVER THE TOP in one day.

No preaching at 11, a.m. or 8:30, p.m.

Centenary Day will be a great day for your church. Do your part to make it a great day.

CLANTON BOY SCOUTS RENDER VALUABLE ASSISTANCE IN THE RAINBOW AFFAIR LAST SUNDAY

Any mention of the reception of the 167th Infantry of the Rainbow Division in Clanton Sunday would be sadly incomplete without rendering due credit to the part played by the local troop of Boy Scouts.

When it was first learned by telegram late Saturday that the soldiers would stop here Sunday, it became at once necessary to advertise the fact so that our people might know of the occasion. In this the success of the scouts is best told by the size of the crowd that was in Clanton Sunday.

Curculars annonuncing the event were hurriedly printed by The Union-Banner, and fast as the printing press turned them out the scouts grabbed them and scattered them everywhere among the people.

Then on Sunday after the crowd had gotten here for the reception the scouts were still on the job in the making of the event a success.

Too much praise cannot be given these youngsters for the valuable service they rendered. It is the duty of everybody to tell the boys that their work was valuable and appreciated.

BOY PREACHER BACKSLIDES BECAUSE OF THE MOVIES

Silas Turner, Florida's fourteen-year-old marvel preacher, is missing from home, and his parents are frantically now searching for his whereabouts.

The boy who has been preaching since he was five years old, recently visited a movie picture show and smoked a cigarette, which, according to his own teaching, consigned him to everlasting perdition. He has been missing since that time and the police have been unable to secure a trace of him.

This is the same kid who came to Clanton about a year ago and preached here. He was refused the pulpit at Friendship Church because he showed evidences that he was about as worthy to preach as any other average 14-year old boy.

CENTER HILL

There will be an all day singing at this place the third Sunday in May (18). Bring your Christian Harmony Note Books and a well filled basket. There will not be a bublic spread of dinner, but all singers will be amply cared for.

J. E. COBB.

MRS. G. H. VINSON DEAD

Mrs. G. H. Vinson died last Wednesday night in an infirmary in Birmingham. Her remains were laid to rest at Poplar Springs Cemetery on Friday last.

CONGRESSMAN BLACKMON WAS IN CLANTON MONDAY

For a few hours Monday morning Clanton had as a visitor, our Congressman, Hon. Fred L. Blackmon, of Washington and Anniston. The Congressman was making a tour of his district and, and it was on his round that he visited Clanton. It is probable though that his visit here may have something to do with the appointment of a postmaster at the local office. Many friends of Mr. Blackmon were glad to shake his hand and have a few words with him.

ALL EYES TURNED TO HIGH SCHOOL SUNDAY

Rev. H. T. Crumpton to Preach Both Morning And Evening Sermon.

All the various activities in Clanton, programmed for next Sunday are going to co-operate and join in making of the High School commencement a successful occasionn. Rev. Henry T. Crumpton is going to furnish the chief attraction to begin with by preaching at the High School at the morning and evening hour of worship. Mr. Crumpton is well known here, having been previously pastor of the Clanton Baptist church and we all know what to expect of him. And we should not fail to look at the other side of the situation and remember that he also knows the people of Clanton. In his two sermons there is sure to be some of the very best interpretation and application of gospel, suited to the place and the occasion. We fancy already Rev. Crumpton cutting out the timbers and shaping them, with the plans already laid to put those timbers together, here next Sunday making a most formidable and lasting structure of thought.

Rev. Gable asks us to say that services at the Baptist Church will give place both morning and evening to the services at the High School. Sunday School will be held in the morning at the usual hour, after which everybody will go to the High School to worship with Rev. Crumpton.

The services at the school coming on next Sunday are going to interfere very seriously with the Methodist Centnennary plans for that day. But Rev. Maye has very graciously consented to forego a large part of his very important church program in favor of the High School exercises. There will be no morning nor evening worship at the Methodist Church. The detail work of the Centenary program will be carried out, but it has been arranged so that it will give everybody a chance to go to the high school also.

The preachers and church committees have very nicely fixed their programs to co-operate in making the services at the school a success, and it is to be hoped that the people from the town and surrounding country will come to the services and render their very necessary aid in worship.

OFFICERS GET CHARLEY CLECKLER AND HIS BOOZE

Early Saturday morning Sheriff J. L. Gore arrested Charley Cleckler out near the turpentine still and confiscated a couple of gallons of moonshine liquor which he had in his possession. He was brought to Clanton and placed under bond.

CARD OF THANKS

We wish to thank our friends and neighbors in Clanton for their kindness and sympathy during the illness and death of our wife and mother.

G. H. Vinson and family.
Claton, Ala., April 10, 1919.

W. T. Bean spent Saturday in the city of Montgomery.

WE ARE COMING

The Centenary Big Drive will take place in Clanton Sunday afternoon, May 18th.

---YES---

You are going to have your Team call on you. See them and greet them cheerfully. Look for them between 2 and 7, p.m. They will be there without fail.

---WHO?---

The Methodist Team Workers for the Centenary.

Soldiers and Sailors of Chilton County:

Thorsby will be at home TO YOU

Saturday, May 17.

Please wear uniforms. Program will be as follows:

Registration;
Parade; 10:30, a.m.;
Address of Welcome, Music and Speaking;
Dinner; Games.

Free dinner for all men in uniform. Friends kindly provide themselves with basket lunch.

THE UNION-BANNER

Published every Thursday at Clanton, Chitlon County, Alabama.

W. M. WYATT - and - - T. E. WYATT
Publishers and Proprietors.

W. M. WYATT, Editor.

Entered April 15, 1913, at Clanton, Alabama, as Second Class Mail Matter, under the Act of Congress of March 3rd, 1879.

SUBSCRIPTION PRICE
Strictly Cash in Advance.

One Year	$1.50
Six Months	.75
Four Months	.50

"Dicearces Mericies," That is President Wilson's Newest Name.

Of course you remember when President Wilson first went to Europe last winter in search of his golden fleece, the league of nations; and how he made his dash for the Pope of Rome the first shot out of the box. But you have not heard just what happened when our President crossed the threshold of the vatican and was locked behind the doors with his holy eminence, Pope Benedict XV, have you?

We have managed to find out one of the things that took place there on that great secret occasion, and we want to tell our readers what it was. Our little bit of information on the subject comes from "The Western World" a Catholic paper of Des Moines, Iowa. Now of course our friend Mahan, or some other leather-lung soft-soap eater will at once rise up in the meetin and swear that we are lying and that there is no such paper as the one this clipping came from. But back to what happened at Rome when Wilson visited the Pope. We have got to run this train, and have not got time to stop and throw coal at the little fice who bark at the noise we are making. Here is what that Catholic paper says:

"One suggestion, as timely as it is genial, is attributed to the Fifteenth Benedict these days, viz: that of making President Wilson an Arcadian, member of the famous litetrary society that originated in the vatican gardens in the sixteenth century. To Cardinal Gibbons, father of the Bishops of the world; to the sturdy Cardinal Mercier; and to the Prince Bishop of Trent, a similar honor is done by the Arcadians.

"The four famous Arcadians will find themselves in excellent company, as far as dignity, fame and learning. Leo XIII and Pious X were members of the Arcadia. Benedict XV is one with the title Pontifex Maxims. The King of Spain and the Queen of Sweden are also members. Most of the Cardinals in Rome belong to it, a small number of foreign Bishops, and many lovers of letters all over Europe.

"On becoming an Arcadian, one receives from the society a Greek name by which he is to be known on its register. The name given by it to Mr. Wilson is 'Dicearces Mericies.' "

So you see the Catholics are taking unto themselves again, praise and honor at the gullibility of our President in swallowing their doses of carefully prepared politico-religious-literary physic.

What you got to say about it? We will leave it up to you, gentle reader.

GIVE THEM THEIR OWN MEDICINE

President Wilson continues to demand a discrimination between the German people and the German war party, together with a peace without victory. And still we are wondering how Germany could have held out as long as she did, had it not been for the fact that the German people were back of their army. The German people gave their "undefeated" troops a royal reception in Germany after the signing of the armistice, covering them with laurel and cheering themselves hoarse. Why insist upon discrimination between criminals? Is there such a thing as a good criminal? Can the world forget that many of the officers and men of the German army came from what we are given to understand should be a class, segregated as "the German people?" Will the world soon forget what these German officers and men did to the women and children of Belgium and France? There can be no peace terms too harsh for such a barbarous nation. Let them pay, every man, woman and child, as an example to future generations. If this is done and the terms backed by iron, there need be no fear of some methods again and no need for any league of nations.

"Dicearces Mericies" will probably return to the United States about June 15th.

President Wilson will cable his message to the opening of Congress from the White House in Paris.

Congress goes into special session on the 19th. We look for the Republicans to come out with some good legislation for this needy country right off the reel.

Republicans Promise Rigid Investigation of Government Extravagance and Waste.

With the open declaration that extravagance in governmental departments has reached proportions of scandal, and asserting that the financial outlook of the government is not encouraging, committees of the next Congress of the United States are planning to delve into the conditions and lay open some of the things that ought to be shown to the eyes of the people. The House Ways and Means Committee calls for drastic retrenchment, and is indignant over the fact that while the people are patriotically subscribing to the Victory Loan, government officials are extravagantly wasting the money.

The Committee realizes that there is already much complaint against heavy taxation. But Congress cannot go on issuing bonds to pay interest on former bonds. There is a likelihood that the next Congress will force a budget system upon the administration, and in addition, institute drastic measures of retrenchment in expenses.

The number of unnecessary government employees at Washington is fast becoming a public scandal. The various committees of Congress ought to get busy at once to cut down the number on this list and reduce expenses on this one item. All through the war these committees have been silent as the grave, not even venturing to meet. Their indolence has given to the many bureaus and departments a free rein in the employing of assistants of one kind and another, and the privilege has been most recklessly abused.

We hope the Republicans will make a showing quickly in cutting the expenses at Washington. It is their first duty to the country.

We are mighty glad to see that a Congressman from Iowa expects to put thru some legislataion in the interest of the rural schools of the United States. But it is to be borne in mind that the Catholics are sworn enemies of our public schools, and they will make every effort to get mixed into the effort some incendiary motives that will prove detrimental to the whole purpose. Some of our soft-shelled Congressmen forget this at times, and allow themselves to be fooled by the innocent propaganda that the Catholics use to get the upper hand of measures that are contrary to their designs. There will be Catholic opposition in Congress to anything designed and purporting to better the common schools. Those Congressman who have Americanism enough in them to fight the hellishness of Romanism will be called upon to stand firm for the public schools, or else the measure will be totally defeated, or come out all trimmed up so as to make it worse for the public schools than it was before they started.

Twenty-five Years Ago

What Happened in Chilton County as Recorded in THE BANNER of that date.

A writer has the following to say in his "Ruddick Ripplings:" Gregory & Coe Lumber Company checks and eggs compose the currency for this part of the county. Hurrah for Cleveland and Wall Street!

At Dixie last Friday Mr. W. J. A. Melton shot and killed George Goldstein, colored, three pistol balls taking effect in the negroe's head.

Last week J. S. Retherford killed the champion rattle-snake near Coosa River. The reptile was 5½ feet long and 7⅝ inches in circumference, and had 19 rattles.

Farmers are about done planting their 5-cent cotton and a rain is needed.

The miners at Blue Creek keep finding gold. They found a piece last week worth twenty dollars.

W. C. Robinson is Secretary of the Chilton County Teachers Institute which was held at Jemison last week.

Dr. J. P. Hayes has been engaged by Dr. J. S. Johnson, Jr., as his assistant and will answer calls at all times.

The fence around the Clanton Cemetery is at last being erected.

W. H. Merritt has commenced building his two-story storehouse on the Bivings lot.

W. L. Sampey has completed his new warehouse below the depot.

Dr. Johnson had the misfortune to lose his best horse "Dutch" last week. He dropped dead in front of the drug store.

Mrs. Bowden's school is being well attended.

The Clanton boys played the Jemison boys a game of ball last Saturday. The result was a tie. The game was so exciting that the Clanton boys came home leaving their clothes—except of course, what they were wearing.

Republicans to Consider League of Nations on its Merits.

Efforts to make it appear that Republican senators are considering the covenant for the League of Nations from a partisan standpoint will fail. The question involved transcend partisanship. Senate Republicans expect to confer, and take counsel of one another's views but they say that any notion there will be any attempt to caucus and bind members to do this or that is without foundaion.

A part of the democratic side too, will rise above partisanship in the consideration of the covenant. On the other hand, certain Democratic senators who were just as enthusiastic for the League before it was revised as they are now, will think along political lines only, and abjectly to whatever the administration wants done. They would have voted for it without protection for the Monroe Doctrine just as readily as they will vote for it now.

English senators will study the proposition deeply and seriously to make it certain the country will hear one of the great debates of this generation when it is discussed. It will be a debate characterized by expositions of Americanism which will be worth while.

That the covenant has been improved by the criticisms which were directed against the original instruments by such men as Lodge, Root, Cummins, Borah, Knox, Hiram Johnson, Poindexter, and other prominent Republicans is not seriously disputed by any considerable number of the League supporters in either of the houses of Congress.

Reports that there is anything like a final alignment of the Senate are not well-founded. Comparatively few Senators, except those committed to the covenant from the start, have said how they will vote on the final test. Just what the parlimentary situation will be is not yet plain and cannot be until the text of the peace treaty is given out. It is obvious there will be great debate and hard controversy over amendments proposed to the covenant and probably the hardest fight of all will rage about provisions that look to the guarantee of territorial integrity of nations, which will mean underwriting of the boundary lines of the world as the League maps them out.

A Victory for Criticism.

Quite aside from all questions of principle and policy, the revised covenant of the League of Nations published yesterday shows how much good can come out of a free discussion and honest criticism, for it is admitted that the new product is a great improvement over the old. Much impatience has been shown by the unquestioning middle-of the-road, through-to-the-end followers of the administration when anyone has assumed to question the infallibility of any of its methods and purposes. But criticism in this case was not suppressed, the critics continued their good offices, and the result so far apparent, has justified it. All parties, even the dyed-in-the wool adherents of the Wilson administration, are agreed that a marked change for the better has been worked out because of the propulsion of honest criticism.—New York Herald.

ASWELL NOT SO WELL.

At least one of the Democrats who took a leading part in the framing of the legislation of the last Congress has become appalled at the result, and intends to obey the call of his conscience and apologize to the House when it re-convines for the part he played in bringing about national disorganization. Representative Aswell of Louisiana is the man who initiated the legislation for the taking over by the government of the wires and cables. He says he is thoroughly disappointed over the result. He was led to believe by officials with whom he conferred that government operation would lead to a general reduction of rates, in some cases as much as one-half. But not only have the rates not been reduced, but telegraph rates have been increased about 20 per cent.

"I am the author," humbly confesses Mr. Aswell, "of the resolution that was made the basis of existing law taking over the control of the telegraph and telephone wires for the duration of the war. I believe in it heartily and worked for it faithfully, but I am very frank to state that I am greatly disappointed and discouraged to note the increase of 20 per cent ordered on telegraph rates. I am not yet ready to admit that any such increase is justifiable or necessary.

"This means the death knell to the government control or ownership of telegraph, telephone and railroad lines. I owe it to my people and the congress to apologize for my resolution if government control means increase in rates."

We are very glad to know that Mr. Aswell's vision at last has penetrated the cloud of Wilsonism and government ownership that seemed to inspire him and his Democratic colleagues. It would have been far better for the country if the predictions of the Republicans, since proven to be true, had been followed when the Aswell legislation and similar bills were up for discussion. Apologies cannot repair the damage that has resulted from the experiments of the Democrats in upsetting the established order of things and substituting their own untried schemes. The people will be slow to entrust the government again to the control of the men who have brought such disorganization to our railroad and wire systems, and who now seek forgiveness for their misdeeds in abject apologies.

millinery & ladies' dresses

We have a Ladies' Department which is exclusively in the charge of lady clerks. You will always find these ladies courteous and anxious to show you what you want.

This Department is complete in every detail--Millinery, Ready-made Skirts and Dresses, Silks, Crepes, Voils, Embroidery; Hose, etc.

Call on us any time, ladies, and let us serve you.

General Merchandise

Clanton Mercantile Co.

"The Big Bargain Store"

shown by the unquestion-
-road, through-to-the-end
administration when any-
to question the infallibil-
ethods and purposes. But
ase was not suppressed,
ed their good offices, and
pparent, has justified it.
the dyed-in-the wool ad-
ilson administration, are
rked change for the bet-
rked out because of the
st criticism.—New York

O WELL.

The Democrats who took
the framing of the legis-
Congress has become ap-
lt, and intends to obey
onscience and apologize
n it re-convines for the
bringing about nation-
. Representative Aswell
e man who initiated the
taking over by the gov-
res and cables. He says
isappointed over the re-
to believe by officials
ferred that government
ead to a general reduc-
some cases as much as
only have the rates not
it telegraph rates have
out 20 per cent
hor," humbly confesses
he resolution that was
existing law taking over
telegraph and telephone
ation of the war. I be-
and worked for it faith-
ry frank to state that I
ointed and discouraged
e of 20 per cent ordered
s. I am not yet ready
such increase is justi-
y.
e death knell to the gov-
ownership of telegraph,
lroad lines. I owe it to
e congress to apologize
if government control
rates."
ad to know that Mr. As-
ast has penetrated the
n and government own-
d to inspire him and his
gues. It would have
r the country if the pre-
publicans, since proven
een followed when the
and similar bills were
. Apologies cannot re-
that has resulted from
f the Democrats in up-
shed order of things and
own untried schemes.
slow to entrust the gov-
the control of the men
such disorganization to
wire systems, and who
ness for their misdeeds
s.

ses

KABO
"The Live Model"
CORSET

lise

le Co.

Wear the

--"Ever-Wear" Hosiery--

And your Foot Troubles will be Ended.

Let us solve your Boys' and Girls' also Grown-ups' Hose Problem by furnishing you with Ever-Wear "Flex-Web" Hosiery. This line of hosiery is bought direct from the factory, so you will get new clean Sox and Stockings---they will not be rotten with the dye. Fit, finish and re-inforcements at the heel, toe, sole, and ankle. They are not successfully imitated in hose not bearing the "Everwear."

We carry a full line of Cotton, Lisle and Silk for men, women and children. Come and be couvinced.

W. Z. HODGES

General Merchandise . . . . . Clanton, Alabama.

EDUCATIONAL REFORMS PLANNED BY CONGRESS

Towner has Bill to Promote Americanization of Aliens and Obliteration of Illiteracy.

Washington, May 14,—The formation of a new department of education and a seat for the head of it in the president's cabinet is provided for in a bill which will be introduced in the House immediately after the opening of the special session by Representative Horace Towner, of Iowa, a member of the committee on education.

It is the aim of Towner and many of his Republican colleagues to coordinate all of the educational work now done by other bureaus of the government in various executive departments into the one central agency for giving a new impetus to the education of all the people. One of the most important parts of his plan that has been urged by the American Federation of labor and the American Educational Association would be that for the removal of illiteracy. Such instruction, the bill provides, shall deal with the common school branches and the duties of citizenship, and when advisable, shall prepare for some definite occupation. In order to encourage the states in the promotion and support of education an appropriation is made of $100,000,000 for the fiscal year ending June 30, 1921. Three-fortieths of this is given the states for the instruction of illiterates of ten years of age and over. The later sum will be appropriated to the states in the proportions which their respective illiterate populations bear to the total illiterate population of the United States, not including outlying possessions.

Three-fortieths of the total sum is to be used to teach immigrants ten years of age and over to speak and read the English language and to understand and appreciate the spirit and purpose of the American government and the duties of citizenship in a free country. This sum also will be appropriated to the states in the proportions which their representative foreign-born populations bear to the total foreign-born population of the United States.

In order to encourage the states to equalize educational opportunities, $50,000,000 will be used for public, elementary and secondary schools for the partial payment of teachers' salaries, for providing better institutions and extending school terms, especially in rural schools in sparsely settled localities and for the extension and adoption of public libraries for educational purposes. This sum will be appropriated to the several states in proportion to the children between the ages of 6 and 21 bear to the total and in proportion to the number of school teachers to the total throughout the country.

ADMINISTRATION NOTICE

The State of Alabama, Chilton County, Probate Court.—March 29, 1919.

In the matter of the Estate of H.N. Martin, deceased. Letters of Administration of the Estate of H. N. Martin, deceased having been granted to the undersigned on the 29th day of March, 1919, by the Hon. L. H. Reynolds, Judge of Probate of said County, notice is hereby given that all persons having claims against said estate are hereby required to present the same within the time allowed by law, or the same will be barred.

N. O. MARTIN, Adm.

Wilmer Stanfield of Birmingham visited relatives in Clanton Saturday night.

REPUBLICAN MAJORITY IS READY FOR MAY 19

Floor Leader Mondell Declares That His Colleagues Will Conduct Business-like Session.

Washington, May 15, 1919.—The Republican majority will be ready for business as soon as the gavel falls on May 19th, announced Representative Frank W. Mondell of Wyoming, floor leader of his party, to your correspondent.

"The majority committee members will be elected the first day of the session," he went on, "and if the minority will present their committee members, which they have not yet done, the House can get to work at once.

"The first work will be that of preparing and passing the seven appropriation bills which failed in the last Congress. In the meantime the legislative committees will organize and proceed to business.

"In view of the fact that the president has decided to call congress in session in advance of his return, it is to be regretted that he did not make up his mind sooner that this might be done. Congress might have been in session from the 1st of May or even earlier, in which event the legislature program would now be well under way.

"Congress will be compelled to establish an entirely new record for the dispatch of business, if it passes all of the appropriation bills between May 19th and July 1. But I am sure it will be the disposition of congress to advance the program as far as possible by the 1st of the fiscal year.

"I anticipate a busy, businesslike session from the beginning and the adoption of a forward-looking constructive program. The problems before us are numerous and imprtant. I anticipate an earnest spirit of harmonious cooperation in connection with the consideration of all these problems.

"The fact that the Republican majority thoroughly organized immediately after the adjournment of the last congress, elected a speaker and ma-jority leader, selected a chairman of all the committees, named the minor officers such as clerk, doorkeeper- sergeant at arms and postmaster, and appointed every member to his respective committees, enambed every Republican member to mentally prepare for the work he will be called upon to do when the work of the 66th congress begins. Hence, the membership of the party which will control the House is in shape for immediate action for the good of the country than any new majority in many years."

Willie Parrish of Birmingham visited relatives in Clanton Saturday and Sunday. returning Sunday afternoon.

For a Weak Stomach.

As a general rule all you need to do is to adopt a diet suited to youd age and occupation and to keep your bowels regular. When you feel that you have eaten too much and when constipated, take one of Chamberlain's Tablets.

For sale by Upchurch Drug Company, Clanton, Ala.

DR. T. T. TAYLOR
Optometrist

Eyes examined and Glasses fitted using the latest methods known to science. Office up-stairs in Johnson Bldg., opposite Dr. Johnson's office.

Clanton, Ala.

SALE OF LAND FOR TAXES IN CHILTON COUNTY, ALA.

State of Alabama, Chilton County.

Under and by virtue of several decrees rendered by the Probate Court of Chilton County, Alabama, on the 6th day of May, 1919, for the sale of real estate for the payment of taxes due for the year 1918, I will, on **Monday, June 9th, 1919,** sell to the highest bidder for cash, before the courthouse door of said county, in Clanton, Ala., within the legal hours of sale, the following described real estate, for the state and County taxes, fees, costs and charges, to-wit:

BEAT 4

No. 1028.—Mrs. Georgia Ann Headley. One house and lot, beginning at a point 368 feet W of SW corner of the lot known as the E. H. Foshee Lot, and running N 210 ft., W 70 ft., S 210 ft., and thence E 70 ft., to point of beginning; Lying W of R.R. in Clanton, Ala. Taxes and cost, $17.28.

No. 808.—Chilton County Ore Co. Mineral rights to all Sec. 1, Tp. 23, Range 14; S½ of S½ of NE¼, Sec. 3, Tp. 23, Range 14; SW¼ and S½ of NW¼ and SW¼ of SE¼ and NE¼, Sec. 4, Tp. 23, Range 14; NE¼ of NW¼ and E½ of SE¼ and SE¼ of SW¼, except 5 acres in SE corner of SW¼ of NE¼, Sec. 5, Tp. 23, Range 14; SE¼ of SW¼ and S½ of SW¼ of SW¼, Sec. 6, Tp. 23 Range 14; NW¼ of NE¼, Sec. 9, Tp 23, Range 14; N½ and N½ of S½ and S½ of SE¼, Sec. 10, Tp. 23, Range 14; W½ of SW¼ and E½ of SE¼, Sec. 11, Tp. 23, Range 14; W½ and E½ of E½ and SW¼ of NE¼ and NW¼ of SE¼, Sec. 13, Tp. 23, Range 14; NW¼ of NE¼ Sec. 15, Tp. 23, Range 14; S½ of S½ and NE¼ of SE¼ and SE¼ of NE¼ and NW¼ of SW¼ &SW¼ of NW¼, Sec. 17, Tp. 23, Range 14; S½ of S½, Sec. 18, Tp 23, Range 14; N½ of SE¼ and S½ of SE¼ of NE¼, except 6 acres in NW corner of S½ of SE¼ of NE¼, Sec. 20, Tp. 23, Range 14; NW¼ and NE¼ of SW¼, Sec. 21, Tp. 23, Range 14; NW¼ of NW¼ and SE¼ of NW¼ and E½ of NE¼ and NE¼ of SE¼ Sec. 23, Tp. 23, Range 14; NE¼ and NE¼ of SW¼ and N½ of S½, Sec. 25, Tp. 23, Range 14; S½ of SE¼ and E½ of NW¼, Sec. 27, Tp. 23, Range 14; all except SW¼ of SW¼ Sec. 35, Tp. 23, Range 14; all the mineral and mining rights only on and to the above described lands is here assessed. Taxes and cost $87.52.

No. 1115—Gordon P. Kiser. E½ of NW¼ and NW¼ of NE¼, Sec. 17 Tp. 21, Range 11. Taxes and cost, $11.07.

BEAT 5

No. 2050—Jane Williams—S½ of NE¼ of SW¼, and 6 5-6 acres on E end of N½ of NE¼ of SW¼ of Sec. 14, Tp. 20, Range 15. Tax and cost $11.69.

No. 1904.—Henderson & Gulledge Lbr. Co.—Timber and timber rights SW¼ of NE¼ and NW¼ of SE¼, Sec. 2, Tp. 23, Range 15; fee simple NW¼ of NE¼, Sec. 2, Tp. 23, Range 15; S½ of NW¼ and W½ of SW¼ Sec. 2, Tp. 23, Range 15. Tax and cost $35.87.

No. 2564—P. G. Maness, Mrs. E.B. Deason Agt.—N½ of SE¼, Sec. 3, Tp. 21, Range 11; SW¼ of SW¼, Sec. 3, Tp. 21, Range 11; SE¼ of SE¼, Sec. 5, Tp. 21, Range 11; NE¼ of NW¼, Sec. 9, Tp. 21 ,Range 11; N½ of NE¼, Sec. 9, Tp. 21, Range 11; NW¼ of NW¼, Sec. 10, Tp. 21, Range 11; NW¼ of NW¼ and SE¼ of NW¼, Sec. 11, Tp. 21, Range 11; N½ of NE¼ and E½ of SW¼ of NE¼, Sec. 11, Tp. 21, Range 11; E½ of SE¼ and SW¼ of SE¼, Sec. 11, Tp. 21, Range 11. Taxes and costs $78.12.

BEAT 8

No. 2959—Geo. Mosley—One acre near the NW corner of SE¼ of SE¼ Sec. 6, Tp. 20, Range 10. Taxes and costs $7.11.

No. 2989—Caroline C. Rider—4 houses and lots in Riderville, Ala., in SW¼ of SE¼ Sec. 25, Tp. 20, R. 11, on west side of state road, lying immediately north of section line. Taxes and costs $13.75.

BEAT 9.

No. 327—Ola Lurson Hagen—SE¼ of NW¼ of SW¼ of Sec. 12, Tp. 22, Range 13. Tax and cost $7.76.

No. 3273—Gus Eskland—NE¼ of NE¼ of SE¼, Sec. 6, Tp. 22, Range 14. Tax and cost $9.54.

No. 3482—G. T. Plath—Lots 1 to 7, inclusive, in Block 25, in Thorsby, Ala. Tax and cost $7.03.

No. 3498.—B. W. Roberts—SW¼ of NE¼ of NW¼, Sec. 1, Tp. 22, Range 13. Tax and cost $10.25.

No. 3530—A. W. Smith—SW¼ of NW¼, Sec. 31, Tp. 23, Range 14. Tax and cost $20.50.

BEAT 13.

No. 4423—F. H. Hardy—NE¼ of SW¼ and S½ of SW¼, Sec. 18, Tp. 24, Range 13. Tax and cost $11.77.

No. 4439—S. J. Jennings—NW¼ of NE¼, Sec. 23, Tp. 24, Range 13. Tax and cost $9.47.

No. 4449—Chas. Knight—N½ of SW¼ of SW¼ and N½ of SW¼ of SW¼, Sec. 15, Tp. 24, Range 13. Tax and cost $7.75.

No. 4458—N. T. Lucas—S½ of SE¼, Sec. 20, Tp. 24, Range 13. Tax and cost $9.00.

No. 4463.—C. C. Martin—NE¼ of SW¼, Sec. 23, Tp. 24, Range 13; SE¼ of SW¼, Sec. 23, Tp. 24, Range 13; NE¼ of NW¼, Sec. 26, Tp. 24, Range 13; NW¼ of NE¼, Sec. 26, Tp. 24, Range 13. Tax and cost $22.56.

BEAT 14.

No. 4546—B'ham Farm and Garden Co.—SE¼ of SW¼ and SW¼ of SE¼, Sec. 4, Tp. 23, Range 12; all of Sec. (except W½ of W½ and NE¼ of NE¼) 9, Tp. 23, Range 12; W½ of SW¼, Sec. 10, Tp. 23, Range 12; W½ of NW¼, Sec. 15, Tp. 23, Range 12; all of Sec. (except W¼ of W½) 16, Tp. 23, Range 12; all of Sec. (except NE¼ and W½ of W½) 21, Tp. 23, Range 12; NE¼ and E½ of NW¼, Sec. 28, Tp. 23, Range 12; E½ of SE¼, Sec. 28, Tp. 23, Range 12; W½ of SW¼, Sec. 22, Tp. 23, Range 12; NW¼ of NW¼, Sec. 27, Tp. 23, Range 12; NW¼ of NW¼, Sec. 34, Tp. 23, Range 12; NE¼ of NE¼, Sec. 33, Tp. 23, Range 12; 26 chains of SE¼ of SW¼, Sec. 21, Tp. 22, Range 12. Tax and cost $264.95.

Witness my hand, this 6th day of May, 1919. J. D. COLLINS,
Tax Collector Chilton County.

REPORT OF COUNTY BOARD OF EQUALIZATION NOW IS OPEN

State of Alabama, Chilton County.

Notice is hereby given by the Tax Assessor of Chilton County, Alabama, that the County Board of Equalization of said county has returned its report, and that the same is open for inspection and that said Board will convene at the courthouse in the County on the third Monday in June, 1919, to correct any errors in the assessments or valuations.

This 2nd day of May, 1919.

J. N. DENNIS,
5-8-3t Tax Assessor Chilton Co.

NON-RESIDENT NOTICE

The State of Alabama, Chilton County. Alred Drug Company, plaintiff; vs. D. L. Martin, defendant; W. W. Fox, Garnishee. Term, April 15, 1919; in the Justice Court of J. W. E. Gulledge, Beat Four, Chilton County, Alabama.

Whereas, Alred Drug Company, plaintiff in said cause, has obtained a writ of garnishment from this court against the estate of D. L. Martin, the defendant, who is supposed to have money or effects in the hands of W. W. Fox, the Garnishee; and,

Whereas, is appears from the affidavit of J. Hance Alred of the firm of Alred Drug Company, that the defendant, D. L. Martin, is a non-resident of the State of Alabama.

Now, therefore, the said D. L. Martin, wherever he may reside, is hereby notified of the pendency of said proceeding, and required to interpose whatever defense he has to said proceeding, if any he has, by the 20th day of May, 1919, and failing so to do, judgment by default will be taken therein. J. W. E. GULLEDGE,
Justice of the Peace.

Ross Mullins and D. Y. Johnson went to Birmingham last Thursday.

Do Your Best.

Everyone should do all he can to provide for his family and in order to do this he must keep his physical system in the best condition possible. No one can reasonably hope to do much when he is half sick a good share of the time. If you are constipated, bilious or troubled with indigestion, get a package of Chamberlain's Tablets and follow the plain printed directions, and you will soon be feeling all right and able to do a day's work.

For Sale by Upchurch Drug Co., Clanton, Ala.

PROFESSIONAL CARDS

DR. J. P. CRUMPTON,
Dentist
Office in Wilson Building
Clanton, Ala.

SMITH & BRASSELL
Attorneys At Law
General Practice
Clanton, - - - - - Alabama.

DR. V. J. GRAGG,
Office in Hopkins Bldg.
Special Attention Given to the Diseases of Women & Surgery
CLANTON, ALA.

GRADY REYNOLDS
Attorney at Law
Office in Hayes Building,
CLANTON, ALA.

J. B. ATKINSON
Attorney - at - Law
Wilson Building
Clanton, Ala.

LAWRENCE F. GERALD
Attorney-at-Law
Johnson Bldg.
CLANTON, ALA.

F. B. COLLIER
Attorney-at-Law
Wilson Bldg.
CLANTON, ALA.

FOR RENT—One Farm House 2 and 1-2 miles south of Clanton, on highway.
J.N.D.2t R. M. SMITH.

"A WORD TO THE WISE."

It is not safe to buy land or to lend money and accept land as security without first investigating the title of the land. Often there are unpaid mortgages, judgments, taxes, or other liens affecting the title, which an abstract would set out. Therefore, when buying land or lending money thereon, it is important that an abstract of title be furnished. A few dollars spent for an abstract is cheaper than having a law suit later on.

There are two abstract companies at Clanton, either of which are in position to make accurate abstracts of title. The Clanton Abstract Company is owned by F. B. Collier and the Chilton County Abstract Company is owned by M. D. Foshee. Either Company will treat you right as to the price.

THE CLANTON ABSTRACT CO.,
THE CHILTON COUNTY ABSTRACT CO.

You Sail Into a Safe Harbor When You Come Here to Buy Your Clothes.

Our Specialty is TAYLOR-MADE Clothes for Men and Young Men, smart in style, and Tailored as fine as human hands can do it.

They are exclusively made to measure, which is the right way, if you are looking for something first-class.

But don't let the prices bother you. You pay the same prices anywhere--but here you secure the best value for the price.

Powell Pressing Co.
Clanton, Ala.

SATISFACTION

Makes Your

GROCERY BILL

CHEAPER

Vegetables

We get a fresh supply of vegetables every day. And we have all the vegetables of the season at prices that will make it advisable for you to buy here.

Tell us what you want and we will select your order just as soon as the products reach us.

LITTLEJOHN GROCERY CO.

Fertilizing Growing Crops
DOES IT PAY?

J. N. Harper,
Soil Improvement Committee, Atlanta, Georgia.

Side applications of fertilizers to the growing crops as a supplement to a first application made at seeding time is quite widely practiced in the South.

The writer recently obtained from county agents the names of leading farmers of North and South Carolina who make a bale or more of cotton per acre. These farmers were addressed a letter and asked, among other things, to tell how they fertilized their cotton. In these answers a large proportion report that they make side applications of fertilizer. A few of these reports that are typical of the rest are given herewith:

Mr. Jno. C. Fletcher, McColl, S. C.
Kind of soil: "Light loam with clay subsoil."
Fertilizer used and method of applying: "Use about 1,400 lbs. per acre; half applied just before planting, and the other half about June 15th."

Mr. B. D. Mann, Enfield, N. C.
Kind of soil: "Sandy loam and heavy loam to gray stiff soil."
Fertilizer used and method of applying. "From 500 to 1,000 lbs. per acre of an 8-3-3. At time of planting use from 400 to 600 lbs., about June 1st when cotton is chopped out make another application of 400 lbs."

Mr. Fred H. Young, Timmonsville, S. C.
Kind of soil: "Sandy loam with clay subsoil."
Fertilizer used and method of applying: "900 to 1,000 lbs. of fertilizer used. April 1st apply 500 lbs. of fertilizer, ridging on same and planting about ten days later. Fertilizer applied in three applications; 500 lbs. before planting; about May 1st, another application of 500 lbs.; and still another application of 200 to 250 lbs. June 1st."

Mr. B. F. Shelton, Speed, N. C.
Kind of soil: "Norfolk loam, or dark gray soil."
Fertilizer used and method of applying: "800 lbs. of a 9-5-2 used per acre (during normal times an 8-4-4). Half of fertilizer applied in drill at time of planting; the other half when cotton is 5 to 6 inches high."

Mr. A. G. Clarkson, Wateree, S. C.
Kind of soil: "Ruston loam."
Fertilizer used and method of applying: "1,500 lbs. of a fertilizer analyzing 10% phosphoric acid, 3% nitrogen, and no potash. Apply two-thirds of fertilizer at time of preparing the land and one-third in May or June."

Mr. S. P. Winburne, Como, N. C.
Kind of soil: "Light loam."
Fertilizer used and method of applying: "600 lbs. per acre of a 10-5-0 (during normal times 700 lbs. of an 8-4-4). Apply fertilizer and stable manure in drill before planting. Apply one-third of fertilizer as a side application when plants are about knee high."

Mr. H. A. Monroe, Cameron, N. C.
Kind of soil: "Gravelly sandy loam with clay subsoil."
Fertilizer used and method of applying: "600 to 800 lbs. of fertilizer per acre used. Part applied at time of preparing the land, and 200 to 300 lbs. applied as side dressing before blooms appear."

Mr. F. H. Waller, Kingston, N. C.
Kind of soil: "Gray sandy soil."
Fertilizer used and method of applying: "800 lbs. per acre of a 10-4-8. Apply fertilizer in drill about ten days prior to planting. Side dress one or two times about June 20 and July 10."

Mr. W. F. Peterson, Clinton, S. C.
Kind of soil: "Dark gray."
Fertilizer used and method of applying: "400 lbs. when rows are laid off; 250 lbs. as side application at second plowing after chopping, and 250 lbs. as another side application when plants are knee high."

Side Applications to Cotton.

At the time the cotton plant is in full bloom ample plant food must be available or else a large percentage of the squares will shed. While there are other factors that cause shedding, for example, a lack of a proper amount of moisture; still, it has been proven that even with the most favorable moisture conditions, a lack of plant food is the potent cause of this trouble.

Under boll weevil conditions, the fertilizer used in side applications should contain a high percentage of phosphoric acid and a rather low percentage of nitrogen. This fertilizer has the effect of forcing the young bolls to quick growth and early maturity.

Side Applications to Corn.

While it usually pays to make a larger side application of fertilizer for cotton than for corn, still, many of the best farmers in the Southeast advocate liberal side applications for corn.

The period of the growth of corn is much shorter than that of cotton; consequently, there must be present in the soil large supplies of available plant food at the critical period of its growth, which is from the time it is waist high to tasselling time.

Stop - Look - Listen

Elmore's
LADIES & GENTS FURNISHINGS

Has on Display Three-Hundred Ladies' White Skirts, ranging from 98 cents up. Can fit anyone.

Brand New Goods

Look for yourself and be convinced.

W. H. SARTOR, Mgr.
Motto: - - - - "Do Right."

About Rheumatism.

People are learning that it is only a waste of time an money to take meicine internally for chronic and muscular rhumatism, and about ninety-nine out of a hundred cases are one or the other of these varieties. All that is really necessary to afford relief is to apply Chamberlain's Liniment freely. Try it. It costs but 35 cents per bottle. Large size 60 cents.

For Sale by Upchurch Drug Co., Clanton, Ala.

Mr. Erby Deramus of Verbena went to Birmingham Thursday night of last week to attend a dance given by Miss Childress of that city.

Milch Cows for Sale Cheap

I have five good young grade Jersey Milch cows with young calves, for sale cheap. HOWARD L. FOSHEE, Clanton, Ala., Route 4.

they have come! What?

A Complete Line of Summer Suits

I also have a few odd Coats without pants which I am selling at exceptional bargains

Come and get yours before "Bill Jones" gets it.

Wiley Littlejohn
Clanton, - Alabama

THE FAILURE OF OUR GOVERNMENT OPERATION

Washington, May 15.—The failure of government operation of railroads, telephone and telegraph lines, or any other public utilities, might easily have been forseen by anyone who would take the trouble to consider the elemental influences inevitably determining the outcome. It is certainly axiomatic that centralized power in an individual or commission can only produce results commensurate with the integrity, ability, experience and unselfishness of the individual or the members of the commission. It is impossible that government operation would place in control men of greater ability and experience than were the men who built up the enterprises under private management. Neither is there any reason to believe that government operators will be more honest or less selfish than private operators. Private operation had the advantage of the incentive constantly offered by the hope of the rewards of success. In government operation this incentive was practically lost.

Government operation necessitates all the acts incident to government regulation, and more. If, then, government regulation be a failure, nothing better can be expected from government operation. If government regulation be a success, there is no need for government operation. Private operation under government regulation retains the advantage of individual initiative and the stimulus of competition in efficiency, while these are wanting in government operation. By no line of reasoning can one justify the expectation that government operation under proper government regulation.

Government operation has not only been more costly and less efficient but it has brought complaints of discriminataion and injustice — establishment of inequitable rates and injury to business. It has brought on strikes and threats of strikes, discontent among employees, antagonism toward the government, wastefulness, depreciation, retrogression and disorganization. All of which was forseen by men who knew that an appointment to government office does not carry with it extraordinary ability, intelligence, experience or integrity."

Ex-Sheriff Harris and Attorney J. B. Atkinson went down to Montgomery Monday.

C. Reese Mullins spent Monday in Montgomery.

Judge L. H. Reynolds and wife spent Monday in Montgomery.

PEOPLE WANT AN AUDIT

Washington May 14.—The Republican Publicity Association, through its president, Hon. Jonathan Bourne, Jr., today gave out the following statement from its Washington headquarters.

The New York Tribune Bureau in Washington sent out a story recently declaring that Republican leaders would put a bridle on war probe,' and that so far as ideas of limitation had taken form, prospective investigations had been grouped under three heads: (1) Greatly to restrict, if not entirely forbid, the investigations of the management of the American Expeditionary Force; (2) To avoid investigation of productions of machines and materials for the war and general questions of business management; (3) To limit War Department investigations largely to matters bearing on its administration the truth regarding the thousands of grievances soldiers are bringing home with them will only besmirch the national honor without accomplishing any great good, says the Tribune Bureau, and in the next breath intimates that Republican leaders are chary of going too fully into investigations because they believe them to be politically dangerous. On the other hand, we are told that the Republicans will make Burleson a target.

Just what authority the N. Y. Tribune correspondent in Washington has for making these announcements does not appear. There are not enough Republican leaders at present in Washington to commit the party to any such wishy-washy programme even if that were desired. The people of this country have cheerfully come through with billions of dollars for the public defense and they are positive that untold millions have thrown away with an abandon utterly criminal; that departmental breakdowns have been responsible for gross failure to keep our troops adequately supplied with the engines of war with the result that we had to depend largely on France and England for airplanes, artillery, uniforms and a thousand and one things needed by the armies today; that all Democratic bureaucracy has been only a bedlam of inefficiency with European allies acting as shock-absorbers while our machine bumped over the winding road to the front line trenches. The people also know that the soldiers themselves displayed the utmost gallantry and efficiency despite the handicaps under which they labored.

These things the people know in a general way without knowing who in particular are responsible. Each department blames the other for its failures, and the officials at home pass the buck to the forces abroad for many a bungle. No doubt hundreds of cases of maladministration, to put it gently, have never been exposed, many will never be because the tracks have been covered up. Certainly the gravest of these, at least, should be brought home to the persons responsible in order that this country may knaw whom it trusted and who abused that trust. Any other course would amount to a clean bill of health to a large number of lepers, political and moral, who have sponged on the American people and who are strutting before the public boasting of renown to which they are not entitled. There need not be a walter of smelling committees. A systematic investigation of the war proceedings is what is desired, not the making of political capital—Heaven knows the Republicans have enough of that—but in order that the goats may be separated from the lambs. As for making Burleson the target, that would be as foolish as to shoot at a man's reflection in the mirror with a view of killing the man. Burleson is but the reflection of President Wilson.

The hog when rightly handled is a "Three-in-one" farm implement. First he is a labor saving machine, harvesting without cost the crops provided for him; second, he is a fertilizer factory enriching the farmer's fields through the crops grown for him and consumed upon the ground; third, he is a mortgage lifter, paying the farmer handsomely for the privilege of harvesting his crops and enriching his land.

But the hog in the pen falls far short of these accomplishments. The prices of hogs and such feedstuffs as corn, shorts, etc., usually bear such relation to each other that the hog will just about pay for his feed when put in a pen and fed such feeds.

The Experiment Stations and successful farmers have found that such crops as rape, clover, alfalfa and the small grains can be depended upon for half to three-fourths of the ration for young hogs and still keep them growing rapidly. If fed no other feed, they just about hold their own as they can not eat enough such feeds to produce much growth. Fattening hogs can make about one-fourth to one-third of their ration from the same class of forage. Such seed crops as soy bean and peanuts will produce rapid gain without additional feeds though it is profitable to balance such crops with corn. Tankage with corn has also been found very profitable when hogs are grazing peanuts.

If no other pasturage is available rape seeded early on land rich enough for turnips, will furnish excellent grazing within six to ten weeks from the time of planting and will last until mid June or early July. An acre should furnish plenty of grazing for a sow and litter, and if the land is as rich as it should be, will do even better.

Sorghum is, at best, a very poor feed for hogs, but it is better than no forage if it is properly used. If it is necessary to use sorghum the hogs should be turned on to graze it when it is 12 to 24 inches high while it is tender and they will eat it like grass. If permitted to head out and ripen, it should be cut and thrown to the hogs.

One of the best hog crops is the soy bean. Soy beans are easily grown, are drouth resistant and can be grown after oats if desired, though they make their best growth if planted earlier. If forage of other kinds is scarce, hogs can be turned on soy beans when they are in bloom, but the best results are secured by waiting till the pods are formed but not yet well filled. Some corn fed on soy beans is very profitable.

There seems to be nothing else except milk that will make a hog grow as soy beans will, though they fatten faster on peanuts. Soy beans make soft pork, but the hogs do not get so fat as on peanuts, so are in good shape to harden off on other feeds.

Every club boy and farmer should plant some soy beans for his hogs [illegible] your county agent about seed.

COMMISSIONERS SALE

The State of Alabama, Chilton County.—Probate Court.

In pursuance of the directions and terms of a Commission dated the 28 day of April, 1919, issued to the undersignued by the Hon. L. H. Reynolds, Judge of Probate of said County, I will proceed to sell to the highest bidder, for cash, at public auction on the 17th day of May, 1919, between the hours of 11 o'clock, a.m. and 4 o'clock, p.m., at the courthouse door in Clanton, Ala., the following described property:

A lot or parcel of land fronting twenty-three and one-third feet on Second Ave. (Main Street), extending back seventy-five feet, said parcel of land being in center of lot No. 1, Block No. 10, on the east side of the L. & N. Railroad, in Clanton, Chilton County, Alabama, with the brick building thereon, (being the storehouse now occupied by J. E. Evans.)

Which said property is to be sold under the order of said Probate Court, for the purpose of division and partition between the several joint owners thereof, viz: W. J. Easterling, Lettie Powell, Teresa Duke, Sam Paul Mims, Fannie Bell Powell, Mardrue Robinson and Iona Mims.

This 28th day of April, 1919.

GRADY REYNOLDS,
5-1-3t Commissioner

A FRANKENSTEIN

United States will get nothing under provisions of the treaty,—headline. Nothing but a black-eye on account of presidential interference, and a league of nations foundling which would develop into a Frankenstein monster if not strangled in its infancy.

Philip Horn visited Montgomery Monday on the occasion of the Rainbow celebration.

Scout Master W. O. Rich carried a bunch of his scouts to Montgomery Monnday to witness the Rainbow celebration. They had a very enjoyable time.

Suggestion for a Camping Trip.

Buy a bottle of Chamberlain's Colic and Diarrhoea Remedy before leaving home. As a rule it cannot be obtained when on a hunting, fishiig or prospectig trip. Neither can be obtained while on bttrd the ctrs er steamships and at such times and placeo it is mott likely to be needed. The safe way is to have it witt you.

For Sale by Upchurch Drug Co., Clanton, Ala.

Fresh Groceries

WE HAVE ANYTHING YOU WANT IN THIS LINE. GIVE US A TRIAL ORDER AND LET US PROVE TO YOU THAT WE CAN PLEASE YOU —IN QUALITY AND PRICE—

FOR PROMPT DELIVERY WE MUST HAVE YOUR ORDERS BEFORE NINE O'CLOCK IN THE MORNING AND BEFORE FOUR IN THE AFTERNOON. WE WILL BE GLAD TO HAVE YOU CALL AND LOOK OVER OUR STOCK, BUT WHEN THIS IS NOT CONVENIENT JUST RING NO. 30. WATCH THIS SPACE WEEKLY.

"GILSTER'S BEST" FLOUR

J. M. Potts Grocery Company
CLANTON, ALABAMA.

Goodyear Tires, Tubes and Repair Materials

Goodyear Tires & Tubes
Reduced in price 15 per cent.

We beg to advise that the Goodyear Tire and Ruber Co. has made a liberal reduction in prices on tires and tubes.

We wish to call your attention to price change on 30 x 3 1-2 Cord Casings from $41.65 to $26.45. and you buy the best tire to be had in Clanton when you buy a Cord Casing. We have them in stock. If you need a Tupe or Casing on road call US, and we have one there in few minutes.

Lawrence Garage
CLANTON, ALA.

Goodyear Tires, Tubes, and Repair Materials

k - Listen

ore's
& FURNISHINGS

Three-Hundred
s, ranging from
it anyone.

w Goods
nd be convinced.
OR, Mgr.
"Do Right."

COMMISSIONERS SALE

e State of Alabama, Chilton County.—Probate Court.

n pursuance of the directions and ns of a Commission dated the 28 of April, 1919, issued to the undersigned by the Hon. L. H. Reyds, Judge of Probate of said County I will proceed to sell to the highest bidder, for cash, at public auction, the 17th day of May, 1919, between the hours of 11 o'clock, a.m. and clock, p.m., at the courthouse door Clanton, Ala., the following descbed property:

A lot or parcel of land fronting enty-three and one-third feet on ond Ave. (Main Street), extend, back seventy-five feet, said par of land being in center of lot No. Block No. 10, on the east side of L. & N. Railroad, in Clanton, ilton County, Alabama, with the ck building thereon, (being the rehouse now occupied by J. E. ans.)

Which said property is to be sold der the order of said Probate urt, for the purpose of division and rtition between the several joint ners thereof, viz: W. J. Easterg, Lettie Powell, Teresa Duke, Sam ul Mims, Fannie Bell Powell, Marie Robinson and Iona Mims.

This 28th day of April, 1919.

GRADY REYNOLDS,
Commissioner

A FRANKENSTEIN

United States will get nothing unr provisions of the treaty,—headc. Nothing but a black-eye on count of presidential interference, d a league of nations foundling ich would develop into a Frankenn monster if not strangled in its ancy.

Phil Horn visited Montgomery nday on the occasion of the Rainw celebration.

Scout Master W. O. Rich carried unch of his scouts to Montgomery nnday to witness the Rainbow ebration. They had a very enjoyle time.

Suggestion for a Camping Trip.

Buy a bottle of Chamberlain's Colic d Diarrhoea Remedy before leaving me. As a rule it cannot be obtainwhen on a hunting, fishiig or prosg trip. Neither can be obtained le on bttrd the ctrs er steamships t at such times and placeo it is tt likely to be needed. The safe y is to have it witt you.

For Sale by Upchurch Drug Co., nton, Ala.

Tubes
cent.
ar Tire and
in prices
ice change
5 to $26.45.
in Clanton
ve them in
road call
es.
rage

Goodyear Tires, Tubes, and Repair Materials

The Land of Mystery

The Ghost of Slumber Mountain

The Giant Monsters of the Past are Seen to Breathe, to Live Again, to Move and Battle as they did at the Dawn of Time.

A Super Special, Wonderful and Thrilling.

—With—

"The Lure of the Circus"

And KINOGRAMS.

At The IDEAL THEATRE, Clanton, Ala.

Friday night, 8:30---20 cents. Saturday 2:00 p.m. 10 cents, 8:30 p.m. 20 cents

Thursday, 3:30 and 8:30--10 & 20 cents.

'Baby Marie Osborne and Sambo, in

"THE SAWDUST DOLL."

A Grand Picture for the Whole Family.

FIRE AND LIFE INSURANCE

When you want Fire or Life Insurance, give me an opportunity at your business. I represent good companies—Mass. Mutual Life Insurance Co. and Globe & Rutgers Fire Insurance Co. Investigate an you will be satisfied to have me write your insurance.

H. B. OLIVER, Agent, Verbena, Ala.

Newton Aldridge, who recently returned from service in the army overseas, went to Birmingham Saturday to take a position with the Western Union Telegraph Co. Newton was with the Western Union people before entering the army.

Gilvie McKee spent Friday night and Saturday in Birmingham with his brother, Emmett, who is a member of the 167th Infantry of the Rain bow Division. Emmett, better known as "Red," has been through the whole thing with the Old Fourth, from Mexico to Berlin, and his experiences must indeed have been a very thrilling one.

MAPLE SPRINGS

Health of this place is very good at the present time. Everybody is enjoying the warm weather. The farmers seem to be getting along nicely with their work. We also had a nice rain last Wednesday evening which we were all glad to see.

Next Third Saturday and Sunday are our preaching days. We hope to have a large crowd to hear what Bro. Norris has to tell us.

Several of Bill Mims and Mrs. John Mims' family went to the cemetery on last Friday afternoon and did some work toward sweeping, digging grass and cleaning off.

We are glad to know that Corporal Evan Downs has landed from overseas. We are expecting to see him back home real soon. We believe he could tell us lots of interesting things.

Mr. Lee Downs of Ensley is at home now for a few days.

Miss Bessie Downs spent Saturday night and Sunday with Miss Mamie Jones.

Misses Bertha and Nettie Dennins, Mamie and Daisy Downs, Louise Popwell, Ruth Moore, Vera Gillespie, Lera Johnson, Messrs Julian Vinson, Arthur Mims, Lee Downs, Chester and Dacil Mims and Dowell Johnson went kodaking Sunday afternoon. They report a nice time.

Mr. Caldwell Mims had a little run-away scrape last Sunday afternoon with two girls in the buggy. His mule got scared at an automobile, but he didn't run very far, and the result was a big laugh.

Mrs. John Mims returned home last night from a day and night's visit to her son Jim Mims at Ensley.

Miss Beaula Dunlap spent the day Wednesday at her Uncle's J. Z. Mims.

Miss Alsey Mims is spending the week-end with her brother, A. Z. Mims.

Chester Mims received a letter from Corp. Wibb Parrish this week. He wishes to get back in time to play a few games of base ball with the boys.

Gladys Culver, little daughter of A. J. Culver, is spending this week with her aunt, Mrs. Bertha Foshee.

INEZ DUNLAP.

771 CHILTON MEN IN SERVICE DURING THE WORLD WAR

Birmingham, Ala., May 10.—Chilton County's quota of the fund for "Alabama Memorial" which will be raised in the state drive from June 27 to July 4 will be $4,624. This announcement was made today by W. S. Stallings, state campaign director. The quota was reached when it was found that the county had 771 men in the military, naval and marine service during the world war.

The County has been asked by the Alabama Memorial Commission to contribute six dollars for each man who served the nation in either of the three branches of the service. The total number of men from this county was reached by the addition of ten per cent to the total men who entered the service through the nation's draft machinery. This ten per cent represents the men who volunteered for service before the selective service law became effective.

Several counties have informed the memorial commission that they will voluntarily increase their quota or will guarantee that they will go over the top with dollars to spare. Notable in this list are Montgomery and Cullman counties. Montgomery's is $16,200 but the county director has increased it to $50,000. The director of Cullman County will exceed its quota.

Frank Patterson of Cooper went to Birmingham to meet his son with the 167th Infantry. Byron came down with his father Saturday night and stayed at home, rejoining his regiment and going on with them to Montgomery Monday.

Second Car Load of

WASHINGTON STOVES

Now on Sale at our Store.

DOWNS HARDWARE CO.
Clanton, Alabama.

LOCAL AND PERSONAL

G. C. Headley went to Montgomery Monday.

Miss Leedie Parrish, Western Union operator at Clanton, spent Monday in Montgomery.

Rev. W. J. Armstrong spent Monday in Montgomery seeing the Rainbow boys.

Cecil Armstrong of the Rainbow Division stopped off in Clanton Sunday night and spent the night with relatives.

Judge Culver was among the Clanton visitors to Montgomery Monday.

Marion Gore went to Montgomery Monday.

Hoyt Reynolds went to Birmingham Saturday.

Work on the new court house will soon reach the stage where the tricks of the weather will not interfere with the progress of the structure. The roof is about completed, and when this is done the inside work of plastering and finishing will be rushed as fast as possible. The beautiful stone work in front has been put up and it presents a very imposing appearance.

Judge S. M. Adams made a business trip to Birmingham last Thursday, but he couldn't find a single Ford that suited him.

Sanford DeVaughn, who has been overseas with the Rainbow Division, has returned home.

W. W. DeVaughn of Route 2 visited his son, Jackson, at New Castle last week.

Ed Giles of Route 2 was in Clanton last Thursday.

Lucian C. Duncan made a business trip to Atlanta last week in the interest of the Ford agency here.

J. L. McDowell of Route 2 was here last Thursday.

Dr. J. P. Hayes went to Coosa River fishing last Thursday.

Miss Ruth Gerald of Thorsby spent the week end with Mrs. Philip Horn.

Dock Jones of Cooper, was in Clanton Saturday.

E. D. Hand and wife of Route 2 were visitors to Clanton last Saturday.

Herman Eubanks and wife of Birmingham were in Clanton Saturday and Sunday visiting their parents.

James Kebble Terry Daniel of Ensley was in Clanton Monday. Jim is now holding down an important position as an electrical machinist foreman in one of the big plants at Ensley. He is a Chilton boy of whom we are indeed proud.

Congressman Blackmon subscribed for The Union-Banner while he was here Monday. We do't suppose that the Banner is quite the biggest paper that our congressman gets and reads but honestly we believe he will find lots of things in our little sheet that would be good thought for him in his high seat at Washington.

Dr. J. E. Gowan left Tuesday for New Orleans to take a special course in Dentistry. At the same time his wife and children left for Kosciusco, Miss., to visit Dr. Gowan's father and other relatives.

MICKIE SAYS

Used Fords ... For Sale ...

We have two 5 - passenger Ford Cars for sale --- both in First Class Running Order.

Gasolene and Motor Oils

We are Agents for Ajax Tires

THE CLANTON GARAGE
E. C. POWELL, Mgr.

Molasses or Mixed Feed Selling at Cost

I have a few tons of "Diamond C" also a few tons of "Noco" horse feed, that I will sell at cost. For the reason, that I am overstocked on it and must move it out of my way immediately.

J. A. Maddox
Clanton, Ala.

PUPILS GRADUATED FROM THE CLANTON GRAMMAR SCHOOL

The following pupils have been promoted from the grammar school to the high school:

Marjorene Alred,
Ada Mae Doster,
Gertie Mae Davis,
Aaron Dennis,
William Fiquett.
Ferman Gore,
Florie Harris,
Willie Higgins,
Mattie Lou Jones,
Gladys Kemp,
Edna Kemp,
Jewell Miner,
Tommie Parrish,
Lucile Powers,
Mary Popwell,
Glays Sweet,
Kenneth Smith,
Raymond Smith,
Ruth Teel,
Reedie Taylor,
Pauline Wagoner.
Zula Willis.

Prof. Johnson, the principal of the Grammar School, says that this is no doubt the best prepared grade of pupils as a grade that has gone from the grammar school in recent years. However, not better than some individual pupils who have heretofore been passed into the high school, for the past several years.

Unless some men are sentenced to be shot at sunrise the beatting is that they will never see one

A Woman can wear white all day and look as fresh as a doisy, But if a man wears white for an hour he looks like he had slept in it.

We supose the reason why the new York State legislature passed a bill permitting fishing on Sunday is because every day will be Sunday later on and a feller has to fish some time

IT'S one thing for your shoes to look well—

But it's far more important for your shoes to look well and feel right.

We know you will be comfortable in the shoes we sell you. And you will be wearing shoes that are right in their style.

That is the basis of our business. Style *and* comfort. And reasonable pricing.

W. A. KEMP
CLANTON, - - - ALABAMA

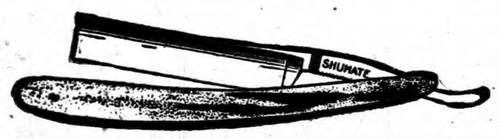

YOU TAKE NO CHANCES!

Shumate Razors are Guaranteed for Life

For Sale by

ALRED DRUG COMPANY

"The Home of Quality."

Special Sale of Shoes at Bargain

Next Saturday May 17, I will put on sale all my stock of Shoes at cut prices.
In the future I will have a special sale on some line of merchandise every Saturday.
You are invited to stop at my store on next Saturday, Soldiers and Sailors Day here.

J. W. HAYS

THORSBY, ALA.

I Pay Highest Prices for Country Produce.

MODERN ORDER PRAETORIANS COMING TO CLANTON

The Modern Order of Praetorians, a fraternal insurance order, having its headquarters in Dallas, Texas, is opening up a campaign under the direction of the Montgomery headquarters for Alabama, for the establishment of a local lodge in the town of Clanton.

The work of organizing and starting off the movement in Clanton his been placed in charge of special agents, M. J. Helms and E. B. Slay, of Montgomery. They have already spent some time on the proposition in Clanton and have found splendid encouragement. A number of applicants for insurance and membership in the order have already been secured. It is intended in a few days to establish the local lodge and get things to going right for the future success of the Praetorians in Clanton.

As a fraternal feature, the Praetorians offer a very valuable and impressive lesson. The insurance feature is beyond a doubt, the best thing that has ever been offered in the way of fraternal life insurance. The Praetorians is not a new movement just starting out in the insurance business. It is an established concern that has already passed the stage of experimenting. They have got something worth while to offer anyone interested in affiliating with a fraternal order and the carrying of life insurance. You have only to see the proposition and make comparison of it to be convinced that it is the best fraternal insurance that you can find anywhere.

A man thinks that his new wife and his new automobile are the best in the world. But after he has them a few years he begins to have his doubts.

Mr. John Henley and family went to Birmingham last Saturday.

Any man who has tried to split kindling with a hatchet can tell you that George Washington was a wall-eyed liar when he claims that he chopped down a cherry tree with one.

C. Reese Mullins is attending the annual meeting of the Alabama Fire Underwriters Association which is being held today and tomorrow at the Tutwiler Hotel in Birmingham.

W. A. Reynolds was in Birmingham Saturday to see the soldiers parade.

Mr. John W. Hays, the merchant from Thorsby, was in Clanton last Thursday. He came around and made arrangements to have The Union-Banner carry an advertisement of his business for the next quarter of a year. He is going to put on some special sales and will save his customers some money.

Keep Well

Do not allow the poisons of undigested food to accumulate in your bowels, where they are absorbed into your system. Indigestion, constipation, headache, bad blood, and numerous other troubles are bound to follow. Keep *your* system clean, as thousands of others do, by taking an occasional dose of the old, reliable, vegetable, family liver medicine.

Thedford's

Black-Draught

Mrs. W. F. Pickle, of Rising Fawn, Ga., writes: "We have used Thedford's Black-Draught as a family medicine. My mother-in-law could not take calomel as it seemed too strong for her, so she used Black-Draught as a mild laxative and liver regulator . . . We use it in the family and believe it is the best medicine for the liver made." Try it. Insist on the genuine—Thedford's. 25c a package. E-75

Ford

THE UNIVERSAL CAR

COUPE

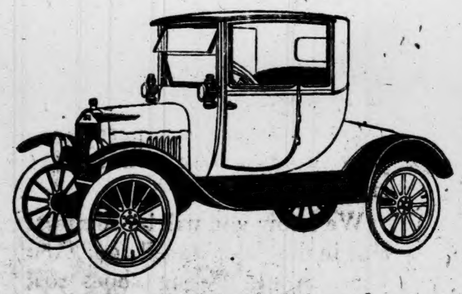

We have on display and for sale at our Garage, this Car of COMFORT AND OF ELEGANCE. $650 f. o. b. Detroit.

L. J. Duncan Motor Co.

Michelin and Goodyear Tires, Tubes, and Accessories.

SALVATION ARMY ZONE MANAGERS ARE ENCOURAGED

When the Zone Managers of the Gulf Division, Salvation Army Home Service Fund, May 19-26, met in Birmingham, Ala., May 4th and 5th, there was gathered there one of the most enthusiastic crowd of men and women that the city has ever seen.

They were all bubbling over with enthusiasm because they are finding the people wherever they go deeply interested in the Salvation Army and its work. All of them reported that they find the people of the cities and the country anxiously awaiting the opening of the campaign, so that they may contribute to the fund in order that the Salvation Army may carry on its work among the people, that the Salvation Army alone can reach.

A statement made by one Zone Manager was typical of statements made by all of them. This statement was as follows: "The people of this country have at last realized what a wonderful organization the Salvation Army is, and are anxious to do what they can to help it in its work."

The people of the rural districts are beginning to realize that they are even more interested in the Salvation Army and its work than the people of the city, and now that the country people realize this, they are more than ready and willing to aid the Salvation Army in carrying on its work by making liberal contributions.

RETURNED SOLDIER HELPS SALVATION ARMY TO PAY DEBT MADE "OVER THERE"

Clifford Blauvelt, a Birmingham boy who went overseas with Company A of the 167th regiment, saw service at St. Meheil, the Argonne and Lorraine, and was gassed at Lorraine, has just recently returned home. He is at present assisting in the Salvation Army Home Service Fund, May 19-26th.

"I am glad to be doing this work," said Mr. Blauvelt, "for no one realizes more than I do what the Salvation Army did for the boys over there, and anything we can do for them is not half enough. I'll always be a friend to the Salvation Army and the noble men and women in its ranks. When we were cold, hungry and homesick, members of the Salvation Army always came to our rescue. The Salvation Army lassies could always be found where the fighting was hottest, and the American people should and will back the Salvation Army up in the Salvation Army Home Service Fund, May 19-26."

MEN IN HIGH POSITIONS HELP SALVATION ARMY CAMPAIGN FOR FUNDS

In speaking of the Salvation Army campaign for this Zone, Hon. Earl Brewer, Chairman Gulf Division, said:

"The Zone, county and city chairmen, treasurers and other executives of the Salvation Army Home Service Fund, for this district, were carefully selected, and there is not a man occupying one of these positions, who does not stand high in the regard of the people who know him. The people know that these men are giving their time and money to this cause, from purely unselfish motives, and they know that these people would not be connected with a campaign of this nature, were it not for a worthy cause. For this reason, it is anticipated that the quota for this district will be oversubscribed during the first days of the campaign."

TRAVELING MAN PRAISES SALVATION ARMY WORK AND TELLS EXPERIENCES

A traveling man was standing down at the railroad passenger station a few days ago when a boy boarded a train for a distant city where he had a position awaiting him. "I wonder," said the traveling man, "if that boy or his parents realize the hard road that he is going to have to travel; the temptations that he will meet with and the hard fight that he is going to have to put up to overcome them? And I wonder if they know that in case he finds some of those temptations too much for him and falls by the wayside who it is that will stand by him when all others have turned away? It will be the Salvation Army whose slogan is: 'A man may be down but he is never out.'"

The Salvation Army Home Service Fund, May 19-26, will give the people of this town and county an opportunity to help the Salvation Army in its work.

Ask the returning soldier who was his best friends on the firing line. Ninety-nine times out of a hundred he will tell you the Salvation Army.

Men and women from every walk of life are joining the leaders in the Salvation Army Home Service Campaign, which will be launched May 19th, for the purpose of raising funds to carry on the Army's work in the United States on a great scale.

The Salvation Army is non-denominational and non-partisan in its help to the lowly and the down-trodden. It recognizes no creed and no system of ceremonies when it goes out to save those who have fallen by the way.

Women marry for love, for money, for a home and for spite; but God only knows why men marry.

Here's the way we look at it

Just for a minute, look at the tire proposition from our standpoint.

We are in the tire business here, to stay. We can remain in business only so long as we please our customers.

Consequently, it pays us to handle good tires—United States Tires.

They're the tires we sell.

They're the tires you should use.

We have them to meet every need of price or use.

United States Tires are Good Tires

We know United States Tires are good Tires, that's why we sell them.

DOWNS HARDWARE CO., Clanton.

GULLEDGE BROTHERS, Verbena.

Lee Maddox of Sheffield spent Sunday with friends and relatives in Clanton.

Mrs. Park Mahan of Ensley, Ala., is visiting Mr. and Mrs. Charley Cox this week.

Mr. Brener Carpenter of Montevallo spent Sunday in Clanton.

Mr. Arkie Mahan and Mayor J. W. Stanfield went to Montgomery last Monday on business.

Mrs. W. M. Adams and daughter, Sarah, went to Birmingham to do some shopping last week.

Mr. Frank Higgins went to Birmingham last Friday.

Mr. Z. R. Mahan of Gorgas, is visiting friends and relatives here this week.

"Senator" J. M. Grant, of the Equalization Board, was in Clanton last Saturday.

W. A. Reynolds and family went to Birmingham last Saturday.

YOU can't help cutting loose joy'us remarks every time you flush your smokespot with Prince Albert—it hits you so fair and square. It's a scuttle full of jimmy pipe and cigarette makin's sunshine and as satisfying as it is delightful every hour of the twenty-four!

It's never too late to hop into the Prince Albert pleasure-pasture! For, P. A. is trigger-ready to give you more tobacco fun than you ever had in your smokecareer. *That's because it has the quality.*

Quick as you know Prince Albert you'll write it down that P. A. *did not* bite your tongue or parch your throat. *And, it never will!* For, our exclusive patented process cuts out bite and parch. Try it for what ails *your* tongue!

Toppy red bags, tidy red tins, handsome pound and half pound tin humidors—and—that clever, practical pound crystal glass humidor with sponge moistener top that keeps the tobacco in such perfect condition.

Copyright 1919 by R. J. Reynolds Tobacco Co.

R. J. Reynolds Tobacco Company, Winston-Salem, N. C.

s the way
ook at it
proposition from our
stay. We can remain
r customers.
good tires—United
of price or use.
s Tires
res
why we sell them.
anton.
oena.
Z. R. Mahan of Gorgas, is
friends and relatives here
k.
or" J. M. Grant, of the Eq-
Board, was in Clanton last
Reynolds and family went
nham last Saturday.
ERT
cutting loose joy'us
time you flush your
ince Albert—it hits
cuttle full of jimmy
hine and as satisfy-
twenty-four!
ce Albert pleasure-
to give you more
your smokecareer.
ou'll write it down
parch your throat.
ve patented process
t ails *your* tongue!
d and half pound tin
tal glass humidor with
ch perfect condition,
nston-Salem, N. C.

THE UNION-BANNER

VOLUME VIII | CLANTON, CHILTON COUNTY, ALA., MAY 22, 1919 | NUMBER 8

Circuit Clerk, 1 Jan 16

WILSON WAR POWER IS TO BE WITHDRAWN

Senator Watson Introduces Bill to Restore Conditions in the Government to Normal.

Washington, May 20.—Immediately upon the opening of the special session Senator James E. Watson, of Indiana, introduced a resolution to take from the president all of the extraordinary powers granted him by congress for the carrying on of the war and to repeal the esponiage law.

The administration has shown a tendency since the signing of the armistice to continue the privilege granted it of driving the country by force of authority in the direction of State bolshevism. The seizure of the cables, the pronouncement of former Secretary of the Treasury McAdoo in favor of the retention by the government of the railroads for a period of five years, the fixing of prices the attempt to retain control over the telephone and telegraph wires, a proposal to operate the coal deposits of Alaska, and to build homes for soldiers in the West, are urged by members of congress as proofs of it. It is believed by Senator Watson that much of this tendency comes from the usurpation of power by the executive branch of the government.

As a result of the Indiana Senator's move it is likely that an accounting will be asked of the $100,000,000 granted the president fr national defense purposes. It was charged by Representative Good of Iowa, and substantiated with proof, at the end of the last session $5,000,000 had been diverted to a Connecticut corporation headed by Vance McCormick of the War Trade Board for the purpose of doing business of all kinds in any part of the world. It is the intention of congress to get at whether the entire sum was spent for the purpose for which it was needed.

The president was given extraordinary power to reorganize the bureaus of the government as he thought fit, without the slightest check on the part of the legislative branch. This will be all done away with by Senator Watson's resolution, if enacted into law, as will his special powers of appointment on the civil side of the army and navy, and his bureau of public information, supervised by George Creel, for the acceleration of public opinion toward the men and methods favored by him, which aroused the decided resentment of many members of both the House and Senate even during the period when the war was still actually in progres.

FIRST METHODIST CHURCH

11 a.m. Sunday, May 25th, being the closing day of our great Centenary Drive, final reports will be made from all the teams. Everybody is cordially invited to come and rejoice with us in the great victory God has given us in this most wonderful undertaking in "His Name."

Dr. Maye, the Pastor, earnestly hopes to see every member and their friends present to make this closing service of the "Big Drive" a real day of Thanksgiving to God.

There will not be any service at this church Sunday night on account of the Baptist meeting.

"A MANLESS WEDDING"

A manless wedding will be presented by the ladies of the Thorsby W. M. U. Saturday night, May 24, at 8:00, p.m., at Bates Hall.

Admission 10 cents and 25 cents.

HAULING WITH TRUCKS

In these times of hustle and progress, it has become necessary for deliveries of merchandise, produce etc., to be made earlier and quicker than it can be done by freight or express. This problem is solved by the use of the motor truck. Farmers find it very convenient to ship their produce to the market in the cities by truckloads, which affords them prompt shipment and gives them the advantage of shipping just when they get ready.

Truck traffic is invaluable for moving household goods. By moving them by truck one eliminates the worry and work of packing and crating the goods for shipment which is absolutely necessary in shipping any way other than by truck. This together with the swiftness of this kind of hauling makes it very convenient and altogether advisable for farmers as well as others who have things to be hauled to have it done by truck.

CHILTON GREETS RETURNED SOLDIERS WITH RECEPTION

Thorsby, Ala., May 17.—With cheers and tears and a reception that no point in the state outside the principal cities can hope to excel, Chilton County Saturday received her heroic sons, and 5,000 of her citizens abandoned the regular daily pursuits to attend and participate in the welcoming celebration. From the moment in the early morning that the soldiers and citizens began arriving until a late hour, when the festivities ceased, every man, woman and child present devoted every energy to the glad task of receiving the gallant Chilton warriors and making them feel the welcome that filled every heart with emotion.

Hard working committees had planned well for the event. The town of Thorsby was decorated as no small town in Alabama perhaps was ever before decorated. Every house displayed the colors, and the streets of the town blazed with flags and bunting. Prominently displayed and interwoven with the Stars and Stripes in the decorating scheme the Stars and Bars of the "Lost Cause" was seen, a symbol of the re-united nation.

Two ball-games were held, which were participated in by many of the soldiers. Bands furnished an excellent musical program throughout the day, and from the early morning hours on through no break was allowed to occur in the festivities. It was Chilton County's "day of days" and nothing was omitted that could in any way contribute to the joyousness of the great event.

The first big feature of the day was the parade, which at 10:30 o'clock traversed the streets of the town. More than 150 soldiers, in which number several marines and some naval veterans were included, formed the line of march and staged some interesting drill movements for the entertainment of the assembled crowd. After this feature, the parade passed through the town receiving on every hand the wildest and most enthusiastic cheers imanigable, passing at length under the Victory Arch especially constructed for the occasion by Mr. Billingsley. The arch was anelegant structure, a fitting tribute to the gallant fighting men who were the first to pass under it.

Bosworth Welcomes Men.

The welcome welling in every heart was effectively expressed by Mayor Bosworth, who delivered the official welcome address. This was hardly more effective, however, than the individual welcome which was delivered to each man by the women present. The great success of the day was attributed very largely to the efforts of the women of the county, who have worked ceaselessly to promote the celebration and whose efforts throughout the day Saturday made the day the big success that it has been pronounced. J. M. Graham of Birmingham delivered an enthusiastic address.

In the parade marched, first the soldiers; second in line came the old soldiers, veterans of '61, soldiers who wore both the blue and the gray, joined together in the common cause of welcoming home triumphant sons and grandsons. Next came large platoons of school children from the county schools, whose part in the celebration was important and well performed. These were followed by the naval section.

After the parade and welcome address, dinner was served. And such a dinner! Upon this feature the women of the county, assisted by men whose experience made them eligible, had devoted days of work, thought and preparation. It was an old-fashioned barbecue. Such a large amount had been prepared that 50 large baskets were left untouched, after feeding the largest crowd assembled in Chilton County in years.

The afternoon was devoted to baseball and other amusements. Soldiers roamed at will, meeting old friends and receiving that personal welcome that comes from home-folks. Many of the men were in the Rainbow Division, and had just returned after having been on a series of reception trips. All expressed their delight at being home again, and tears of gladness were seen on the cheek of many a bronzed soldier who never before had felt such an emotion.

SINGING AT SALEM

The twentieth annual singing will be held at Salem Church, near Coosa River, on the Fourth Sunday in May. Everybody come. We expect the biggest singing in our history.

Lomer Giles and Wife and Chidren of Gorgas spent a few days last week with friends and relatives in Clanton

Milton Smith and Brewer Carpenter of Montevallo were in Clanton Sunday.

CONGRESS TO REDUCE TAXES ON LUXURIES

Republicans Plan to Prevent the Necessities of Life from Being Classed as Otherwise.

Washington, May 19.—One of the first measures of revenue reform to be put forward by the Republican congress will be the reduction of the luxury tax provisions of the revenue law enacted at the last session of the Democratic congress.

It is contended by legislators that many of these provisions impose an unnecessary burden upon the purchaser of the ordinary necessities of life and unduly add to the cost of living. For instance, it is pointed out that it is now difficult to buy a good and substantial pair of shoes whether for men or women, for less than $10.00. Yet the law declares that any pair of shoes which costs more than that is a luxury and is so taxed. The derby hat of good quality of the average man, which formerly cost $5 now costs $8. But the revenue law defines it a luxury if more than $5 is paid. The same is true on all shirts costing more than $3. One of the most popular makes of shirts in the country today could be purchased before the war for $1.50, but now costs $3. Ordinary shirts have therefore under the Kitchen-Simmons law become a luxury, for which the purchaser must pay an additional tax Not many women would consider a hat costing $15 a luxury, especially in these days of high prices, but the law declares that any hat of this sort which costs more than that sum is a luxury and must be taxed. Hence, the object of the Republicans who are to take control of the Ways and Means Committee in the House and the Finance Committee in the Senate to remove what they term these absurdities of the law.

Representative Bascom Slemp, of Virginia, a member of the Appropriations Committee, and himself a business man, has proposed this financial plan: "Reduction in taxes, I should say, from 25 to 33 per cent. I should separate the abnormal from the normal expenses so far as can be; that is, I should consider the necessary running of the government in a way similar to what it was before the war, the interest on the public debt and a sinking fund therefor as normal expenses of the government. These should be met by taxation. Railroad, telegraph and telephone losses, public highways, the large army necessary for the emergency and similar expenses I should regard as abnormal and to be borne by bond issues. I will assume the normal expenses of running the government similar to before the war to be between $1,000,000,000 and $1,500,000,000, interest on the public debt to be $800,000 and the sinking fund $500,000. This would bring the total to be derived from taxation to below $3,000,000,000 annually."

FARMERS TAKE NOTICE—FERTILIZE CROPS EARLY

Don't wait too late to fertilize corn and cotton.

If you don't put fertilizers out when you plant corn, don't wait too long to get it to the corn. While I never put out fertilizer when I plant, but others do. As soon as corn is large enough to begin to work, begin to put the mixed goods to it, and when it is from knee-high to hip-high, begin to put the nitrate of soda. A great many experiment stations advise this and I find from my experience that we wait too long to put out our soda for corn. Try this and see if you don't find it better. On late corn it works fine to mix other fertilizers with soda and put it all out at one time—about the time the corn is knee-high. This will save some time. Soda should go to cotton as soon as cotton is chopped by sprinkling the soda around the cotton and covering the soda while soding up the cotton.

Respectfully,

J. D. COLLINS.

PREACHERS AND DEACONS CALLED TO MEET MAY 26

Editor Union-Banner:

Please give us space in your paper to say to the preachers and deacons of the Chilton County and Unity Baptist Associations that they are requested to meet on next Monday, May 26, at Clanton. All are invited to come. We are looking for a good day.

I will preach at Samaria on Saturday and Sunday, May 24 and 25, at 11 o'clock each day. All are invited to attend at this church. We have before us the open door, so come in.

R. C. HUGHES.

REPUBLICANS ARE IN CONTROL IN CONGRESS

"Reconstruction" Session Called by President is Organized. Gillett Is Speaker. Big Program.

Washington, May 19. The Sixty sixth, or "Reconstruction" Congress, called into extraordinary session by President Wilson from Paris, convened at noon today, and Republican majorities in Senate and House organized both bodies.

Representative Gillett, of Massachusetts, was elected speaker of the house, over Representative Champ Clark of Missouri, democratic candidate and former speaker, by a vote of 227 to 172.

Senator Cummins, of Iowa, the Republican candidate, was chosen president pro tempore of the senate over Senator Pittman of Nevada, Democrat, 47 to 42. Several Democrats were absent but all Republicans were in their seats, two withholding their votes.

The Republicans of both bodies alselected full slates to other officers and thus, for the first time since 1911, returned to control of the American national legislature.

Routine affairs of organization comprised the opening day's proceedings, both bodies adjourning until noon tomorrow, when President Wilson's cabled message will be read separately in the senate and house by clerks. The senate today concluded its session in fifty minutes and the house in two hours and twenty minutes.

Although keenly realized by all members, there was no outward evidence in the initial proceedings of the enormous amount of work ahead. The peace treaty with Germany, including the League of Nations covenant, the Austrian treaty, and the proposed convention for protection of France, are not expected before next month. All hold promise of dramatic debate.

Appropriation Bills.

Appropriation bills which failed in the filibuster last March will be rushed immediately in the house. Chairman Good of the house appropriations committee tonight called a meeting for tomorrow to begin work on the general deficiency measure.

Legislation dealing with railroads, telegraphs and telephones, women suffrage, prohibition, repeal of the luxury taxes and other pressing subjects are promised in the van of important economic and reconstruction questions. This legislation is expected by leaders to hold congress in session almost continuously until the presidential conventions in 1920. Investigation planned by the Republicans of numerous administration acts are also expected to begin in the near future with the inauguration probable in the house in connection with appropriation bills.

The flood of bills which is expected to make the new congress momentous began in the house today and senate's initial measures will be presented tomorrow. House Resolution No. 1, was the woman's suffrage constitutional amendment measure introduced by former Republican leader Mann, of Illinois.

Despite the formality of today's proceedings and the absence of the president — the first time congress has opened with a president on foreign soil—overflow crowds in both senate and house galleries witnessed the birth of the new congress. Many cabinet officers and other high officials were spectators in the house where cheering speech-making lent an informal tone of popular interest.

When House members were sworn in, Representative Victor Berger, of Wisconsin, the lone Socialist member who was convicted of violating the espionage law, was prevented from taking the oath, upon objection of Representative Dallinger, of Massachusetts, chairman of the elections committee. He was ordered by the Speaker, Gillett, to stand aside and was not allowed to address the house, which adopted unanmously a resolution authorizing a committee to investigate his right to membership.

No objection was raised from the senate floor to the seating of Senator Truman H. Newberry, of Michigan, Republican, whose election is being contested by Henry Ford, Democrat, formal notice of renewal of the Ford contest, with a request for a committee investigation was filed.

In addition to electing officers, the senate adopted the usual resolutions of procedure with a departure in that for notifying the president, because of his absence in Paris, of the convening. The senate committee of notification, Republican Leader Lodge and Democratic Leader Martin, met late today with the house committee, Republican Leader Mondell, Representative Mann and former Speaker Clark, and decided upon different courses. The senate leaders sent a cable merely advising the president of the senate's formal action today, while the house committee sent a letter of notification to the White House.

Major committees of the house were organized today, but senate committee arrangements went over. Senator Lodge appointed the Republican conference committee on committees, to make assignments, selecting two leaders of the Progressive group, Senators Borah of Idaho, and Johnson of California. Both advised Mr. Lodge that they did not wish to serve, but will be urged to accept. The committee will begin work tomorrow.

DOUBLE-HEADER AT THORSBY

On Saturday, May 17, Thorsby copped a doubleheader from Verbena and Union Grove. The scores were as follows:

Thorsby 7, Verbena 4;

Thorsby 6, Union Grove 2.

Thorsby played the first game with Verbena. The game began at two thirty with the visitors taking the bat. Smith pitched for Thorsby with Boockholdt doing the receiving. Driver who pitched for Verbena hurled creditable balls until the latter innings, when somehow he let the ball game slip through his fingers by letting the Thorsbyites roll up a 7 to 4 score against him.

The effective pitching of Smith for the locals was the feature of the game. Thorsby also did some fine stick work especially at critical periods. Many men were left stranded on the bases as the pitchers at times seemed invincible. Smith offered to grow stronger as the game progressed for the batters who faced him in the seventh, eighth and ninth inning went down in one, two, three order.

Immediately after the first contest Thorsby took the field with Union Grove at bat. The second game was faster than the first, but had fewer thrills in it. The locals hooked up Watkins who was in the box, and by timely hitting, good base-running and a few cheers from the rapidly departing crowd, grabbed the game from the start and were never headed.

The sole feature of the game was a one-handed stab of Robinson's drive by Larsen in the left.

Thorsby would like to make a schedule of games for the summer, and if there are any teams interested, write to Chas. Howard, Manager.

This being the Soldiers Reception Day at Thorsby, the crowd was exceedingly large. It was estimated that between three and four thousand attended the games.

Y. W. C. A. UNIFORMS TO CLOTHE STUDENTS

Suits Worn by War Workers Will Be Given to Penniless Students in Switzerland.

Official uniforms of the Young Women's Christian Association minus the Blue Triangle, the Association insignia, will be worn next winter by women students who have been stranded in Switzerland during the war and who, because of lack of funds, inability to re-enter their native country, a desire to finish their university courses or because they have no family to which to return, will remain there next year.

Elizabeth M. Clark, who has been in Switzerland for ten years under the World Student Christian Federation, has appealed to the National Student Committee of the Y. W. C. A. for clothing for the 300 foreign women students in Switzerland. The scarcity of clothing last year among these almost refugee students made it necessary for two girls to share one coat so that only one could go to classes or go out of doors at a time.

Four large packing cases of all kinds of used clothing, save hats, which is in good condition, have been collected hastily from women college students in the New England States, Ohio, West Virginia, Pennsylvania, Maryland and Delaware by the Student Committee of the National Y. W. C. A. to be sent over in response to Miss Clark's appeal. This clothing will be dyed, cleaned and made over in Switzerland.

In addition to the clothing collected from students in colleges nearest New York a case of uniforms, which have been turned in by Y. W. C. A. secretaries who did war work, and the official gray uniform ulsters is being sent. As uniforms are being turned in by war workers they will be claimed by the Student Committee, which will remove the insignia and prepare the uniforms so that they may be worn by these women who have been forced by world events to remain in Switzerland for several years.

Miss Eufaula Mahan who has been attending the High School here has returned to her home in Birmingham.

CELEBRATION TO BE IN CLANTON JULY 4

Reception to be Given to our Returned Soldier Boys.

To the Soldier Boys of Chilton Co:

The Mayor and Council, and the undersigned citizens of Clanton, extend to the soldier boys of Chilton County, an invitation to be the guests of Clanton on the Fourth of July, next, at the home basket dinner and celebration, in honor of and commemorating the return of the warriors of the County, from service for the country in the great world war. It is a privilege of Chilton County to act as the host of our soldier boys. The occasion will be made one of joyous home-coming for the soldiers; all former citizens of Clanton, now living elsewhere, are urged to return for the short space of one day and breathe the free air of happiness and rejoicing.

Every town and community in the county is called upon to take part in his welcome to our boys. Let all come—young and old.—and make the day one of joy and gladness.

I. W. Stanfield, Mayor, T. H. Neighbors, M. A. Gore, and J. B. Downs, Councilmen; W. J. Armstrong, W. W. Fox, A.R. Cooper, J. Watts Moore, A. N. Miner, T. S. Johnson, Jesse Baker, W. L. Sanford, G. C. Headley, G. F. Harris, J. A. Culver, Clint Wesson, W. Z. Hodges, J. P. Gore, Ross Mullins, J. W. P. Murphy, W. A. Kemp, Lonza Parrish, Clarence Noland, W. O. Rich, D. Y. Johnson, J. C. Harris, H. C. McDonald, J. J. Pickens, J. A. Maddox, G. D. Retherford, C. F. Jones, L. D. Popwell, S. D. Blaylock, Rev. E. C. Maye, P. W. Horn, E G. Blankenship, J. M. Mims, C. S. Mims, O. W. Dennis, W. H. Sartor, V. J. Elmore, J. R. Mullins, T. J. Littlejohn, H. F. Chandler, JP. Hayes, Wiley Ramsey, E. G. Hyman, C. N. Rasberry, J. B. Atkinson, T. J. Marcus, J. Wiley Gray, J. L. Smith, P. C. Smith, G. O. McKee, Tom Kemp, A C. Smith, J. C. Jones, Lawrence Gerald, H. Kanjutzky, J. M. VanDerveer, J. Hance Alred, J. W. Henley, J. D. Jones, Hugh Jones, T. G. Taylor, W. B. Corley, Wiley Littlejohn, J. M. Potts, W. M. Wyatt, L. H. Reynolds, J. D. Collins, Eric Hart, W. L. Powell, J. W. Littlejohn, John L. Gore, M. D. Foshee, Wm. M. Adams, N. S. Johnson, J. T. Thompson, E. E. Upchurch, G C. Walker, Jno. A. Thomas, J.W.E. Gulledge, Grady Reynolds, J. L. Johnson, H. A. Harris, J. E. Robinson, R. E. Luckie, G. O. Foshee, John F. Gable, S. M. Adams.

MT. PLEASANT

Rev. L. W. Thomas filled his regular appointment here Saturday and Sunday. The Saturday's service was held at W. A. Dozier's for the benefit of their daughter, Miss Alvie who has been sick so long.

Rev. J. H. Thomas and family of Talladega spent Saturday night at J. A. Duncan's. He also preached at Mt. Pleasant that same night.

Mr. Jck Dozier of Elmore spent Sunday at W. A. Dozier's.

Prof. Herbert Lowery and wife of Thorsby recently visited at G. D. Melton's.

Miss Minnie Hardy of Ensley spent Saturday at M. O. Culp's.

Rev. W. J. Armstrong and wife attended preaching services here Saturday night.

Mrs. Eula Belle Cuiver, who is working in Birmingham spent Saturday night and Sunday at home.

H. P. Handey of Wylam spent Sunday nith Mr. and Mrs. L. M. Rowell.

Mrs. Crawford of Shelby visited Mrs. G. H. Massey Sunday.

Mr. and Mrs. J. B. Collum, Misses Clara and Lillie Mas Johnson and Mr. Edd Kennedy, all motored down from Birmingham Sunday and spent part of the day with friends here.

Miss Willie Rowell is visiting her grand-parents, Mr. and Mrs. Pharr at McWilliams, Ala.

R. E. L. Ward and family visited at George Daniel's Sunday.

Abb Vickers of Sylacauga spent Saturday night at B. H. Duke's.

Mr. John Turner's two sons who have seen service in France, are at home again.

Miss Alvie Dozier who has been down sick for some time was carried to Birmingham Tuesday to undergo an operation. Dr. Arthur Johnson, her Father, W. A. Dozier and Mrs. L. O. Vickers accompanied her. We hope for he a speedy recovery.

LITTLE VIEWER.

Frank and Grady Aldrige of Birmingham was in Clanton Sunday

Dr. J. V. Higgins of Athens was in Clanton last week attending to some Business

THE UNION-BANNER

Published every Thursday at Clanton, Chitlon County, Alabama.

W. M. WYATT - and - T. E. WYATT
Publishers and Proprietors.

W. M. WYATT, Editor.

Entered April 15, 1913, at Clanton, Alabama, as Second Class Mail Matter, under the Act of Congress of March 3rd, 1879.

SUBSCRIPTION PRICE
Strictly Cash in Advance.

One Year	$1.50
Six Months	.75
Four Months	.50

The Ethiopian Hath not Changed His Color, Nor the Leopard his Spots.

It has ever been and will always be, one of the most outstanding features of the Roman Catholic Church in its efforts to harness up their church and religion with politics and government throughout the world, that Roman Catholics are for the Church first, and all things else be damned. Note the following extract from a sermon published in St. Louis, Mo., June 30, 1912, by Priest D. S. Phelan, editor of the Western Watchman, a Romanist paper of that city. Phelan said:

"And why is it that the Church is strong; why is it everybody is afraid of the Catholic Church, And the American people are more afraid of her than any people of the world. Why are they afraid of the Catholic Church, They know what the Catholic Church means. It means all the Catholics of the world; not of one country or two countries, but all the countries of the world. And it means more than that, it means that the Catholics of the world love the church more than anything else; that the Catholics of the world love their Church more than they love their own nation, more han hey do their own people, more than they do their own fortunes, more than they do their own selves.

"We of the Catholic Church are ready to go to death for the Church. Under God, she is the supreme object of our worship. Tell us that we think more of the Church than we do of the United States; OF COURSE WE DO. Tell us that we are Catholics first and Americans or Englishmen afterwards; OF COURSE WE ARE. Tell us in the conflict between the Church and the civil government we take the side of the Church; OF COURSE WE DO. Why if the government of the United States were at war with the Church, we would say to-morrow, TO HELL WITH THE GOVERNMENT OF THE UNITED STATES. And if the Church and all the governments of the world were at war, we would say, to hell with the governments of the world."

Comment on the above seems unnecessary. The man whom a thing like this will not stir to wrath is too cheap and too sorry to even live in America, let alone besmirch the honor of our country by claiming citizenship under protection of the eagle's wings.

In the great world conflict just ceased Catholics have been on the side of the Allies, but by their own pronouncements their support of the Allied cause has been a half-hearted support. They have been true to their custom of centuries past, as expressed in Phelan's sermon; for the Church first and for other things afterward, if those other things point to an opportunity to promote the schemes o fthe heirarchy.

Then, on the other hand, there were thousands of Catholics in the cause with Germany, but there too they always displayed the same attitude as stated above—for the Government all right, but for the Church first.

Catholics and Catholic propaganda are found throughout the world in all countries, and under all conditions. For the man who takes a hasty view of their manipulations, their program will seem conflicting and incomplete. He may reach a premature conclusion that the plans of Rome are disconcerted and out of joint, pulling against one another here and there. But the careful thinker, the man who studies Rome's program carefully, keeping in mind the sentiment related in Phelan's sermon and the fact that the "Ethiopian has not changed his Color, nor the Leopard his spots," will not be fooled by what greets him in this respect on first sight.

One who thinks on the subject, and follows carefully the history of Romanism throughout the past must know that all adherents of the papal faith are permanently endowed with that one supreme idea that the world must be made Catholic in religion, in politics, in government and in business. It will be found that in whatever circumstances or capacity the Catholics are placed they always look to that one supreme and ultimate conclusion, the authority and domination of the Catholics. Their program has always been to make the world Catholic in spite of everything else that may happen.

Now, let us go back to the war just passed, and the questions now arising in settlement of the problems coming out of the war, and see if we can detect any of the aims of the Catholics therein.

First we know that in the administration of the war policy of our government all power and preference was given to the Catholics in this country, to the purposeful exclusion of all other denominations. The entire religious and moral activities within our armies was dedicated to Catholic manipulation. There is no way to dodge or cover up the fact that Rome used the extremity of this country under war pressure to cinch her final and everlasting hold on America for Roman Catholic domination. Rome is to be everlastingly condemned for the designing of such a selfish and un-American scheme; and our war department and government authorities who permitted her to carry out those schemes are still more to be censured and condemned than are the designers of the infamous perpetrations.

Then too, at the world peace conference a delegate from the vatican was given a seat at the table to exercise a voice and take care of Roman Catholic interests in the re-making of the world, as the world-statesmen express it. Has any other church or denomination asked for or been given a seat and an official representative in the peace confenence?

But you may ask what of the German Catholics? You may say that the Catholics on the side of the Allies must necessarily be pulling against the Catholics in Germany, thereby getting their programs all crossed up. But, nay, not at all. That has all been fixed up just right. It has been done just the way Phelan said it would be done. Catholicism all over the world to-day, in America, at the peace conference, at Rome and in Germany are in solid unity toward settling the whole world scramble in the interest of one common purpose—the Catholic idea of the church first in preference to all governments. Just read this dispatch from Rome, dated May 16th:

"The entire German episcopate has addressed a petition to the Pope praying for his good offices to mitigate the conditions of peace, which, in their judgment, it is impossible to fulfil.

"Pope Benedict, with a view to co-operating in the speedy re-establishment of lasting and humanitarian peace throughout the world, has taken steps to communicate the petition to one of the most important delegates at the peace conference with object of having the conditions imposed upon Germany so modified as to make them acceptable."

In our opinion, the above dispatch supplies the missing link, the unknown quantity that has had the peace conference held up so long. But now the Catholics have got their plans fully completed to control the outcome, and we expect the peace business to move on for a while. This furnishes the basis for diplomatic accomplishment in the conference that will take care of Catholic interests on all sides of the question in all parts of the world, bringing out Phelan's assertion that "if the Church and all the governments of the world were at war, we should say to hell with all the governments of the world."

Who is the one of the most important delegates at the peace conference to whom the Pope is going to dispatch his petition with the object of having the conditions imposed on Germany so modified as to make them acceptable? Who was the delegate to the peace conference who went to the vatican and entered into secret conference with Pope Benedict before he dared to approach any subject of peace and take up matters of settling war conditions? Who was it that the Pope made a member of the Arcadian Society and gave the name "Dicearces Mericies?" We want you to stick a pin right here at these questions. We will bring you back to them in a few days and see if you can answer them for yourselves.

In commenting upon the sormon of Rev. Crumpton last Sunday, Rev. E. C. Maye of the Clanton Methodist Church said: "He put it right over the plate." And we rise to second the motion. It was a straight shot right over the plate, no curves, no drops, no ins, no ous.

The editor of The Union-Banner acknowledges with thanks the receipt of a pound of the very finest of honey from Tax Assessor J. N. Dennis. The honey is a home product of Mr. Dennis. He puts a good deal of it on the market in Clanton.

Twenty-five Years Ago

What Happened in Chilton County as Recorded in THE BANNER of that date.

S. M. Adams of Bibb County is a candidate for Commissioner of Agriculture of Alabama on the Peoples Party ticket.

The Peoples Party Primary last Saturday resulted in the nomination for re-election of O. M. Martin for the lower house of the General Assembly and of J. W. Moore for County Superintendent.

A writer from Bethel has the following to say: "Hurrah for Mr. J. N. D. He visited his best girl last Sunday and reports a pleasant time, and when he goes again it is not thought that he will return alone.

Rev. J. G. Lowery of the Clanton Baptist Church is attending the Southern Baptist Convention at Dallas, Texas.

There was a fine singing a Walnut Creek last Sunday, under direction of Riley Robinson, Henry Robinson and J. S. Jones.

Alex Shelton, colored, was arraigned on Tuesday before Judge Denson charged with the murder og Mr. James Harris. His trial was set for Tuesday, the 22nd. A special venire of 25 was drawn from which to select the jury. The judge appointed Messrs Nollen and Foshee as counsel for the defense.

Brother S. M. Adams was in town Monday attending court; he looks to be in excellent health, and is confident of the success of the reform cause.

Congress Should Repeal Arbitrary Powers of War Time.

People of this country have for the past several months felt the uselessness of having to remain under the now unnecessary laws and regulations that were the result of arbitrary powers granted to officials by congress during the war. There is a united call going up to congress to repeal these measures and to withdraw the war powers of officials who made these sundry regulations.

In accordance with this sentiment over the country Senator Watson of Indiana will introduce a bill in congress to take from the president the arbitrary powers that were given him in carrying out the administration war policies, and for the repeal of the esponiage law.

Since the signing of the amistice and the cessation of hostilities, the administration has continued the policy of handling certain affairs through force of their war privileges. Congress will seek to trim these executive powers and put the country back under popular government, with the enactment of legislation by the properly authorized representatives and agencies of the people, and not through the one man process that has brought such disaster as happened in the taking over of our telegraph and telephone systems by Mr. Burleson. The people of the United States will welcome this action of congress. We no longer need an esponiage law, nor any of the other similar war measures. They should have been repealed months ago.

A very great deal more than just a passing mention is due to be made of the masterful sermons delivered by Rev. Henry T. Crumpton at the high school commencement exercises last Sunday and Sunday night. Such profound yet simple and charming rendition of the gospel is not to be described in words. Rather are we inclined to dwell upon our mental reflections of the some in the silent recesses of thought in which after all is the only really true appreciation of the volume and magnitude and splendor of such a masterpiece expressed. No spoken words can convey to one's mind the proper conception of what was brought out by the speaker. If you did not hear the sermons you are lost to the full meaning of the great truths so forcibly applied in well-chosen words all aptly suited to the occasion.

We rise to compliment the Birmingham Age-Herald on the articles carried in its last Sunday edition regarding the Catholic crookedness in America, principal among the things referred to being Frank Willis Barnett's report of the Southern Baptist Convention and quotation of Dr. Gambrel's address. The Age- Herald is the only daily paper in Alabama that anything like approaches a state of decency and respect worthy of true honest American support. Those other sheets that are afraid to publish a word of anything because it might offend their Catholic friends ought to beegged out of America. We have no use for such papers. If they are afraid to oppose Romanism they are afraid to fight for the purest Americanism. And we don't need them in our line.

A LEGISLATOR FOR PRESIDENT

Discussing presidential possibilities a far western paper remarks that there has never been a president who was nominated and elected as a business man, and the comment is further made that statesmanship not business is the prime qualification. That is undoubtedly correct, not only as a matter of history but as a policy which should be pursued in the future. Those qualities which are commonly in mind when one refers to the "business man" are important but are not in themselves sufficient in one who is likely to serve satisfactorily as the Chief Executive of the nation. "Statesmanship" includes some of the qualifications of a business man. That is to say, a man might be a successful business man without being a statesman, but he could not be a successful statesman without having many of the qualifications of a business man.

While it is true that no man has ever been nominated and elected as president because he was classed as a "business man" there have been some nominated and elected who were not in fact and were not believed to be statesmen. They were men who possessed neither the qualifications necessary for successful management neither the qualifications necessary for successful management of business, nor experience in public affairs which would justify confidence in their directing public policies. They were chosen because they had become justly famous and popular through other lines of public service.

Probably the nearest we have come to nominating and electing a man president on the theory that he was a "business man" was in the election of William McKinley, and his selection was not because of personal experience in business but because in his legislative career he had come so frequently and closely into relation with the business world that he was thoroughly with its governmental interests and the effect of governmental policies upon American industry. McKinley was a peculiar business man's candidate. By his years of satisfactory service in the House of Representatives he had demonstrated a high order of statesmanship which included an understanding of American business, public and private. His administration was characterized by efficiency and economy. The policies of his administration tended to develop American industry. So far as government policies affected American business there was probably no other time in our history when the government and American enterprise were more thoroughly in harmony.

No man with open mind can serve long and diligently in Congress without becoming familiar with the problems which confront American business. He may be, it is true, so prejudiced by preconceived notions, or so bound by partisanship, or so limited by sectionalism, that he is unwilling to concede facts, although clearly demonstrated. Such men, however, are the exception and not the rule. There is no greater school of statesmanship than the American Congress, before which are submitted all great questions affecting every phase of American economic interest. Problems of internal improvement, of foreign trade regulation, inter-state commerce, encouragment of agriculture, advancement of the cause of labor, improvement of our banking system—these and a multitude of other questions are submitted for the deliberation of the legislative branch of the government, and before the members of that body conflicting views are discussed by men thoroughly conversant with the practical problems involved.

Congress is the school of statesmanship of America. From among men who have been trained there we may reasonably hope to be most successful in finding satisfactory candidates for nomination and election to the presidency.

millinery & ladies' dresses

We have a Ladies' Department which is exclusively in the charge of lady clerks. You will always find these ladies courteous and anxious to show you what you want.

This Department is complete in every detail--Millinery, Ready-made Skirts and Dresses, Silks, Crepes, Voils, Embroidery; Hose, etc.

Call on us any time, ladies, and let us serve you.

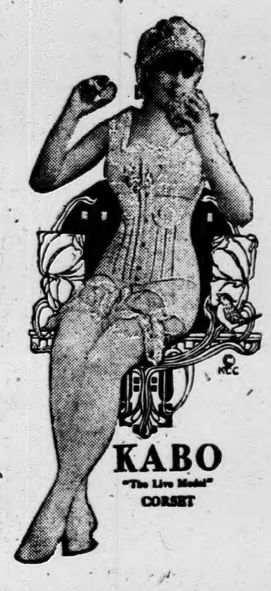

General Merchandise

Clanton Mercantile Co.

"The Big Bargain Store"

ore than just a passing
de of the masterful ser-
Henry T. Crumpton at
ncement exercises last
ht. Such profound yet
ndition of the gospel is
words. Rather are we
our mental reflections
recesses of thought in
ly really true appreciа-
agnitude and splendor
xpressed. No spoken
's mind the proper con-
ught out by the speak-
r the sermons you are
of the great truths so
chosen words all aptly

t the Birmingham Age-
rried in its last Sunday
atholic crookedness in
ng the things referred
Barnett's report of the
ntion and quotation of
The Age- Herald is
Alabama that anything
of decency and respect
merican support. Those
raid to publish a word
ight offend their Cath-
egged out of America.
h papers. If they are
ism they are afraid to
ricanism. And we don't

n with open mind can serve
diligently in Congress with-
ning familiar with the prob-
h confront American busi-
may be, it is true, so pre-
by preconceived notions, or
by partisanship, or so lim-
ectionalism, that he is un-
concede facts, although
emonstrated. Such men,
are the exception and not
There is no greater school
anship than the American
before which are submit-
eat questions affecting ev-
of American economic in-
roblems of internal improv-
foreign trade regulation,
commerce, encouragment
lture, advancement of the
labor, improvement of our
ystem—these and a multi-
ther questions are submit-
deliberation of the legisla-
ch of the government, and
e members of that body
g views are discussed by
oughly conversant with the
problems involved.
ss is the school of states-
of America. From among
have been trained there
easonably hope to be most
l in finding satisfactory
s for nomination and elec-
e presidency.

es

KABO
"The Live Model"
CORSET

se

e Co.

REV. T. O. REESE

REESE ROWLAND GOSPEL REVIVAL

P. S. ROWLAND

Under Direction of the Clanton Baptist Church Begins Thursday Night, May 22.

Services Will be Held in Big Tent on Main Street, Near Post Office, 11 a. m. and 8:30 p. m. Daily.

Everybody is Invited to Come

It Helps!

There can be no doubt as to the merit of Cardui, the woman's tonic, in the treatment of many troubles peculiar to women. The thousands of women who have been helped by Cardui in the past 40 years, is conclusive proof that it is a good medicine for women who sufer. It should help you, too.

Take

CARDUI

The Woman's Tonic

Mrs. N. E. Varner, of Hixson, Tenn., writes: "I was passing through the . . . My back and sides were terrible, and my suffering indescribable. I can't tell just how and where I hurt, about all over, I think . . . I began Cardui, and my pains grew less and less, until I was cured. I am remarkably strong for a woman 64 years of age. I do all my housework." Try Cardui, today. E-76

A girl won't beleave it. But she is a whole lot better off when she is engaged than when she is married.

QUEEN MARIE INVITES Y. W. C. A. TO RUMANIA

Extends Invitation to Overseas Workers in Paris.

Paris, April 21.—Queen Marie of Rumania, following a conference with a representative committee of the American Y. W. C. A., held at the Ritz Hotel, Paris, has invited the American Young Women's Christian Association to come to Rumania and open work under her patronage.

Among the representatives of the Y. W. C. A. present at the conference were: Miss Harriett Taylor, head of the American Y. W. C. A. work overseas; Miss Mary Anderson of Hudson, Wis.; Miss Mary Dingman, head of the Y. W. C. A. industrial work in France; Mrs. Margaret B. Fowler of Pasadena, Cal., and Miss Charlotte Niven, head of the Y. W. C. A. work in Italy. A notable guest at the meeting was Madame Catarji, wife of the secretary of the Rumanian legation in Paris.

Y. W. C. A. WORKER IS DECORATED.

Miss Marion Porter of New York City was decorated the other day in the name of the Chaplain General of the American army with the Church War Cross.

Her citation was for her moral and spiritual contribution to the war.

For more than a year Miss Porter has been at a hospital center in Vittel, France, as a representative of the Y. W. C. A. in charge of a nurses' club there.

Mr. L. B. Broadhead of Maplesville, Route 2, was in Clanton Friday.

"A WORD TO THE WISE."

It is not safe to buy land or to lend money and accept land as security without first investigating the title of the land. Often there are unpaid mortgages, judgments, taxes, or other liens affecting the title, which an abstract would set out. Therefore, when buying land or lending money thereon, it is important that an abstract of title be furnished. A few dollars spent for an abstract is cheaper than having a law suit later on.

There are two abstract companies at Clanton, either of which are in position to make accurate abstracts of title. The Clanton Abstract Company is owned by F. B. Collier and the Chilton County Abstract Company is owned by M. D. Foshee. Either Company will treat you right as to the price.

THE CLANTON ABSTRACT CO.,
THE CHILTON COUNTY ABSTRACT CO.

DR. GAMBREL CRITICISES RELIGIOUS POLICY OF WAR DEPARTMENT IN CAMPS

Baptists Will No Longer Remain Silent on Open Discrimination by our Government in Favor of Catholics. Dr. Gambrel Sounds Strong Voice on the Subject.

Atlanta, May 17.—The following open address of President Gambrel of the Southern Baptist Convention, faces fearlessly some things under which Baptists were restive in war conditions, but which they do not propose to be silent about under peace conditions.

They may be misunderstood by many and criticised by some Baptists but they represent the sentiment of the great body of the denomination in the South, and therefore, we print them in full.

"Brethren and sisters of the convention: We assemble today under solemn, but inspiring circumstances. A year ago we met with a dense war cloud over us and over the world. All minds were turned then to the very urgent task of caring for the things of that tragic hour. Baptists have always been patriotic. In the world's most trying hour it is pleasant to reflect that this convention and our people stood firmly for those principles and measures necessary for the world's deliverance from tyranny into a higher civilization. Baptists are the friends of liberty, both civil and religious the world over. Their inner principles make them so, and they can't help it unless they abandon their fundamental beliefs. Individualistic and democratic, both in religious and civil matters, overlords, either in religion or civil government, have to Baptists an ill favor. Our honored Brother Lloyd George, premier of England, sensed the soul of the titanic conflict when he said to ex-President coleman, of the Northern Baptist convention, that the great war was at the bottom, for Baptist principles. He meant, for the common rights of men. Baptists did not originate these principles. They were taught them by that quiet man of Galilee, who was given to this dark world for a witness, a leader and a commander of the people, the light of man, the light of the world, and this blundering world's master statesman.

"The triumphs of the rights of humanity by the defeat of the central powers in the war, brings the world to dawn of a new era in civilization. The hoary autocracies, which, for many centuries, have oppressed the countless millions of the race, have fallen. Vast masses of mankind have been penetrated to a degree by liberal views and sentiments. The attentive ear can hear from every part of the world voices calling to us, 'Come over and help us.' This convention sits in the council today to devise ways and means to meet the solemn responsibilities of this challenging hour. We are called, in an unusual way, to be considerate, serious and prayerful. We need the wisdom that cometh from above. No human wisdom will suffice.

War Policy Scored.

"A year ago this convention, deeply interested for the success of the war, and not less interested for the souls of the soldiers who were to offer their lives to redeem the world from a scientific barbarism, delivered itself very guardedly on matters affecting the war. Many of us, in view of the religious war policies of the government, said less than we felt the extraordinary conditions fairly justified. The war is now over and some things ought to be said, in the spirit of Christian frankness, for the good of the country and in the interest of Christianity itself. Measuring my words and confining them within the limits of well-ascertained facts, the following statement is solemnly made. The religious war work policy framed in a spirit of utter disregard for the religious rights of a vast majority of the civilian population of our country and of the rights of a great majority of the soldiers in the army. It was framed in violation of the natural right of free Americans and in opposition to the constitution of the United States, the first amendment to which says: 'Congress shall frame no laws respecting an establishment of religion or prohibiting the free exercise thereof.' Many Baptists have suffered fines, imprisonments, whippings and martyrdoms for religious freedom. This dearest franchise of a great patriotic religious communion, indeed, several communions was ruthlessly taken from us while we were sending our boys across the sea to fight and die for mankind.

"If Congress can make no laws respecting an establishment of religion or prohibiting the free exercise thereof, who can? The War Department did. It did it with an open avowal of its wish and purpose, admirably for candor, but bad alike in principle and policy. The secretary in charge of that department avowed the policy of his department in these words: 'The whole desire of the department is in the interest of breaking down rather then emphasizing denominational distinctions."

"The deportment had no business with a desire one way or another. On this un-American, unconstitutional, whimsical notion, the religious war work was planned and carried out, except where Jews and Catholics became involved. Their rights were everywhere respected and their interests carefully conserved. All non-Catholic, Christian bodies were forbidden the camps, except while the camp pastors were allowed, and these were soon eliminated in pursuance of the general plan. The result was that in the most crucial hour of the world's history, the hour of the greatest evangelistic opportunity, the hour when the men in the camps most needed the strength of God in their hearts, the great evangelical bodies of America, which had made the moral fiber of the nation, were forbidden to minister to their people. At the same time the Catholic communion, essentially autocratic, was given place in the camps and the moral power of the government put behind it to boost its interests.

Couldn't secure Chance.

"A joint commission from this body and the from Northern Baptist vention and the Northern Baptist convention waited on the third assistant secretary of war in Washington in the interest of a larger opportunity for Baptists and other denominaions for serving in the camps. Baptists have never desired any special privileges. The immediate cause of the visit, the appeal and the protest, was the order removing camp pastors. We were received with courtesy, but were told that there was not slightest mention of changing the order. There was some softening of expressions later, but the door to opportunity was held closed and is closed yet to all Christian denominations except Catholics.

"It is known generally that the government created great munition centers into which it invited tens of thousands of people to work. In these centers though Catholics were, in many cases, a small part of the whole population, the government planned to build Catholic meeting houses, while Baptists, Methodists, Presbyterians and others not allowed to build their own houses on the places. A miscalled 'Liberty' church was proposed for all non-Catholics. This is only an extension of the general plan to break down the non-Catholic denominations, while paramounting Catholicism.

"The plan was so expressed in the agreement of the department with the Young Men's Christian Association, according to which agreement that social entertaining organization was to encourage nothing denominational in the camps. Your speaker believes the Young Men's Christian Association ought to have a large place in the camps; but it is fair to the whole situation to say that it did not and could not represent the Baptists and other denominations. Its very genius forbade it. Few serious minded church members will believe any social organization capable of acting for churches in the deep solemn things of religion. And by its agreement with the department it did not represent the denominations. The plain fact is, the Baptists and other great non-Catholic communions were not allowed to serve their people in time of greatest need."

About Rheumatism.

People are learning that it is only a waste of time an money to take meicine internally for chronic and muscular rhumatism, and about ninety-nine out of a hundred cases are one or the other of these varieties. All that is really necessary to afford relief is to apply Chamberlain's Liniment freely. Try it. It costs but 35 cents per bottle. Large size 60 cents.

For Sale by Upchurch Drug Co., Clanton, Ala.

You take a pretty girl at her face value when you marry her andyou are likely to get the short end of it. But, at thac. it is beter than marr- But, at that. it is better than marr- ying something that gives you a head ache every time look at it.

SAMARIA NEWS

Health is good at present. Everybody is busy chopping cotten and some are done. Our Sunday School is progressing nicely and seems that everybody enjoys our Sunday School. Next Saturday and Sunday are our preaching days, and we hope to see a large crowd.. Rev. B. C. Hughes is our pastor.

Lots of our soldier boys who have been overseas are getting back now.

Mr. Lonnie Ray bought him a new car in town the other day and before he got home with it he ran into a man's wagon. But no serious injury resulted from the affair.

MAPLE SPRINGS

We were glad to see a large crowd at preaching at Maple Springs last Sunday.

Mr. Claud Wood and sister were at preaching Sunday.

Mr. and Mrs. O. L. Ray and Mrs. A. W. Powell and daughter, spent last Sunday here.

Mr. and Mrs. Varden spent Sunday with her mother and father, Mr. and Mrs. Jim Mims.

Miss Myrtle Mims is spending a few days with her sister, Mrs. Altho Varden.

There is going to be an all day singing at Maple Springs the Third Sunday in June. Everybody come

Tom Taylor of the Clanton Produce Company went to Birmingham last Friday to transact some business for his company.

Roland W. Taylor of Anniston was in Clanton last week on a visit to his parents.

WEST CHILTON

Three cheers for the editorial in The Banner of week before last, first column editorial page.

Thomas Waldrup of Herron, Ill. is visiting his relatives here.

Homer Jones, sister and cousin, and Cleveland Martin, motored to Thorsby Saturday. They report a nice time.

Joseph Waldrup and family of Rocky Mount, recently visited their people here.

Misses Tempie and Bevie Smith attended the singing at Center Hill on Sunday.

Mr. Offie Scott of Wetumpka was a recent visitor at Mr. James Atchison's.

Several from this part attended the singing at Center Hill Sunday. There was a large crowd present the singing was good. Directors were Messrs Cobb, Martin, Hayes, Armstrong, Jackson, Scott, Hodgens, Conway, Jones, Gotherd. Mr. Hayes of Thorsby was chairman. At eleven o'clock Rev. Davis delivered a timely and impressive sermon which we believe reached the hearts of his hearers. It was a good time.

Joe Langston of Pletcher was here last week.

Mrs. Willie Pate was called to Pletcher last week to attend the burial of her father.

A case of the sleeping disease has been reported just south of Randolph—Mr. Smitherman's little child.

John D. Martin of Wetumpka was in Clanton Sunday to attend commencement exercises at the High School. He was seen in his usual place in the choir that rendered such esplendid music for this grand occasion.

Hungry Folks

Want to eat right then. You get this kind of service when you come to our place. We always have fresh

Sandwiches,
Pies & Cakes,
"Hot Dogs,"
Eggs & Ham,
Short Orders.

FRESH BREAD

CITY BAKERY

C. S. MIMS, Proprietor.

HOSTESS HOUSE FAMILY REUNION

How It Happened to Entertain Only A. E. F. Mother Who Visited Army of Occupation.

BIG CORPORAL DUTIFUL SON.

No Knightly Courtiers Ever Acted With More Gallantry to Lady Fair Than Did He and His Doughboy Pals to This Little White Haired Woman Dressed Exquisitely in Black.

By GRACE GOULDER.
(With the American Y. W. C. A. Overseas.)

Coblenz, Germany,
March 28 (By Mail.)

It happened right here in Coblenz.

A big corporal came into the Y. W. C. A. Hostess House and asked for the director, Miss Ruth Woodsmall, who comes from Colorado Springs, Colo.

"Could my mother stay here?" he began at once, trying his best to cover his excitement.

"Your mother!" gasped Miss Woodsmall. "How did your mother ever get here?"

"Well, she isn't here yet, but if she comes will you keep her?"

"Of course I will, but—"

She didn't finish, for the boy had smashed his cap back on his head and was out of the door on a run.

The corporal's visit remained a mystery for two days. Then one evening just at dusk a little white haired woman dressed exquisitely in black appeared in the sitting room of the Hostess House, and the corporal was hovering behind her, trying to be beside her and back of her and in front of her all at once. He was carrying her coat—a big fur one. With them were three doughboys, pals of the corporal. They tried to keep in the background, but their eyes were glued on her face.

Everyone in the sitting room sat at attention. There are no English speaking men or women out of uniform in the Third Army area. Yet here was a woman in civilian clothes. Mothers are unheard of with the army. But this was a mother, everyone knew.

After awhile someone found out about this mother.

Had Been Interned During War.

She and her husband, who were born in Germany, but had been naturalized, lived in San Francisco. Before the war they left for Weisbaden, Germany, that their invalid daughter might have treatment at this famous health resort.

They brought their other children with them. One was Walter, a small boy, and the other was Ralph, now Corporal Stepp of the American Army.

When the war was declared they sent Ralph back to America, because he was of military age, and they did not want him to fight for the kaiser. Then America entered the war.

Mrs. Stepp—Mrs. Anna Stepp she is—told this part of the story:

"Until a month ago I hadn't heard from Ralph for two years and a half—even before America got in the war mail was held up. I didn't know whether he was in the army or not—but I was sure he was, because—well, because he is an American." Here she stopped a minute to smile up at him.

"After awhile we heard from some friends that he was in the army—and that he had come over here. That was all I ever knew. It's nearly five years since I have seen him!

"Of course it was awfully hard—I couldn't get word to him and he couldn't to me. My husband used to tell me it wouldn't help Ralph any for me to cry. I tried not to—before the rest of them anyway. My daughter got worse steadily—she is no better. We couldn't get the proper food for her after awhile. And she hated to see me worried about Ralph, so I used to try to keep up before them.

"Last January my husband came to Coblenz about his citizen papers. An American soldier in Ralph's company who was in the office heard his name and asked him if he was any relation to Ralph. He didn't tell him Ralph was in Coblenz, but went after Ralph. He didn't tell Ralph his father was here. When they met they couldn't believe their eyes.

"Ever since then I have been trying to see Ralph. He couldn't come to Weisbaden because it was out of the American area, and I couldn't get through until today—more than two months."

They asked her if her Ralph had changed much in all that time.

"Oh, yes—very much. But do you know, I think it is because all that long time when I didn't know where he was or how he was—I got in the habit of thinking of him as he was when he was a baby—I kept seeing him as a baby and remembering the way he felt when he was little. Isn't that queer? And now look at him!"

And the corporal tried not to see the adoration in her eyes.

"Five years is a long time to wait to see your boy," she murmured, and kept her eyes on him. Again she had forgotten the people around her.

The corporal cleared his throat. "This is why I asked you if you could keep my mother, Miss Woodsmall. I didn't want her to come unless she had a good place to stay. Ah, e-e-r—thanks awfully."

And that is the story of how the Hostess House happened to entertain the only known A. E. F. mother who has visited the Army of Occupation.

A note from Mrs. T. B. Teel of Stewart, Ala., tells The Union-Banner to change her paper to Livingston.

HAULING

We haul Household Goods and Furniture, direct from your old home to your new one, in Birmingham or to or from any Alabama town. We specialize on full loads of any kind of merchandise of one to five tons to any Alabama point.

CHICKENS, EGGS AND COUNTRY PRODUCE

PAN TRANSFER CO. 8406

1812 Fourth Avenue PHONE

BIRMINGHAM, - ALABAMA.

PROHIBITION TO BRING COMMUNITY PLAYHOUSE

Hazel MacKaye Advises Using Buildings as Centers for Drama, Community Sings and Entertainments.

Why not turn the corner saloon into a community playhouse when the law effects the closing of these gathering places, asks Miss Hazel MacKaye, director of the Department of Pageantry and Drama of the National Young Women's Christian Association?

"I went over on the West Side of New York one night recently to attend a community drama meeting," Miss MacKaye says in explaining her theory, "and as I was riding along I noticed how many saloons there were—one on every corner and another in the middle of the block, it seemed, all just blazing with lights. Those lights ought not to go out with prohibition. They ought to shine for something worth while to all of the people, and what better than community drama and sings?"

Miss MacKaye feels that the war has given a great impetus to popular interest in drama and that through pageantry and drama a great deal in the way of Americanization can be effected.

Through the community center, if it be in a district populated largely of one foreign nationality, these people could present pageants of the life in their mother countries, translating them into English, so that Americans and also the younger English speaking members of their household could understand and appreciate their traditions. American art would be greatly enriched thus through the drama of all of the nations whose peoples have settled in this country. On the other hand American ideals, American history and American festivals, even laws such as child labor and minimum wage, could be interpreted to these people by means of pageantry.

"People have been learning not only to work together, but to play together," Miss MacKaye says, "particularly since the war, when the people stood together in drives and large patriotic community entertainments. The opportunity to build up a great community organization is now at hand, and the time is ripe for it. Why not utilize the corner saloon?"

DEPARTMENT ADVISES ON PLUMBING AND CURTAINS

New Bureau Opens in Y. W. C. A. Overseas Office.

A new department of finance has been organized by the Y. W. C. A. for its work in France. Miss Constance Clark of Pasadena, Cal., is the executive. Miss Clark before her recent coming to France was director of the big Y. W. C. A. Hostess House at Camp Lewis, Washington.

All contracts, leases and rentals for new buildings, will be handled by Miss Edith Austin of New York City, an experienced architect and builder, who will work through this newly created section.

Plans for remodeling and decorating rooms, clubs and hostess houses taken over by the Y. W. C. A. will be in the hands of Miss Mary Buchanan, an interior decorator, who comes originally from Scotland, but who has been working in France for the American Y. W. C. A. since the beginning of its war work there.

In addition, the department is compiling lists, suggestions and general shopping guides for all the buying of the Association in France, including all kinds of building equipment from cretonne curtains to plumbing supplies.

A cafeteria expert will have a place in the department to act as general advisor on restaurant and cafeteria projects of the Association throughout France.

In short, the department is to be more than finance alone. It is to be a kind of general advisory department and clearing house for all other departments in the French association—a department where dollars will be measured up against deeds and needs.

Mrs. C. V. Heath and Mrs. G. D. Broadhead visited relatives in Jemison last week.

YOU TAKE NO CHANCES!

Shumate Razors are Guaranteed for Life

For Sale by

ALRED DRUG COMPANY

"The Home of Quality."

LEGAL SALE

State of Alabama, Chilton County.

In accordance with an order of the Commissioners Court, held on May 3, 1919, I will proceed to sell to the highest and best bidder, for cash, Lots Nos. 9, 10, 15, and 16, in Block No. 11, the above lots being near the Chilton County Jail; sale to be held June 3, 1919, at 12 o'clock, M., at the lots.

The right to reject any and all bids is reserved.

L. H. REYNOLDS,
Judge of Probate.

Si Hayes and Dick Jones, two of Clanton's veteran disciples of Isaac Walton, spent last Thursday at Lock 12 in communion with the members of the finny tribe.

John W. Henley and sons have put on a couple of trucks for hauling lumber at Maplesville, and will be engaged in the business again at that place. Mr. Henley will continue his residence in Clanton.

C. Fenn Jones, having served as treasurer of the local chapter of the American Red Cross, during the war period, has resigned the duties of the place. Mr. Hugh Jones has been elected to succeed him.

Do Your Best.

Everyone should do all he can to provide for his family and in order to do this he must keep his physical system in the best condition possible. No one can reasonably hope to do much when he is half sick a good share of the time. If you are constipated, bilious or troubled with indigestion, get a package of Chomberlain's Tablets and follow the plain printed directions, and you will soon be feeling all right and able to do a day's work.

For Sale by Upchurch Drug Co., Clanton, Ala.

TWENTY GRADUATES AT CHILTON HIGH SCHOOL

The Commencement exercises of the Chilton County High School come to a close on Tuesday night when the graduating class were given their diplomas and the session formally brought to an end.

The baccalaureate address was most beautifully made by Miss Sarah E. Luther.

The graduating class of twenty young men and young women is truly a splendid credit to the school. Following is the list of those receiving diplomas:

Sarah Stewart Adams,
Rother Leon Harris,
Claudius Otto Jones,
Albert Fonza Cunningham,
Kate Virginia McNeill,
Irene Jones,
Edna Lee Lowe,
Evelyn Scott,
Eula Mae Vines,
Clara Celestial Thompson,
Everee Maddox,
Janie Ophelia Taylor,
Margie Murphy,
Howard Elton McClain,
Gertiwyl McDonald,
Sybil McDonald,
Raymond Quincey Hayes,
Mary Ella Mullins,
Minnie Gable,
Robert Flemon Higgins.

Suggestion for a Camping Trip.

Buy a bottle of Chamberlain's Colic and Diarrhoea Remedy before leaving home. As a rule it cannot be obtained when on a hunting, fishiig or prospectig trip. Neither can be obtained while on bttrd the ctrs er steamships and at such times and placeo it is mott likely to be needed. The safe way is to have it witt you.

For Sale by Upchurch Drug Co., Clanton, Ala.

Ruben Lowe, who has been in the army stationed at Sheffield, has been discharged, and spent last week with his parents in Clanton.

Fresh Groceries

WE HAVE ANYTHING YOU WANT IN THIS LINE. GIVE US A TRIAL ORDER AND LET US PROVE TO YOU THAT WE CAN PLEASE YOU —IN QUALITY AND PRICE—

FOR PROMPT DELIVERY WE MUST HAVE YOUR ORDERS BEFORE NINE O'CLOCK IN THE MORNING AND BEFORE FOUR IN THE AFTERNOON. WE WILL BE GLAD TO HAVE YOU CALL AND LOOK OVER OUR STOCK, BUT WHEN THIS IS NOT CONVENIENT JUST RING NO. 30. WATCH THIS SPACE WEEKLY.

"GILSTER'S BEST" FLOUR

J. M. Potts Grocery Company

CLANTON, ALABAMA.

WORKING MEN NEED WORKING CLOTHES

We wish to announce to the public that we have the most Complete Line of *WORK CLOTHES* ever put on the market in Clanton.

Lee Union-Alls, "Osh-Kosh Be-Gosh" Overalls, "Lion" Brand Work Shoes, & Work Gloves

We have the above famous Brands for both Men and Boys.

W. A. KEMP

style & comfort

THEY go together in a Warner's Rust-Proof Corset. We know that a Warner will last long and that you will be satisfied with it as long as it lasts. Indeed, every one of them is

Guaranteed Not to Rust, Break or Tear.

Warner's Rust-Proof come in both back and front lacing styles, and there is a model here for your individual figure, whatever your type may be. **We take pride in our Helpful, Corsetiere Service.**

W. Z. Hodges

General Merchandise - Clanton, Ala.

PROFESSIONAL CARDS

DR. J. P. CRUMPTON,
Dentist
Office in Wilson Building
Clanton, Ala.

SMITH & BRASSELL
Attorneys At Law
General Practice
Clanton, - - - - - Alabama.

DR. V. J. GRAGG,
Office in Hopkins Bldg.
Special Attention Given to the Diseases of Women & Surgery
CLANTON, ALA.

GRADY REYNOLDS
Attorney at Law
Office in Hayes Building,
CLANTON, ALA.

J. B. ATKINSON
Attorney - at - Law
Wilson Building
Clanton, Ala.

LAWRENCE F. GERALD
Attorney-at-Law
Johnson Bldg.
CLANTON, ALA.

F. B. COLLIER
Attorney-at-Law
Wilson Bldg.
CLANTON, ALA.

J. M. Williams of Enterprise was in Clanton Tuesday.

G. W. Marcus of Thorsby was in Clanton Tuesday.

Miss Mary Timmerman, one of the teachers of Clanton Grammar School, has gone to her home at Prattville.

LOCAL AND PERSONAL

Willis Lowe is at home a few days this week from the Navy. He is at present stationed at Pensacola, Fla.

Lee Jones of Lomax, who has just returned home from service in Europe, is circulating among friends and "telling them about it."

Ruben Reynolds has returned to Clanton after several months service overseas with the Rainbow Division.

Warnie Foshee, son of Joe W. Foshee, is at home from overseas with the army.

Jasper Dennis, Sr., of Deatsville, was in town last Friday.

Yancey Giles of Birmingham spent Saturday night in Clanton.

Cecil Harris attended the celebration for soldiers at Thorsby last Saturday.

Sidney Blassingame and wife of Mt. Creek were visitors to Clanton last Sunday.

Rev. W. J. Armstrong attended the celebration at Thorsby Saturday.

F. A. Gulledge of Verbena spent last Sunday in Clanton.

J. W. Henley spent last Saturday in Thorsby.

Sheriff Harris and sons, Rother and Elmer, made a business trip to Montgomery last week.

Jeff Jones went up to Thorsby last Saturday.

H. W. Devaughn and wife of Poplar Springs spent Saturday night with relatives in Clanton.

Claud Reynolds of Birmingham spent last Saturday night in Clanton.

Miss Bettie Morris Gardner attended the funeral of her brother at Coopers Tuesday.

Mr. Manley Finley died suddenly at the home of Mrs. Hinsdale at Wilton Monday.

Victor J. Heard spent last Saturday at Thorsby.

Wm. M. Adams was among the visitors to Thorsby Saturday.

J. B. Rockett of Coopers was in Clanton Monday.

J. T. Rockett of Coopers attended commencement exercises at County High School Monday night.

Rev. J. T. Nelson of Mt. Pleasant was in Clanton Monday.

I. O. Retherford and wife of Mineral Springs spent Tuesday in Clanton.

W. O. W. MEETING

There will be a meeting of Clanton Camp No. 322, W. O. W., at their Camp Hall on next Monday evening, May 26, 1919, at 8 o'clock, p.m. All members are urged to attend. Visitors from other camps are invited. Refreshments will be served.

Miss Edna Tate, the popular fifth grade teacher of Clanton Grammar School, is spending the summer at her home at Summerfield, Ala.

John Teel of Birmingham was in Clanton the first of the week. He is just recovering from an injury received some time ago while at work with the T. C. I. Co.

Albert Pounds has returned home from overseas service in the army.

Dr. Marcus went to Birmingham Wednesday.

Judge S. M. Adams will help in the ordination of deacons at Pleasant Grove Church, at Shoults, next Sunday, the 25, and we understand that he is to preach the sermon for the occasion. People who want to know why churches need deacons will do well to hear him.

M. C. Childress of Jemison was in Clanton Monday on business.

W. Y. Nix of Maplesville was in Clanton Tuesday.

J. L. Palmer, a Maplesville citizen, was in our city recently.

Rev. F. A. Gibson of Route 3 spent Tuesday in Clanton.

Dr. O. C. McGee, presiding elder of the Prattville District, was in Clanton Tuesday pushing the Centenary movement.

Hon. W. L. Lancasterg formerly State Treasurer, under Henderson, was one of Clanton's prominent visitors Tuesday.

Miss Icelo Williams, the efficient primary teacher of Clanton Grammar School, has gone to her home at Duncanville, since school closed.

Judge S. M. Adams went to Collins Chapel Sunday and preached to a very receptive congregation. Mr. Adams expresses very great pleasure at the interest he found manifest among the people of that splendid and wide-awake community.

In a few days Prof. H. C. McDonald will go to the University of Alabama, where he occupies a prominent chair in the Summer School for six weeks. After completing his duties at the University, he will go to Wetumpka to take up his business connection with the Martin Hardware Company.

Rev. E. A. Norris of Corinth, was in Clanton last Saturday.

Dressmaker Does Her Bit.

"Since I was a child I have suffered with stomach trouble and gastric attacks. Doctors could give me only temporary relief. A lady I sewed for told me of having been cured of similar trouble by taking Mayr's Wonderful Remedy. The first dose proved to me that it would cure me and it has. I am glad to recommend it to other sufferers." It is a simple, harmless preparation tha removes the catarrhal mucus from the intestinal tract and allays the inflamion which cuses pricilly all somach, liver and intestinal aiiments, incuding appendicitis. One dose will convnce or money refunded.

For sale by Alred Drug Co., and druggists everywhere.

MAYOR ISSUES PROCLAMATION FOR CLEAN UP DAY ON MAY 26

Mayor John W. Stanfield of the Town of Clanton, has issued a proclamation declaring Monday, May 27, officially as clean-up-day for the people of the town. Following is a copy of the official mandate:

"For the health and general welfare of the Town, I have set Monday, May 26, as general clean-up day. Please clean your premises thoroughly, collecting all garbage, tin cans, and other rubbish and put it in barrels, boxes or garbage cans, so that the garbage wagon can collect the same. Do not forget the day, next Monday, May 26, and clean up your premises ready for inspection by the health officer."

JOHN W. STANFIELD, Mayor.

Our mayor is to be applauded for his thoughtfulness in this important movement. There is nothing more needful in Clanton more than to have our alleys and back yards thoroughly cleaned up. We hope to see the mayor and other Town officials enforce the request of this proclamation to the exact letter. Inspection should be made by the health officer and places that are dirty and not properly cleaned up should be condemned and pressure brough to bear that will render them decent and in proper sanitary condition.

The Boy Scouts band of Clanton is making splendid progress in their practice. It is probable that the boys will be able to give a little demonstration for us at the Fourth of July celebration in Clanton.

L. F. Gerald and F. B. Collier spent Wednesday in Montgomery.

Will Teel of Birmingham was in Clanton Tuesday.

Frank Lockhart has returned home from the army. He was in the Rainbow Division.

NEVER HEARS ALARM CLOCK NOW SAYS MOBILE MAN

His Sleep is sound and Refreshing since taking Dreco, the Great Root and Herb Remedy.

I was terribly run down and in a low nervous state; could not sleep; had no appetite and could smell my own foul breath, declared Mr. Richard Salter of 207 St. Louis St, Mobile, Ala.

My liver was sluggish and I often had giddy spells; bad taste in my mouth, coated tongue and spots were floating before my eyes. My kidneys were weak and I had dull, achng pains in my back. After each meal my stomach would begin to swell up with sour gas, and feel like it would burst. Seemed like I was full of fire sometimes.

I dreaded for night to come, because I could not sleep, but would roll and toss from one side of the bed to the other, and when morning came I would be more worn out and tired than when I went to bed the night before.

Dreco has stopped all that though. Exen the alarm clock fails to awaken me now, for I'm sleeping so sound. The constipation is entirely relieved; nervousness gone, and my liver is acting like a piece of well-oiled machinery. I can't say enough in praise of this great remedy, Dreco.

Dreco is made from herbal plants which act on the vital organs in a prompt and pleasing manner and restores their healthy action.

All progressive druggists throughout the country now sell Dreco, and it is highly recommended in Clanton by Upchurch Drug Co.

Suggestion for a Camping Trip.

Buy a bottle of Chamberlain's Colic and Diarrhoea Remedy before leaving home. As a rule it cannot be obtained when on a hunting, fishiig or prospectig trip. Neither can be obtained while on bttrd the ctrs er steamships and at such times and placeo it is mott likely to be needed. The safe way is to have it witt you.

For Sale by Upchurch Drug Co., Clanton, Ala.

Willie Parrish of Birmingham was in Clanton Tuesday night.

Rev. Job Reynolds of Jemison was in Clanton Wednesday visiting his son, Judge Reynolds.

Rev. J. F. Bone and wife of Jemison were in Clanton Tuesday night attending the graduating exercises at the county high school.

The Great Centenary

WHILE THE SEVEN MILLION METHODISTS OF OUR GREAT COUNTRY ARE MAKING THE SUPREME DRIVE OF THIS CENTENARY, FOR THE CARRYING OUT OF OUR WAR VICTORY OVER THE NATIONS OF THE WORLD

Elmore's
LADIES & GENTS FURNISHINGS

IS IN THE SAME LINE, TRYING TO MAKE YOUR DOLLARS GO AS FAR AS POSSIBLE BY HELPING THEM GO FURTHER IN PURCHASING POWER THAN ANY OTHER STORE IN CHILTON COUNTY. ELMORE'S IS DOING THIS FOR THE CUSTOMERS. COME AND SEE.

W. H. SARTOR, Mgr.

Motto: - - - - "Do Right."

Mims Cafe

We wish to announce to our friends that we have bought the Cafe and Market formerly owned by G. W. Marcus, and will be pleased to have you call around and eat with us.

Marvin Mims,
C. S. Mims.

Remember that every Saturday I have a Special Sale on some Line of Merchandise in my store. Do not miss it, for you will save money here.

J. W. HAYS

THORSBY, ALA.

I Pay Highest Prices for Country Produce.

At The Ideal Theatre
Clanton, Ala.

Friday night, 8:30---20 cents. Saturday 2:00 p.m. 10 & 20c 8:30 p.m. 20 cents

The Aerial Disaster

A Thrilling and Interesting Episode of

"The Lure of the Circus."

"Mandarin's Gold"

Featuring Beatiful Kitty Gordon in a big five-reel, well-produced feature of Superlative Realism.

TUESDAY

Matinee, 3:00 - 10 & 20 cents; Night, 8:30 - 20 cents.

The Lightning Raider

In "The Cave of Dread," deep in the Jungles of Brazil, amongst Crocodiles and Pythons.

Milch Cows for Sale Cheap

I have five good young grade Jersey Milch cows with young calves, for sale cheap. HOWARD L. FOSHEE, Clanton, Ala., Route 4.

VETERAN HAMBY DIED

Veteran W. J. Hanmy died at the soldiers home at Mt. Creek on last Thursday. He was buried in the Home Cemetery, Rev. W. J. Rudd conducting the funeral.

Two of the Home comrades are out on Coosa River fishing this week. They are catching as much fish as they can eat.

The infant baby of Mr. and Mrs. Ed Brown of Siluria died on the 15th. Interment was made at Midway.

Serg. Frank Smith of Ft. Dade, Fla., was in Clanton Monday on his way to the West where he is being sent by the government for his health.

ADMINISTRATION NOTICE

The State of Alabama, Chilton County, Probate Court.—March 29, 1919.

In the matter of the Estate of H.N. Martin, deceased. Letters of Administration of the Estate of H. N. Martin, deceased having been granted to the undersigned on the 29th day of March, 1919, by the Hon. L. H. Reynolds, Judge of Probate of said County, notice is hereby given that all persons having claims against said estate are hereby required to present the same within the time allowed by law, or the same will be barred.

N. O. MARTIN, Adm.

FOR SALE—One pair Mules, Harness and Wagon, trained for hauling logs. Mules weigh 900 pounds each. Will sell for $500.00. L. B. Broadhead, Maplesville, Ala, R. 2. 2t

DR. T. T. TAYLOR
Optometrist

Eyes examined and Glasses fitted using the latest methods known to science. Office up-stairs in Johnson Bldg., opposite Dr. Johnson's office.

Clanton, Ala.

Second Car Load of

WASHINGTON STOVES

Now on Sale at our Store.

DOWNS HARDWARE CO.
Clanton, Alabama.

SALE OF LAND FOR TAXES IN CHILTON COUNTY, ALA.

State of Alabama, Chilton County.

Under and by virtue of several decrees rendered by the Probate Court of Chilton County, Alabama, on the 6th day of May, 1919, for the sale of real estate for the payment of taxes due for the year 1918, I will, on **Monday, June 9th, 1919,** sell to the highest bidder for cash, before the courthouse door of said county, in Clanton, Ala., within the legal hours of sale, the following described real estate, for the state and County taxes, fees, costs and charges, to-wit:

BEAT 4

No. 1028.—Mrs. Georgia Ann Headley. One house and lot, beginning at a point 368 feet W of SW corner of the lot known as the E. H. Foshee Lot, and running N 210 ft., W 70 ft., S 210 ft., and thence E 70 ft., to point of beginning; Lying W of R.R. in Clanton, Ala. Taxes and cost, $17.28.

No. 808.—Chilton County Ore Co. Mineral rights to all Sec. 1, Tp. 23, Range 14; S½ of S½ of NE¼, Sec. 3, Tp. 23, Range 14; SW¼ and S½ of NW¼ and SW¼ of SE¼ and NE¼, Sec. 4, Tp. 23, Range 14; NE¼ of NW¼ and E½ of SE¼ and SE¼ of SW¼, except 5 acres in SE corner of SW¼ of NE¼, Sec. 5, Tp. 23, Range 14; SE¼ of SW¼ and S½ of SW¼ of SW¼, Sec. 6, Tp. 23 Range 14; NW¼ of NE¼, Sec. 9, Tp 23, Range 14; N½ and N½ of S½ and S½ of SE¼, Sec. 10, Tp. 23, Range 14; W½ of SW¼ and E½ of SE¼, Sec. 11, Tp. 23, Range 14; W½ and E½ of E½ and SW¼ of NE¼ and NW¼ of SE¼, Sec. 13, Tp. 23, Range 14; NW¼ of NE¼ Sec. 15, Tp. 23, Range 14; S½ of S½ and NE¼ of SE¼ and SE¼ of NE¼ and NW¼ of SW¼ &SW¼ of NW¼, Sec. 17, Tp. 23, Range 14; S½ of S½, Sec. 18, Tp 23, Range 14; N½ of SE¼ and S½ of SE¼ of NE¼, except 6 acres in NW corner of S½ of SE¼ of NE¼, Sec. 20, Tp. 23, Range 14; NW¼ and NE¼ of SW¼, Sec. 21, Tp. 23, Range 14; NW¼ of NW¼ and SE¼ of NW¼ and E½ of NE¼ and NE¼ of SE¼ Sec. 23, Tp. 23, Range 14; NE¼ and NE¼ of SW¼ and N½ of S½, Sec. 25, Tp. 23, Range 14; S½ of SE¼ and E½ of NW¼, Sec. 27, Tp. 23, Range 14; all except SW¼ of SW¼, Sec. 35, Tp. 23, Range 14; all the mineral and mining rights only on and to the above described lands is here assessed. Taxes and cost $87.52.

No. 1115—Gordon P. Kiser. E½ of NW¼ and NW¼ of NE¼, Sec. 17 Tp. 21, Range 11. Taxes and cost, $11.07.

BEAT 5

No. 2050—Jane Williams—S½ of NE¼ of SW¼, and 6 5-6 acres on E end of N½ of NE¼ of SW¼ of Sec. 14, Tp. 20, Range 15. Tax and cost $11.69.

No. 1904.—Henderson & Gulledge Lbr. Co.—Timber and timber rights SW¼ of NE¼ and NW¼ of SE¼, Sec. 2, Tp. 23, Range 15; fee simple NW¼ of NE¼, Sec. 2, Tp. 23, Range 15; S½ of NW¼ and W½ of SW¼ Sec. 2, Tp. 23, Range 15. Tax and cost $35.87.

No. 2564—P. G. Maness, Mrs. E.B. Deason Agt.—N½ of SE¼, Sec. 3, Tp. 21, Range 11; SW¼ of SW¼, Sec. 3, Tp. 21, Range 11; SE¼ of SE¼, Sec. 5, Tp. 21, Range 11; NE¼ of NW¼, Sec. 9, Tp. 21 ,Range 11; N½ of NE¼, Sec. 9, Tp. 21, Range 11; NW¼ of NW¼, Sec. 10, Tp. 21, Range 11; NW¼ of NW¼ and SE¼ of NW¼, Sec. 11, Tp. 21, Range 11; N½ of NE¼ and E½ of SW¼ of NE¼, Sec. 11, Tp. 21, Range 11; E½ of SE¼ and SW¼ of SE¼, Sec. 11, Tp. 21, Range 11. Taxes and costs $78.12.

BEAT 8

No. 2959—Geo. Mosley—One acre near the NW corner of SE¼ of SE¼ Sec. 6, Tp. 20, Range 13. Taxes and costs $7.11.

No. 2989—Caroline C. Rider—4 houses and lots in Rideville, Ala., in SW¼ of SE¼ Sec. 25, Tp. 20, R. 11, on west side of state road, lying immediately north of section line. Taxes and costs $13.75.

BEAT 9.

No. 327—Ola Lurson Hagen—SE¼ of NW¼ of SW¼ of Sec. 12, Tp. 22, Range 13. Tax and cost $7.76.

No. 3273—Gus Eskland—NE¼ of NE¼ of SE¼, Sec. 6, Tp. 22, Range 14. Tax and cost $9.54.

No. 3482—G. T. Plath—Lots 1 to 7, inclusive, in Block 25, in Thorsby, Ala. Tax and cost $7.03.

No. 3498.—B. W. Roberts—SW¼ of NE¼ of NW¼, Sec. 1, Tp. 22, Range 13. Tax and cost $10.25.

No. 3530—A. W. Smith—SW¼ of NW¼, Sec. 31, Tp. 23, Range 14. Tax and cost $20.50.

BEAT 13.

No. 4423—F. H. Hardy—NE¼ of SW¼ and S½ of SW¼, Sec. 18, Tp. 24, Range 13. Tax and cost $11.77.

No. 4439—S. J. Jennings—NW¼ of NE¼, Sec. 23, Tp. 24, Range 13. Tax and cost $9.47.

No. 4449—Chas. Knight—N½ of SW¼ of SW¼ and N½ of SW¼ of SW¼ of SW¼, Sec. 15, Tp. 24, Range 13. Tax and cost $7.75.

No. 4458—N. T. Lucas—S½ of SE¼, Sec. 20, Tp. 24, Range 13. Tax and cost $9.00.

No. 4463.—C. C. Martin—NE¼ of SW¼, Sec. 23, Tp. 24, Range 13; SE¼ of SW¼, Sec. 23, Tp. 24, Range 13; NE¼ of NW¼, Sec. 26, Tp. 24, Range 13; NW¼ of NE¼, Sec. 26, Tp. 24, Range 13. Tax and cost $22.56.

BEAT 14.

No. 4546—B'ham Farm and Garden Co.—SE¼ of SW¼ and SW¼ of SE¼, Sec. 4, Tp. 23, Range 12; all of Sec. (except W½ of W½ and NE¼ of NE¼) 9, Tp. 23, Range 12; W½ of SW¼, Sec. 10, Tp. 23, Range 12; W½ of NW¼, Sec. 15, Tp. 23, Range 12; all of Sec. (except W¼ of W½) 16, Tp. 23, Range 12; all of Sec. (except NE¼ and W½ of W½) 21, Tp. 23, Range 12; NE¼ and E½ of NW¼, Sec. 28, Tp. 23, Range 12; E½ of SE¼, Sec. 28, Tp. 23, Range 12; W½ of SW¼, Sec. 22, Tp. 23, Range 12; NW¼ of NW¼, Sec. 27, Tp. 23, Range 12; NW¼ of NW¼, Sec. 34, Tp. 23, Range 12; NE¼ of NE¼, Sec. 33, Tp. 23, Range 12; 26 chains of SE¼ of SW¼, Sec. 21, Tp. 22, Range 12. Tax and cost $264.95.

Witness my hand, this 6th day of May, 1919. J. D. COLLINS, Tax Collector Chilton County.

REPORT OF COUNTY BOARD OF EQUALIZATION NOW IS OPEN

State of Alabama, Chilton County.

Notice is hereby given by the Tax Assessor of Chilton County, Alabama, that the County Board of Equalization of said county has returned its report, and that the same is open for inspection and that said Board will convene at the courthouse in the County on the third Monday in June, 1919, to correct any errors in the assessments or valuations.

This 2nd day of May, 1919.

J. N. DENNIS, Tax Assessor Chilton Co.

5-8-3t

HARP AND HARMONY SINGING CONVENTION JUNE FIRST

There will be a Singing Convention in Harp and Harmony books the First Sunday in June at Union Grove, 5 miles east of Jemison.

All music lovers are invited to be with us, bring along your books and full baskets.

W. H. CONWAY, Chairman.

For a Weak Stomach.

As a general rule all you need to do is to adopt a diet suited to youd age and occupation and to keep your bowels regular. When you feel that you have eaten too much and when constipated, take one of Chamberlain's Tablets.

For sale by Upchurch Drug Company, Clanton, Ala.

Free Air

Our Air Compressor has come, and we can now furnish you with FREE AIR, together with our Excellent

Auto Repair Service

Gasolene - - Motor Oils

Clanton Garage

E. C. POWELL, Manager.

Molasses or Mixed Feed Selling at Cost

I have a few tons of "Diamond C" also a few tons of "Noco" horse feed, that I will sell at cost. For the reason, that I am overstocked on it and must move it out of my way immediately.

J. A. Maddox
Clanton, Ala.

SHERIFF'S SALE—REAL ESTATE

State of Alabama, Chilton County.

By virtue of an execution issued out of the Circuit Court of Chilton County, Ala., and to me directed, whereby I, as Sheriff of said County, was commanded to make the sum of Seven Hundred, twenty dollars, principal and interest, and Seventy-one and 5-100 dollars, cost of suit, the amount of a certain judgment and costs, thereon obtained, at the Spring term, 1919, of said court against J. M. DuBose, I have levied upon and will sell to the highest bidder for cash at public sale at the court house door of said county between the hours of 11 o'clock, a.m., and 4 o'clock, p.m., on

Monday, June 23rd, 1919,

all the right, totle and interest of the above named J. M. DuBose, in and to the following described real estate viz:

West ½ of Northwest ¼ of Sec. 17, Tp. 24, Range 14; and Northeast ¼ and Southwest ¼ of Northwest ¼, of Sec. 18, Tp. 24, Range 14, situated in Chilton County, Ala.

This, 19th day of May, 1919.

J. L. GORE, Sheriff.

Posted at the Court House door May 19, 1919.

5-22-3t J. L. GORE, Sheriff.

they have come! What?

A Complete Line of

Summer Suits

I also have a few odd Coats without pants which I am selling at exceptional bargains

Come and get yours before "Bill Jones" gets it.

Wiley Littlejohn

Clanton, - Alabama

Vegetables

We get a fresh supply of vegetables every day. And we have all the vegetables of the season at prices that will make it advisable for you to buy here.

Tell us what you want and we will select your order just as soon as the products reach us.

SATISFACTION

Makes Your

GROCERY BILL CHEAPER

LITTLEJOHN GROCERY CO.

has come,
ish you
ther
ice
otor Oils
rage
nager.
ed Feed
st
"Diamond C"
rse feed, that
eason, that I
nust move it
dox
d.
have come!
?
mplete Line of
mmer Suits
have a few odd
without pants
I am selling at
tional bargains
nd get yours be-
ill Jones" gets it.
ey Littlejohn
on, - Alabama
SFACTION
kes Your
ERY BILL
HEAPER
LEJOHN
OCERY
CO.

THE UNION-BANNER

VOLUME VIII — CLANTON, CHILTON COUNTY, ALA., MAY 29, 1919 — NUMBER 9

EDUCATIONAL BILL OPPOSED BY PRESENT ADMINISTRATION

Selfish Motives of Leaders in Administration Blocks the Progressive Measure.

BILL HAS WIDE ENDORSEMENT

Washington, May 26.—Quite an interesting situation has arisen regarding the bills for national aid for education, which were introduced in the closing days of the last congress and will be reintreduced at the outset of the coming session, according to Representative Towner of Iowa, ranking Republican member of the House committee on education. "The educational associations of the United States have for many years been working for the creation of a department of education, with provision for national aid in co-operation with the states for the reduction of illiteracy, the Americanization of foreigners, equalizing educational opportunities, health and sanitary education, and the preparation of teachers. I introduced this bill in the House in the last congress.

"It is very rare indeed that any bill receives such general and enthusiastic support. Colleagues, universities, state, county and city superintendents and teachers, and all the educational associations prove and support the proposition. The National Educational Association appointed a commission to assist in drafting the bill. It received the unanimous endorsement of the American Federation of Labor and its representatives assisted in the revision of the bill. Federations of women's clubs, suffrage associations and social welfare organizations have given the bill approval and support.

Administration Against Bill.

"As the bill was not submitted as an administration measure, it was not approved and pressed for passage in the last congress. Secretary Lane who had an especial interest in two of the propositions contained in the bill, the reduction of illiteracy and the Americanization of foreigners, had administration measure providing only for those two subjects. The bill was strongly urged but failed of passage. It will be re-introduced and pressed in the next congress.

"The wisdom of taking up the larger measure, a piece of great constructive legislation, should be apparent to the majority. Republicans can hardly fail to approve a measure of this character which is so strongly and so generally endorsed."

Representative Towner did not discuss the attitude of the bureau of education, but it is well-known that Dr. Claxton, head of the bureau, and likewise Secretary Lane himself, under whose department is the bureau of education, are by no means anxious for a department of education. It would do away with a commissioner of education and take the bureau of education out from under the Interior Department.

REPORT OF THE SOLDIERS RECEPTION AT THORSBY

Thorsby, Ala. May 27 1919.

Mr. Editor:

I have been requested to send in a few lines concerning the Soldiers Welcome reception Thorsby May 17. We have been given much notice by the several papers of the state, but they have all been more or less misleading. We would certainly like to have our home County paper given some what a correct report of the same.

Little better than two months ago a committee of Thorsby citizens was organized for the purpose of giving a Welcome reception for the returned Heroes of Chilton County. This committee wishes to thank first of all our Returned Soldiers, Sailors and Marines for accepting our invitation. We also wish to thank all the citizens of Thorsby and Vicinity for their generous assistance, without which, it would have been imposible to achieve wonderful success we had.

Following program was rendered:

Parade at 10:30 headed by the blue and the gray of 61 and the Thorsby Band, following the band came the Chilton County Representatives of the Navy, then the Thorsby Public School and the students of the Thorsby Institute and finally the the Returned Soldiers.

Parade started at the public school grounds and proceeded through the business portion of the town finally entering the Institute campus through a beautiful Welcome Arch, erected by Mr. G. Berlin, chairman of the decoration committee.

The parade was commanded by Capt. Hutchinson, former army recruiting officer of Birmingham (now a citizen of Thorsby). At the conclusion of the parade the following program was rendered:

Music ..... Thorsby Band
Devotional exercises, Rev. Davenport
Welcome address, Mayor Bosworth
Vocal Solo ..... Mr. Wm. Rogers
The Address of the Day, delivered by Rev. J. M. Graham.
Vocal Solo ..... Miss Agnes Leary

At the conclusion of the program a bountiful dinner was served the boys by the ladies. The afternoon was taken up by music, and various amusements including two ball games, both of which were won by the Thorsby nine.

As chairman of the general committee, I desire to thank all the members of the committee, most especially Mrs. Martha Goddard, chairman of the refreshment committee, Mrs. Robert Johnson, chairman of the finance committee, and Mrs. G. Berlin, chairman of the decoration committee, for their earnest work and splendid success. It can well be voted a triumphant success every one pleased with the arrangement, that being all the compensation that we as members of the committee could desire. Our boys are worthy of everything that we can do for them.

On May 23, the committee had what they thought a final meeting to settle bills and finish up their affairs in general. But on report of our splendid treasurer the committee found that there was some money left over. Realizing that this was public money and should be spent for a public purpose, a motion prevailed that the committee stand intact and consider themselves a flag committee and will not disorganize until we have a respectable flag for the Town of Thorsby. Your committee will be heard from later.

CHAS. A. PETERSON.

Omar Reynolds has returned home from the University of Alabama after completing his third year course

REPUBLICANS AT WORK ON RAILROAD PROGRAM

Senator Cummins has Nearly Completed Bill Covering the Situation.

Washington, May 24.—"I believe that every effort should be made and will be made to dispose of the railroad question." said Senator Cummins of Iowa, who will be the new chairman of the Senate interstate commerce committee and who has just returned to Washington. "Much work has been done on the bill which I propose to introduce. I hope to complete it in a short time and to present it at the beginning of the session.

"The conditions in regard to the railroads are growing worse continually. They are worse than the public generally realizes or than anyone realizes who has not given the subject close attention. At the rate the roads are running behind, the deficit this year will be far greater than it was last. Then it was $226,000,000. The railroad administration I have no doubt, will makke another increase in the rates. You will recall that I predicted months ago rates would be raised still higher."

While fully realizing that the problem of dealing with the great transportation system of America is a vast one, Senator Cummins feels confident that it can be solved and that it will be solved by this congress. He sees a strong tendency toward an agreement of thought on certain basic principles and because of this tendency he is hopeful that before many more months have elapsed the country may be in a fair way to be lifted out of the slough of despond into which it has been sunk by the men responsible for the present condition of things.

Y. W. C. A. Provides Home For Actresses at Camp Dix, N. J.

Actresses who play in the Liberty Theater at Camp Dix, N. J., find a touch of home in the Players' House which the housing committee of the Young Women's Christian Association, of which Mrs. John D. Rockefeller, Jr., is chairman, operates for them. Because of the distance from any town where they might stay, it was necessary to provide some sort of living accommodations for the actresses. The Y. W. C. A. built the house, supplying it with all conveniences such as sewing machines, washtubs and ironing boards. Camp Upton, L. I., has a similar house.

LETTERS BETWEEN JUDGE L.H. REYNOLDS AND STATE PRISON INSPECTOR, GLENN ANDREWS

Editor Union-Banner:

If you have space in your paper I wish you would publish the correspondence between Dr. Andrews, State Prison Inspector, and myself.

The Commissioners Court of this county is making a desperate struggle to finance the county; they are doing what they think is best for the tax payers, and yet they are being severely criticised. Some of it is honest criticism and some is for other purposes.

We have advertised some vacant lots which belong to the county, to be sold on June 3, 1919, and will pass on the sale of some lots previously sold on the same date. Some do not seem to think that the lots which were sold on March 3 brought their worth. If there is anyone that will give more and will come before the Commissioners Court Tuesday, June 3, and make a better offer I am sure the court will be glad to re-advertise the lots and offer the lots for sale again.

We shall be glad to have the assistance of any citizen in trying to get our county out of the awful financial condition it is in. Those that know so well how to finance the county ought to come before the Commissioners Court and give them the benefit of their information, for we need assistance and we are anxious to do the best we can for the county.

L. H. REYNOLDS.

Andrews' Letter to Judge Reynolds.

Dear Sir: March 7, 1919.

Section 31 of an act of the Legislature of 1911, page 356, sets out that it shall be unlawful to confine prisoners in any jail, prison, etc., unless a deputy, watchman or guard, whose duty it shall be to watch the prison or jail at night for the prevention of escapes and fire, and to aid in case of sickness among the prisoners, is provided. Section 30 of this act sets out that the expense incident to the construction, maintenance, sanitation, healthfulness and hygiene of each county jail, prison etc., shall be paid out of the funds of the county in which such institution is located, if the institution be a county institution. A ruling of the Attorney General of date July 25, 1916, places the expense for the employment of the said deputy, watchman or guard upon the court of county commissioners in which the institution is located. See ruling, Biennial report of the Attorney General of Alabama, 1914-1916, pages 382-383. Section 31 of this Act makes it mandatory that the deputy, watchman of guard be supplied at each county jail where prisoners are confined and from the recent ruling of the Attorney General the responsibility for the payment of such deputy watchman or guard is clearly placed upon the court of county commissioners.

You will please at once see that the provisions above referred to are carried out and that a suitable guard is placed on duty at night at your county jail.

I am inclosing for your information herewith a copy of a letter sent to the sheriff of your county.

Kindly acknowledge receipt of this letter.

GLENN ANDREWS,
State Prison Inspector.

Reynolds' Letter to Dr. Andrews.

Dear Sir: May 8, 1919.

In reply to your letter of March 7, 1919, will state that I have been trying to assist the sheriff in getting a guard for our jail at night, but so far I have been unable to hire one.

Chilton County has no funds at the present to pay a guard with. We have contracted for all the money which we have on hand and have borrowed all we can on our next year's taxes to re-build our court house; and then the law has forced on us at this time, the compulsory dipping of cattle, which will take ten or fifteen thousand dollars, and we have no money to carry out this law.

Our jail is a two-story stone building; the prisoners are all kept up stairs, when we have any. Sometimes we have one or two, and sometimes we haven't any at all. The sheriff lives right at the jail. I do not think a prisoner has broken jail here in the last eight or ten years and it seems useless to me for us to be forced to keep a night guard, especially after considering the financial condition of our county. However, I shall do my best to carry out your orders if you insist on us employing a night watchman.

The Commissioners Court of this county has to save every dollar that they possibly can, and then it seems that our county will go into bankruptcy in spite of everything we can do. I hoped the present legislature would do something to relieve the poor counties of the distressed financial condition which many are in, but it looks like the law-makers think all county officials are desperators with not sense enough to look after the poor and unfortunate prisoners.

This county is in debt beyond the constitutional limit and is not able to take advantage of the State nor Federal appropriations for the roads. The entire income of the county for public roads is about $13,000.00, and out of this we have to pay $10,000 interest; our general tax is about $25,000 and the Legislature provides by statute for about $20,000 of this; so you may see what the commissioners of this county have to work with.

Please write me by return mail what you would have me do in this matter and as I have stated above, I will endeavor to carry out your wishes.

Yours truly,
L. H. REYNOLDS.

Dr. Andrews' Reply.

Montgomery, Ala., May 9, 1919.

Hon. L. H. Reynolds, Probate Judge, Chilton County, Clanton, Ala.

Dear Sir:

Replying to your letter of the 8th. inst., I will say that the law requires that a deputy, watchman or guard be kept on duty at night at all jails in the state where persons are confined. Of course, you will understand that I have no authority to set aside or abridge this provision in any respect. When there are no prisoners confined, of course, it would be useless to have such watchman.

It is my purpose to suggest an amendment to the law in regard to such watchman at the adjourned session of the Legislature whereby some discretion can be used in the appointment of this guard. However, under the law as it now stands, of course, it is necessary to provide the watchman.

Yours truly,
GLENN ANDREWS,
State Prison Inspector.

OFFICIALDOM AND THE PEOPLE

(From Norton (Kansan) Courier)

The different departments of the national administration are still wasteful, yet the people—the common people—are continuously urged to be saving.

FILIPINOS WANT TO EAT THEIR CAKE AND KEEP IT

Ask for Independence of U. S., but Want U. S. to Guarantee to Protect Them.

Washington, May 25.—[illegible] of prominent Filipinos [illegible] the Philippines be set free [illegible] independence [illegible] committees who [illegible] guides. Whether the [illegible] administration is going to urge [illegible] diate independence for the Philippines has not yet been developed [illegible]

members of the House insular [illegible] who have gone into the subject deeply with the visiting Filipinos [illegible] Are they satisfied with a guarantee from the League of Nations? They want the United States to guarantee their independence so that no other power will venture to seize them.

While many of the Southern members of congress, as well as some others, would gladly cast the Islands completely loose from the United States, there will be decided opposition both in the House and Senate to independence with a guaranty of it, on the ground it might involve this nation in grave disputes of war. And congress will ponder a long time before it says the Philippines shall be turned adrift, to shift for themselves, a weak nation, and the possible prey of other powers.

LANSING SNUBBED BY WILSON AT PEACE PARLEYS

Not Treated as Premiers of Other Nations are Treated At Conference.

SECRETARY IS HUMILIATED

Forced to Play "Office Boy" to Col House and Flunkey to President.

Washington, May 26.—The latest cabinet gossip going the rounds in Washington concerns Secretary of State Lansing.

Secretary Lansing, according to gentlemen who are in position to know the facts, is not pleased over the situation in which he finds himself in the Peace Conference. Stories coming from Paris that the Secretary may resign are not mere imaginings. They are a reflection of talk which can be heard in the inner circles of the American personnel at the peace conference.

It will be recalled that William J. Bryan is chief of the State Department, resigned from his office after he had found out that in fact he was a figurehead. When Secretary Lansing went to Paris, according to his friends, he went with the expectation that he would play a large part in the proceedings and that it would redound to his credit. As was entirely natural, Mr. Lansing thought it not improbable that as the Secretary of State of the United States he would fill a conspicious place in the public eye and would come back to America with the well-earned plaudits of his countrymen. In the daily chronicles of the doings at Paris, the Secretary quite naturally anticipated that the name of Robert Lansing would recur frequently and that it would rank alongside the names of the premiers of Great Britain and France and Italy.

To say that this has come to pass is merely setting forth in the mildest way possible the truth. President Wilson has practically monopolized the spotlight as the American representative. Next to him, the only one the President has permitted to come in public notice has been Col. House. Seldom has Secretary Lansing been mentioned. Even in the matter of giving out the news, Col. House has taken a higher place than has Secretary Lansing.

Then, too, the views Secretary Lansing has had as to certain phases of making terms have been thrust aside. The Secretary of State is thus put in a most difficult position. Whether he shall choose to remain in it or to extract himself from it by resignation remains to be seen. That he is for from happy may be inferred, but it does not rest on inference alone.

ANOTHER CABINET CRISIS IS BREWING IN WILSON CIRCLE

Repudiation of Secretary Redfield's Price fixing Policy Starts Row.

ADMINISTRATION EMBARASSED

Washington, May 24.—The smoulder[ing] controversy over steel and iron prices between Secretary of Commerce Redfield and the industrial board on the one hand, and Director General Hines of the railroad administration, on the other, has flared up again.

Efforts of Mr. Redfield and the industrial board to force the director general to agree to steel prices as fixed by them andence between government [illegible] and steel men some weeks ago have failed. Mr. Hines has just announced that the railroad administration will ask at once for competitive bids for 200,000 tons of steel rails.

This means complete disregard of Secretary Redfield and the industrial board. Not only that but Mr. Hines has issued a statement throwing sticks at the industrial board, which is under Mr. Redfield. And Mr. Redfield in a statement indicates he has not retreated but is standing to his gun. Of interest too, is the fact the navy is buying steel without reference to Mr. Redfield's organization. The days of the industrial board are, of course, numbered.

The White House has left Secretary Redfield to fight out his own troubles and tribulations. This implies that the president refuses to back up Mr. Redfield and trusts the judgment of Mr. Hines.

Admittedly, Secretary Redfield is thus left in a highly embarassing situation. Gossip that he will quit the cabinet or be forced out is rife. What is more, his situation is in some respects akin to that of Postmaster General Burleson in that certain elements close to the administration would like to pry him loose. It is said the president would like to replace Mr. Redfield with a functionary more useful to the party purposes of 1920. But all hints, intimations and the like to Mr. Redfield that a long vacation would be good for him after his arduous war work have been in vain. On the principle of self-determination, how can a cabinet official be rudely kicked out. Also, cabinet upheavels do not look well on the eve of a presidential campaign.

Thus much for the personal and political phases of the embroglio. But there are other important angles of it which more deeply concern the public. While the rumpus rages between Messrs Redfield and Hines, steel and iron prices remain unsettled and what this means to the building world, the manufacturers, the farmers and all other consumers of material need only be mentioned.

Without regard to where the prices of steel and iron ought to go, the fact remains that Secretary Redfield and the industrial board, asleep to the fact that the war is over, set out to fix prices for the public—not simply for the government but for the public. That fact stands out and cannot be overlooked. They had no authority from congress that remotely contemplated any such proceeding and congress will not grant them any such authority. The whole business, as many in congress have already said, is a sample of the disposition of government officials to reach out and assume authority which they do not have. Moreover, what about the observance by officials of the anti-trust laws? If congress gets to asking questions on this score, the embarassments of Mr. Redfield will still further be accentuated.

Insure Your Life

For the best and cheapest Life Insurance Policy on the market.

C. REESE MULLINS, Agt.

"A WORD TO THE WISE."

It is not safe to buy land or to lend money and accept land as security without first investigating the title of the land. Often there are unpaid mortgages, judgments, taxes, or other liens affecting the title, which an abstract would set out. Therefore, when buying land or lending money thereon, it is important that an abstract of title be furnished. A few dollars spent for an abstract is cheaper than having a law suit later on.

There are two abstract companies at Clanton, either of which are in position to make accurate abstracts of title. The Clanton Abstract Company is owned by F. B. Collier and the Chilton County Abstract Company is owned by M. D. Foshee. Either Company will treat you right as to the price.

THE CLANTON ABSTRACT CO.,
THE CHILTON COUNTY ABSTRACT CO.

M.D. Foshee, comp.

THE UNION-BANNER

Published every Thursday at Clanton, Chitlon County, Alabama.

W. M. WYATT - and - T. E. WYATT
Publishers and Proprietors.

W. M. WYATT, Editor.

Entered April 15, 1913, at Clanton, Alabama, as Second Class Mail Matter, under the Act of Congress of March 3rd, 1879.

SUBSCRIPTION PRICE
Strictly Cash in Advance.

One Year	$1.50
Six Months	.75
Four Months	.50

Reese has got things so hot down at his tent meeting that some of the elders and deacons even have to get out on the wood pile where they can get fresh air along with it.

One man very aptly remarked in our office Tuesday that Reese preached more gospel truth in his one sermon Monday night than has been preached in Clanton for the past twelve months.

What we want to say is that when all the hill side preachers in this great land of ours get on Rome's trail good and hot it will soon "make the cows tell in their milk."

Thomas J. Calvert, Republican, will represent Walker County in the lower body of the State Legislature when that body convenes in July, taking the place of Dr. O. Mansco, who died recently. Calvert defeated his Democratic opponent by over 500 votes.

Now and then we run across a preacher who is awake to the evils of the Romaan Catholic menace in this country, and it is gratifying to find them arousing themselves. The ministry like all other human agencies, has its faults and its shortcomings, but it is not our purpose to set those things out here.

Chilton County is soon to have two large motor trucks to use in its public road work. The trucks have been given to the county by the Federal Government. Judge Reynolds went to Birmingham Tuesday to complete the arrangements for getting the trucks. This will give us a distinct advantage in road building and maintenance.

We said a few weeks ago that there would be opposition in congress to the Federal Measure proposed in the interest of better public schools in the United States. Our prediction has come true. And the opposition has arisen from officials of the administration, that is, members of Mr. Wilson's cabinet. Look for the "fine Italian hand" of Romanism in this opposition. It is there.

Say, you folks who allow your ten-year-old boy or girl drive your flivver up and down the public highways! Did you know there is a law of this state against a child under sixteen years of age driving an automobile on the public highways? Read what Sheriff Gore has got to say on the subject this week in The Union-Banner. Better wise yourself up a bit before you get pinched.

We are gratified at the unstinted praise rendered by Dr. Maye of the Clanton Methodist Church to the newspapers for their services in the Methodist Centenary drive just finished so successfully. Dr. May said: "I believe the power of the press in our favor has been one of the greatest and most vital forces in bringing the splendid success that we have attained thouughout the country." We believe this is right and thank Dr. Maye for his expression.

People everywhere are complaining about the high cost of living. You hear them kicking in the North; you hear them grumbling in the South. And why shouldn't they complain? The cost of living is not only high but seems to be going higher. Meantime great quantities of food stuffs are being shipped out of the United States to Europe. The majority of people in this country are concerned about our own economic affairs more than they are about the League of Nations. They are concerned about the high cost of living, about railroad fares and freight rates, telephone and telegraph rates, wages employment and in short, about the things that come right home to everybody.

Miss Josephine Miller, National Woman Suffrage organizer, was in Clanton Tuesday representing Mrs. Solon Jacobs of Birmingham. Miss Miller expressed confidence that the bill to submit the suffrage amendment to the national constitution would pass in congress in a short while. If it does, it is the plan of suffrage workers to fight for ratification of the amendment in the next session of the Alabama Legislature in July. Alabama advocates of equal suffrage are enthusiastic in their efforts to make Alabama the first state to ratify the amendment through its legislature.

Credit for the first aeroplane flight across the Atlantic ocean goes to the United States Navy Seaplane NC-4, under command of Lieut. Albert Cushing Read. The flight has been completed from Rockaway Beach, Long Island to Lisbon, Portugal. The British flyer Hawker made a desperate effort to grab the honor from the United States but failure overtook him in mid-ocean. Naval officials are justly proud of Lieut. Read's accomplishment.

What would you think of one of the Sovereign States of this American Union, a southern state if you please, having a Roman Catholic Knight of Columbus occupy the office of State Superintendent of Education? Don't you think such a thing as that ought to open your eyes? All right, get them open right quick. Such a thing is an actual fact. We will tell you the whole story in the near future. It is going to be a revelation of an awful truth that will take the breath out of somebody.

A. Mitchell Palmer, the newely appointed attorney-General of the U. S. has figured it out that the success of this Country in the war is due to the achievements of the Democratic party in the four years immediatily prior to the war. He of course had to give the credit to his partisan fellows-in-sin of the Democratic camp. But you notice he did not dare say it was to the credit of the war administration. It was those of the pre-ceding administration that won the war, according to Palmer.

Of all the predicaments a fellow has ever been in there is none this quill-pusher has ever experienced that is quite equal to being cornered by one of these feminine suffragettes and lectured for an hour with that endless argument the women have cut and dried about why they ought to vote and the great things that are going to come to the world when the hobble skirt is put on the election poll. Did you ever have an attack of it? Well, if you ain't you can't fully sympathize with your friend Wyatt on this Tuesday afternoon.

We are disappointed to see a report of the Alabama Great Council of Red Men apeparing in the daily papers without mentioning the name of W. J. Armstrong of Clanton as one of the attendants. Armstrong is at the head of the list as a fraternal leader in this state, and especially does he stand high with the Red Men. He is a past Great Sachem of the order in Alabama, and we know it would not be just to him and to the order to say anything about the Great Council and not mention his presence as a member of the body. No branch of fraternal workers anywhere have got anybody they can trot out ahead of our own most estimable W. J., and they all know it as well as we do.

The laws of the state of Alabama which forbid children under sixteen driving autos on the public highways should go further and prohibit any woman from driving cars. The writer happens to know of an incident of recent occurrence which came to the nearest verge of resulting in a disastrous accident, all because a good lady of Clanton was driving a car in a most reckless and if you please, foolish manner. This lady is otherwise a very sensible and level-headed woman, but she should not drive automobiles if she cannot have any better judgment than she exhibited on this recent occasion. These reckless women automobile drivers are usually those who are the loudest in the demand of the right for women to vote.

Anyone who cares to examine into the history of the matter and into precedents will find that the power of the Senate to amend a treaty while ratifying it is not only unquestioned but that it has been frequently exercised. The Senate in 1890 ratified the African Slave Trade Convention and made certain reservations which it set forth. It did likewise in 1906 when it ratified the Algeceras Convention. The treaties went into effect and the United States was bound by them up to the points where it made reservations. In one case the other nations formally assented, and in the other assented by implication to the reservations. Nothing could be more absurd than to suppose that if the United States made reservations to protect its own sovereignty, as the senate has the full right to do, the peace treaty as a whole would be jeopardized.

Twenty-five Years Ago

What Happened in Chilton County as Recorded in THE BANNER of that date.

Alex Shelton, negro, was sentenced by Judge N. D. Denson, to be hanged on June 29th, 1894, for the murder of James Harris, which took place April 3, 1893.

The Grand Jury returned an indictment for murder against Dr. Matthews. His case continued and the defendant placed under a bond of $2,000.00. Messrs Sampey and Merritt are his securities.

We wish it were possible that every preacher in Chilton County could come and hear every sermon of the Reese-Rowland Revival in Clanton. But we suppose our country preachers feel like they must be at home between the plow handles trying to make them some bread to feed themselves and their families. And this brings to our minds the awful shamefulness that rests upon our churches for not providing for their preachers. Pastors of our churches should be so cared for by their people that they would not have to depend upon their muscular toil for bread. Then they could attend such important schools as this revival would be for them. The benefit that our preachers would get out of such a school would be untold.

All right now, you town gossips. You can get busy with your forked tongues. The teachers for the next session of the public school have been elected and it is your time to begin to spread your venemous condemnation of the school officials because they did not do it just exactly to suit you. We are sure you have some kick to make. This teacher you would say should not have stayed here because she has such a tacky way of fixing her hair; and that one should have been turned off because she has such a sour look on her face; another one should have been fired out of town because she boarded with a Methodist family last year or went to the Baptist Sunday School. And, of course, your friend up in the next town should have been elected because she wears her false teeth so gracefully and so strategically conceal her old maid attainments of years. These are about the arguments you will hear somebody advance if you cut your phone in on their private line.

We hopefully look for the work of the new congress to include investigations into the manner in which the departments of the government have conducted themselves and especially into the affairs of the war department. There is indeniable evidences all over the country of a wide-spread public feeling that there has been a reckless reign of waste and incapacity on the part of many of the officials of this department. The pressure for investigation of this department is very great and it must be satisfied by the necessary investigation by proper authorities. For in a general way the main purpose of the present congress is to build for the country a great structure of legislation of an advanced and effective character. In doing this it cannot escape the task of probing into the affairs of various departments and setting forth the truth as to the charges of waste and bad management, and even worse things, which proceed from every direction. The people want to know the truth about these things and congress should give them the information they seek.

If we go back a few years we can find where President Wilson foretold his present efforts at domineering the other departments of the government. This will show wherein the President assumes to demand that the senate shall endorse the League of Nations without the crossing of a "t" or the dotting of an "i." We refer to certain expressions from the book of Mr. Wilson on Congressional Government relating to the president's power to force the Senate to do his will, as follows:

"His only power of compelling compliance on the part of the Senate lies in his initiative in negotiation, which affords him a chance to get the country into just such scrapes, so pledged in the view of the world to certain courses of action that the Senate hesitates to bring about the appearance of disgrace that would follow its refusal to ratify the treaty promises or to support the indignant threats of the Secretary of State."

In these days of many returning soldiers it is interesting to get their viewpoints on a number of things. The fact is especially noticeable [illegible] The great majority of them say that the armistice was signed [illegible] the German [illegible] what [illegible] the American [illegible] While the President [illegible] were to fulfill [illegible] "ideals" as he called them. The Germans claim that the fourteen points are to be [illegible] The Allies [illegible] in favor of [illegible] Clemenceau [illegible] rather opposed making them [illegible] In his Boston speech President Wilson said that the American soldiers [illegible] ideals [illegible] points. He said [illegible] the inspiration of those ideals. Were the American soldiers fighting for the fourteen points? Or were they fighting [illegible] the lines and [illegible] damage? The [illegible] of the German delegates at the peace conference throws some light on the question.

To President Wilson should be assigned the task of answering the flood of German notes which are pouring into the peace conference. He has an unexcelled reputation as a note writer.

As to whether Mr. Wilson will be a candidate for a third term we are beginning to wonder whether he will get home in time.

We have not yet heard whether or not the Pope has transmitted his appeal for mitigation of the peace terms to one of the most important delegates at the peace conference.

millinery & ladies' dresses

We have a Ladies' Department which is exclusively in the charge of lady clerks. You will always find these ladies courteous and anxious to show you what you want.

This Department is complete in every detail--Millinery, Ready-made Skirts and Dresses, Silks, Crepes, Voils, Embroidery; Hose, etc.

Call on us any time, ladies, and let us serve you.

General Merchandise

Clanton Mercantile Co.

"The Big Bargain Store"

WORKING MEN NEED WORKING CLOTHES

We wish to announce to the public that we have the most Complete Line of *WORK CLOTHES* ever put on the market in Clanton.

Lee Union-Alls, "Osh-Kosh Be-Gosh" Overalls, "Lion" Brand Work Shoes, & Work Gloves

We have the above famous Brands for both Men and Boys.

W. A. KEMP

style & comfort

THEY go together in a Warner's Rust-Proof Corset. We know that a Warner will last long and that you will be satisfied with it as long as it lasts. Indeed, every one of them is

Guaranteed Not to Rust, Break or Tear.

Warner's Rust-Proof come in both back and front lacing styles, and there is a model here for your individual figure, whatever your type may be. **We take pride in our Helpful, Corsetiere Service.**

W. Z. Hodges

General Merchandise - Clanton, Ala.

PROFESSIONAL CARDS

DR. J. P. CRUMPTON,
Dentist
Office in Wilson Building
Clanton, Ala.

SMITH & BRASSELL
Attorneys At Law
General Practice
Clanton, - - - - - Alabama.

DR. V. J. GRAGG,
Office in Hopkins Bldg.
Special Attention Given to the Diseases of Women & Surgery
CLANTON, ALA.

GRADY REYNOLDS
Attorney at Law
Office in Hayes Building,
CLANTON, ALA.

J. B. ATKINSON
Attorney - at - Law
Wilson Building
Clanton, Ala.

LAWRENCE F. GERALD
Attorney-at-Law
Johnson Bldg.
CLANTON, ALA.

F. B. COLLIER
Attorney-at-Law
Wilson Bldg.
CLANTON, ALA.

Rev. J. D. Hughes of Cooper was in Clanton Monday.

Among the Preachers attending the Preachers and Deacons meeting at Clanton Monday we notice Rev. E. A. Norris of Cornith Rev.T J.Deason of Shiloh, Rev. F. W. C. Bice of Thorsby.

LOCAL AND PERSONAL

W. T. and W. M. Bean made a business trip to Montgomery Monday.

Judson Strock of Verbena was in Clanton Monday.

Rev. W. J. Armstrong went to Jemison Sunday afternoon and made a lecture.

Joel Gulledge, merchant of Verbena, was in Clanton Monday.

Dr. Grady Broadhead has been discharged from the military service and has returned to his home from overseas.

R. J. Williams of Maplesville R. 1, was in Clanton Tuesday.

Howard Roper, Postmaster at Jemison, was in Clanton Monday.

Rev. J. D. Deason of Route 3, Maplesville, was in town Monday.

Charlie Chaplin, at the Ideal, Friday and Saturday.

J. L. Johnson, J. C. Harris and Dr. J. P. Crumpton and 25 boys and girls went to Lock 12 on a picnic last Friday.

W. J. Billingsley and wife of Thorsby were in Clanton visiting Monday.

E. L. Jones, Rev. E. A. Norris and Rev. E. B. Prickett, of Verbena, attended the Ministers and Deacons Meeting in Clanton last Monday.

Joe Mullins accidentally shot himself Monday afternoon, but fortunately it proved only a flesh wound in the leg.

Dr. Earle Gowan wishes his friends to know that he has returned from New Orleans, La., where he has been recently taking a special course in dentistry, dealing especially with the subject of conductive antisthesia. It is not our job to tell you what this is. You may have it know what in the world is the matter with you. See Dr. Gowan and he will fix you up with the latest methods of modern dentistry.

He was sitting in the front end of the boat and John Robinson was paddling the old canoe up to a willow overhanging the water from the bank. The trot-line was to be tied to the willow. By one of those curious movements peculiar to a boat, the front end dashed under the willow and out he went—head first. The last thing John saw of him was his heels. Now, if you want to know fuller details about it, we refer you to that veteran fisherman, Si Hayes. He can tell you how deep the water was, how far it was to the bank, and who the man was in the front of the boat.

Rev. W. P. Lowery of Thorsby was in Clanton the first of this week attending the Preachers and Deacons meeting Monday, and also the Reese-Rowland Revival.

Rev. E. B. Prickett of Verbena visited the Union-Banner last Monday. The editor felt gratified to have Mr. Prickett give us his hand in endorsement of our fight against the evils of Romanism in our country. The influence of the preachers in this great fight is a great force, one to be desired by those who are in the midst of such a great battle. We want the preachers with us.

Dr. B. A. Taylor and wife have rented the Wade residence and recently removed their family there. Dr. Taylor is in charge of the cattle dipping in the county.

"Nitrogen, phosphoric acid, and potash; these three; but the greatest of these is nitrogen." That is the way a prosperous farmer of Central Alabama expresses his opinion of the value of nitrogen as a fertilizer. While nitrogen is not always the most needed fertilizing element, yet the need of nitrogen in Alabama soils is almost universal. This fact is confirmed by the results of experiments conducted in various sections of Alabama, under the State's Local Experiment Law. The need for nitrogen emphasizes the fact that care in the use of the nitrate of soda recently purchased by farmers from the Government will result in large profits.

It has been found from results of Local Experiments, referred to above, that 100 pounds of nitrate of soda applied to cotton soon after the first squares appear was as effective and profitable as 200 pounds of cottonseed meal applied before planting. It was also found that as a fertilizer for corn a pound of nitrogen in nitrate of soda is worth somewhat more than a pound of nitrogen in cottonseed meal.

These profits, however, are realized only when care is taken to apply the nitrate at the right time. It is quite soluble, and is available for plants immediately after it dissolves in the soil moisture. For this reason it is best not to apply nitrate of soda at planting time, except in rather small amounts when it is desired to hasten early growth. However, there is a tendency in some sections to apply nitrate too late. When in doubt about the best time to apply, it is usually safer to select the earlier date. Cotton should receive nitrate when the plants are about six inches high; corn when about two or three feet high; fall sown oats in February or early March; spring sown oats a little later.

From 80 to 100 pounds of nitrate of soda to the acre should be the usual rate of application. It may be scattered broadcast over the surface of the ground, preferably just before cultivation on cultivated crops. It is highly important that the fertilizer be applied uniformly. When scattering nitrate over oats be careful to note that the leaves are dry, so that no particles will stick to them.

82 Years Old and As Good As a Youngster.

"Seven or eight years ago I was a very sick man. Doctors said catarrh trouble of the stomach and bowels, affecting the liver and heart. For more than a year I wanted to die, but could not. Upon the advice of a friend I tried Mayrs Wonderful Remedy, and although 82 years old I now feel as good as a youngster." It is simple, harmless preparation that removes the catarrhal mucus from the intestinal tract and allays the inflamation which causes practically all stomach, liver and intestinal ailments including appendicitis. One dose will convince or money refunded.

For sale by Alred Drug Co., and druggists everywhere.

UNION GROVE

Editor Union-Banner:

Please allow me to say just a few words in regard to health and conditions of this community.

Health is very good, and our Sunday School is progressing nicely. Rev. J. Wiley Davis delivered a very interesting sermon at this place this afternoon.

Union Grove and Thorsby crossed bats at Union Grove Saturday p.m., and the scores went in favor of Union Grove, 9 to 8. Robinson did the twirling for Union with Martin receiving

There will be an all-day singing at this place next Sunday. Books to be used will be Harp and Harmony. Everybody is given the special invitation to come and bring well filled baskets.

PRESIDENT FORCED TO DECIDE

Can No Longer Dodge Labor's Demand That Burleson Must Go.

Washington, May 24.—Unanimous endorsement has been given by organized labor in the District of Columbia through the Central Labor Union to the resolutions recently adopted by the Cleveland Federation of Labor which criticizes P.M. General Burleson for his attitude toward labor. The resolutions call on President Wilson to silence Mr. Burleson or remove him from office.

For a number of years, postal clerks have made complaints about the attitude of Postmaster General toward the employees of the Post office Deparment. These have been systematically disregarded by the administration.

The question now is whether, with the campaign of 1920 drawing nearer, complaints of labor will be given attention.

Everyone Should Contribute.

The state drive for the state soldiers' memorial which will begin June 27th in Alabama will be for popular subscriptions and the Alabama Memorial Commission has announced that one dollar from a person who can afford no more will be as much appreciated as one hundred dollars from the person who can give that amount.

"It is desired that every person in the state have a part in the erection of this state memorial," reads an announcement of the Commission. "It is desired to have it truly representative of the feelings of appreciation of all persons who make up this commonwealth. It is the desire of the commission to impress upon those who can afford substantial donations that they should make them in order that funds may be provided for those who cannot make contributions. In other words, we hope the state fund will be six dollars for every soldier, sailor and marine who entered the service from Alabama."

Memorials in 17 States.

Seventeen American states are following the lead of Alabama in the construction of buildings as memorials to their soldiers, sailors and marines. Information received by the Alabama Memorial Commission shows that the following states have already made plans for memorial buildings: Alabama, Delaware, Illinois, Iowa, Mississippi, Nebraska, North Caroline, North Dakota, Nevada, New Jersey, South Carolina, South Dakota, Tennessee. Those contemplating the construction of buildings are: Michigan, Minnesota, New Mexico, Rhode Island Utah.

The ladies of Clanton had a rousing suffrage meeting on Tuesday afternoon in conference with Miss Josephine Miller, the national suffrage organizer, who was in Clanton representing Mrs. Solon Jacobs of Birmingham. The Clanton ladies seem to have gained much enthusiasm in the meeting.

Suggestion for a Camping Trip.

Buy a bottle of Chamberlain's Colic and Diarrhoea Remedy before leaving home. As a rule it cannot be obtained when on a hunting, fishiig or prospectig trip. Neither can be obtained while on bttrd the ctrs or steamships and at such times and placeo it is mott likely to be needed. The safe way is to have it witt you.

For Sale by Upchurch Drug Co., Clanton, Ala.

About Rheumatism.

People are learning that it is only a waste of time an money to take meicine internally for chronic and muscular rhumatism, and about ninety-nine out of a hundred cases are one or the other of these varieties. All that is really necessary to afford relief is to apply Chamberlain's Liniment freely. Try it. It costs but 35 cents per bottle. Large size 60 cents.

For Sale by Upchurch Drug Co., Clanton, Ala.

The Great Centenary

WHILE THE SEVEN MILLION METHODISTS OF OUR GREAT NATION ARE MAKING THE SUPREME DRIVE OF THIS CENTURY, FOR THE CARRYING OUT OF OUR WAR VICTORY OVER THE NATIONS OF THE WORLD

Elmore's
LADIES & GENTS FURNISHINGS

IS IN THE SAME LINE, TRYING TO MAKE YOUR DOLLARS GO AS FAR AS POSSIBLE BY HELPING THEM GO FURTHER IN PURCHASING POWER THAN ANY OTHER STORE IN CHILTON COUNTY. ELMORE'S IS DOING THIS FOR THE CUSTOMERS. COME AND SEE:

W. H. SARTOR, Mgr.

Motto: - - - - "Do Right."

Mims Cafe

We wish to announce to our friends that we have bought the Cafe and Market formerly owned by G. W. Marcus, and will be pleased to have you call around and eat with us.

Marvin Mims,
C. S. Mims.

Remember that every Saturday I have a Special Sale on some Line of Merchandise in my store. Do not miss it, for you will save money here.

J. W. HAYS

THORSBY, ALA.

I Pay Highest Prices for Country Produce.

MEMORIAL TO ALL STATE'S SOLDIERS

DRIVE FOR $500,000 WILL BEGIN JUNE 27TH AND CONTINUE UNTIL JULY 4TH—ALABAMA WILL HONOR BOYS.

COMMISSION ISSUES APPEAL

Records Show 80,000 Alabamians Answered Call—More Than 2,000 Sleep in France.

The Alabama Memorial Commission, through W. S. Stallings, state campaign director, has called upon all citizens of Alabama to join in the state drive for five hundred thousand dollars with which to erect a state memorial to Alabama's soldiers, sailors and marines. The drive will begin June 27th and will continue until July 4th, when it will end with celebrations in all counties Independence Day.

Workers have been named in all counties and are now perfecting the organizations and Director Stallings' appeal to all citizens to join in the campaign follows:

"Eighty thousand men of Alabama entered the nation's service. Thousands have returned after doing their duty. Tens of thousands will soon return, but more than two thousand will never return. Their bodies lie buried under the sod of France, a perpetual reminder that Alabama answered the call of civilization

"We honor those who went and returned. We revere the memory of those who gave everything, the most precious of God's blessings, life itself, that other people might not be placed in bondage by persons of alien lands. The time has come when Alabama must show the world what value it places on the services of those who did not return, on the work of those who did return and on those who did not go but were ready to go.

Must Not Fail Now.

"Citizens of Alabama have been called upon officially by the Legislature to subscribe a fund of five hundred thousand dollars with which to erect the 'Alabama Memorial,' commemorating the deeds of Alabama's representatives in the war. A great statewide drive will be made beginning June 27th and continuing until July 4th. Failure has not been in the vocabulary of Alabama since the war began. It has never failed. It will not fail in this movement which is the only big thing we have attempted to do to show the soldiers who returned, the relatives of those who will not return and the world at large that we value the services of our representatives in the war.

"Quotas have been assigned to all counties on a basis as near scientific as could be found. Each county is asked to contribute for its own and no others. The basis is six dollars for each soldier, sailor and marine who entered the war from each county. The government worked out a plan whereby the burdens imposed on the various counties by the selective service law were as near equal as possible. This same plan was used by the Alabama Memorial Commission.

PLEASANT HILL

There will be an an day sevice at at this place Pleasant Hill, better known as the Blow Grave Yard, on the third Sunday in June 1919. The most of the day will be spent in singing. The late books will be used. There will be a short memorial service in the morning and the rest of the day will be spent in song service. We very cordially invite all Singers and lovers of music to be with us on that day to take part in the Master's service. And to spend the day very profitably in the advancement of His Kingdom.

SELIE SAMMONS.

CHILTON CATTLE UNDER QUARANTINE

On account of having partial or complete infestation with the tick fever cattle tick, Cattle in Chilton County are placed under quarantine, by declaration of Dr. C. A. Cary, State Veterinarian, under approval of State live stock Sanitary Board.

This information is published by authority of Dr. B. A. Taylor, inspector of Chilton County, by order of Dr. Cary.

CONVINCNG EVIDENCE FOR THE SICK

How Chronic Sufferers are Being Restored to Health through the Associated Doctors System of Treatment.

Offer Services Free of Charge.

Word has just been received that the Associated Doctors, specialists, licensed by the State of Alabama, and who have met with such phenominal success throughout the entire Southeast, will be in Clanton on

Saturday, June 7th,
At the Hotel Wilson,

for one day only, to demonstrate their new system of treatment of chronic disease cases.

This will indeed be good news to those who find it convenient to visit the central laboratories in Birmingham, located at Suite 511-12 Lyric Theatre Building, where the organization has its southern headquarters. These regular, reputable physicians believe that the combined skill of several trained specialists in chronic disease cases can accomplish more than one doctor alone — in other words, in unity there is strength.

The offer to treat all who call on then on this visit absolutely free, is their original method of getting their system of treatment before the public quicker, and no one, rich or poor, white or colored, should neglect to take advantage of their very liberal offer—ABSOLUTELY FREE—(medicine excepted. **No cutting, no knife.**

It makes no difference how many doctors you have consulted or how many patent medicines you have taken, you cannot afford to miss this opportunity of ascertaining your exact condition, and be honestly advised. No one should require further evidence of the skill of these specialists than the following:

TESTIMONY:

Square Cheatham, Boiling, Ala., writes: I had rhumatism for over two years, and walked with a stick. After taking the first dose of your medicine I threw away my stick. Your remedy has done the work, and I am now a well man, thanks to the Associated Doctors."

Ira Craig, Greenville, Ala., writes: "I am doing very well. My foot is healing, although I am compelled to walk on it."

J. L. Redding, Saginaw, Ala., writes "I am free from rhumatic pain since commencing your treatment."

Thomas Marshall, Chapman, Ala., writes: "I can truthfully say I am a new man. I feel I don't need the full eight weeks you prescribed."

Mrs. Margaret W. Rogers, Georgiana, Ala., writes: "I have been using your remedies prescribed near three weeks, and am feeling much better."

We hold certificates by examination and other necessary requirements to practice medicine and surgery in 17 states of the Union. We have demonstrated our skill to specialists in New York, Philadelphia, Buffalo, Chicago, St. Louis, Nashville, Atlanta and other medical centers this side of the Atlantic. Those who secure our service are assured of the skill that our many years of experience and special qualifications afford.

We treat with every assurance of success, Catarrh, Asthma and Bronchial Trouble, by the new vaccine method; rhumatism, uric acid, gall stones, blood diseases, skin diseases, nervous diseases, throat trouble, liver, tomach and bowel trouble, bed wetting, tumors, kidney and bladder diseases, piles, fistula and all special nervous and chronic diseases of men and women, without loss of time or inconvenience to patients—and

WITHOUT KNIFE.

Married women should be accomponied by their husbands and children by their parents.

Remember the hotel, day and date, —one day only.

Hours, 9:00, a.m., to 4:00, p.m.

TACHERS RE-ELECTED FOR CLANTON GRAMMAR SCHOOL

The School board makes the pleasing announcement that all the teachers on the faculty of the Clanton Grammar School for the past year have been re-elected for the next session, and it is practically assured that they will return.

The list includes Prof. J. L. Johnson, Principal, Miss Edna Tate of Summerfield, Miss Icelo Williams of Duncanville, Miss Bessie Thomas of Clanton, and Miss Mary Timmerman of Pratville.

The Union-Banner voices the sentiment of our entire Citizenship in saying that we are glad to have this corps of teachers with us again for another session. No better Principal than Prof. Johnson could be secured anywhere. And the interest and cooperation of his splended assistants in the success of their work and the welfare of the pupils assures us that we have been greatly blessed to have them return to us again next year.

W. C. Giles of Birmingham spent a few days in Clanton last week.

Copyright 1919 by R. J. Reynolds Tobacco Co.

TALK about smokes, Prince Albert is geared to a joyhandout standard that just lavishes smokehappiness on every man game enough to make a bee line for a tidy red tin and a jimmy pipe—old or new!

Get it straight that what you've hankered for in pipe or cigarette makin's smokes you'll find aplenty in P. A. *That's because P. A. has the quality!*

You can't any more make Prince Albert bite your tongue or parch your throat than you can make a horse drink when he's off the water! Bite and parch are cut out by our exclusive patented process!

You just lay back like a regular fellow and puff to beat the cards and wonder why in samhill you didn't nail a section in the P. A. smokepasture longer than you care to remember back!

Buy Prince Albert everywhere tobacco is sold. Toppy red bags, tidy red tins, handsome pound and half pound tin humidors—and —that clever, practical pound crystal glass humidor with sponge moistener top that keeps the tobacco in such perfect condition.

R. J. Reynolds Tobacco Co., Winston-Salem, N. C.

FIRST METHODIST CHURCH

We wish to express our appreciation in the highest terms to the newspapers of our city for their valuable assistance and free space open at the desposal of our Church in the great Centenary drive.

We are happy to announce to the public and with our heart-felt gratitude to all who rendered their services, their prayers, their love, and their money in bringing the church to this most glorious victory. Clanton went over the top by subscribing our quota in full to the amount of $7,000.00.

I thank you for all your assistance.

On account of the services in progress at the tent, there will not be any services at the Methodist Church in Clanton next Sunday morning nor evening, June 1st.

E. C. MAYE, Pastor.

SUCCESSFUL TEACHERS

The following teachers have been awarded license as a result of the April examination in Chilton County:

Second Grade:—Mrs. Bessie Nix Hayes, Clanton.

Third Grade:—Estelle McCain, Thorsby; Orville Martin, Thorsby; Gertrude Smith, Thorsby; Dee L. Waites, Deatsvile.

LOST KNIFE.—A Pocket Knife was lost in H. F. Chandler's store last Saturday. Finder please return to Tom Littlejohn, at Chandler's.

Ruben and Julius Reynolds visited Lafayette, Ala., recently.

W. A. Reynolds went to Birmingham last Monday.

Why Suffer?

Mrs. J. A. Cox, of Alderson, W. Va., writes: "My daughter . . . suffered terribly. She could not turn in bed . . . the doctors gave her up, and we brought her home to die. She had suffered so much at . . . time. Having heard of Cardui, we got it for her."

CARDUI

The Woman's Tonic

"In a few days, she began to improve," Mrs. Cox continues, "and had no trouble at . . . Cardui cured her, and we sing its praises everywhere." We receive many thousands of similar letters every year, telling of the good Cardui has done for women who suffer from complaints so common to their sex. It should do you good, too. Try Cardui. E-77

Bob Giles of Birmingham spent last Sunday in Clanton.

Luby Mahan went to Birmingham last Sunday.

PLEASANT GROVE, SHOULTS

On the Fourth Sunday in May, Pleasant Grove Baptist Church at Shoults, held a special service, and ordained Brethren Moore, Oden and Latham to the office of deacons of the church. We are confident that with these men as the business managers of our church, Pleasant Grove will move forward.

Rev. F. W. C. Bice is our pastor. The church invited Rev. Connell and Rev. S. M. Adams to assist in the ordination of these brethren as deacons. Bro. Adams preached the ordination sermon. His subject was "The deacon, his Office and his qualifications." To say that Bro. Adams preached a strong sermon is putting it very mildly; for everyone who knows him at all knows that he is gifted in preaching and especially well fortified on matters of Baptist doctrine.

Mrs. G. D. Broadhead went down to Montgomery last Saturday to meet her husband as he was returning from the army.

Arkie Mahan went to Montgomery last Friday.

Newton Aldridge has accepted a position with the Western Union Telegraph Co., at Decatur. He left Clanton for that place Wednesday.

Ex-County Treasurer J. Bice, is living happy these days. All his five sons have returned from France. Mr. Bice is proud of his contribution of manpower in the war, and is also lucky that all his sons came back safe and unhurt.

Fresh Groceries

WE HAVE ANYTHING YOU WANT IN THIS LINE. GIVE US A TRIAL ORDER AND LET US PROVE TO YOU THAT WE CAN PLEASE YOU —IN QUALITY AND PRICE—

FOR PROMPT DELIVERY WE MUST HAVE YOUR ORDERS BEFORE NINE O'CLOCK IN THE MORNING AND BEFORE FOUR IN THE AFTERNOON. WE WILL BE GLAD TO HAVE YOU CALL AND LOOK OVER OUR STOCK, BUT WHEN THIS IS NOT CONVENIENT JUST RING NO. 30. WATCH THIS SPACE WEEKLY.

"GILSTER'S BEST" FLOUR

J. M. Potts Grocery Company
CLANTON, ALABAMA.

Hungry Folks

Want to eat right then. You get this kind of service when you come to our place. We always have fresh

Sandwiches,
Pies & Cakes,
"Hot Dogs,"
Eggs & Ham,
Short Orders.

FRESH BREAD

CITY BAKERY
C. S. MIMS, Proprietor.

Breed Your Cow to
Lassifoso Pogis, No. 249552,
The best Bred Jersey Bull in Central Alabama, a direct descendent from Sophic 16th of Hood Farm, the world's greatest dairy cow.. See Dr. P. T. HINKLE, Clanton Jersey Cattle Club.

HAULING

We haul Household Goods and Furniture, direct from your old home to your new one, in Birmingham or to or from any Alabama town. We specialize on full loads of any kind of merchandise of one to five tons to any Alabama point.

CHICKENS, EGGS AND COUNTRY PRODUCE

PAN TRANSFER CO. 8406
1812 Fourth Avenue PHONE
BIRMINGHAM, - ALABAMA.

es, Prince Albert
handout standard
nokehappiness on
e a bee line for a
d or new!

e hankered for in
you'll find aplenty
has the quality!
Albert bite your
an make a horse
nd parch are cut

y and puff to beat
you didn't nail a
r than you care

Toppy red bags,
n humidors—and
idor with sponge
erfect condition.

on-Salem, N. C.

GROVE, SHOULTS

urth Sunday in May,
ve Baptist Church at
a special service, and
hren Moore, Oden and
e office of deacons of
We are confident that
n as the business man-
church, Pleasant Grove
ward.

C. Bice is our pastor.
vited Rev. Connell and
Adams to assist in the
these brethren as dea-
dams preached the or-
ion. His subject was
his Office and his qual-
To say that Bro. Adams
rong sermon is putting
ly; for everyone who
t all knows that he is
eaching and especially
on matters of Baptist

Broadhead went down to
last Saturday to meet
s he was returning from

n went to Montgomery

dridge has accepted a
the Western Union Tel-
at Decatur. He left
hat place Wednesday.

Treasurer J. Bice, is
these days. All his five
rned from France. Mr.
of his contribution of
the war, and is also
his sons came back safe

, direct
n Birm-
n. We
erchan-
a point.
ODUCE
406
AMA.

For Sale

I will sell cheap one splendid mare
5 years old, weighs over 1,000 lbs.
Also one good young mule.
Will pasture cattle for $1 a month;
Good pasture near dipping vat.
I have a screen porch for sale ready
framed for putting up.

L. H. REYNOLDS

Clanton, Ala.

MR. JOHN M. LUSK OF GADSDEN, ALABAMA WRITES A LETTER

States that he shows marked improvement since taking the new remedy, Dreco. Suffered from Gastritis, Constipation and Nervous.

"This is the first remedy I have ever found that has done me any good," states Mr. John M. Lusk, the well known citizen of Gadsden, Ala., in a signed statement given for publication in this paper.

"I admit that when I began taking Dreco, I had no confidence in it, for I had already tried so many of them, but the improvement is so marked that I am convinced of its merits.

"I used to suffer from gas in my stomach and bowels after eating. I would be all bloated up and very uncomfortable. My bowels were habitually constipated; I was bilious and had to be taking medicine constantly. My appetite was poor and I become extremely nervous so that I could not sleep much.

"I am 68 years old and have lived in Gadsden for the past 30 years, and many of the people have known of my sufferings. I am glad to state that Dreco has made me feel like a different person, and I consider it the greatest medicine I ever saw, and recommend it to every one suffering as I did."

Dreco is a pure liquid combination of juices of many roots, herbs, barks and berries, which act on the stomach, liver, kidneys, bowels and it cleanses the blood. It increases the appetite, soothes the nerves, induces sound sleep and builds up the entire system. Pleasant to take and is good for men, women and children.

Dreco is now sold by all progressive druggists throughout the country and is highly recommended in Clanton by Upchurch Drug Co.

LEGAL SALE

State of Alabama, Chilton County.

In accordance with an order of the Commissioners Court, held on May 3, 1919, I will proceed to sell to the highest and best bidder, for cash, Lots Nos. 9, 10, 15, and 16, in Block No. 11, the above lots being near the Chilton County Jail; sale to be held June 3, 1919, at 12 o'clock, M., at the lots.

The right to reject any and all bids is reserved.

L. H. REYNOLDS,
Judge of Probate.

INCREASE PROFITS BY PREVENTING YOUR LOSS

If you go into your cotton fields in the midst of the growing season and find that from 10 to 50 per cent of your cotton is killed by the cotton wilt disease or ruined by the boll rot disease, it is then too late to obtain good disease resistant and disease free seed to plant. When you visit your field about the time the first cultivation is needed and find that in most places you have secured only about two-thirds of a stand, then you will think how easy it would have been to select good seed for planting.

There are three general means by which the crop yields of the farm can be increased. First, by increasing the crop acreage; second, by using more green and artificial manures judiciously; third, by preventing the usual loss of a large percentage of the crops from diseases and the use of bad seed for planting.

It is easily seen that the third named means of increasing the crop yield of the farm is the most inexpensive and can be attained to at the very beginning with very little extra trouble by planting good sound seed, a perfect stand is insured, other conditions being favorable. When a perfect stand of crops is secured, then the soil, fertilizer and labor are cooperating most effectively. Those farmers who selected their planting seed from the fields of his season's crop have an advantage over those who did not. When selecting seeds from the field, you select not sound seed but seed from high yielding plants which have the power of transmitting that yield to the offspring. However, if you have neglected your planting seed from the field and cannot buy them from those who are making a specialty of growing high grade seeds, it would be well to pick sound seed for planting, and it is also wise to make a germination test before planting.

All through the growing season, after a perfect stand has been secured, the crops are constantly harassed by various diseases and insect pests. By planting seeds of disease resistant varieties and disease free seed, the loss from these diseases can be prevented. Rotation of crops will eliminate the losses from all insects to a large extent. First of all, get started right with the right kind of planting seed and that matter will not give you any trouble should any bad luck occur.

STRAY MULE—Large Black horse mule, weight about 1,000, strayed from my place near Verbent Monday night. Liberal reward for information of the same.—J. L. Messer, Verbena, Ala., or notify Gulledge Bros at Verbena.

CONTRIBUTIONS MADE TO THE SALVATION ARMY IN CHILTON

Following is a list of the persons in Chilton County who contributed to the Salvation Army:

G. C. Walker	$ 5.00
Dr. N. S. Johnson	1.00
W. A. Kemp	1.00
M. A. Gore	1.00
J. C. Jones	.50
H. F. Chandler	2.00
W. T. Callen	5.00
Grady Reynolds	5.00
W. A. Reynolds	5.00
F. B. Collier	5.00
D. C. Alred	1.00
Dr. J. P. Crumpton	.50
J. Hance Alred	1.50
Frank Culpepper	1.00
Downs Hdwe. Co.	5.00
Hermie Childress	1.00
J. M. VanDeraveer	1.00
Dr. Arthur Johnson	1.00
J. M. Nix	2.50
Rev. E. C. Maye	2.00
J. B. Atkinson	1.00
Dr. V. J. Grace	1.00
John A. Thomas	1.00
L. H. Reynolds	10.00
J. W. Franklin	1.00
W. L. & Walter Popwell	2.00
W. A. Blackmon	.50
J. C. Brown	2.00
P. C. Smith	2.00
Tom Kemp	1.00
Dr. J. P. Hayes	1.00
M. L. White	1.00
Dr. J. E. Gowan	2.50
Hugh Jones	.50
Joe Gray	1.00
Frank Callen	1.00
Dr. J.E. Gowan & J.J. Pickens	2.50
H. B. Oliver, Verbena	5.00
S. L. Gibson, Verbena	5.00
F. A. Gulledge	5.00
A. R. Allen,	2.00
Phil Mitchell, Cooper	1.00
J. T. Rockett, Cooper	1.00
M. A. Pinson, Cooper	1.00
E. A. Deloach, Cooper	1.00
Total	$100.00

This amount has been remitted to B. S. Rapport, 606, Lyric Building, Birmingham, Ala., to be used by the Salvation Army.

F. J. CALLEN, Treas.

MAPLE SPRINGS

Health of this community is very good at present, and everybody most is chopping cotton; some are done.

We are glad that Mrs. J. H. Ray is getting along some better every day from the stroke of paralysis.

Miss Viola Scarbrough spent last Saturday night with us here.

Miss Pearlie Mims, Clara Ray and Ida Ray spent Sunday with Mr. and Mrs. R. I. Varden.

Mrs. Dora Devaughn and children spent Sunday with Mrs. Lizzie Devaughn.

Mrs. Zora Dobbs and children spent Saturday with her mother, Mrs. J. H. Ray.

Mr. Ocie Devaughn attended the singing at Salem Sunday, near Coosa River.

Mrs. J. S. Scarbrough spent Sunday afternoon with Mrs. J. C. Mims.

Mr. Douglas Hammons from Prattville spent last week with friends and relatives near Clanton.

We are glad indeed to know that Mr. Evan Downs is back home again from overseas.

Misses Ida Ray, Pearlie Mims, Clara Ray and Myrtle Mims reported a nice time Saturday night.

Miss Lena Mims is spending a few days with her brother, Mr. Jim Mims in Birminghahm.

Mr. Arthur Rollins spent Saturday night and Sunday with friends near Clanton.

Miss Pearlie Wilson spent a few days last week helping Mrs. Lillie Wilson chop cotton.

Walter Sanders and Miss Nora Sanders are helping their Aunt, Miss Ida Ray chop cotton this week.

Mrs. Ruthie Higgins from Thorsby is spending a few days with her mother, Mrs. J. H. Ray.

Service Car at Your Disposal Day or Night

Free Air and Water at our Front Door

Service that means SATISFACTION

WITH THE ADDITION OF ANOTHER MECHANIC TO OUR FORCE, WE ARE ABLE TO GIVE YOU PROMPT SERVICE AND GUARANTEED SATISFACTION. DON'T WAIT TILL YOUR CAR "GOES DEAD"—BRING IT TO US WHEN IT FIRST SHOWS SIGNS OF FAILING, AND WE WILL FIX IT UP AND SAVE YOU MONEY.

WE HAVE ON HAND A FULL SUPPLY OF MOTOR OILS, GASOLINE, DIFFERENTIAL, TRANSMISSION AND CUP GREASE. WE HAVE THE BEST DIFFERENTIAL GREASE YOU CAN FIND ANYWHERE—A COMPOUND OF GRAPHITE AND 600-W OIL WHICH IS THE ONLY THING YOU SHOULD USE IN YOUR CAR DURING THE SUMMER MONTHS. IT WILL NOT RUN OUT AND GET ALL OVER YOUR REAR WHEELS LIBE OTHER OILS; IT IS THE BEST LUBRICANT THAT CAN BE OBTAINED ANYWHERE.

WE SELL THE WELL KNOWN AJAX TIRES AND INNER TUBES, GUARANTEED 5,000 MILES, AND WE ARE PLEASED TO ANNOUNCE A GOOD REDUCTION IN PRICE—ABOUT 15 PER CENT. WE PAY ALL WAR TAXES AND PUT THEM ON YOUR CAR BESIDES. CAN YOU BEAT IT?

WE MAKE A SPECIALTY OF WASHING AND POLISHING CARS. COME AND SEE US WHEN YOU NEED ANYTHING.

The Clanton Garage

BIG BRICK BUILDING ON HIGHWAY—GOWAN ADDITION

We Have Storage Room for Thirty Cars

Gas and Oil Station Open All Day on Sundays

FOURTH SUNDAY IN MAY SINGING AT SALEM CHURCH

House was called to order by Bro. T. L. Robinson at 10:00 o'clock, fast time, by singing "All Hail the Power of Jesus' Name," and Rev. E. A. Norris led a public prayer.

T. L. Robinson was elected permanent chairman for the Salem Fourth Sunday Singing, and the chair appointed to arrange program for the day the following: W. M. Devaughn, D. S. Robinson, R. Robinson.

Directors for Forenoon.

Lee Robinson,
C. H. Robinson,
L. T. Grant,
Jessie Jones,

Recess, 15 minutes.

R. T. Grant,
W. M. Devaughn,
R. Robinson,

A delicious and bountiful dinner was served, and the singing was resumed at 1:30 o'clock,

A quartet was rendered by W. M. Devaughn, Lee Robinson, J. R. Robinson, L. T. Grant.

Afternoon Directors.

Ocie Devaughn,
Lee Robinson,
W. E. Milstead,
W. J. Little,
J. A. W. Mims,
J. W. Cagle,

Recess for 15 minutes.

J. R. Robinson,
J. W. Cleckler,
Lee Robinson,
T. L. Robinson,

Closing song, "God Be With You Till we meet again," and dismissed by Bro. E. L. Jones, until the Fourth Sunday in May, 1920.

Everybody seemed to enjoy themselves in the song service and we had a large crowd and good behavior so far as I know.

A good and inspiring talk was made by Bro. N. J. Calloway.

J. W. CLECKLER, Secy.

MICKIE SAYS

THE BEST WAY TO GROW CANTULOPES

Every one should grow a few hills of cantaloupes in his home garden, as there is no vegetable as delicious as a well ripened cantaloupe. Many people have ceased growing cantaloupes because of the worms that infest the fruits. You should not stop growing them on this account but, instead, get in the crop early, using the earliest maturing varieties and selecting the best soils so as to mature the crop before the appearance of the pests.

To grow an early crop a well drained, rich, sandy loam soil sloping to the south and southeast should be used. The ground should be thoroughly prepared by breaking up and pulverizing. Lay off the rows, five feet each way; place in the hills about three or four good shovels full of lot manure. Prepare a hill by digging the soil and manure together, forming a hill. Plant ten or a dozen seed in each hill as early as possible. In Southern Alabama March 20th. In Central Alabama about April 1st, and in North Alabama, April 10th. If danger of frost is over before this time, one might risk a few seed.

It is a splendid practice to plant a few seed in each hill each week until danger of frost is over. If the first planting is killed the later planted seed will surely stand. If the first planting is not killed, the later plantings may be thinned out, leaving a stand of two or three plants to each hill. Plants should be carefully cultivated, keeping all weeds down so that the vines will not have to be disturbed after they begin to run on the ground.

For early varieties I prefer the Extra Early Hackensack, the Emerald Gem and the Jenny Lind. The Rocky Ford is an excellent variety, though a later one.

There are not many insects to trouble cantaloupes. One of the worst pests is the cantaloupe worm which bores a hole in the young fruits, making them unfit for food and often causing them to rot before ripening. A careful examination should be made to note if any damage is being done by these insects and in case an infested fruit is found it should be destroyed.

There is no successful way of combating the worm as many sprays have been tried. If one sprays he will have to do it every day. The only sure way of growing cantaloupes is to do as suggested above, plant early so as to have them matured before the appearance of the worm.

Another good practice in growing cantaloupes is to practice rotation, never growing cantaloupes on the same soil year after year. If this cannot be done one should burn all the foliage, vines and old fruits after the main crop has matured. I followed the above and have been very successful in growing cantaloupes for the past three years.

WHEN in need of Printing see what we can do before you go elsewhere.

Till Boll Weevil Catcher

WE SOLD SEVERAL OF THEM LAST SEASON, AND FARMERS REPORT SATISFACTORY RESULTS. HAVING SEEN MANY TESTIMONIALS FROM FARMERS IN DIFFERENT PARTS OF THE COTTON GROWING SECTION, WE ARE CONVINCED THAT IF THE MACHINE IS USED WHEN THE COTTON IS ABOUT SIX INCHES HIGH AND CONTINUE ITS USE ABOUT EVERY TEN DAYS UNTIL THE PLANT IS TOO LARGE TO PASS THROUGH THE MACHINE, YOU WILL MAKE AT LEAST THREE-FOURTHS OF A FULL YIELD OF COTTON, AT A COST OF $10.00 FOR THE MACHINE.

THE WINTER MONTHS ARE JUST PASSED AND THE PRESENT WEATHER CONDITIONS ARE FAVORABLE TO PRODUCE MILLIONS OF WEEVILS; SO ALL FARMERS SHOULD BEGIN EARLY DESTRUCTION OF THE WEEVIL. LESS THAN FIFTY POUNDS OF COTTON WILL PAY FOR THE MACHINE, WHICH IF USED AS DIRECTED WILL INSURE YOU A FAIR CROP.

Jones Hardware Company

Ford
THE UNIVERSAL CAR

"Help the Other Fellow"
—*Henry Ford*

IMPORTANT

INSIST on getting GENUINE Ford parts when your Ford Car needs repairs. Don't allow bogus imitation parts to go in your car. We supply the Genuine.

L. J. Duncan Motor Co.

Gasoline 27 cents.
Tires & Tubes off 15 per cent.

Saturday, Pig Club Day

Special Program, Interesting and Instructive to Pig Club Boys, and Everybody else.

At the Ideal, - - - Clanton, Ala.

Friday night, 8:30---20 cents. Saturday 2:00 p.m. 10 & 20c 8:30 p.m. 20 cents

Charlie Chaplin

IN A BIG TWO - REELER

"SHANGHAIED"

Thirty Minutes Solid Fun and Lafter

The Charge of the Elephant

- I N -

"The Lure of the Circus"

- A N D -

KINOGRAMS

Important and Interesting National Happenings told in the Movies.

Milch Cows for Sale Cheap

I have five good young grade Jersey Milch cows with young calves, for sale cheap. HOWARD L. FOSHEE, Clanton, Ala., Route 4.

FOR SALE—One pair Mules, Harness and Wagon, trained for hauling logs. Mules weigh 900 pounds each. Will sell for $500.00. L. B. Broadhead, Maplesville, Ala, R. 2. 2t

DR. T. T. TAYLOR
Optometrist

Eyes examined and Glasses fitted using the latest methods known to science. Office up-stairs in Johnson Bldg., opposite Dr. Johnson's office.

Clanton, Ala.

NOTICE

Attention is called to section 22 of theActs of 1911, page 643, which reads as follows:

Sec. 22. minimum age of Chauffeurs or other authorized drivers of motor vehicles:

No person either the owner, chauffeur, or other authorized driver of motor vehicles shall operate any such vehicle upon the public highways of this state who is under the age of sixteen years unless accompanied by an adult person, and any person allowing any such vehicle to be operated by any person under the age of sixteen years, unless accompanied by such adult, shall be punished by a fine not exceeding one hundred ($100.00) dollars.

It is the intention of the Sheriff's Office of this County to enforce the above law, and all persons violating the same may expect to be taken into custody.

This the 26th. day of may.1919.

J. L. GORE
Sheriff of Chilton County.

Rev. W. J. Armstrong and A. N. Miner are attending the Alabama Great Council of the Improved Order of Red Men at Anniston this week. They represent the local Tribe Waxahatchie Tribe No. 9.

Second Car Load of

WASHINGTON STOVES

Now on Sale at our Store.

DOWNS HARDWARE CO.

Clanton, Alabama.

SALE OF LAND FOR TAXES IN CHILTON COUNTY, ALA.

State of Alabama, Chilton County.

Under and by virtue of several decrees rendered by the Probate Court of Chilton County, Alabama, on the 6th day of May, 1919, for the sale of real estate for the payment of taxes due for the year 1918, I will, on **Monday, June 9th, 1919,** sell to the highest bidder for cash, before the courthouse door of said county, in Clanton, Ala., within the legal hours of sale, the following described real estate, for the state and County taxes, fees, costs and charges, to-wit:

BEAT 4

No. 1028.—Mrs. Georgia Ann Headley. One house and lot, beginning at a point 368 feet W of SW corner of the lot known as the E. H. Foshee Lot, and running N 210 ft., W 70 ft., S 210 ft., and thence E 70 ft., to point of beginning; Lying W of R.R. in Clanton, Ala. Taxes and cost, $17.28.

No. 808.—Chilton County Ore Co. Mineral rights to all Sec. 1, Tp. 23, Range 14; S½ of S½ of NE¼, Sec. 3, Tp. 23, Range 14; SW¼ and S½ of NW¼ and SW¼ of SE¼ and NE¼, Sec. 4, Tp. 23, Range 14; NE¼ of NW¼ and E½ of SE¼ and SE¼ of SW¼, except 5 acres in SE corner of SW¼ of NE¼, Sec. 5, Tp. 23, Range 14; SE¼ of SW¼ and S½ of SW¼ of SW¼, Sec. 6, Tp. 23 Range 14; NW¼ of NE¼, Sec. 9, Tp 23, Range 14; N½ and N½ of S½ and S½ of SE¼, Sec. 10, Tp. 23, Range 14; W½ of SW¼ and E½ of SE¼, Sec. 11, Tp. 23, Range 14; W½ and E½ of E½ and SW¼ of NE¼ and NW¼ of SE¼, Sec. 13, Tp. 23, Range 14; NW¼ of NE¼ Sec. 15, Tp. 23, Range 14; S½ of S½ and NE¼ of SE¼ and SE¼ of NE¼ and NW¼ of SW¼ &SW¼ of NW¼, Sec. 17, Tp. 23, Range 14; S½ of S½, Sec. 18, Tp 23, Range 14; N½ of SE¼ and S½ of SE¼ of NE¼, except 6 acres in NW corner of S½ of SE¼ of NE¼, Sec. 20, Tp. 23, Range 14; NW¼ and NE¼ of SW¼, Sec. 21, Tp. 23, Range 14; NW¼ of NW¼ and SE¼ of NW¼ and E½ of NE¼ and NE¼ of SE¼ Sec. 23, Tp. 23, Range 14; NE¼ and NE¼ of SW¼ and N½ of S½, Sec. 25, Tp. 23, Range 14; S½ of SE¼ and E½ of NW¼, Sec. 27, Tp. 23, Range 14; all except SW¼ of SW¼ Sec., 35, Tp. 23, Range 14; all the mineral and mining rights only on and to the above described lands is here assessed. Taxes and cost $87.52.

No. 1115—Gordon P. Kiser. E½ of NW¼ and NW¼ of NE¼, Sec. 17 Tp. 21, Range 11. Taxes and cost, $11.07.

BEAT 5

No. 2050—Jane Williams—S½ of NE¼ of SW¼, and 6 5-6 acres on E end of N½ of NE¼ of SW¼ of Sec. 14, Tp. 20, Range 15. Tax and cost $11.69.

No. 1904.—Henderson & Gulledge Lbr. Co.—Timber and timber rights SW¼ of NE¼ and NW¼ of SE¼, Sec. 2, Tp. 23, Range 15; fee simple NW¼ of NE¼, Sec. 2; Tp. 23, Range 15; S½ of NW¼ and W½ of SW¼ Sec. 2, Tp. 23, Range 15. Tax and cost $35.87.

No. 2564—P. G. Maness, Mrs. E.B. Deason Agt.—N½ of SE¼, Sec. 3, Tp. 21, Range 11; SW¼ of SW¼, Sec. 3, Tp. 21, Range 11; SE¼ of SE¼, Sec. 5, Tp. 21, Range 11; NE¼ of NW¼, Sec. 9, Tp. 21 Range 11; N½ of NE¼, Sec. 9, Tp. 21, Range 11; NW¼ of NW¼, Sec. 10, Tp. 21, Range 11; NW¼ of NW¼ and SE¼ of NW¼, Sec. 11, Tp. 21, Range 11; N½ of NE¼ and E½ of SW¼ of NE¼, Sec. 11, Tp. 21, Range 11; E½ of SE¼ and SW¼ of SE¼, Sec. 11, Tp. 21, Range 11. Taxes and costs $78.12.

BEAT 8

No. 2959—Geo. Mosley—One acre near the NW corner of SE¼ of SE¼ Sec. 6, Tp. 20, Range 12. Taxes and costs $7.11.

No. 2989—Caroline C. Rider—4 houses and lots in Riderville, Ala., in SW¼ of SE¼ Sec. 25, Tp. 20. R. 11, on west side of state road, lying immediately north of section line. Taxes and costs $13.75.

BEAT 9.

No. 327—Ola Lurson Hunen—SE¼ of NW¼ of SW¼ of Sec. 12, Tp. 22, Range 13. Tax and cost $7.76.

No. 3273—Gus Eskland—NE¼ of NE¼ of SE¼, Sec. 6, Tp. 22, Range 14. Tax and cost $9.54.

No. 3482—G. T. Plath—Lots 1 to 7, inclusive, in Block 25, in Thorsby, Ala. Tax and cost $7.03.

No. 3498.—B. W. Roberts—SW¼ of NE¼ of NW¼, Sec. 1, Tp. 22, Range 13. Tax and cost $10.25.

No. 3530—A. W. Smith—SW¼ of NW¼, Sec. 31, Tp. 23, Range 14. Tax and cost $20.50.

BEAT 13.

No. 4423—F. H. Hardy—NE¼ of SW¼ and S½ of SW¼, Sec. 18, Tp. 24, Range 13. Tax and cost $11.77.

No. 4439—S. J. Jennings—NW¼ of NE¼; Sec. 23, Tp. 24, Range 13. Tax and cost $9.47.

No. 4449—Chas. Knight—N½ of SW¼ of SW¼ and N½ of SW¼ of SW¼ of SW¼, Sec. 15, Tp. 24, Range 13. Tax and cost $7.75.

No. 4458—N. T. Lucas—S½ of SE¼, Sec. 20, Tp. 24, Range 13. Tax and cost $9.00.

No. 4463.—C. C. Martin—NE¼ of SW¼, Sec. 23, Tp. 24, Range 13; SE¼ of SW¼, Sec. 23, Tp. 24, Range 13; NE¼ of NW¼, Sec. 26, Tp. 24, Range 13; NW¼ of NE¼, Sec. 26, Tp. 24, Range 13. Tax and cost $22.56.

BEAT 14.

No. 4546—B'ham Farm and Garden Co.—SE¼ of SW¼ and SW¼ of SE¼, Sec. 4, Tp. 23, Range 12; all of Sec. (except W½ of W½ and NE¼ of NE¼) 9, Tp. 23, Range 12; W½ of SW¼, Sec. 10, Tp. 23, Range 12; W½ of NW¼, Sec. 15, Tp. 23, Range 12; all of Sec. (except W¼ of W½) 16, Tp. 23, Range 12; all of Sec. (except NE¼ and W½ of W½) 21, Tp. 23, Range 12; NE¼ and E½ of NW¼, Sec. 28, Tp. 23, Range 12; E½ of SE¼, Sec. 28, Tp. 23, Range 12; W½ of SW¼, Sec. 22, Tp. 23, Range 12; NW¼ of NW¼, Sec. 27, Tp. 23, Range 12; NW¼ of NW¼, Sec. 34, Tp. 23, Range 12; NE¼ of NE¼, Sec. 33, Tp. 23, Range 12; 26 chains of SE¼ of SW¼, Sec. 21, Tp. 22, Range 12. Tax and cost $264.95.

Witness my hand, this 6th day of May, 1919. J. D. COLLINS,
Tax Collector Chilton County.

REPORT OF COUNTY BOARD OF EQUALIZATION NOW IS OPEN

State of Alabama, Chilton County.

Notice is hereby given by the Tax Assessor of Chilton County, Alabama, that the County Board of Equalization of said county has returned its report, and that the same is open for inspection and that said Board will convene at the courthouse in the County on the third Monday in June, 1919, to correct any errors in the assessments or valuations.

This 2nd day of May, 1919.

J. N. DENNIS,
5-8-3t Tax Assessor Chilton Co.

HARP AND HARMONY SINGING CONVENTION JUNE FIRST

There will be a Singing Convention in Harp and Harmony books the First Sunday in June at Union Grove, 5 miles east of Jemison.

All music lovers are invited to be with us, bring along your books and full baskets.

W. H. CONWAY, Chairman.

For a Weak Stomach.

As a general rule all you need to do is to adopt a diet suited to youd age and occupation and to keep your bowels regular. When you feel that you have eaten too much and when constipated, take one of Chamberlain's Tablets.

For sale by Upchurch Drug Company, Clanton, Ala.

CORN & FLOUR MILL

Take notice that on and after the 5th of June my Corn and Flour Mill will run every day, and if you will give me a trial I guarantee to please you. Patronage of Chilton County Farmers is solicited.

J. A. Maddox

Clanton, Ala.

"THE HEART OF THE WORLD"

Washington, May 26.—The Republican Publicity Association, through its President, Hon. Jonathan Bourne, Jr., today, gave out the following statement from its Washington headquarters:

President Wilson, in a recent Paris speech, done in English, is reported to have said: "The heart of the world is under very plain jackets. The heart of the world is at very simple firesides. The heart of the world is in very simple circumstances; and unless you know the pressure of life of the humbler classes, you know nothing of life whatever."

The heart of Mr. Wilson is under a frock-coat, and his brain is under a high silk hat. The heart of Mr. Wilson, for the past six months at least, has been at the firesides of royalty and in the beds of princes of the blood. The heart of Mr. Wilson has pulsed with joy at gold plate dinners and in enjoying a homage greater than that of kaisers. The "simple circumstances" of his first trip to France were followed by the presentation of a bill to congress of $5,000,000 to defray the expenses, and what the second trip will cost it not yet known, but the $1,000,000 said to have been expended in renovating the Hotel Crillon—the Paris White House—will be an item.

Mr. Wilson's boyhood days, so it is stated in his official biography, were spent in the South, "where he prepared for college with private tutors." He entered Davidson College at 18 years of age, and from 1874 to 1902, with the exception of two years unsuccessful practice of law in Atlanta, Ga., he idealized in the sequestered environs of exclusive universities—Princeton, Virginia, Johns Hopkins, Byrn Mawr, Wesleyan, and back to Princeton. In 1885 he married the daughter "of a distinguished family of Savannah, Ga.," who died in 1914. In 1915 he married a wealthy resident of Washington, who claims the more or less blue blood of Pocahontas. His chief recreation is golf; his chief diversion, note-writing. When did Mr. Wilson ever come into direct contact with "the heart of the world?"

Yet, he has been often classed by his flatterers with Honest Abe., the Illinois rail-splitter. The classification is inaccurate. Lincoln sprang from the loins of the people. While engaged in the hewing of wood and the drawing of water he educated himself. His language was couched in terms which every man understood, yet it was majestic in its flow. His whole life was an example of modesty and unostentation. Lincoln knew the heart of the people because Lincoln was of the core of that heart.

KODAK FINISHING Trial Offer. Send one roll of Films any size and ten cents, we will develop and mail you picture; this offer not good one week from date. Franklin Studio, 172½ Fourth Ave., B'ham, Ala.

Charlie Chaplin, at the Ideal, Friday and Saturday.

Judge Reynolds went to Birmingham Tuesday to attend a meeting of the Alabama Highway Association.

FIRE AND LIFE INSURANCE

When you want Fire or Life Insurance, give me an opportunity at your business. I represent good companies—Mass. Mutual Life Insurance Co. and Globe & Rutgers Fire Insurance Co. Investigate an you will be satisfied to have me write your insurance.

H. B. OLIVER, Agent, Verbena, Ala.

they have come! What?

A Complete Line of Summer Suits

I also have a few odd Coats without pants which I am selling at exceptional bargains

Come and get yours before "Bill Jones" gets it.

Wiley Littlejohn

Clanton, - Alabama

Vegetables

We get a fresh supply of vegetables every day. And we have all the vegetables of the season at prices that will make it advisable for you to buy here.

Tell us what you waht and we will select your order just as soon as the products reach us.

SATISFACTION

Makes Your GROCERY BILL CHEAPER

LITTLEJOHN GROCERY CO.

THE UNION-BANNER

VOLUME VIII — CLANTON, CHILTON COUNTY, ALA., JUNE 5, 1919 — NUMBER 10

Remember that every Saturday I have a Special Sale on some Line of Merchandise in my store. Do not miss it, for you will save money here.

J. W. HAYS

THORSBY, ALA.

I Pay Highest Prices for Country Produce.

FEAR BICKERING WITH HUN IS PROVING A MISTAKE

Long Delay in Formulating Peace Has Made Enemy Arrogant.

WILL INDEMNITIES BE PAID?

Washington, June 4.—Will the long delays in formulating the peace treaty with Germany prove a costly fatal blunder? This question is being asked frankly by economists here, who want Germany to pay the price for her crimes not merely in terms written down on paper, but in actualities; not merely in phrases but in money and otherwise. Growing apprehension is felt here among men competent to judge that the persistency of the American envoys to Paris in not negotiating peace with the utmost speed and engaging in extended discussion over the proposed international league may result in a distinct loss for the allies and play into Germany's hands.

The point is raised that in the six months which have elapsed since the armistice was signed there has been a spiritual and moral collapse among the Germans and other peoples to whom the world must look to pay the penalty for the devastaion of whole sections.

One scientist declares that, during the quibbling at Paris, there has been a degeneration in the Central Powers until they are now 50 per cent below normal working capacity. Had there been a speedy peace, separate from the covenant of nations, Germany would have been forced to take up at once the work of doing whatever might be within her power to right the wrongs she had committed. During the deliberations over the international agreement for the future, the German has believed, and is now being encouraged to believe that eventual split among the allies would result in lighter peace terms. Had there been a peace at once, the same terms that now await signature could have exacted and Germany could have been on the way to repay the devastated countries their share of the indemnities, as this authority sees it.

FUTURE UP TO REPUBLICANS

If they Measure up to Job Nothing Can Defeat Them in 1920.

Washington, June 1.—"The country wants efficiency at Washington."

"The tide of sentiment everywhere is setting hard against the administration."

"The country looks to the new Congress to enact needed legislation to put things on their feet. The Republicans have a great responsibility but nothing can stop them in 1920 of they 'make good.'"

These are sample expressions one can hear in many quarters about Washington today. They come from newspaper men who have been in various sections, from returning members of Congress and others.

REPUBLICANS TO EXPEDITE WORK ON BUDGET BILL

Will Not Waste Time Investigating Different Systems of Budgets.

COUNTRY INSISTS ON ECONOMY

Washington, June 1.—Signs are becoming more marked daily that a budget system bill will be passed in the extra session of Congress. The House Republican Steering Committee and Senate leaders have talked matters over and have determined to expedite budget legislation. This means that the appropriations committees will consider the different plans and will act favorably on the best proposition and the most practicable one.

There has been much talk about an investigation by a commission in order to arrive at a good workable budget system. While this plan has merit, it tends to delay enactment of a much needed law. For this reason, with the country pressing for inauguration of methods of economy, the feeling is steadily growing that a law ought to me worked out as quickly as feasible. Senator Kenyon, who has been one of the most active exponents of the idea of a budget system, said today he had concluded not to press his resolution for an investigation into the budget system, with a report on the best method of forming one. "The demand for immediate action os great,' said Sen. Kenyon. "The time for investigation is past and the time for action has arrived."

Many practical difficulties are presented in the path of the enactment of a workable budget system. Such a system means, of course, a systematic, co-ordinated scheme for dealing with all appropriations and expenditures for the government. It is easy to talk about the need for a budget system but not easy to perfect one. It would be idle to think of Congress giving up its power over the purse strings. Everybody who knows that it is not so much Congress as the department officials that are continuously pressing for more money. How to leave Congress its power and yet prevent logrolling for appropriations is not an easy task.

ECONOMY TO BE WATCHWORD

Washington, June 2.—"Economy will be the policy in making up the appropriation bills which come before the House appropriations committee," said Representative Good, new chairman of that committee.

"No department or agency of the government will be starved or deprived of money which it needs. But at the same time, officials will be required to do something more than merely make demands for appropriations. It will be up to them, when they present an estimate, to show that the money is needed and why it is needed. That, at least, is my view of the matter and I believe it will be the view of the majority of the committee."

Fresh Groceries

WE HAVE ANYTHING YOU WANT IN THIS LINE. GIVE US A TRIAL ORDER AND LET US PROVE TO YOU THAT WE CAN PLEASE YOU —IN QUALITY AND PRICE—

FOR PROMPT DELIVERY WE MUST HAVE YOUR ORDERS BEFORE NINE O'CLOCK IN THE MORNING AND BEFORE FOUR IN THE AFTERNOON. WE WILL BE GLAD TO HAVE YOU CALL AND LOOK OVER OUR STOCK, BUT WHEN THIS IS NOT CONVENIENT JUST RING NO. 30. WATCH THIS SPACE WEEKLY.

"GILSTER'S BEST" FLOUR

J. M. Potts Grocery Company

CLANTON, ALABAMA.

AMERICA CAN'T BE POLICE FOR THE REST OF WORLD

Congressman Kahn Returns From Europe Opposed to Plan of Internationalism.

WANTS THE TREATY PRINTED

Washington, June 4.—"Nor has the time come nor should it ever come when we ought to act as the world's policeman."

This is the view expressed by Representative Julius Kahn of California, chairman of the house military committee, who is just back from France and the front. Mr.Kahn says he is less of an internationalist than ever, that dislike of Americans is growing in Europe, that American Soldiers above all else want to return, and he agrees with Senator Hiram Johnson that the full text of the treaty should be published.

Mr. Kahn said:

"During the two months that I spent on the continet of Europe I visited the battle areas of France where American troops participated. I cannot repeat too often that our soldiers were not mere men—they were supermen. No one can go to Cantigny, where we started our fighting with our own units, and Chateau Thierry, Vierzy, Bergy le Sac, Belleau Woods, Vaux, Mezy, Jaulgonne, Fere-en-Tardenons, Fismes and the other points in the Soissons-Chateau Thierry salient without admiring the the undaunted spirit of our men.

"There is no denying the fact that at the time we really entered the war the french and the English were in a very serious condition. They had been doing a great deal of hard fighting, and I would not in any way detract from their achievements during the four years when they held the dash and the courage and the freshness of our men swept the enemy backward as no other force was able to do.

The American soldiers are excedingly anxious to return home. They feel that they have porformed their work well.

"I have frequently stated that we do not understand the intrigues, the chicanery, the jealousies, the hatreds, the ethnological and racial difference that exist in Europe. We do not understand these peoples and they do not understand us. It is a matter of common knowledge that the dislike for Americans has been constanly growing in Europe since the signing of the armistice. And the American soldiers do not hesitate to say that they are not enamored of Europeans.

"Under the treaty of peace we are asking for nothing nor do we recieve any indemnities of any kind. They go to the European countries. Under the circumstances I do not see why American soldiers should be kept in the occupied area to serve as colection agents for the countries of Europe. Nor, in my opinion, has the time come nor should it ever come when we ought to act as the world's policeman.

"I believe with Senator Johnson that the peace treaty ought to be published in full in order that our citizens may thoroughly study it and understand it before the Senate finally acts upon it."

T. J. WYATT

On last Friday the spirit of T. J. Wyatt, age 82, withdrew from its aged and tattered earthly dwelling place, and departed into that heavenly realm that lies beyond the dark and chilly waters of the River of Death. His death was not a surprise. It was the natural conclusion of that temporal allowance that God has given man on earth. He had lived his three score and ten years and twelve more in addition. His life had long since passed the flowering stage, and into ripened fruit, and for years had been standing as golden grain awaiting the coming of the white-winged angels that should bear his spirit onward to dwell with loved ones who preceded him on the journey. He leaves sons and daughters who mourn the departure of the kind and loving father who has been a comfort to them so long. But he has not gone into a strange land. Where his spirit abides today he dwells with other friends and loved ones from whom he has been separated for years.

The remains were laid to rest in Providence church cemetery Saturday afternoon, Rev. W. W. Robinson conducted the funeral. The deceased had spent his long life as a citizen of Chilton county, being one of the old landmarks of the early days.

Mrs. T. O. Reese, of Marbury, wife of Rev. T. O. Reese, the evangelist, is visiting friends in Clanton.

CHAMP CLARK AMBITIOUS FOR THE 1920 NOMINATION

Fight on Former Speaker Believed to be Skirmish of Party Welfare.

ADMINISTRATION IS ALARMED

Washington, June 3.—It is well known among the friends of Former Speaker Champ Clark that he aspires to the nomination for the presidency on the democratic ticket in 1920. Up until shortly before the recent House democratic caucus, administration democrats in the House were working to dislodge the former Speaker. They wanted to prevent his selection as minority leader. The real purpose of this plan, of which Sanders of Louisiana was the nominal originator, was put into the leadership a man amenable to the wishes of the White House and at the same time to get rid of Mr. Clark as a presidential possibility.

Mr. Clark never had the cordial support of the administration because on different occasions he declined to support the administration policies. However, his friends felt that this was not the only reason for the movement to keep him out of the leadership. They believed it was down at bottom an attempt to thrust him out of the list of 1920 possibilities. The opposition to Mr. Clark in the House after working hard for some weeks, found itself undeniable to count a majority of the democratic strength. Mr. Clark, after a short vacation following March 4, took station in Washington and gave personal attention to the fight.

In view of the certainty which appearad just prior to the caucus that Mr. Clark would win, his enemies abandoned the effort to defeat him, not caring to expose their weakness and his strength. The result was he was chosen the minority leader by acclamation in the caucus.

The fact that it was found Mr. Clark could not be beaten was not the only reason the fight on him was abandoned. Widespread stories of disaffection with the administration brought to Washington by newspaper men and others who have lately toured the country, such as former Senator James Hamilton Lewis, have caused democratic party alarm. Administration forces perceived that to go ahead with a losing war on Mr. Clark would simply make matters worse for them and the President, and might lose his control of his own party and the power to select his successor, in event he decides not to run himself.

THE BUSINESS FARMER'S CALENDAR: FIVE THINGS TO DO THIS WEEK AND NEXT WEEK

1. Rush cultivation, killing grass and weeds and making a dust mulch to save moisture during dry weather that may come.

2. Make side applications of nitrate of soda and sulphate of ammonia to cotton and corn rather early — to cotton before the first blooms appear and corn when from two to four feet high.

3. Keep setting sweet potatoes, making sure of an ample acreage for home use and a liberal surplus for the hogs.

4. Leave the cotton close together when chopping. On most lands, a hoe's width will usually give the biggest yields.

5. Make plans to plant the stubble lands as soon as possible. Food and feed are too scarce and high-priced to let any land lie idle.

MOUNT PISGAH

Farmers are getting quite nervous over the fact that it rains so much. Prospects for a hay crop is good.

Mr. R. E. Davidson of Birmingham visited his parents of this community last Sunday, and the family engaged in an ice-cream social.

This writer is with you, Mr. Editor, in the fight you are putting forth against the world-wide and enormous powers of Romanism, which as we see it, is trying to come over us unawares. This brings to our mind the following:

Shall we sleep or shall we wake;
Or shall we now the medicine take?
Shall we fight or shall we run,
And let our freedom all be gone?

There is but one way to hit this evil as hard as it should be hit and that is to hit it so hard as to knock it entirely out of the box.

Revs. Gibson and Lembreck will preach at Mt. Pisgah on next Second Sunday. We hope to have a large crowd and good services both before and after noon.

If this escapes the waste-basket, I may come again.

J. S. HAND.

Insure Your Life

For the best and cheapest Life Insurance Policy on the market.

C. REESE MULLINS, Agt.

PRESIDENT WILL BE ASKED TO STEM PUBLIC OPINION

Administration Leaders Plan to Commence Speaking Campaign At Once.

DEMOCRATS MUCH ALARMED

Washington, May 1.—Alarmed over the gathering storm, over the growing feeling against the existing regime, administration leaders including some of the Cabinet, are now planning a great speech-making drive in differentp arts of the country. In the main, the west is to get attention.

To meet this feeling, the projected trip of the President through the country is being considered by the leaders. They want the President soon after his return from foreign parts to make a swing through many states, not only to help along the covenant for a League of Nations but also to check the rising tides of sentiment which they begin to perceive are threating to swamp their party.

Former Senator James Hamilton Lewis, of Illionois, by his plain talking is partly responsible for the alarm of administration forces. Newspaper versions of dissatisfaction have contributed to the alarm.

A brief wire from Boston, too, has added to the gloom. It Says:

"President Wilson was urged to return from Paris and devote his attention to reducing the cost of living in this country in a cablegram sent to him to-day by Francis J. Finneran, president of the Democratic Club, of Massachusetts, and twenty-six Democratic members of the legislature. The message said:

"The citizens of the United States want you home to help reduce the high cost of living, which we consider far more important than the league of nations.'

ANOTHER EXAMPLE OF WASTE

Millions Sunk in Buildings in Washington to be Total Loss.

Washington, June 3.—Food for thought is contained in stories current in Washington newspapers telling of efforts being made to have the government's temporary buildings erected in the parks in the District of Columbia during the war period torn down. The Washington trade and industrial interests are asking that the buildings be torn down. They are called unsightly and an eyesore to the beautiful parks of the District.

It is now apparent that enormous sums of public money have been sunk in these buildings which might have been saved had the structures been made more durable in character and located in quarters where there would have been no objection to them remaining for years. Officials who are responsible for what has come to pass were warned in advance that they were pursuing a policy which would cost the public heavily without adequate return.

BIG PROGRAM OF WORK IS PLANNED BY REPUBLICANS

Constructive Legislation Mapped Out to Benefit Entire Country.

ECONOMY TO BE EMPHASIZED

List of Measures scheduled for action During Special Session of Congress.

Washington, May 3.—Adjusting differences over the question of enlarging the steering committee House republicans have adopted a resolution to give early attention to a comprehensive program of legislative work. The steering committee, now five, will be enlarged to meet the wishes of many members, especially western members. This enlargement is expected in the next month.

The legislative program looks to economy, to restoration of normal and prosperous conditions to the promotion alike of interests of industry, labor, agriculture and business, and to investigation in the public interest of the vast war expenditures and the conduct of various departments through the war period. Waste is to be probed. Appropriation bills are to be rushed.

These things are put forward for early action: return of telephone, telegraph and cable line; the suffrage amendment; railway legislation; a military policy and return at earliest possible time of overseas soldiers; shipping; public legislation; a budget system; tariff, reduction in taxes, simplification of tax laws and repeal of obnoxious features of tax laws; revision of immigration laws and deportation of undesirable aliens.

"Only a Starter."

This is by no means a complete program for the Congress for the next two years. It merely sets forth what will be given first attention in the extra session. To pass these measures, will require time and hard work but Leader Mondell and others hope to see them expedited. If they can be put through, or largely so, in the extra session, it will be a rare legislative achievement. But even if some go over to the winter session, there is every present indication, as the new congress meets, that much of the program will be disposed of this summer and next fall.

It is generally recognized in the new congress that forward-looking labor legislation should be enacted and the House labor committee is expected when organized to give intelligent attention to the questions which are before it.

Miss Gladys Wood of Birmingham is visiting friends in Clanton this week.

Miss Annie Williams of Montgomery spent a few days with friends in Clanton this week

For Sale

I will sell cheap one splendid mare 5 years old, weighs over 1,000 lbs.
Also one good young mule.
Will pasture cattle for $1 a month;
Good pasture near dipping vat.
I have a screen porch for sale ready framed for putting up.

L. H. REYNOLDS

Clanton, Ala.

THE UNION-BANNER

Published every Thursday at Clanton, Chitlon County, Alabama.

W. M. WYATT - and - T. E. WYATT
Publishers and Proprietors.

W. M. WYATT, Editor.

Entered April 15, 1913, at Clanton, Alabama, as Second Class Mail Matter, under the Act of Congress of March 3rd, 1879.

SUBSCRIPTION PRICE
Strictly Cash in Advance.

One Year	$1.50
Six Months	.75
Four Months	.50

Was it A Purposeful Misrepresentation, Or an Honest Error?

A few days ago the Birmingham News, in accord with its policy to play up the great things that are being done by the Knights of Columbus, carried an announcement of an instance where these night-hawk, back-alley conspirators against our government and free institutions, had held a large meeting in Birmingham and initiated a big class into the order. The write-up stated that an expert degree class from the State of Mississippi was present to administer the ceremony, wherein those initiated, of course, took that dirty, low-down, vile and treasonable oath, and swore their allegiance to its tenets by their signatures written in their own blood. Among these visitors, who were present The News stated the name of J. H. Culkin of Vicksburg, State Superintendent of Education of Mississippi. It was this statement that led us to mention the matter last week of a Souhern Sate having a Knight of Columbus for its Superintendent of Education.

We at once took the matter up with a friend, a prominent business man and citizen of our sister state, to ascertain if the statement of The News were true. This friend favors us with the following answer:

"In reply to your inquiry in regard to J. H. Culkin being Superintendent of Education of this State, I am glad to say it was untrue. Mr. W. F. Bond is our Superintendent of Education, and I know nothing at all of J. H. Culkin."

Now, what is the matter? Was the article in The News deliberately falsifying in order to carry an impression to the outside world that this important position was held by a Roman Catholic? Was it a purposeful misrepresentation or an honest error? It would be far more creditable to the State of Mississippi or any other state, to say that it had no Superinendent of Education at all than to spread the news that such an office was held by a Catholic. It would be grave enough to make such a statement truthfully; but how much more serious and discreditable when it is not true! The people of Mississippi ought to demand damages of The News for degrading the fair name of that great State by the assertion that the State Superintendent of Education is a Catholic Knight of Columbus.

The Big Men Must Show Where They Stand.

By the universal determination of a very considerable number of thinking citiens throughout this country, the time has come when the leaders of our government, the men who aspire to the high places, must be pronounced in their attitude toward certain alien forces in American institutions. People have determined that they must know how aspirants to political preferment regard the menace of Roman Catholic influence, the liquor evil and other kindred devices that are both unsound morally and evidently un-American .

In compliance with this demand of American patriots, we are pleased to note a certain paragraph in the official announcement of Hon. L. B. Musgrove, for the United States Senate from Alabama, in regard to Church and State, as follows:

"As active and aggressive as the liquor interests ever were, is that element of society which would bring about in this country a union of church and state. With the enlightened countries of Europe turning from this sort of thing, efforts to establish it in the United Staes will be redoubled. The danger is none the less real because the campaign is being carried on by subtle and indirect methods, well calculated to deceive the unobservant. Every influence of this character must be met and sternly suppressed. The perpetuation of our free institutions depends, in a large measure, upon the alertness of our representatives, and only those who are conscious of the menace and whose Americanism is unquestioned, should be placed on guard."

In spite of politics, it is going to be necessary in the future for every candidate to come clean on this Roman Catholic idea of mixing up the church with the government, the schools and everything else. We do not endorse Mr. Musgrove's other ideas of politics, but on this one, we give the right hand of American fellowship. And we might add that we regard this plank the most far-reaching and important one in his platform.

And who'd a thought it was just a little old peanut?

We want to see the person who has been attending the Reese-Rowland tent meeting and has not got his skinning. Our opinion is that "there ain't no sich animul."

If President Wilson would add one more to his fourteen points, which would provide for him staying at Washington and attending to the business he was hired for, it would please the people of the United States very much.

We have heard it rumored that there was a dance in Clanton last Saturday night. We have been unable to obtain an account of it. If we can we will publish a full account of it next week. It would be interesting to know who was there and participated.

Here is a thought we want to leave with you. The people of Clanton should right now see to it that the City Public School building is made adequate and complete by the construction of the second story of the building. Think about this. We will have some more to say about this right away.

General Coxey is on deck again. He foresees another period of unemplolyment like that of the Cleveland administration and the first two years of the Wilson administration. Twenty-five years ago it will be remembered that General Coxey rode up to the Capitol at the head of a large army of hoboes. He has prepared a bill to go before Congress, that, he believes, will solve the whole problem like magic.

The letter of Rev. E. B. Prickett, in this week's paper, is a source of pleasure and comfort to the Editor of The Union-Banner. We wish we could get the open and unqualified endorsement of every preacher in the county in the fight against the evils of Romanism. It is the duty of the preachers, and they owe it to their people to keep them informed about this great impending evil.

Some of the Democrats in Congress are fair and square enough to admit the waste and extravagance of the administration during the war. For instance, Representative Welty of Ohio, a Democrat, seeing the Republicans all around him, preparing to get after Democratic extravagance and waste, in war expenditures, has decided to join them and has therefore introduced a resolution for a sweeping investigation of irregular and unlawfull expenditures during the war.

It looks now that the market for cotton is working to higher levels. Under present conditions it looks like mills could well afford to pay more for cotton than they are paying. Manufacturers look for goods to go higher this fall. Prices would do better if it were not for those who keep on trying to sell faster than the immediate demand can absorb. By waiting till the demand wants the stuff we can get what it is worth. We know that when a man does not need an article he will not pay what he would for it if he did really need it. The same is true of cotton.

It is amazing to see people get weak in the back when the pressure of duty begins to bear down upon them. As an instance of this we note the attitude of some whom we know to have been enlisted in the fight against Romanism, but as the fire gets hotter and the contest begins to draw closer, we see them begin to fudge and back off. We would remind our weak brethren that the focus will be reached before very long. The supreme test will be upon us. Ask some of the boys who went to the front in France what happens to the fellow whose feet won't stand the racket. Remember their answer when you turn to flee from the guns of Rome and leave the other fellow with the fight to make.

"I do not pretend to be a prophet. But though not a prophet, I see a very dark cloud on our horizon. And that dar kcloud is coming from Rome. It is filled with tears and blood. It will rise and increase, till its flanks will be torn by a flash of lightning followed by a fearful peal of thunder. Then a cyclone such as the world has never seen will pass over this country, spreading ruin and desolation from North to South. After it is all over, there will be long days of peace and prosperity, for Popery, with its Jesuits and merciless inquisitions, will have been forever swept away from our country. Neither I nor you, but our children, will see those things."—Abraham Lincoln.

"If ever the liberties of this country are destroyed, it will be by the Roman Catholic priests." — LAFAYETTE.

WAR-RISK BUREAU MAY SHOW GROSS MIS-MANAGEMENT

Resignation of Director Lindsey and Staff May Expose Scandal.

EFFICIENT MEN FORCED OUT

Col. Lindsey Popular with Men in Ranks Because He Put System In Insurance Bureau.

Washington, June 1.—"This resolution promises to develop one of the most colossal messes of mismanagement in the whole history of our government."

This is the characterization placed by a veteran member of Congress upon the resolution of Representative Britten, of Illinois, for a thorough investigation of the War Risk Bureau of the Treasury Department, following the resignation of its director, Col. Henry D. Lindsey, after an exchange of bitter notes with Secretary of the Treasury Glass.

While many within the bureau say they have known for some time that there was discord between the Secretary and the director, the sudden resignation of Colonel Lindsey came as a surprise second only to the quitting of the cabinet by Secretary Bryan, Garrison and McAdoo. Not only does the director leave but he carries with him several assistants who are conceded to be among most expert persons in the country in their respective work.

There is a distinctive political angle to the resignation of Colonel Lindsey. Democrat all his life, a strong supperter of the administration, decorated by General Pershing for efficiency at the headquarters of the American Expeditionary Forces and wielding wide influence in political matters in Texas, Colonel Lindsey was looked upon as one of the strong men of Washington officialdom. But he had a settled idea as to how ends should be accomplished and when he found interference he would break all his plans he stepped aside after administering his severe rebuke to the head of the Treasury.

Popular with Men in Ranks.

A story is being told that shows unmistakably how strong Colonel Lindsey stands with the hundreds of thousands of soldiers. At the recent conclave in St. Louis which resulted in the organization of the American Legion there was an active propaganda to have an enlisted man elected as leader. Not only did this have the strongest sort of support among the men in the ranks, but was encouraged by the officers who felt that such a choice would be the best possible indication of the Democracy of the association that includes in its membership the hundreds of thousands of men who went to the defense of the nation. When Lieut. Colonel Roosevelt declared emphatically and repeatedly that under no consideration would he accept the place, the delegates commenced to center on a man from the ranks.

When it became known, however, that the new head of the War Risk Insurance Bureau was present the news evoked such enthusiasm that Colonel Lindsey was nominated and later elected unanimously.

This was taken as a vote of confidence in the administration of the bureau. No section of the War Department bears a more intimate relationship with the millions of families of young Americans than does the war risk bureau. Nearly every soldier who has his insurance has had some communication with the bureau and so utter was the failure of the whole organization for months that it acted as a direct discouragement to those who held and had hoped to hold, policies. The usual conduct of business affairs was so foreign to the handling of the division of the Treasury that a clean over finally came and Colonel Lindsey was named as director.

Brought Order out of Chaos.

From chaos, order commenced to appear; sensible answers came to sensible queries, a full explanation of the scheme of the insurance was given broadcast for the guidance of the soldier and his family. Policies were beginning to be paid after lapses of months and, after being driven almost to desparation by treatment in the past, the soldier commenced to discover that the war risk bureau was really a functioning unit of the government.

To Col. Lindsey and his assistants in the reorganization went the credit and the first opportunity of the men of the army to show their feeling was at St. Louis when they named him as their leader. Then came his sudden retirement.

Whether Col. Lindsey will follow his resignation by withdrawing from the Democratic party is a matter his guidance was most needed. Congress is set finding just why this man should be allowed to go when his services were showing results and his guidance wa mot needed.

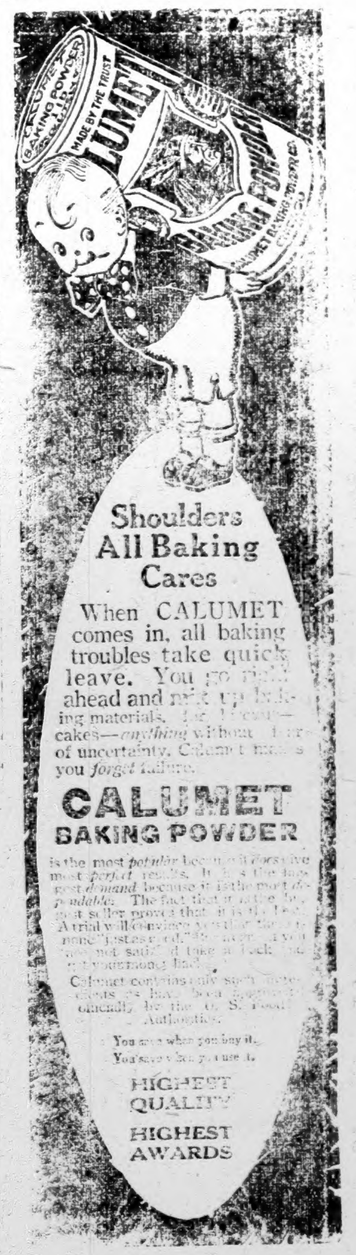

Advertising in this paper will bring good returns on the money invested

Why We Handle United States Tires

Because they're good tires. *Because* we KNOW they're good tires. *Because* our experience has taught us that they will satisfy and gratify our customers.

There are United States Tires for every need of price or use. We can provide exactly the ones for your car.

United States Tires are Good Tires

We know United States Tires are Good Tires. That's why we sell them.

DOWNS HARDWARE CO., Clanton.
GULLEDGE BROTHERS, Verbena.

IRON BEDS
AND
DRESSERS

Now on Sale at our Store.

DOWNS HARDWARE CO.

Clanton, Alabama.

LODGES

MASONIC FRATERNITY

Clanton Lodge A. F. & A. M. meets First Saturday night in each month.

Clanton Chapter, R. A. M. meets Third Saturday night in each month.

Clanton Commandery Knights Templar meets Second and Fourth Tuesday nights in each month.

ODD FELLOWS

Clanton Lodge No. 304, I.O.O.F. meets Second and Fourth Saturday nights in each month.

Magnolia Encampment No. 75, I. O.O.F., meets the First Thursday night in each month.

RED MEN

Waxahatchie Tribe No. 9, I.O.R.M. meets Tuesday night of each week.

T. E. Williams of Albany spent a few days this week with relatives in Clanton. Mr. Williams is employed in the Morgan County National Bank located at Albany.

Rev. Horace Greeley Williams of Howard College was in Clanton last Thursday. He is a member of the Howard Graduating Class this year, and also has the pastorship of the Baptist Church at Hartselle.

Mr. W. W. Fox is operating a hardware store in conection with his auction business at the Miss Minnie Muse old place. He invites his friends to call on him and bring anything they wish to be sold at auction. Mr. Fox will sell goods over his counters every day except Sundays and will conduct his auction sales every Saturday. When you hear the bell ring go see what he has got started.

Misses Eula Shaw and Lucile Attoway of Jemison spent last Friday with friends in Clanton.

Milch Cows for Sale Cheap

I have five good young grade Jersey Milch cows with young calves, for sale cheap. HOWARD L. FOSHEE, Clanton, Ala., Route 4.

MT PLEASANT

The continued rain is making the farmers have the blues, but my, the grass is storing up enough work for them when the sun does shine, to wear all the blues away.

We are glad indeed to have Miss Alvie Dozier back at home again from the infirmary. Her condition is much improved.

Quite a number around here are attending the revival meeting going on at Clanton.

G. H. Massey made a trip to Birmingham last Sunday.

D. P. Robinson and family recently visited friends and relatives here.

J. D. Price and family spent Sunday, at Lonnie Price's.

Mr. Marshall Dozier and wife of Elmore are visiting at W. A. Dozier's.

Mrs. Abbie Maddox and Mrs. Hattie Jones spent Saturday and Sunday with their mother, Mrs. Minnie Evans.

Jessie Hardy and children of Ensley spent Saturday night at M. O. Culp's.

Mr. Ben Price of Alabama City spent part of last week at L. M. Rowell's.

Rev. B. C. Hughes will preach at this place next Sunday p.m., at 3 o'clock. Singing will begin at 2 o'clock. Little Viewer.

The Commissioners Court of Chilton County was in session Tuesday attending to some special business in connection with the construction of the new court house.

Mr. E. J. Rawlinson of Pletcher spent last Saturday and Saturday night with friends in Clanton. The editor of the Union-Banner was very pleased to have a short visit from him while here.

LOST—A Hand-bag, somewhere between Thorsby and Clanton,—lost late Tuesday afternoon. Bag contained some baby-clothing and one lady's black dress. The finder will please return to G. O. McKee at Clanton.

Booze Is Not a Good Cure.

(From the Ames Iowa Intelligencer.)

When a man comes to you all doubler up with pain and declares he will die in your presence unless you procure him a drink of whiskey, send him to a doctor or else give him a dose of Chamberlain's Colic and Diarrhoea Remedy. there is a mistaken notion among a whole lot of people that boze is the best remedy for stomache ache.

For sale by Upchurch Drug Co. Clanton, Ala.

FLOYD CORRESPONDENCE

Editor Union-Banner:

I have been reading with interest your editorial views of Romanism. I will say that they are not your views alone, but is the genuine undeniable truth. I am glad to know that we have a man at the head of our county paper who has the nerve and the backbone to step out into the public press and condemn the evils of the Roman Catholics. Though I do not see very much pointed endorsement from the people and especially from the preachers; I think it is time we are lining up and putting on the armor of God, that we may withstand the fiery darts of the wicked one, to stand against spiritual wickedness in high places. So, let all protestants join in this great fight and defend the principles that our forefathers bled and died for and that Christ designated we should have. When I stand on the beautiful plains of Religious Liberty and breathe the pure air of freedom, it makes my heart rejoice. But when I cast my eyes down, as it were, on the fragments of Catholicism—the dragon as he reaches out his claws to pull us down under the clutches of Rome, and not us alone but our children alone but the unborn generations to come; as I think of this it makes my heart ache. Sometimes I feel like joining with the Psalmist when he said: "Oh, that I had the wings of a dove and could fly away and be at rest."

There will be an all-day singing at Floyd the Fourth Sunday in this month. Everybody is invited to come and bring well filled baskets. The books to be used is the Crowns of Love.

Respectfully,
E. B. PRICKETT.

SAMARIA NEWS

Health of this comumnity is good at present. We are having plenty of rain at present, and the farmers are moving on slowly with their work.

Quite a few of the people from here have been attending the tent meeting at Clanton, and they all enjoy it fine.

Mrs. Ella Smith spent a few days last week at Jemison with her sister, Mrs. Eula Dennis.

Mrs. Bertha Scott of Coopers visited her grandmother, Mrs. J. C. Alred.

Mr. J. C. Smith of Mulberry spent Wednesday night with his brother, Mr. J. D. Smith.

Mr. Raymond Smith of Birmingham spent Wednesday night with his brother, Mr. Curtis Smith.

Mr. Lonnie Ray and family spent Saturday night with Mr. J. D. Sanders.

HUBBARD-MURRAH

Mr. Gerald Hubbard and Miss Lummie Murrah, two popular young people of Jemison, were quietly married last Saturday night. The event was a surprise to all except the immediate friends of the contracting parties. The Union-Banner extends its congratulations.

Miss Fannie Johnson has returned to her home in Sapulpa, Okla., after spending several weeks with her sister, Mrs. W. Z. Dennis in Birmingham. She also visited her aunt, Mrs. T. S. Pyron and other relatives in Clanton, during her stay here. She was accompanied home by her little niece, Euline Johnson Dennis, who will spend the summer with her grand parents, Mr. and Mrs. J.E. Johnson who reside in Oklahoma.

W. H. Shaw of Birmingham, formerly county commissioner of Chilton County, was in Clanton Tuesday.

Gerald Hubbard of Jemison was in Clanton last Friday looking after business matters.

WANTED TO TRADE—Some Rental property and lots in Clanton, for farm land, improved or unimproved. Inquire at Union-Banner office.

Bean Brothers
Opening Day, June 7

Don't fail to see us when in town. We are in business for you, and solicit your trade.

We have a good New Line of Substantial Merchandise, consisting of Dry Goods, Shoes, Notions, Groceries, Feed Stuff, etc., etc.

Our motto is to give you an honest Square Deal. We will sell close for cash. Give us a trial.

Bean Brothers

Clanton, Ala.

THE COMMON AVERAGE

No stronger evidence of the important fact that the Ford Motor car has become a veritable part of the life of the people, could be asked for than is given in the registration records of the various states which comprise our country.

For instance, in the month of January there were 11,450 cars of all makes registered in the State of Montana of which 5,790 were Ford Cars. This means one Ford Car for every other car, of every make and 130 over. This proportion is very evenly maintained in the other forty-seven states. There are more than 6,000,000 motor cars in operation in the United States, more than one-half of which are Fords.

Truly, Henry Ford has been a great factor of benefit to humanity as he has brought the most economical solution to the great problems of transportation, and by the fruits of his genius has linked town and country, community to community, and made the whole country a common meeting place for all the people.

For the Relief of Rhumatic Pains.

When you have stiffness and soreness of the muscles, aching joints and find it difficult to move without pain try massaging the affected parts with Chamberlain's Liniment. It will relievethe pain and make rest and slep possible.

For sale by Upchurch Drug Co. Clanton, Ala.

FIVE BICE BROTHERS ARE BACK HOME FROM FRANCE

One of the unique facts about the war is that the five sons of Treasurer J. Bice, all went through the war in Europe and not one of them got a single wound, and are today back at home with their father, duly happy with him over the splendid luck they had. The following are the names of the boys: Sgt. Clarence E., a member of a band in the 82nd Division; Grover A., 83rd Division; Sgt. Stoughton M., a member of the Regimental Band, 167th Inf., Rainbow Division; Chester A., and Jay, of the Dixie Division. All the boys are honorably discharged from the service now. They were in Clanton Tuesday afternoon with their father greeting their many friends. They made a visit to the Union-Banner office, and we were glad to see them. While in town they had a picture made, and we hope to present it to our readers in the near future thru The Banner.

Mr. Wilser Cured of Indigestion.

"Some time in 1909 when I had an attack of indigestion and everything loked gloomy to me, I received a free sample of Chamberlain's Tablets through mail. I gave them a trial and they were such a help to me that I bought a package,a nd I can truly say that I have not had a similar attack since." writes Wm. B. Wisler, Douglasville, Pa.

For sale by Upchurch Drug Co. Clanton, Ala.

REPEAL ICE CREAM SODA TAX

Washington, May 28.—Repeal of the ten per cent tax on ice cream and other soft concoctions is provided in a bill introduced in the House by Representative Longworth of Ohio, a member of the Ways and Means Committee, and in the Senate by Senator James E. Watson of Indiana, a member of the Finance Committee, and it is likely that the Republican majority in both bodies will see that the tax is removed before the summer is over.

"This tax," said Longworth, "imposes an unnecessary and obnoxious burden upon the people in their enjoyment of a harmless drink. The majority in congress will easily find other means of getting sufficient revenue, especially by protection on imports, besides taking the extra penny or two from the young people of the country. And this, of course, also has reference to all of that section of the present law which has to do with taxation on ice-cream and other sweet preparations. In addition to this imposition upon the public, the tax is bad because it is proving very difficult and unsatisfactory in its administration. It is pretty generally believed by the treasury experts that it costs more to collect it than it yields to the government."

Dr. Samuel E. Johnson of the U.S. Naval Medical Corps, is at home for a few days. He will return to his duties in the navy in a few days.

Till Boll Weevil Catcher

WE SOLD SEVERAL OF THEM LAST SEASON, AND FARMERS REPORT SATISFACTORY RESULTS. HAVING SEEN MANY TESTIMONIALS FROM FARMERS IN DIFFERENT PARTS OF THE COTTON GROWING SECTION, WE ARE CONVINCED THAT IF THE MACHINE IS USED WHEN THE COTTON IS ABOUT SIX INCHES HIGH AND CONTINUE ITS USE ABOUT EVERY TEN DAYS UNTIL THE PLANT IS TOO LARGE TO PASS THROUGH THE MACHINE, YOU WILL MAKE AT LEAST THREE-FOURTHS OF A FULL YIELD OF COTTON, AT A COST OF $10.00 FOR THE MACHINE.

THE WINTER MONTHS ARE JUST PASSED AND THE PRESENT WEATHER CONDITIONS ARE FAVORABLE TO PRODUCE MILLIONS OF WEEVILS; SO ALL FARMERS SHOULD BEGIN EARLY DESTRUCTION OF THE WEEVIL. LESS THAN FIFTY POUNDS OF COTTON WILL PAY FOR THE MACHINE, WHICH IF USED AS DIRECTED WILL INSURE YOU A FAIR CROP.

Jones Hardware Company

MICKIE SAYS

Our buyer has jnst bought in the Eastern market the nicest line of Georgette Beaded Dresses, made in the latest styles. They are now on display at very low prices. **Your inspection is requested.**

Elmore's
LADIES & GENTS FURNISHINGS

W. H. SARTOR, Mgr.
Motto: - - - - - "Do Right."

Cleanliness Comes First ---

We have recently overhauled our entire place of business, installed new material throughout. We are prepared to serve our customers with Short Orders and Fresh Bread. We Give you what you want at the very time you want it.

CITY BAKERY

C. S. MIMS, Proprietor.

PROPERTY FOR SALE

½ Block with two residences in Town of Clanton, and 13 acres and residence, out-buildings etc., 1¼ miles northeast of Clanton; All for Sale now. For further Particulars, see **J. B. FARLEY, Clanton, Ala.**

REVENUE NOTICE

Birmingham, Ala., June 2, 1919.
Hon. J. L. Gore, Sheriff Chilton Co., Clanton, Ala.

Dear Sir:

No U. S. Internal Revenue Licenses have been issued in your county this month.

I hereby certify that I have carefully examined the record of the Collector of Internal Revenue, and the above is correct and complete.

Yours very truly,
SAM P. JONES.

Sworn to and subscribed before me this second day of June, 1919.
J. B. MOSLEY, N.P.

NOTICE TO CREDITORS

Of first Meeting in the District Court of the United States, for the Middle District of Alabama, Northern Division.—In Bankruptcy, in the matter of J. B. Wiggins, post office, Montevallo; County, Chilton, Alabama.

The aforesaid party having been adjudged a bankrupt, under the Act of Congress entitled "An Act to Establish a Uniform System of Bankruptcy Throughout the United States," approved July 1st, 1898, meeting of the Creditors of said Bankrupt is called at the office of the undersigned Referee, in the United States Court House, Montgomery, Alabama, on the 12th day of June, next, at 10 o'clock, a.m., to make proof of debts, and for the election of a Trustee, and such other matters as are necessary and required by the Act of Congress aforesaid.

Montgomery, Ala., May 30, 1919.
M. S. Carmichael, Referee.

Misses Mollie and Lummie Murrah visited Birmingham last Thursday.

SATISFACTION

Makes Your GROCERY BILL CHEAPER

Vegetables

We get a fresh supply of vegetables every day. And we have all the vegetables of the season at prices that will make it advisable for you to buy here.

Tell us what you want and we will select your order just as soon as the products reach us.

LITTLEJOHN GROCERY CO.

"A WORD TO THE WISE."

It is not safe to buy land or to lend money and accept land as security without first investigating the title of the land. Often there are unpaid mortgages, judgments, taxes, or other liens affecting the title, which an abstract would set out. Therefore, when buying land or lending money thereon, it is important that an abstract of title be furnished. A few dollars spent for an abstract is cheaper than having a law suit later on.

There are two abstract companies at Clanton, either of which are in position to make accurate abstracts of title. The Clanton Abstract Company is owned by F. B. Collier and the Chilton County Abstract Company is owned by M. D. Foshee. Either Company will treat you right as to the price.

THE CLANTON ABSTRACT CO.,
THE CHILTON COUNTY ABSTRACT CO.

Breed Your Cow to

Lassifoso Pogis, No. 249552,

The best Bred Jersey Bull in Central Alabama, a direct descendent from Sophic 19th of Hood Farm, the world's greatest dairy cow. See Dr. P. T. HINKLE, Clanton Jersey Cattle Club.

CONVINCNG EVIDENCE FOR THE SICK

How Chronic Sufferers are Being Restored to Health through the Associated Doctors System of Treatment.

Offer Services Free of Charge.

Word has just been received that the Associated Doctors, specialists, licensed by the State of Alabama, and who have met with such phenominal success throughout the entire Southeast, will be in Clanton on

Saturday, June 7th,
At the Hotel Wilson,

for one day only, to demonstrate their new system of treatment of chronic disease cases.

This will indeed be good news to those who find it convenient to visit the central laboratories in Birmingham, located at Suite 511-12 Lyric Theatre Building, where the organization has its southern headquarters. These regular, reputable physicians believe that the combined skill of several trained specialists in chronic disease cases can accomplish more than one doctor alone — in other words, in unity there is strength.

The offer to treat all who call on then on this visit absolutely free, is their original method of getting their system of treatment before the public quicker, and no one, rich or poor, white or colored, should neglect to take advantage of their very liberal offer—ABSOLUTELY FREE (medicine excepted. **No cutting, no knife.**

It makes no difference how many doctors you have consulted or how many patent medicines you have taken, you cannot afford to miss this opportunity of ascertaining your exact condition, and be honestly advised. No one should require further evidence of the skill of these specialists than the following:

TESTIMONY:

Square Cheatham, Bolling, Ala., writes: I had rhumatism for over two years, and walked with a stick. After taking the first dose of your medicine I threw away my stick. Your remedy has done the work, and I am now a well man, thanks to the Associated Doctors."

Ira Craig, Greenville, Ala., writes: "I am doing very well. My foot is healing, although I am compelled to walk on it."

J. L. Redding, Saginaw, Ala., writes "I am free from rhumatic pain since commencing your treatment."

Thomas Marshall, Chapman, Ala., writes: "I can truthfully say I am a new man. I feel I don't need the full eight weeks you prescribed. "

Mrs. Margaret W. Rogers, Georgiana, Ala., writes: " I have been using your remedies prescribed near three weeks, and am feeling much better."

We hold certificates by examination and other necessary requirements to practice medicine and surgery in 17 states of the Union. We have demonstrated our skill to specialists in New York, Philadelphia, Buffalo, Chicago, St. Louis, Nashville, Atlanta and other medical centers this side of the Atlantic. Those who secure our service are assured of the skill that our many years of experience and special qualifications afford.

We treat with every assurance of success, Catarrh, Asthma and Bronchial Trouble, by the new vaccine method; rhumatism, uric acid, gall stones, blood diseases, skin diseases, nervous diseases, throat trouble, liver, tomach and bowel trouble, bed wetting, tumors, kidney and bladder diseases, piles, fistula and all special nervous and chronic diseases of men and women, without loss of time or inconvenience to patients—and

WITHOUT KNIFE.

Married women should be accomponied by their husbands and children by their parents.

Remember the hotel, day and date, —one day only.

Hours, 9:00, a.m., to 4:00, p.m.

CHILTON COUNTY GROWS FINE WATER MELONS

Mr. J. R. Short of Pletcher, Ala., carried a car-load of melons to Birmingham, about August 20th, 1918, and was said to be the best car of melons sold on the Birmingham market last season. The car contained 1,000 melons, weighed 30,000 pounds and averaged 30 pounds each. They were of the Watson variety and of fine quality. Mr. Short sold the car to R. K. Thompson for $300.00, net. Mr. Johnson pays the railroad company $30.00 freight, and 90 cents war tax. Mr. Short Stated that he grew the 1,000 melons on 2½ acres of land. We hope Mr. Short will grow some more fine melons this year.

This record made by Mr. Short shows what can be done with water melons right here at home, in Chillton County. Why not try it yourself.

Dr. and Mrs. E. E. Upchurch went to Dothan last week, where Mrs. Upchurch underwent an operation for the removal of tonsils.

WEST CHILTON

Rain, mud and slush. Gardens fine. Wheat crops very poor; oats good.

Mr. Lon Brown has moved his family to his mill north-east of Randolph.

On the 3rd Sunday in June there will be an all-day singing at Waldrup School House. Prof. M. V. Lawley is expected, also Messrs Martin, Jackson and others. The old books will be used; bring dinner.

Messrs Goodritch, Richardson and others of Birmingham, colporters for religious books were canvassing here last week.

Mr. Brown has purchased a motor truck for hauling lumber, H. S. Watkins of Thorsby, driver.

Your correspondent attended the singing last Sunday at Union Grove. The day was inclement but a large crowd was present, the music was directed by the President, Mr. Conway; and Messrs Gaither, Martin, Jones, Jackson, and son. The good people provided a rich and bountiful dinner; they entertained their visitors quite royally. A collection was secured to help build the music hall in Birmingham. The noted among the visitors were W. H. Shaw of Birmingham, our popular Ex-Sheriff, H. A. Harris and his highly esteemed Chief Deputy, W. H. Gillespie, and T. J. Jackson of South Georgia.

They say Uncle Joe Smith, Sr. looks mighty spry when he dons the uniform of the boys from overseas; he is a Confederate veteran and carries the empty sleeve.

Mr. Sam Dawson of Pate's Chapel was a recent visitor here.

Prof. M. C. Crumpton of Childersburg sent his father a nice lot of fresh fish recently. L. G. Posey has presented his daughter, Miss Alice, with a nice Parlor Organ.

We have not consulted our weather man, Mr. Bearden, as to when the rain will quit.

CARROLL - MITCHELL

On last Monday afternoon, at the Baptist Parsonage in Clanton, Mr. Elzie Carroll was united in sacred matrimony to Miss Nancy Mitchell, Rev. J. F. Gable officiating.

Mr. Carroll is the son of N. G. Carroll of South Clanton, and has just recently returned from France. The groom is the daughter of Mrs. Margaret Mitchell.

OAK GROVE

There will be an all day singing here on the Fourth of July, in the late books—Crowns of Love. There will also be a big picnic and basket dinner.

Everybody come with song books and full baskets. All singers are especially invited. Cold drinks and ice cream will be sold for the benefit of the school. Don't miss it but be present. J.B. NORTHCUTT.

SINGING AT MAPLE SPRINGS

There will be an all-day singing at Maple Springs the Third Sunday in June. Everybody is invited to come and bring books and dinner. "Crowns of Love" books will be used.

O. L. DeVaughn.

Dr. G. R. Stone, an old Confederate veteran from the Home at Mt. Creek, was in Clanton last Thursday. Dr. Stone reported to us the death early Thursday morning of a veteran named Clark at the Home.

Neely Harris, of Providence, Coosa County, visited his son, J. C. Harris, Saturday night.

COULD HARDLY STAND ALONE

Terrible Suffering From Headache, Sideache, Backache, and Weakness, Relieved by Cardui, Says This Texas Lady.

Gonzales, Tex.— Mrs. Minnie Philpot, of this place, writes: "Five years ago I was taken with a pain in my left side. It was right under my left rib. It would commence with an aching and extend up into my left shoulder and on down into my back. By that time the pain would be so severe I would have to take to bed, and suffered usually about three days ...I suffered this way for three years, and got to be a mere skeleton and was so weak I could hardly stand alone. Was not able to go anywhere and had to let my house work go...I suffered awful with a pain in my back and I had the headache all the time. I just was unable to do a thing. My life was a misery, my stomach got in an awful condition, caused from taking so much medicine. I suffered so much pain. I had just about given up all hopes of our getting anything to help me.

One day a Birthday Almanac was thrown in my yard. After reading its testimonials I decided to try Cardui, and am so thankful that I did, for I began to improve when on the second bottle...I am now a well woman and feeling fine and the cure has been permanent for it has been two years since my awful bad health. I will always praise and recommend Cardui." Try Cardui today. E 78

W. A. KEMP

Clanton, Alabama.

The name of the maker of the shoes you wear can mean either one of two things—

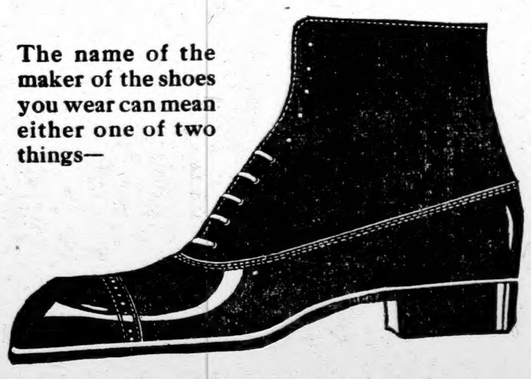

IT can be merely an identification or it can be a *guarantee.*

The shoes that you buy here are the product of one of America's soundest manufacturers—a concern that takes so much pride in its shoes that quality can mean only one thing: the best in materials, in design, in workmanship. And all that coupled to fair prices.

BEACON THERE ARE NO BETTER **SHOES**

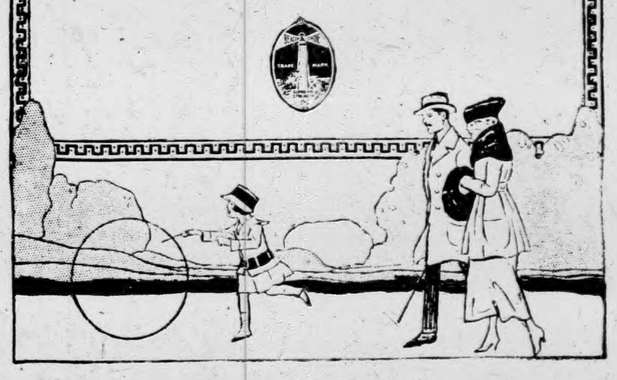

SINGING SOCIETY ORGANIZED AT LIBERTY HILL CHURCH

Editor Union-Banner:

Please announce through the columns of your paper that a singing society was organized at Liberty Hill Church last Sunday afternoon, with the following officers: president, Prof. J. W. Lowery; vice-president, Mr. Quincy Littlejohn; secretary, Gertrude Smith; committee on arrangements, Messrs Zack Lowery, Glover Smith, and Miss Zelma Lowery. The society will meet in the afternoon of each first and third Sundays, and we invite all singers and others interested to meet with us.

We hope to have the assistance of all in trying to advance the cause of sacred music in our community.

Gertrude Smith, Secy.

J. E. McDowell of Poplar Springs came in last Thursday and paid his subscription a year ahead. He said he wanted us to keep on pounding it to the Roman Catholics. That is the way to do it. Give us a word of endorsement, and back us up with your subscription; we will do the rest.

Leo Wallace Jones, of Clanton, has qualified as a successful applicant for entrance to West Point Military Academy. This announcement is made by the War Department at Washington. Wallace is to be gratified in successfully passing the examination.

Miss Hilda Mae Johnson left Tuesday for the Jacksonville State Normal School where she will attend the special summer course for teachers. Miss Johnson taught last session in Chambers County, having recently closed her school there.

SINGING AT POOR HOUSE

Editor Union-Banner:

Please allow me space in your paper to invite the neighborhood and community to meet at the County Poor House, to sing for the benefit of the inmates here, on Sunday evening, June 8th. Books to be used the Old Harp and Harmony.

Everybody come and bring your books. Yours truly,
W. A. HUCKABEE.

L. B. Lee of Bethel was in town last Sunday.

Lest You Forget

WE TAKE OCCASION TO REMIND YOU THAT OUR STOCK OF SHOES, CLOHTING, DRY GOODS, HATS & FURNISHINGS IS THE NIFTIEST OUTFIT EVER OPENED IN THIS TOWN.

A SMILE IS THROWN IN WITH EVERY PURCHASE—EVEN IF HERE IS NO PURCHASE. COME AND GET CONVINCED.

Wiley Littlejohn

Clanton, - Alabama

CORN & FLOUR MILL

Take notice that on and after the 5th of June my Corn and Flour Mill will run every day, and if you will give me a trial I guarantee to please you. Patronage of Chilton County Farmers is solicited.

J. A. Maddox

Clanton, Ala.

EMP

bama.

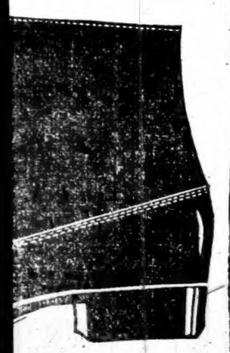

tification or it

here are the
ica's soundest
that takes so
at quality can
st in materials,
And all that

SHOES

G AT POOR HOUSE

on-Banner:
ow me space in your pa-
to the neighborhood and
to meet at the County
to sing for the benefit of
here, on Sunday evening,
Books to be used the Old
Harmony.
come and bring your
Yours truly,
W. A. HUCKABEE.

of Bethel was in town
y.

You Forget

TAKE OCCASION TO
YOU THAT OUR
OF SHOES, CLOTH-
RY GOODS, HATS &
HINGS IS THE NIF-
OUTFIT EVER OPEN-
HIS TOWN.

ILE IS THROWN IN
VERY PURCHASE—
HERE IS NO PUR-
COME AND GET
CED.

ey Littlejohn
on, - Alabama

MILL

after the
d Flour
nd if you
rantee to
f Chilton
ed.

OX

CONGRESS REGAINS INDEPENDENCE OF THE WHITE HOUSE DICTATORSHIP AND ACTS ON ITS OWN INITIATIVE

Atmosphere at Washington is Entirely Different From That Which Has Marked Natian's Capitol Since March, 1913---Legislative Branch of Government Resumes its Normal Functions.

Washington, May 30.—"This congress is taking the business before it seriously. I have been impressed in talking with members that they feel a sense of responsibility and are determined to try to do the things the country needs to have done and that it wants to see done. You can fee it in the air. It is a very different situation from that of last session."

This was the statement today of Representative Royal C. Johnson of South Dakota, in commenting on the outlook for important legislative action in the extra session of the new Congress. It is closely akin to other comment which one may hear at both ends of the Capitol in discussion of Congressional prospects.

One need not look far, in fact, to discern that there is a radical difference in the conditions which obtain at the capitol now and those which prevailed last winter. The initiative for the passage of needed laws can now be found at the Capitoll. For some sessions back, as everybody knows, it has not been at the capitol but at the White House. The legislative program in the years between 1913 and 1919 has been made up in the executive departments and at the White House.

The House and Senate membership of the Democratic side broadly speaking, and with certain exceptions, took the orders of the White House. Many an important measure was drafted, not at the Capitol but at the other end of Pennsylvania Avenue. If at times, vital changes in proposed laws were forced, it was as a rule, against administration protest and by the votes of the membership lest amenable to the executive.

In the session last winter, with the president in Europe and his attention diverted from domestic questions, the Democratic membership of the House and Senate lost interest in things and drifted about hopelessly. Needed legislation for the reconstruction period received no proper notice. The situation then was such that certain important appropriation bills were not even brought up expect in a perfunctory way in the Senate appropriations committee.

A Real Congress in its Own Name.

Now, there is a chance which seems to presage that Congress is in process of restoration to a body that actually initiates and enacts laws. The House and Senate begin to look like real legislative agencies. They present symptoms of being able to function on their own account and naturally; to proceed in the fashion that is contemplated in the Constitution which provides for a Congress to enact laws a judiciary to interpret laws and an executive to enforce the laws.

For the obvious reason that the administration is Democratic and the Congress is Republican, the new congress is not going to take orders from the executive. The legislative program has been shaped in House and Senate is the program of the Republican membership. It was made up before the message of the president was delivered and it is far more comprehensive than the recommendations in the message. The House program, for instance, incudes the passage of a law for a budget system, something much in the public mind just now. It was not even referred to by the president.

Whether one thinks the congress ought to be the congress in fact or believes it ought to take orders from the chief executive, he cannot deny there is a very real change in things. If he does not make for healthier and more independent conditions, for better and more carefully wrought out legislation, it will, to say the least, be a great disappointment to those who still adhere to the faith that the founders of the republic knew what they were about when they sought to make a sharp separation of the powers of the legislative and executive branches.

There are those, of course, who insist that the president ought to be the head and front of the government in the making of laws and their execution. Some are of the faith of the new Senator from Georgia, William J. Harris, who, according to the story much told of him, when he was running for the senatorship told his constituents that if elected he would go to the White House every morning to find what the president wanted. Mr. Harris has not yet begun to keep his morning vigils in the White House dooryard but presumably will when Mr. Wilson returns from Europe.

Even Democrats Grew Resentfull.

Seriously, however, it must be said in fairness that for many months back there has been growing among many Democrats of the Senate and House a depening feeling of resentment of and opposition to dictation of legislative procedure by the presidential office. Not many were independent enough openly to revolt. But there is no doubt whatever that a large percentage of the Democratic members are glad to be relieved from a situation that has become intolerable except to that element that lacked the force or brains of leadership within itself and had to look to another source for guidance.

Possibly, too, the president feels relieved that he no longer has an obsequious congress on his hands. At least, some of his spokesmen say he will no longer attempt to drive congress and will allow the leladers of that body to take the reins. In any event, there can be little doubt that the new order of things will make for the development of more brains, courage and independence in the House and Senate, and will mean that proposed laws will be given much more real and painstaking consideration. Nothing could be imagined more inimical to the best interests of the American people than a "rubber stamp" congress, willing to pass a bill on orders from outside the capitol, without crossing a "t" or dotting an "i."

To eb a Congress of Deeds.

The new congress is faced by exceptional difficulties. The reconstruction period call for much legislation which must be new in the biggest and broadest sense. It must be abreast of the quickend thoubht of the times, not simply new in the sense of being different from what has preceded it. None but a fool would deny that the path of the House and Senate is going to be a hard one to traverse. It would be difficult enough at best and it will be made more difficult by all of the many partisan obstacles which will be thrown in it. Nevertheless, there is reason to believe that by the time the extra session is over, or even well under way, it will be made plain that this is going to be a congress of real achievement. The quick action of the House on the resolution for a woman suffrage amendment is one sign of it. The preparations being made for the passage of the railroad measure in the extra session are another sign. The activity of big committees in the House, such as appropriations, is another. Within a week or two, beyond a doubt, there will be such a grinding of the wheels of legislation, in the committees of the House and Senate, and on the floor of both houses, as has not been heard about the Capitol for years.

CONTINUOUS CONGRESS UNTIL LATE IN 1920 IS PREDICTIONS

Washington, May 30.—The impression prevails here that the present session of congress will last all summer and fall and reach up to the opening of the regular sesion in December.

Senator Callder, of New York, predicted congress would sit continuously up to the sumemr of 1920. He pointed out that problems of enormous magnitude had to be solved, including those relating to railroads, merchant marine, military policy, immigration, tariff, revenues and other matters.

Rev. J. O. Williams, who has been a Chaplain in the U. S. Army in France during the war, was in Clanton Wednesday. Before entering the service Rev. Williams was pastor of the First Baptist Church at Sylacauga. He is a Clanton man of whom we are proud.

WILL TURN LIGHT ON EXPENSE OF OUR PEACE RETINUE

Washington, May 30.—What promises to be one of the most interesting and searching investigations of the new congress, will be the probe of the commission that went to Paris months ago to negotiate peace with Germany and is still comfortably living in the French capital.

PROPERTY FOR SALE

½ Block with two residences in Town of Clanton, and 13 acres and residence, out-buildings etc., 1¼ miles northeast of Clanton; All for Sale now. For further Particulars, see J. B. FARLEY, Clanton, Ala.

OF INTEREST TO OUR FARM READERS

From the U. S. Experiment Station at Auburn.

The club boys and farmers of Alabama are rapidly improving the quality of the hogs in the state and also the methods of feeding, but that is not all that is needed. Better care should be given to keep them as free as possible from lice, mange and worms.

If constantly infested by lice, hogs will be restless and cannot make the best use of their food. Lice do not add to the appearance of the hog for there is no market for lice even on the soft basis. They are a pest and a nuisance and should be fought at every turn.

Nearly any oil preparation will destroy lice and so will any coal tar dip, such as Kelly, if the manufacturer's directions are followed. Crude oil applied with a brush or spray or in a vat or wallow will also destroy them. Treating the hogs will do little good unless the houses are also cleaned.

There are two types of mange that bother hogs. Both are caused by parasites somewhat similar to mites that work into the skin. Red mange is very difficult to cure, but does not spread rapidly in the herd. If an animal can not be cured, it should be fattened and killed and the skin removed and burned. Scabby or black mange spreads more rapidly, but is not so difficult to cure.

Sulphur stirred into crude oil or a mixture of sulphur, kerosene and lard applied with a brush is a good mange remedy. It should be applied every 8 or 10 days until the trouble disappears. Lime-sulphur dip is also very effective. To make the dip, boil one pound unslaked lime and three pounds sulphur for two hours in two and one-half gallons of water. Strain and add warm water to make 12½ gallons. Houses and pens must also be cleaned.

A man or a club boy who enjoys the company of red bugs or "chiggers" should make no effort to keep his hogs free from lice and mange.

Intestinal worms are doing even more damage to the swine industry of the state than lice and mange.

There are several kinds of these worms, but lack of space forbids their discussion separately. Hogs get one kind by eating grub worms from pastures that have been grazed a long time by hogs. Others are gotten by eating in dusty pens in which hogs have been kept for several weeks and by drinking muddy, stagnant water or wallowing in stagnant pools or mud holes.

Plowing up grass pastures occasionally, keeping the hogs out of dusty pens and away from filthy mud holes and stagnant pools and keeping them growing every day will usually prevent serious trouble from intestinal worms.

If medical treatment is needed, the best remedies will be found in Farmers' Bulletin 874, which can be had by writing to the U. S. Department of Agriculture, Washington, D. C. Many other valuable pointers on the management of hogs will be found in that bulletin.

I had several requests the other day for a good rule to follow in the top-working of pecans. My reply was as follows:

"I would **not** advise the top-working of an individual tree or of a grove no matter if the trees were seedlings, if the individual tree or the grove was producing a fair income on the amount of land covered. I would top-work any tree no matter whether it be a seedling or a standard tree that was failing to produce a profit because of poor bearing ability, disease or inferior quality of nuts. In deciding whether or not a tree is profitable, one must take into consideration the past treatment the tree has received. If it stood in poor land probably the addition of fertilizer or cultivation might give it that vigor that is necessary for profitable crop production. Certain varieties of trees are so susceptible to scab that they never mature a supply of salable or usable nuts. Such trees, whether individual seedling varieties or a standard variety, such as Delmas, when planted in lowlands, should be top-worked to disease resistant varieties such as Stuart or Schley. If a tree shows poor vitality it should not be top-worked at all. If a tree is entirely too large, that is, with a trunk a foot or more in diameter, it is doubtful whether top-working will prove financially successful.

We have a well authenticated record in Alabama of the production of 800 pounds of cured nuts from one acre of trees during their ninth growing season. At the price received this meant a gross income of $400 on a single acre. This was the fourth or fifth crop produced by this particular lot of trees and the ground had been used for other purposes almost every year from the time of planting until the above crop was made. It is extremely doubtful if one could ever secure a larger crop of nuts from a top-worked tree nine years after top-working than was secured from this grove nine years after planting.

Therefore, one should weigh carefully the advisability of spending money on old trees or whether the same time, money and effort should be spent on developing a new grove planted from known, disease-resistant, standard varieties."

Farmers' Bulletin No. 700, which can be secured from the United States Department of Agriculture, Washington, D. C., discusses at length the top-working of pecan trees. The work can be done by anyone who uses care and good judgment.

Copyright 1919 by R.J. Reynolds Tobacco Co.

TALK about smokes, Prince Albert is geared to a joyhandout standard that just lavishes smokehappiness on every man game enough to make a bee line for a tidy red tin and a jimmy pipe—old or new!

Get it straight that what you've hankered for in pipe or cigarette makin's smokes you'll find aplenty in P. A. *That's because P. A. has the quality!*

You can't any more make Prince Albert bite your tongue or parch your throat than you can make a horse drink when he's off the water! Bite and parch are cut out by our exclusive patented process!

You just lay back like a regular fellow and puff to beat the cards and wonder why in samhill you didn't nail a section in the P. A. smokepasture longer than you care to remember back!

Buy Prince Albert everywhere tobacco is sold. Toppy red bags, tidy red tins, handsome pound and half pound tin humidors—and —that clever, practical pound crystal glass humidor with sponge moistener top that keeps the tobacco in such perfect condition.

R. J. Reynolds Tobacco Co., Winston-Salem, N. C.

Immediately after the armistice was signed it was believed that the navy would be ordered to place at the disposal of the party sufficient battleships and other craft speedily to ferry across the representatives necessary to end the war, get the American army home and leave in Europe only enough secretaries and envoys to aid the permanent diplomatic crops in handling the after-war developments.

But more than half a year after hostilities, America's contingent is still in Paris. The ordinary taxpayer must meet all expenses from the improvements to the George Washington down to the last penny for entertainment during these heroic six months. Members of congress are inclined to be liberal in the handling of the business end of the expedition but they want an accounting.

It has dawedn upon the members who are back in their offices that the expense of this contingent is no small matter when an effort must be made to cut down general appropriations that the expenses of this delegation and its retinue is no small matter. The president's entourage foramally and informally, runs into the hundreds. With one very large and expensive hotel in Paris given up almost exclusively to the housing of the commission, there is an endless chain of attaches spread over the city, while emissaries have been sent into different countries of Europe to collect data.

Many rumors have been current as to the cost of the mission, including the fitting out and use of the palatiol ocean liner, George Washingon. It is common report that it will run into the millions, Congress is not disposed to be parsimonious but at the same time, there is demand for the vouchers and for information as to the authority for the outlay.

At the Ideal, - - - Clanton, Ala.

Friday night, 8:30---20 cents. Saturday 2:00 p.m. 10 & 20c 8:30 p.m. 20 cents

"The Zero Hour"

Featuring June Elvidge

A big Five-reel feature especially interesting to the Ladies and Girls, but none the less to Gentlemen and Boys---All will enjoy it.

"The Human Ladder"

In the Lure of the Circus. Seven Reels.

TUESDAY

"The Lightning Raider"

With many rapid and thrilling scenes

KINOGRAMS

Wonderful Slow Picture and Other Educational Features.

We Sell Nearly Everything To nearly Everybody

WHAT DO YOU WANT?

Don't waste your time walking all over town hunting for something you need. Come right here, where you can get everytning under one roof, at the lowest prices in town and at a great saving in time as well as money. We cater to everybody, and we have just about everything everybody wants, and at everybody's price.

Remember we carry the leading brands in everything—Clothing, Shoes, Hats, Notions, Ladies' Dress Goods; Farming implements.

Clanton Mercantile Co.

"The Big Bargain Store."

ADMINISTRATION CONTINUES ADDING TO FEDERAL PAYROLL

Washington, June 4.—The government continues to add more employees to its list. Figures compiled by the local division of the home registration service show a net gain of 107 employees in the government service here for the week ending May 10. The largest net increases were Treasury Department, 142; shipping board, 26; and the Interior Department, 21; while the latest net decreases were war trade board, 34; Labor Department, 23; and the Commerce Department, 17.

Father Helping all He Can.

"Two of my sons are in the war. I am doing all I can to help my country as well as Mayr's Wonderful Remedy, which I can thank form my persent good health. I suffered five years with most serious stomach trouble and bloating. Am recommending it to all sufferers." It is simple, and harmless preparation that removes the catarrhal mucus from the intestinal tract and allays the inflamation which causes practiclly ll stomach, liver and intestinal ailments, including appendicitis. One dose will convince or money refunded.

For sale by Upchurch Drug Co. Clanton, Ala.

MEXICO AGAIN THREATENS

Nations of Europe Look to United States to Make Neighbors Behave.

Washington, May 30.—Members of the foreign relations committee of the Senate are showing lively interest in Mexican developments on the eve of the reconvening of congress.

Recently Villa has been unusually active in northern Mexico, committing depredations on native annd foreign property. Now comes the official announcement by the Italian government of the affront to Rear Admiral Count Max Lovatelli, of the royal Italian nevy, who was ylaced under arrest in Mexico while on an inspection trip of oil lands, and when his identity was known to the authorities. While on the tour the secretary to the Count was attacked near Tampico and robbed of valuables and clothing. Admiral Lovatelli was ordered to apepar before a Mexican tribunal but this he refused to do.

The activity of Villa, together with the humiliation of the Italian afficer, particularly at the time when the Fiume discussion is serious, tends to force the Mexican problelm into the position where it may become one of the big questions before the congress which already is burdened with titanic tasks in trying to get the country to its normal basis.

While it is pretty generally overlooked, it is a factt hat during the whole of the European war, thousands of American troops have been held on the border to defent against invasion of the Mexican bands and, as one officer recently expressed it, the soldiers in Texas are about as anxious to get relief as the men who are being held on the Rhine.

Emmett McKee of the 167th Inf., Rainbow Division, is spending some time with relatives and friends in Clanton.

John Thornton and daughter of Coopers spent Wednesday in Clanton.

John Gable, Jr., went to Wetumpka Monday to accept a position with Martin Hardware Company.

FIRE AND LIFE INSURANCE

When you want Fire or Life Insurance, give me an opportunity at your business. I represent good companies—Mass. Mutual Life Insurance Co. and Globe & Rutgers Fire Insurance Co. Investigate an you will be satisfied to have me write your insurance.

H. B. OLIVER, Agent, Verbena, Ala.

Fox's Auction House

We sell Goods over the Counter Every Day, and will have special Auction Sale Every Saturday.

This is the place to get your money's worth. We sell all kinds of merchandise, Lamps, Glassware, Tinware, Crockery and numerous small Hardware articles of value around the house.

We want you to come to see us when in Clanton. You will find something here you want, and at a money saving price. Don't forget to come by.

W. W. FOX

M. Muse Building - - - - Clanton, Ala.

LOCAL AND PERSONAL

Prof. J. L. Johnson visited relatives the first of this week in Coosa County, Ala.

Rev. W. W. Robinson of Providence, Beat 16, was in Clanton Sunday.

J. T. Rockett of Coopers, was among the visitors who attended the sermon for men at the Reese-Rowland Revival Sunday.

Prof. H. C. McDonald and family returned from their visit to Georgia Saturday.

C. D. Hughes of Coopers was in Clanton Sunday afternoon.

Rev. John F. Gable of the Clanton Baptist Church went to Coopers last Saturday.

Mrs. Wiley Littlejohn visited relatives in Thorsby Sunday.

J. T. Allen of Coopers was in Clanton Tuesday.

Will DeShazo of Mulberry was in town Tuesday on business.

W. M. DeVaughn of Verbena, R. 2 was here last Tuesday.

Dewey Hughes of Verbena Route 2 was visiting here Tuesday.

Andrew Hancock, who has been with the U. S. army in France, was in Clanton last Tuesday.

L. C. Reynolds of Birmingham was in Clanton on business the first of this week.

Ross Mullins and Oscar Jones made a business trip to Montgomery Tuesday of this week.

Sam Bates of Mt. Creek was among the visitors here Tuesday.

Dr. T. J. Marcus made a business trip to Birmingham Wednesday.

Clarence Nolan of the Upchurch Drug Co., went to Carrollton, Ala., Wednesday, for a few days visit with his parents and friends.

Willie Wilson, who has been in the U. S. Navy, returned to Clanton on Wednesday morning.

Rev. J. T. Daniel of Lomax was visiting here Tuesday. He called on The Union-Banner while here.

MAY MARRIAGES

W. R. Baker and Miss Mollie Wyatt.
R. Q. Henley and Miss Hattie Henderson.
Joe Hilyer and Miss Ola Plier.
Evan P. Parrish and Miss Glennie Evans.
Ruben Jackson and Miss Dena Vines.
Lonza Robinson and Miss Naomi Williamson.
T. C. Cofer and Miss Esther Leach.
Albert L. Sims and Miss Myrtle Holland.
C.C. Johnson and Miss Docie Connell.
R. G. Gibbons and Miss Eila Scott.
G. T. Taylor, Jr., and Miss Clemmie Beard.
F. C. Loser and Miss Roberta Ellison.
J. H. Turner and Miss Icendy Deavers.
Grover Jones and Miss Laura Edna Smith.
Gerald Hubbard and Miss Lummie Murrah.
J.E. Carroll and Miss Nancy Mitchell.
J. H. Moats and Miss Mary Ann Littleton.

CLANTON WILL SOON HAVE AN UP - TO - DATE INFIRMARY

Dr. Gragg and Dr. Marcus are about ready to put their infirmary into operation at Dr. Gragg's building. The place has been completely overhauled and remodeled throughout, and presents an ideal apeparance for the purpose desired. Accomodations will be sufficient to accommodate several patients. This institution will fill a long-felt want in Clanton. We congratulate these enterprising physicians o ntheir progressive adventure and the people of Clanton and Chilton County will be justly proud of the splendid advantages offered.

Prof. H. C. McDonald left Wednesday for the University of Alabama at Tuscaloosa, where he goes to teach in the University Summer School.

Ben Clark of Deatsville Route 2 was in Clanton Tuesday.

Cut this out and Take it with You.

A man often forgets the exact name of the article he wishes to purchase, and as a last resort takes something else instead. That is alwys disappointing and unsatisfactory The safe way is to cut this out and take it with you so as to make sure of getting Chamberlain's Tablets. You wil find nothing quite so satisfactory for constipationa nd indigestion.

For sale by Upchurch Drug Co. Clanton, Ala.

NO OPERATION FOR THIS GIRL

Mother Sayst hat Dreco kept her out of the Hospital... Had Pains in her Stomach all time.

"My daughter had such pains and misery in her stomach and bowels we thought she would have to go to the hospital for an operation, but since taking two boles of Dreco, she is feeling well again, and never gives a hught to an operation any more," stated Mrs. John Bohn of 540 Summerville Road, Phoenix City, Ala.

"She was very nervous and weal and not able to sit up part of the time. Constipation troubles her a great deal and she frequenly had headaches; gas in her stomach, pains in her back and limbs and indigestion. Dreco did her so much good that I have begun taking it myself, and already I can tell the difference in my feelingsh. No doubt this is a great medicine and everyone should know about it."

The good old time root and herb medicines are the best any one can take. Nothing strong or harmful in them, but they act quick and sure.

Dreco is made from the juices of many different herbal plants which act on the stomach, liver, kidneys, bowels and the blood. It increases the appetite; induces sound sleep; quiets the nerves, and builds up the system in general. It is pleasant to ake and good for every member of the family.

Dreco is now sold by all good druggists throughout the country and is highly recommended in Clanton by Upchurch Drug Co.

COUNTY COURT

Judge Reynolds disposed of the following cases in the County Court last Monday:

Solomon Curly, charged with grand larceny; nolle prossed.

Henry Easterling, charged with assault and battery; nolle prossed.

Roosevelt Callen, charged with murder; continued.

W. L. Roper, charged with non-support of wife; continued.

D. R. Robinson, charged with assault and battery, fined $10.00 and cost.

Will Wilson, charged with disturbing public worship; continued.

Ed Wilson charged with disturbing public worship; $50.00 and costs

G. L. Hicks, charged with grand larceny; nolle prossed.

Charley Cleckler, violating prohibition law; $100.00 and cost.

T. L. Watson, charged with violating prohibition law; $500.00 and cost.

Caleb Smith, assault; Bond fived at $500.00.

Misses Roberta and Louise Latham, Jewel Garner, Mabel Harkin and Ruth Graves, of Montevallo, are visiting at Dr. Upchurch's this week.

W. J. Jones of Route 2 made a business trip to Birmingham Monday.

Dr. Gragg made a professional trip to Lock 12 Wednesday.

PROFESSIONAL CARDS

DR. J. P. CRUMPTON,
Dentist
Office in Wilson Building
Clanton, Ala.

SMITH & BRASSELL
Attorneys At Law
General Practice
Clanton, - - - - - Alabama

DR. V. J. GRAGG,
Office in Hopkins Bldg.
Special Attention Given to the Diseases of Women & Surgery
CLANTON, ALA.

GRADY REYNOLDS
Attorney at Law
Office in Hayes Building,
CLANTON, ALA.

J. B. ATKINSON
Attorney - at - Law
Wilson Building
Clanton, Ala.

LAWRENCE F. GERALD
Attorney-at-Law
Johnson Bldg.
CLANTON, ALA.

F. B. COLLIER
Attorney-at-Law
Wilson Bldg.
CLANTON, ALA.

ONE BOND OF SYMPATHY

President Ebert declares that the German people were hypnotized by President Wilson. Well, they have nothing on the American voters who were subjected to a similar influence in 1916.

Bargains!

We have at hand a number of Exceptional Bargains to offer the trade as follows:

Ginghams, Per yard . . .	15c
Silk Per yard . .	$1.00
Green Window Shades $1.00 values for . .	75c

It will pay you to look at our stock of Dry Goods

We will sell you Goods of the best quality at reasonable price; give us a chance before going elsewhere.

We can supply you at all times in Piece Goods, Ready-to-wear, Shoes, Hats, and Staple Groceries.

W. Z. Hodges

General Merchandise - Clanton, Ala.

THE UNION-BANNER

VOLUME VIII — CLANTON, CHILTON COUNTY, ALA., JUNE 12, 1919 — NUMBER 11

Killgore & Pyron

Auto-Repair Shop

— :o: —

We wish to Inform the Public that we are Operating an Automobile Repair Shop, in the Rear of Carleton & Johnson's Blacksmith Shop. We do all kinds of Auto Repairing.

ALBERT PYRON,
GEORGE KILLGORE.

SOBER SECOND THOUGHT TRIUMPHANT.

Washington, June 7.—The Republican Publicity Association, through its president, Hon. Jonathan Bourne, Jr., today gave out the following statement from its Washington headquarters:

On the night of March 4th, a few hours before the President was to leave on his return trip to Paris, our ex-President stood on the same platform with Mr. Wilson and addressed a New York audience in advocacy of the covenant of the league of nations. Nothing was said at that meeting about the need for any revision of that document; in fact the whole tenor of the speeches by both the president and Mr. Taft was that the covenant should and must be adopted without change. In carrying out that thought the president even indulged in threats that he would so weave the covenant into the treaty that the Senate would have no recourse but to adopt it.

"But soon there was published to the world the round robin that 39 Republican senators had signed just before the adjournment of the congress. That declaration so clearly spelled defeat for the league that its friends hastened to qualify their endorsement of it by suggesting that certain amendments might well be made. Three days after he had walked on t o the New York stage arm in arm with the president, Mr. Taft published a statement which amounted to an apology for his uncompromizing attitude in support of the league, and hastened to assure the country that amendments to the covenant were not only advisable but absolutely necessary.

"It should be borne in mind," Mr. Taft hastened to explain, "that the present covenant is merely a report from a committee of the conference. * * Undoubtedly, the covenant needs revision. It is not systematically arranged, its meaning has to be dug out and the language is ponderous and in diplomatic patois." As to boycotts and furnishings of an international military force Mr. Taft said "This part of the covenant might be clarified." "The covenant should also be made more definite," he continued, "as to when its obligations may be terminated. It should be made more definite by a larger reservation of the Monroe Doctrine. There are other ambiguous prases."

"The belated objections of Mr. Taft were well taken, and if the country were in any real danger of having the league foisted upon it the changes he suggested should be incorporated in it. But the ex-President's comments are quoted to show the vacillation that characterizes the utterances of all the league advocates. They are for a league at any price, run to the support of the scheme that seems to have the ascendency at the moment, with best promise of success.

No recourse is had to argument by Mr. Taft and others who conduct themselves in that way. Like the street vendor of a patent medicine who invites purchases on the strength of his mere statement that the concoction will cure, Mr. Taft asks the country to accept the league on his unsupported, and, in fact, disproved, assertion that it will bring universal peace. The marvel is that the league ever received the support that it once had; but that is accounted for largely by the former high standing of the men who were behind it. Mr. Taft, for instance, did not hesitate to lend the prestige of his position as our only ex-president to the league propaganda, and that possibly was sufficient, in the entire absence of supporting argument to win to the cause those who are not in the habit of relying on independent thought and drawing their own conclusions.

But the bubble has burst. Taken at first by surprise in the sudden and overwhelming propaganda campaign that flooded the country, the inherent Yankee trait of independence of thought and action has emerged triumphant, marking the complete defeat of those who would induce us to surrender our birthright of liberty for the pottage of assisting in the permanent policing of Europe, Asia, and the world.

Mr. Wilser Cured of Indigestion.

"Some time in 1909 when I had an attack of indigestion and everything loked gloomy to me, I received a free sample of Chamberlain's Tablets through mail. I gave them a trial and they were such a help to me that I bought a package,a nd I can truly say that I have not had a similar attack since." writes Wm. B. Wisler, Douglasville, Pa.

For sale by Upchurch Drug Co. Clanton, Ala.

George Wyatt has opened up a soda fount and cigar store in the Wright Building, and invites his old friends to call on him for smokes and other things in his line.

ONE PHASE OF WAR WASTE

War Material Sold Back to Manufacturers at Fraction of Cost.

Washington, June 7.—"An instance of how money is wasted," said Representative W. R. Green of the House Ways and Means Committee, "is shown by the Housing Bureau which calmly announces that it does not expect to get any more dormitories here than is sufficient to pay the employees who are looking after the buildings.

"The aircraft situation also needs more investigating. Congress ought to know why a certain airplane company can buy back from the government planes that cost many thousand dollars for a few hundred dollars without anyone else having a chance to bid and why buildings are being wrecked at one camp and new ones being erected at another close by. These are only instances of a long line of extravagance which has prevailed and which never will be stopped until full publicity is given."

Fresh Groceries

WE HAVE ANYTHING YOU WANT IN THIS LINE. GIVE US A TRIAL ORDER AND LET US PROVE TO YOU THAT WE CAN PLEASE YOU —IN QUALITY AND PRICE—

FOR PROMPT DELIVERY WE MUST HAVE YOUR ORDERS BEFORE NINE O'CLOCK IN THE MORNING AND BEFORE FOUR IN THE AFTERNOON. WE WILL BE GLAD TO HAVE YOU CALL AND LOOK OVER OUR STOCK, BUT WHEN THIS IS NOT CONVENIENT JUST RING NO. 30. WATCH THIS SPACE WEEKLY.

"GILSTER'S BEST" FLOUR

J. M. Potts Grocery Company

CLANTON, ALABAMA.

DEMOCRATIC HEADS PLAY POLITICS WITH THE LEAGUE

Chairman Cummings' Statement does not Square with President's Words.

POLICY NOT WELL RECEIVED

Attempt to make Party Issue Out of League of Nations not Supported.

Washington, June 6.—Before his last departure for France in a speech, President Wilson said: "No party has a right to appreciate this issue:"

He was alluding to the proposed league of nations. Just how to reconcile this with the action of the Democratic National Committee at Chicago in calling on the Senate to ratify the league of nations and the peace treaty and with the statement of the chairman of the committee, Homer S. Cummings, that the Democrats will welcome the league of nations question as a political issue in the campaign next year, is causing a good many people to find themselves puzzled.

They are unable to make the high language of the President square with the language of Mr. Cummings, who as is well known, makes no move without getting the White House O.K.

Adding also to the interest in the matter are continued intimations going out from the inner circles of the administration and echoed and reechoed by its spokesmen that the President will run for a third term if the league of nations plan is not ratified by the Senate.

However, those who have been following the developments with respect to the league of nations most closely are not particularly mystified.

It is well known that that large element of the Democrats in congress and in the Democratic organization which is completely under the thumb of the administration and does always what it is told to do has long been seeking to make the disposition of international affairs in this critical time the football of politics. That the more independent Democrats in Congress and through the country are unwilling to do this is also well understood.

The fact that when the Democratic national committee met here some time ago it decided to set out on a plan to enlist as many Republicans in the support of the league, getting them to head clubs in favor of it, and otherwise be active for it, and that the suggestion for doing this came from the highest administration sources has been little dwelt on here but is well known. Now, with the Democratic National Committee avowing what amounts to its purpose to make the league a party issue, it does not need a diagram to perceive that the scheme has been to use many well-intentioned men and women who supposed they had no party motives as cat's paws for the Democratic political machinery.

The pronouncement of Mr. Cummings looking to making a Democratic party issue our of the league however, has not been well received by a number of the Democratic senators who subscribe to that doctrine which Senator Lodge has repeatedly set forth: "Politics stops at the water's edge." Some of the strongest and ablest of the Democratic senators hold that the effort of the National Committee to play politics with the league is not wise and that it will redound to the disadvantage of the Democratic party. In fact, certain of the Democratic leaders in congress raise the question whether Mr. Cummings has not made as big a blunder as the remarkable letter of the president to the country before the last election urging the voters to elect a Democraic Congress in order to sustain his policies. Mr. Cummings, it should be added, has always been credited with having a great share in that amazing piece of political finesse which proved a boomerang.

LODGES

MASONIC FRATERNITY

Clanton Lodge A. F. & A. M. meets First Saturday night in each month.

Clanton Chapter, R. A. M. meets Third Saturday night in each month.

Clanton Commandery Knights Templar meets Second and Fourth Tuesday nights in each month.

ODD FELLOWS

Clanton Lodge No. 304, I.O.O.F. meets Second and Fourth Saturday nights in each month.

Magnolia Encampment No. 75, I. O.O.F., meets the First Thursday night in each month.

RED MEN

Waxahatchie Tribe No. 9, I.O.R.M. meets Tuesday night of each week.

BAKER AND COX WAIT ON WILSON'S DECISION TO RUN

Both Ohioans Ready to Step to the Front as Candidates for the Presidency.

COX HAS THE INSIDE TRACK

Persistent Rumors of a Third Term Make Gumshoe Work of Prospects Difficult.

Washington, June 7.—Secretary of War Newton D. Baker, who aspires to the presidency and whose friends have been setting out to run him for that high office on the strength of his war record, is revealing a political capacity quite equal to his military capacity.

Arriving on the scarred political battlefields of Ohio late, Mr. Baker finds that Governor James M. Cox has passed that way before him.

It is said, among the wise men of politics, that Governor Cox, not relying entirely on moral force to gather support, has been busy seeing his Democratic brethren in recent months and getting promises of votes. The result is that the governor has the inside track in the matter of prospect for delegates. If the primaries were to be held there tomorrow, Governor Cox, it is said, would win the delegation. Of course, such a thing would put Mr. Baker out of the running.

Senator Pomerene of Ohio is another aspirant for the Democratic nomination. The Senator, however, is not expected to jump into the race with Governor Cox and Mr. Baker both active candidates.

Of course, neither of the Ohio aspirants will attempt to run if President Wilson seeks another nomination,as his intimates are now broadly hinting that he will. They are in the painful situation of not knowing what the President is going to do but the persistent stories coming out in administration newspapers that the President may find it necessary to run in order to force the United States to take up with the covenant for a league of nations has made things very uncomfortable for them.

One solution of it may be that the President will run again and Governor Cox or Mr. Baker be put on the ticket as canidate for vice president. This, it is true, would necessitate the turning down of vice President Marshall of Indiana, for the vice Presidency. How ever, it is well understood in Wahington that Mr. Marshall has never had the confidence or likeing of the White House because of the fact he has shown a disposition to have independent viws of thing and voice these views without getting any body's O. K. for them.

NOTICE

I have been instructed by the Mayor of Clanton to visit all hog pens and closets in the City and make a report to him of the conditions. The City Health officer will go with me. We will begin this work June 16, 1919.

J. P. GORE,
Chief of Police.

J. Bice of Lomax was in Clanton Tuesday. He left the picture of his five soldier sons at the Union-Banner office. The picture will appear in the paper next week.

WHY HE IS DETAINED

A remarkably striking cartoon entitled "Why He is Detained," by McCay, appeared in the New York American, Wm. Randolph Hearst's leading newspaper, on the editorial page, in the issue of Wednesday, June 4th.

The picture represents President Wilson seated at a table with King George, who is filling the President's glass out of a bottle labeled, "Royal Condescension," and asking, "Do you like it? to which the President is quoted in answering, "It's great; I can't get enough of it." Standing between them with her hand on another bottle is a maiden labeled "The French Republic," who holds aloof other bottles labeled, "French Flattery," "European Attention," etc. Tugging at the President's sleeve but unable to divert his attention from the feast, is a child labeled "American Interests," who is appealing to him with, "Father, dear Father, come home with me now."

It is a most significant depiction of the President's protracted sojourn abroad, and is rendered all the more remarkably by the fact that it is exploited in a newspaper that uniformly supports the Democratic ticket in a national campaign.

Insure Your Life and Property

For the Best Policies

C. REESE MULLINS, Agt.

M.D. Foshee, comp.

PERVERSIONS OF TRUTH

One outstanding feature impresses the mind of every man who read the President's Memorial Address—the frequent misstatement of fact—in which respect it differs little from his numerous other addresses during the past four years. From opening ing declaration that "these men who lie here are men of unique breed," his remarks were replete with false assumptions or erroneous assertions, all contrived to bolster up the falling fortunes of his league of nations scheme.

The men who died in France were not unique. They were of no different breed from that of men who fought to the last gasp behind the battered doors of the Alamo, nor different from the breed of men who fought at San Juan Hill, or in the pestilential swamps of the Phillipines.

And it is a false assumption that they went to France to fight for humanity. If that had been their impelling purpose they would have gone in 1915 to rebuke the rape of Belgium, to stay the devastation of France, to avenge the murdered innocents aboard the Lusitania. Self-deception avails us naught. We entered this war after receiving every insult one nation can heap upon another. We entered it after Belgium, France, England and Russia stood for nearly three years between us and the ruthless hordes of the hellish Huns. We entered the conflict only when it became apparent that Prussian militarism was about to win and that we must help or fight the enemy later and alone.

Wilson knows this. The record proves it. The declaration of war corroborates it. But the fact does not detract in the least from the heroism, the courage, the skill and the sacrifice of the men who rallied to the colors and redeemed American honor from the disgrace in which it had been dragged by a pacifist administration. The man who fought at Chateau-Thierry in the summer of 1918 would have fought as valiently in the summer of 1915, following the sinking of the Lusitania, if they had been given the training, the arms and the opportunity. If America did not perform her part in the war as promptly and effectively as she should, no word of criticism can be directed against the rank and file of the warriors who later won the admiration of the world and th e gratiutde of all succeeding generations by their various deeds.

It is perversion of the truth to say that those men were consciously or unconsciously fighting for a league of nations. It is perversion of the truth to say that they were fighting to prevent future wars, except so far as defeat of the wrong-doer in that war may discourage international outlawry for all future time. They were fighting to end this war and end it on the side of right. What steps should be taken to prevent future wars is a question to which they have given no thought that has found expression. No man can honestly claim to express the thought or the feeling of the American Expeditionary Forces upon the league of nations, or any other scheme for future world adjustment.

Thus much and this only has been demonstrated by the record of Americans in this conflict—America produces a breed of men who put the honor of their country and the peace and safety of their homes above even life itself, and when a foreign foe assails our rights, they stand ready to wage defensive or offensive war, let the cost be what it may. If a league of nations held out reasonable hope of lessening war without sacrificing liberty, doubtless they would espouse its cause. But there is no likelihood that they will choose the humiliating and menacing terms of the league covenant, with its unknown entangling alliances and sacrifice of American independence.

TWO NEGROES CUT EACH OTHER BRUTALLY.

About noon last Saturday Wade's Ice plant was turned into a butcher shop when two negroes, George Headley and Frank Ressau drew their knives and locked up into a personal carving match. The result of the encounter was one of the nastiest sce- Ressau was working they entered into Clanton.

Frank's throat was cut badly and his body shows several other ugly stabs and slashes. As he went up the street to a doctor's office spots of blood from the cut on his throat spotted the side-walk all along his path. George's hand was cut badly and his body was cut and stabbed in many places.

The trouble between the negroes seems to be that George has taken Frank's wife away from him. They have been in some fights about the matter before. Heacley came from Birmingham Saturday morning and when he went to the ice plant where Ressan was working they entered into their bloody combat without any preliminary ceremony.

Sheriff Gore and Marshall Gore were both gone to dinner when the fight took place but they were soon on the scene, and as soon as the doctors had patched up the mutilated negroes they were both put in jail. They are getting along very nicely, and it is not expected that the wounds will result fatally.

Two negroes in a dispute concerning a job at the Vida Lumber Mill at Lomax, engaged in a one-sided shooting scrape on Monday afternoon. The principals in the affair were Jim Holman and Oscar Deramus. Holman was not hurt; but he shot Deramus in the arm with a forty-four pistol.

Deputy Sheriff Culp went to the scene of the shooting and took charge of Holman and placed him in jail.

Hot Meals

6:00, A.M. to 8:30, P.M.

We are now Serving "Coney Islands" and Hamburgers, 5c each.

Fresh Meats all the Time. Toole's Bread, Fresh every day, from Montgomery.

Try us once to change Your Luck. 4t

Mims Cafe & Market

THE UNION-BANNER

Published every Thursday at Clanton, Chitlon County, Alabama.

W. M. WYATT - and - T. E. WYATT
Publishers and Proprietors.

W. M. WYATT, Editor.

Entered April 15, 1913, at Clanton, Alabama, as Second Class Mail Matter, under the Act of Congress of March 3rd, 1879.

SUBSCRIPTION PRICE
Strictly Cash in Advance.

One Year	$1.50
Six Months	.75
Four Months	.50

People Have Confidence in Republican Legislation at Washington.

We are not committed to the idea that all politics and political parties are counterfeit and have come to naught in their service of the interests of our country. True enough there are instances in the past wherein it can be cited that both the old parties have been guilty of sin of one sort and another. We would not attempt to even absolve all parties from digression and wash their parments white as snow.

Then, too, it is true that the reconstruction period following the unsettled conditions visited upon us by the war just ended has created vast new tasks that fall within the province of political parties for solution. The people of the country have by their ballot given the task of meeting these new conditions to the Republican party. We believe that they would have awarded the contract to the Democrats if they had believed that they (the Democrats) would do the job the best. The country had seen the management of affairs by the Democrats during the war, and simply were not so impressed with their stewardship to trust them further in the more important task of reconstruction.

Now, the Republicans have been awarded the job and the people will hold them to a strict accountability for the way in which they use their power. The landslide which turned the majority in the House to the Republicans and at the same time wrested control of the Senate from Mr. Wilson's party was nothing more nor less than the conviction of the citizens of the country that the Republican party was versatile enough to properly cope with the requirements of the new conditions. The people have made it plain that the Republican party should have the undoing of much of the "rubber-stamp" stuff that the Democrats have been doing as war measures.

Republicans are confident that the party will be true to its trust and measure up to its responsibility. They are confident that their representatives will do everything in their power to make possible a period of wise amity and cooperation between the two co-ordinate branches of the government engaged in settling the serious questions which are to present themselves for solution. They feel sure that the conduct of their representatives will be free from partisanship which was so sectional arbitrary and autocratic on the part of the Democratic party in Congress during the period of the war. The Representatives and Senators composing the Congress are capable and fully intent to be exactly and completely what they are very properly supposed to be—the legislative body of our government, and not dependent upon the vacillating and dreaming idealistic mind of the White House for a policy.

The Republican party chastened, re-united and harmonious, has been returned to power in this country. It has been charged with a great trust. It has been given a golden opportunity by a confident and trusting people. It now behooves the party leaders and the various agencies and representatives of the party to demonstrate conclusively that the trust reposed in them is not misplaced and that the wisdom of their section on the part of the people is established beyond the peradventure of a doubt.

People Want to Know About Wilson's Visit to the Pope.

Hugh Roberts, the Age-Herald correspondent at Washington, says the Alabama delegation at Washington has been flooded with letters from people in Alabama, desiring to know if President Wilson did receive a forty-thousand dollar present from the Pope when he visited Rome a few months ago.

It seems from the Age-Herald that these Congressmen are having considerable difficulty in answering all these inquiries. There is no use for them to lose their nerves about this little ripple that is arising on their heretofore peaceful incumbency at the capitol. This is just a small matter to that which is coming. And the people are not going to fool about a quibbling answer very long. They want the straight honest goods about this secret stuff going on between Rome and Washington.

People down here in Alabama are waking up right along. They have a right to demand an answer to their questions about Wilson going to Rome. We did not elect Wilson to stay in Europe and hold secret confabs with Pope Benedict in the "holy room" at the vatican. Such stuff on the part of our American executive is not right and the people have a right to protest. The little small-bore politician or Congressman who feels so horny as to try bucking against the people in this matter is going to get his stinger pulled out right quick.

Many of the anti-Woman Suffragists in the Democratic party are scared out of their boots by the idea that the adoption of this new idea will put the Democratic party out of business in the future. We say if it will do that, let her come forthwith and immediatery. Anything that will stay the hand of this modern Democratic politics will be a blessing to America.

Rome Has Captured us; Now What Will She Do With Us?

We suppose that the Catholics figure that they have now got this country in their power completely; and they are going to have a great meeting of the high authorities of the Church in Washington right away to decide what to do with it. The Birmingham News, that great paper which is always anxious and particular to publish things for the exploitation of Roman doings, tells about that great meeting in its Friday issue. The dispatch from Washington published in the News says as follows:

"The general purpose of the conference as stated by Cardinal Gibbons, will be to organize committees to study and work for the welfare of the Church and country, particularly along social and educational lines. It will discuss social and educational problems involved in legislation under consideration by Congress and will formulate a uniform Catholic policy."

American, free-born, liberty-loving citizens, we remind you again of the fact that Rome has declared war on American institutions and has declared that America shall be made Catholic. Rome, the mother of Harlots, the enemy of truth, science and progress, the personified spirit of the devil, the Pope of Roman Heirarchy has given his orders that America shall be made Catholic. He has declared that we, the advocates of free speech, free press, free schools, the open Bible, must be subjugated to his dictates and governed by his minions.

Think of it. The above is the program which these minions of Benedict are to meet and work out in our national capital. By their shrewd and delusive schemes they have been seeking the end of their infamous plan for the last few years. We know that they have succeeded well. We can see evidences of their success that rise as veritable mountains before our dazed vision, and rolling forth in its course, crushes the life out of the waning and limp form of American ideals.

The death grip has been placed on us friends. The great octapus of the Tiber has us in the power of his awful tentacles. Now he and his minions are to council together and discuss what shall be done to us.

Oh, that Americans could awake today and realize that we face the awful condition of the mouse in the paw of the lion. We realie that we are to be devoured and wonder what the method shall be.

We think it would be better for the United States if the League of Nations covenant were lost in the political wilderness, along with its chief exponent, Woodrow Wilson.

President Wilson is holding a gun in the breast of the Senate and demanding as the price of peace that there shall be on the part of the Senate, immediate, unquestioning acceptance of his personally contrived scheme of world reorganiation. But the gun is not loaded and the Senate knows it is not.

Our county commissioners did not make this dipping law; neither did they waste all the county's money building highways that were not built. Then what is the use of cussing them? The fact that the money was wasted by Deason's administration, and that the dipping law was forced on us by our Democratic ping law was forced on us by our Democraic neighbors in the legislature, and the burning of the court-house by some low-down scoundrel who ought to be in hell, has made a very hard road for our commissioners to travel in financing the county. Why don't you help them instead of "cuss' them then?

Musgrove seems to be profoundly American and anti-Catholic on the one hand, for he says he stands for separation of church and state in he administration of the affairs of our government. But then on the other hand, in the same breath he blories in the fact that he stands squarely behind Wilson in the League of Nations proposition. We do not see how one can possess the purest Americanism and advocate the height of abstract internationalism that is so vaguely and loosely defined in Wilson's League of Nations project. We are glad to see our Representatives at Washington standing for Americanism at Washington. And we also want to see them declare that same Americanism in Europe or any other place in the world.

It is a funny thing that people are ever ready to censure and seldom willing to help. A man came into our office the other day and said he was looking for somebody to help him "cuss" the Commissioners Court because they had not paid him for dipping cows. We assured him that he could very easily find the fellow he was looking for. The country is full of folks who are raising all manner of sand about this that and the other thing which they imagine the county commissioners ought to do. Why don't they get the right idea that our officers are not tyrants and despots, but honest men doing the best they can for us, and lend a helping hand rather than "cuss" them, as the fellow expressed it?

We are especially anxious to see some of the Alabama dailies get into that part of the platforms of Musgrove and Rainey which says those men are in favor of keping the Catholics out of politics. These dailies in Alabama are afraid to say anything against the plans and purposes of the Catholic politicians, even if they were inclined to be against them. But to make bad matters worse, some of the daily papers, we are convinced, are not at all inclined to take up the cudgel for Americanism against Romanism for the simple fact that they are acually in sympathy and secretly allied with the latter. Anyway, they have got to meet the question and we are anxious to see what kind of an out they make of it. We can see them now sounding about picking out what they hope to be an easy place to fall.

CIRCUIT COURT WILL CONVENE AT CLANTON ON JULY 21, 1919

The next term of the Circuit Court of Chilton County will convene on July 21st. This will be the jury term and the grand jury will sit to consider alleged violations of the laws.

Records of the court officials of the county indicate that the coming session of the court will be the busiest one for some time. There is a large docket waiting, in addition to what the grand jury may return.

There are some three or four murder cases to be tried, among them the case of Perry Glass who is to be retried again for the killing of Jim Campbell.

Work of finishing up the new courthouse is being pushed with all haste. And Contractor Dobson entertains plans that will have the new building ready for the July court. The windows and inside finishing work is now being completed very hastily.

A SODA WATER YARN

We have heard all sorts of soda fountain yarns come down the line ever since the time when Jim Parrish, then a one-gallus overall youth, came into Upchurch's and told Calvin Wilson to give him a "general mixtry." But Emmett Blankenship, the soda jerker of recent pluto prominence, tells about the best one we have heard in recent days. It goes like this:

An old man with those goat whiskers and iron-rimmed specks entered the drug store a while back, approached the soda fount, and stooping over the counter, inquired "What have you got cold to drink here?"

Emmett very politely (though we imagine with a smile in the corner of his eye) informed the old fellow that he could give him anything from pluto on down the line to just plain red soda water—except corn licker.

"Well," said the old man, "I been hearin' 'em talk about this set-up drink; 'spose you give me one of 'em."

HIS WIFE WAS AN INVALID FOR YEARS, HE SAYS.

Almost at times.

Now declares that the new root and herb remedy Dreco has given relief.

"My wife has prastically been an invalid for thirty years," are the words of that well known and highly respected citizen Mr. W. J. Feyason of 635 Locust Street, Gadsden, Ala.

"she kept going down hill all the time, loosing strength and she became weak, pale and very nervous and excitable. She lost her appetite and what food she did eat didn't seem to nurish her nor give any srength. It often fermented and caused her stomach to fill up with gas. Her bowels were very constipated and she was forced to take some kind of medicine most every night for them. Her breath became foul and she hardly known what a good nights rest was like. Dizzy speels often struck her and she would almost go blind from them.

"I've spent lots of money buying medicine for her and fordoctor bills but nothing ever gave more temporary relief. I've always put a lot of faith in the old time root and herb medicine, so when I read about Dreco, I went right away and got her a bottle. It seemed to go right to the bottom of her troubles and now she is like a different person,both in looks and feelings. Her color has returned, eyes cleared up, and I've never seen any one gain strenght so fast. she gets around now like she used to when a young woman. her appetite is huge and whats more, the food agrees with her, never has gas and hasn't had a dizzy spell since she started on Dreco. We shurely recommend Dreco."

All good druggist now sell Dreco and it is highly recommended in Clanton, by Upchurch Drug Co.

Lest You Forget

WE TAKE OCCASION TO REMIND YOU THAT OUR STOCK OF SHOES, CLOHTING, DRY GOODS, HATS & FURNISHINGS IS THE NIFTIEST OUTFIT EVER OPENED IN THIS TOWN.

A SMILE IS THROWN IN WITH EVERY PURCHASE—EVEN IF HERE IS NO PURCHASE. COME AND GET CONVINCED.

Wiley Littlejohn
Clanton, - Alabama

W. A. KEMP
Clanton, Alabama.

The name of the maker of the shoes you wear can mean either one of two things—

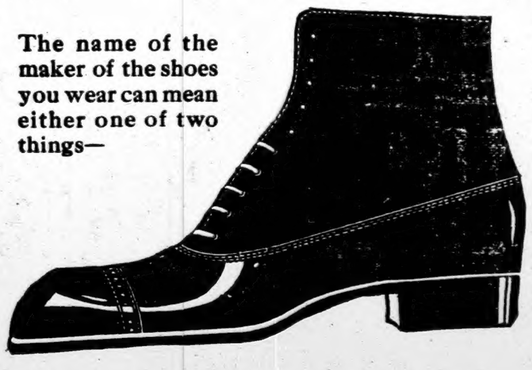

IT can be merely an identification or it can be a *guarantee*.

The shoes that you buy here are the product of one of America's soundest manufacturers—a concern that takes so much pride in its shoes that quality can mean only one thing: the best in materials, in design, in workmanship. And all that coupled to fair prices.

BEACON THERE ARE NO BETTER **SHOES**

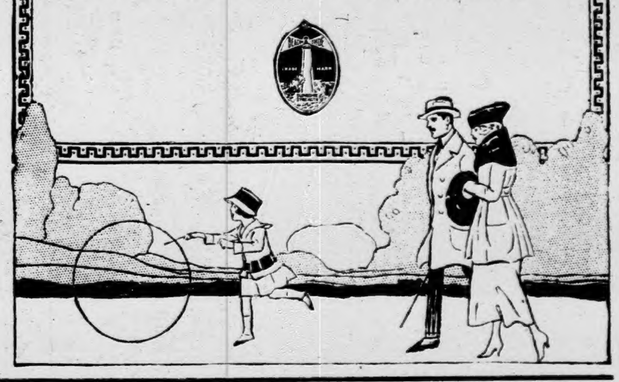

IRON BEDS
AND
DRESSERS
Now on Sale at our Store.

DOWNS HARDWARE CO.
Clanton, Alabama.

Our buyer has just bought in the Eastern market the nicest line of Georgette Beaded Dresses, made in the latest styles. They are now on display at very low prices. **Your inspection is requested.**

Elmore's
LADIES & GENTS FURNISHINGS

W. H. SARTOR, Mgr.
Motto: - - - - "Do Right."

Breed Your Cow to
Lassifoso Pogis, No. 249552,
The best Bred Jersey Bull in Central Alabama, a direct descendent from Sophic 19th of Hood Farm, the world's greatest dairy cow. See Dr. P. T. HINKLE, Clanton Jersey Cattle Club.

KEMP
Alabama.

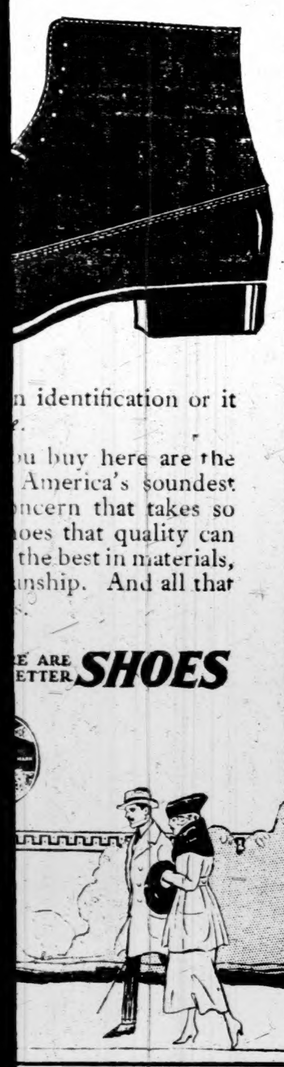

n identification or it
.
u buy here are the
America's soundest
ncern that takes so
oes that quality can
the best in materials,
nship. And all that
.

E ARE
ETTER SHOES

BEDS
D
SERS
our Store.

WARE CO.
labama.

just bought
market the
Georgette
s, made in
s. They are
at very low
ction is requested.

ore's
URNISHINGS
R. Mgr.
"Do Right."

Cow to
No. 249552,
l in Central Ala-
from Sophic 19th
d's greatest dairy
LE, Clanton Jer-

You can't go wrong
If You Go To
Bean Brothers
New Goods of Highest Quality, and the Price is Right, too.

We carry a good line of Work Pants Overalls, Dress Pants, Work Shirts, Dress Shirts, Boys Shirts and Pants, and Ladies Dress Goods. We have a good line of Staple Groceries at the lowest prices.

New Goods Arriving Daily. Get yours NOW!

Bean Brothers
CLANTON, ALA.

Cookies, Crackers, Etc.

You will find a large assortment here in both bulk and air-proof packages.

We carry all the favorite brands and can supply the newest and daintiest wafers for afternoon teas, parties, etc., as well as the old-fashioned ginger snaps and vanilla wafers at prices that make it prudent to buy here.

We guarantee our stock to be fresh and clean at all times.

SATISFACTION
Makes Your
GROCERY BILL
CHEAPER

LITTLEJOHN
GROCERY
CO.

Messrs Joe and Harvey Poole of Birmingham recently visited relatives in Clanton.

Miss Amelia Perry of Stanton is visiting Miss Izora Callen this week.

MRS. BUD ROGERS DEAD.

Mrs. Bud Rodgers, a widow died at Jemison Tuesday. She leaves six Children without a home, the oldest one is 17 years old.

Reasons!

Why you should use Cardui, the woman's tonic, for your troubles, have been shown in thousands of letters from actual users of this medicine, who speak from personal experience. If the results obtained by other women for so many years have been so uniformly good, why not give Cardui a trial?

Take
CARDUI
The Woman's Tonic

Mrs. Mary J. Irvin, of Cullen, Va., writes: "About 11 years ago, I suffered untold misery with female trouble, bearing-down pains, headache, numbness . . . I would go for three weeks almost bent double . . . My husband went to Dr. —— for Cardui . . . After taking about two bottles I began going around and when I took three bottles I could do all my work." E-80

WANTED!

TEN THOUSAND ACRES OF LAND, TO BE LISTED WITH THE FOX REAL ESTATE & LOAN COMPNAY, FOR SALE TO PROSPECTIVE PURCHASERS FROM THE NORTH, EAST AND WEST.

We are receiving inquiries every day from paries in the North and West wanting to buy farms. If you list your property with us, we can sell it for you. Unless sale is made is costs you nothing.

WE ARE ALSO IN POSITION TO NEGOTIATE LONG TIME LOANS ON FARM LANDS AT A COST LESS THAN 8 PER CENT. IN THIS CONNECTION WE CAN ARRANGE TO GIVE YOU NEARLY EVERY ADVANTAGE OFFERED BY THE FEDERAL LOAN BANK.

Fox Real Estate & Loan Co.
W. W. FOX, Manager.

THE BAPTIST TENT MEETING

Clanton had a rather unique religious experience during the sixteen days from May 22 to June 6. A revival in a tent.

The pastor had engaged the services of a Home Mission Board Evangelist, Rev. T. O. Reese, and that of his song leader and helper, Mr. P. S. Rowland, several months ago. These men make their headquarters at Marbury, not far from Clanton. As the date for the meeting approached the question of accommodating the congregations arose. It was taken for granted that the Baptist meeting house would not do, so while at the Baptist Convention in Atlanta, the pastor secured the use of a tent for two weeks which had just been purchased by the Birmingham Association for missionary purposes. From the first the tent was filled to its sitting capacity at every service. On several occasions the capacity was retracted by the daily rains, but all who could be seated came in spite of the weather, or possibly because of it, since but little outdoor work could be done during the entire time.

Mr. Rowland's consecrated character shone through all his song leadership, his solos, and his prayers. His work with the children in what he called his "Junior Class" was especially noticeable and received the amused and admiring attention of all. His song book, though small, was very popular and the congregations responded heartily to his leadership in song.

The preaching of Rev. Reese was something out of the ordinary even for Baptist Evangelists. He will not conduct what is usually known as a "union meeting," a combination of different denominations supporting it on equal terms. His work is purely and entirely for the Baptists. He holds that if his meeting is in the interest of a "union" of denominatinos, his mouth will be closed from preaching certain Biblical doctrines and facts of church history which are fundamental with the Baptists. For nearly a week his sermons searched the souls of professing Christians and church members, calling for the signs which distinguish the Christian from the rest of the world, and encouraging the backslidden to take a fresh hold upon the mercy of God. Then he turned the guns of Mt. Sinai upon the world in general and showed men the folly of rejecting Christ. During his entire series of 30 sermons he was intensely Biblical, often pouring forth a series of quotations upon the point he wished to stress. Toward the close he delivered several sermon-lectures, developing certain Biblical doctrines and facts of church history which astonished some of his hearers for, they had never heard such things before. But they were no new "isms"—they were simply the old Bible truths and historical facts for which enlightened Baptists have always contended. The "unionism" of modern times has forbidden the preaching even by Baptists of the great Bible truths for which they stand, hence, when Mr. Reese brought them forth they were new to many. Probably never were these truths more completely carried in so able a manner in a similar length of time. Messrs Reese and Rowland have gone to the Clayton Street Baptist Church in Montgomery for a two-weeks meeting, after which they will be at Calera.

Twenty-seven converts were received for Baptism by the church, and eighteen by letter and restoration. It is expected that several yet will come.

FIRST METHODIST CHURCH

Dr. O. C. McGehee, the Presiding Elder of this District, will prech at this Church next Sunday, June 15, at 11, A.M. He will hold the third quarterly conference while in Clanton. The hour for holding the conference will be announced at the church at the morning hour of worship.

The public is cordially invited to hear this message. Please meet promptly at 11, a.m. and 8:30, P.M.

How Soldier Dispersed Attacks

"For two years my stomach trouble was very bad, my doctor had to inject morphine on several occasions when I was stricken with these attacks. Since taking 4 bottles Mayr's Wonderful Remedy I have been entirely well and am serving in the artillery, having been pronounced in perfect health by goverment physicians." It is a simple, harmless preparation that removes the catarrhal mucus from the intestinal track and allays the inflammation which causes practically all stomach, liver and intestinal ailments, including appendicitis. One dose will convince or money refunded.

For sale by Alred Drug Co. Clanton, Ala.

Elbert Bean informs us that his oldest and youngest boy visited his home Tuesday. Burber, his oldest boy come down from Birmingham, and the "Stork" visited his home the same day, bringing his youngest boy along with him.

Real Economy
DWELLS IN
Real Quality

THAT IS WHY OUR SHOE DEPARTMENT HAS DONE SO MUCH BUSINESS THIS SEASON,—MORE THAN IT EVER DID BEFORE. :-: :-: :-:
It IS THE QUALITY OF THE SHOES THAT CAUSES THE CUSTOMERS TO COME BACK FOR MORE. THEY FOUND OUT THAT "STAR BRAND" HAD "REAL" QUALITY. :-:
IF YOU ARE NOT IN THE HABIT OF WEARING OUR SHOES, LET US GET YOU IN HABIT. :-: :-: :-: :-:

Clanton Mercantile Company
"The Home of Star Brand Shoes"

Remember that every Saturday I have a Special Sale on some Line of Merchandise in my store. Do not miss it, for you will save money here.

J. W. HAYS
THORSBY, ALA.
I Pay Highest Prices for Country Produce.

Bargains!

We have at hand a number of Exceptional Bargains to offer the trade as follows:

Ginghams, Per yard . . .	15c
Silk Per yard . .	$1.00
Green Window Shades $1.00 values for . .	75c

It will pay you to look at our stock of Dry Goods

We will sell you Goods of the best quality at reasonable price; give us a chance before going elsewhere.

We can supply you at all times in Piece Goods, Ready-to-wear, Shoes, Hats, and Staple Groceries.

W. Z. Hodges
General Merchandise - Clanton, Ala.

L. B. MUSGROVE FORMALLY ENTERS SENATORIAL RACE

VIEWS UPON LIVE ISSUES SET FORTH IN RINGING STATEMENT

Strong in Support of League of Nations—Prohibition, Suffrage, Labor, Education and Americanism Subjects Discussed

Carrying out his intention, expressed some time ago, L. B. Musgrove, of Jasper, has filed with the Secretary of State the official notice of his candidacy for the United States Senate, to succeed Oscar W. Underwood. In his announcement Mr. Musgrove discussed the leading issues of the day, speaking frankly and fearlessly, and in such a way that no one can fail to understand his position. The announcement is as follows:

To the people of Alabama.

In conformity with my preliminary statement, issued before my departure for the Peace Conference, I now announce my candidacy to represent the State of Alabama in the United States Senate, subject to the action of the Democratic primary next spring.

My decision to enter this race was reached after the most mature deliberation.

The problems facing our country today are freighted with vast possibilities for good or evil. The demand for their solution is urgent, and they must be solved. If they are solved aright, it must be at the hands of those who are in sympathy with the needs, the hopes and the ideals of the great mass of American citizens.

Believing that the people of Alabama are entitled to know the views of those who seek to represent them, I deem it proper to state my position as to the questions that I now regard as paramount in the coming campaign.

PROHIBITION

I believe in Prohibition, State, National and World-wide, and favor the enactment of such laws as may be necessary to carry the 18th Amendment to the Federal Constitution into full and complete effect and prevent any evasion of it.

I am opposed to the repeal of the war time prohibition law. The starving millions of the world are now just as much in need of food that America must furnish, as they were when the law was enacted and it is the duty of our government to protect our food stuffs against waste in the manufacture of beer. Furthermore I am opposed to granting special favors to the brewing interests of the country as against the whiskey interests. Having been companions in evil let them be buried together.

Americans should not forget that the revelations growing out of the Congressional investigations developed the fact that the brewers of the country were the chief supporters through the German-American Alliance, of the Pro-German propaganda that cost the lives of many thousands of splendid American boys.

The Temperance forces must remain on the firing lines until the enemies of Prohibition has demobilized, and their weapons of warfare destroyed.

LEAGUE OF NATIONS

The effort of President Wilson and the other peace delegates to organize all civilized nations into a League for the settlement of international controversies without resort to arms, is the greatest act of statesmanship in history. The United States should be the first nation to ratify the covenant of the League of Nations. It is certain that it must be eventually adopted. When this is done I will esteem it a great privilege, if in the Senate, to give all the aid in my power to the furtherance of the aims of the League of Nations and the establishment of friendly relations with all the people of the earth.

I have no patience with those who hesitate or quibble over technical terms of the covenant and who pretend apprehension lest America surrender her national prerogatives.

Without a League of Nations we must enter upon a program of unlimited military and naval preparedness with the resultant tax burdens therefrom, and in time see history repeated by war as tragic if not more horrible than the one just closed.

A Senator cannot represent the people of Alabama by merely voting for a League of Nations, when he can no longer dodge or remain silent. He should help, not hinder our greatest President and his colleagues in guaranteeing to mankind peace instead of war.

OUR SOLDIERS AND SAILORS

Too much cannot be done for the noble men who answered our country's call and prevented the cruel Hun from destroying civilization. These splendid boys have added rich laurels to this commonwealth. We owe them a debt that can never be paid, a debt that this government should recognize in a substantial way as long as these soldiers and sailors or their dependent ones survive.

I am in full accord with every movement that has been or may be inaugurated for the purpose of dealing justly and generously with all who placed themselves on freedom's altar that democracy might live. Furthermore I am in hearty accord with the movement set on foot by our returned soldiers and sailors to eliminate all favoritism in the army and navy and maintain a system of appointment and advancement by merit alone.

CHURCH AND STATE

As active and aggressive as the liquor interests ever were is that element of society which would bring about in this country a union of church and state. With the enlightened countries of Europe turning from this sort of thing, efforts to establish it in the United States will be redoubled. The danger is none the less real because the campaign is being carried on by subtle and indirect methods, well calculated to deceive the unobservant. Every influence of this character must be met and sternly suppressed. The perpetuation of our free institutions depends in a large measure upon the alertness of our representatives and only those who are conscious of the menace and whose Americanism is unquestioned, should be placed on guard.

EDUCATION

Equality of opportunity is a fundamental principle of a Democracy. Equality of opportunity in other respects is impossible without equality of educational opportunity. The task of giving equality of educational opportunity to all children of all the people is too big to be adequately performed by any part of the people, therefore the State and Federal Governments must co-operate in building up a strong, intelligent, patriotic, liberty-loving citizenship. We must realize now that Democracy's greatest safeguard is the public school; because people are poor or engaged in humble occupation is no reason why their children should be shut out from the privileges of economic independence and further usefulness. We can modify our system and enhance its worth in terms of tangible value and broaden the minds of the average youth so that he can enjoy every opportunity that is open to the fortunate. The standard and measurement of his education in school must be determined by his increased earning capacity and the school should be so organized that in its process, his powers will be developed in a way that he can see the concrete results in the processes of his training. This end can be happily attained by the development of a system of vocational education.

The foundations of our republic are based upon universal intelligence. Therefore the guardians of the republic must see to it that not only its children, but its adults as well are made efficient, intelligent and patriotic through the agencies of our public school system.

The children of a nation are its greatest asset, and in their training the nation finds its greatest opportunity. We can no longer delude ourselves with respect to the adequacy of an education which ends with the completion of a course of study that has only a limited relation with the common every day life.

For our people to have more of the good things of this life the only practical way to acquire them is to be able to produce them. There can be no way for those of low productive capacity in some mysterious fashion to go out and get a bounty to make good their deficit in production. One should produce what one enjoys.

I insist that our present popular educational system does not always link up promptly and well with production. The principle of vocational education offers at least one solution to our vexed educational problem. To every citizen may be given an equal opportunity to learn how to produce to his best capacity that which fits him for the greatest service to himself and his country.

I am firmly convinced that the state and nation must work hand in hand in bringing the youth of our country into the birthright that was vouchsafed to them by the founders of this republic.

In the increasing effort of our government to lend a helping hand looking to the advancement of a system of vocational education I shall, as in the past, give my best efforts toward the development of this system of education, which stands today in the forefront of our national needs.

SUFFRAGE.

I have long maintained that political discrimination because of sex is unjust. The suffrage amendment now pending before the Senate should be promptly passed. I hope Alabama will be the first state to ratify it.

LABOR AND CAPITAL

Our business prosperity and national welfare depends upon a sympathetic and correct understanding between capital and labor. All liberal minded men now realize that in order to obtain this much desired relationship, labor should be recognized, not as a commodity but as an essential, living, vital force. Greater consideration must be granted labor and more safeguards must be thrown around the working man and working woman, so that they shall have full opportunity to earn a sufficient recompense for themselves and their families, with ample privileges for education, recreation and proper living.

Just returns cannot be obtained by capital without the assistance of labor, and labor cannot get its legitimate dues without capital being employed.

The time has passed to question the right of labor to organize and act, collectively for its own protection and advancement.

THE FARMER

My natural sympathies are with that great food producing class, the farmers, who are today not merely the mainstay of life in America but are important factors in the sustenance and comfort of the whole world. I shall, if elected, endeavor to secure for the farmers, that full measure of consideration and justice that their noble calling and devotion to country has at all times entitled them to receive.

It will be my purpose to co-operate fully with the government in the farm extension work now being fostered by it.

Should other pertinent questions arise I shall not hesitate to state my views thereon. If elected I will ever remember I am a representative of all the people of Alabama and to the best of my ability protect and advance their interest.

L. B. MUSGROVE.

May 31st, 1919.

(Paid political advertisement published by Musgrove Campaign Committee, Jasper, Ala.)

J. P. Rushing of Verbena was in Clanton on Monday attending to some business.

Mr. and Mrs. Claud E. Marcus of Birmingham spent Sunday with the family of Dr. T. J. Marcus.

CHILTON COUNTY POST OF AMERICAN LEGION TO BE FORMED IN CLANTON JUNE 28

Meeting will be Held at the Court House June 28th... All Soldiers, Sailors and Marines are Requested to Come.

Get into the American Legion.

Become a charter member of the post to be organized at the Courthouse on Saturday, June 28th. Assist in perpetuating the service you rendered during the great world war.

This is the message sent by the men who have received the charter and are authorized to organize the American Legion in the state of Alabama. It is sent to every white soldier, sailor and marine who served at any time during the period between the declaration of war and the signing of the armistice.

Delegates will be elected at the meeting to be held in the various county seats throughout the state and a convention of these representatives of the different posts will be held at Birmingham on July 16-17.

Immediately upon forming their county posts, the ceterans should communicate with Col. Bibb Graves, State Chairman and organizer, at Room 71, Vandiver Bldg., Montgomery, Ala., giving the names of those enrolled, their addresses, previous service and the name selected for the post.

The American Legion is the great plan by which all who served the United States during the war with Germany will unite for the preservation of Simon pure Americanism and to see that due credits are given for the sacrifice made or offered to our country. In its organization it is democratic and non-partisan. The private soldier or the "gob" will stand upon the same footing as the highest officer, within the organization and in its councils.

LeRoy Jacobs of Birmingham is the State Secretary and will furnish further information and enrollment blanks to those who may make the request. No person has been designated to effect the organization in the different counties, and no prospective leaders in the movement have been selected. The entire formation of The American Legion, its scope and its future, remain with the men who are to form its membership.

CLANTON BAPTIST CHURCH

Program of Young Peoples Conference of Associational W. M. U., June 18th, 11:00, A.M.

(All officers, Counsellors, Leaders and members of Y. W. C. A.'s, G.A.'s, Sunbeams and R. A.'s eligible.)

Associational Leader of Young People presiding.

Hymn: "I can Hear my Savior Calling."

"In Calling Distance to God"—Devotional Service led by a Y.W.C.A. member.

Special Music—College girl.

Purpose of the Conference—Associational Leader.

Reports: from Sunbeam leaders, Y. W. C. A.'s, G.A.'s, R.A.'s.

Recognition of and message from State District Counsellor.

"What my Year at College Meant to me"—by all College girls present.

"Our best for the Master"—State Leader for Young People and College Correspondent.

Hymn: "Jesus Calls us."

Our love for the Young People—Associational Superintendent. Dismission.

Social hour (light luncheon.)

Praise service led by G. A. Counsellor.

Demonstration by Sunbeam Band and their leader.

Hymn: "Be a little Sunbeam."

Royal Ambassador Commission and Declaration.

Reports from Y.W.A. and Young ePoples Conference of the Southern Union, by those who attended.

The appeal of the W. M. U. training school, Louisville, to Alabama girls—talk by girl.

Round table Conference for leaders; our apportionments; chart making; sucessful methods for sunbeams; Winning and keeping the boy for R. A. Work; winning and keeping the girls for G.A. work; how may we iterest the Girls of the church in Y. W.A. work; how may we enlist the college girls in the Home Church Y. W. A.; how may we enlist the college girls for leaders in the Home Church; What the Conference has meant to me.

"The world's Need,"—Pageant given by the Young People.

Auxiliary course—"O Zion Haste."

Dismission by the Pastor.

Booze Is Not a Good Cure.

(From the Ames Iowa Intelligencer.)

When a man comes to you all doubler up with pain and declares he will die in your presence unless you procure him a drink of whiskey, send him to a doctor or else give him a dose of Chamberlain's Colic and Diarrhoea Remedy. there is a mistaken notion among a whole lot of people that boze is the best remedy for stomache ache.

For sale by Upchurch Drug Co. Clanton, Ala.

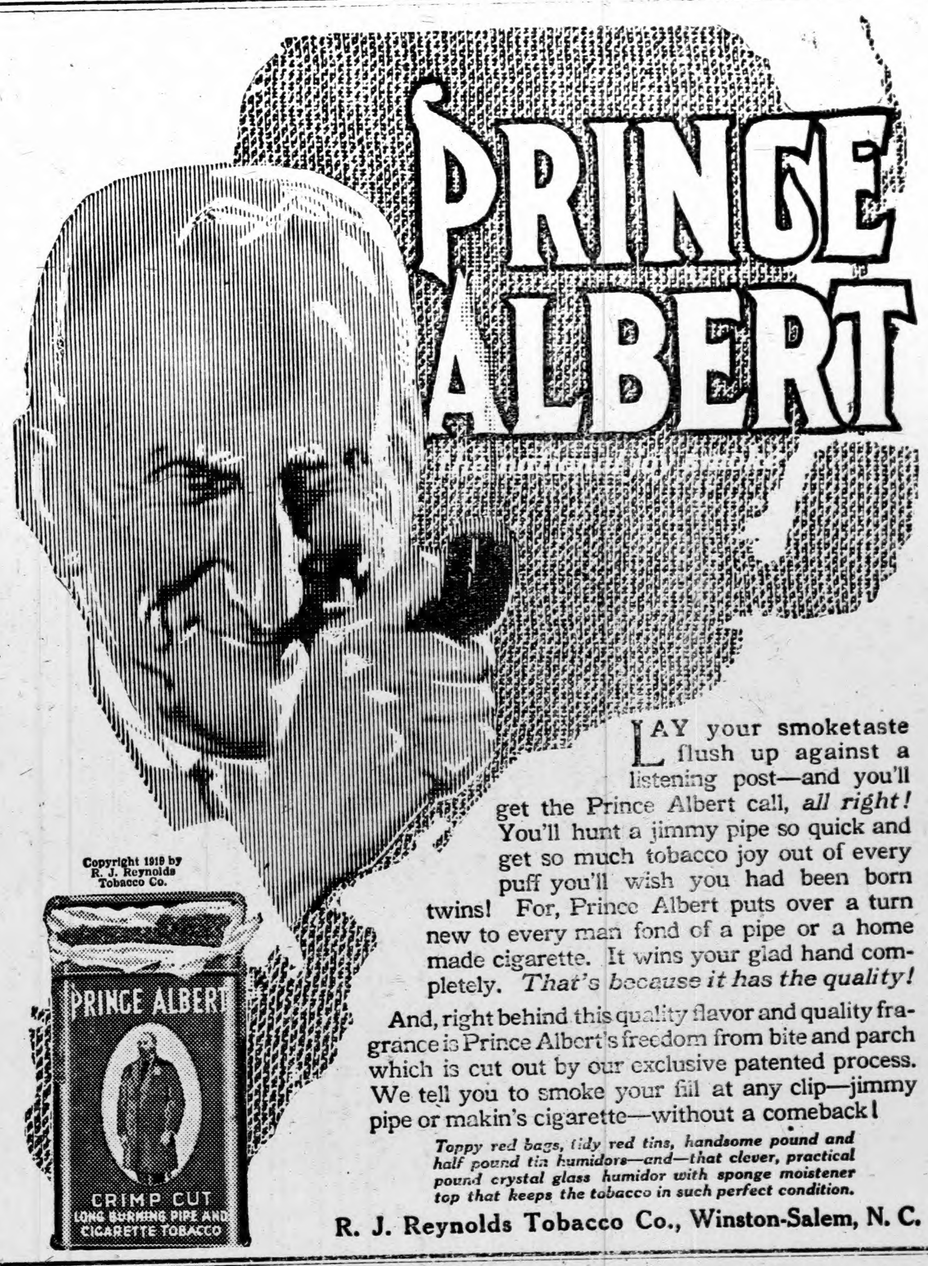

LAY your smoketaste flush up against a listening post—and you'll get the Prince Albert call, *all right!* You'll hunt a jimmy pipe so quick and get so much tobacco joy out of every puff you'll wish you had been born twins! For, Prince Albert puts over a turn new to every man fond of a pipe or a home made cigarette. It wins your glad hand completely. *That's because it has the quality!*

And, right behind this quality flavor and quality fragrance is Prince Albert's freedom from bite and parch which is cut out by our exclusive patented process. We tell you to smoke your fill at any clip—jimmy pipe or makin's cigarette—without a comeback!

Toppy red bags, tidy red tins, handsome pound and half pound tin humidors—and—that clever, practical pound crystal glass humidor with sponge moistener top that keeps the tobacco in such perfect condition.

R. J. Reynolds Tobacco Co., Winston-Salem, N. C.

PEACE PRACTICABLE WITH THE LEAGUE IS REJECTED

Washington, June 8.—The friends of the League of Nations take the position that the defeat of the league covenant, or any amendment to it or other parts of the treaty, would constitute a new treaty, requiring the signatures of all the nations that subscribed to the original document. They claim a dead-lock would prevail meanwhile, and peace would be impossible until the assent of the thirty-two states to the new treaty could be obtained. Senator Hitchcock, former chairman of the Foreign Relations Committee, states his contention as follows:

"Such amended treaty is a new treaty, whether it strikes out the league of nations provision or whether it amends the league of nations provision. It could not possibly go into effect until all of the nations party to the treaty accepted the amendment. If one refused to accept it that would produce a deadlock and make peace impossible. For all to accept any Senate amendments, even if it were possible, would require a long period of time and that would greatly delay the advent of peace."

Of course, so far as the treaty itself is concerned, the allied nations are free to make such terms of peace with Germany as each may see fit, unless they are bound by undertakings among themselves not to conclude a separate peace. The United States, for instance, can conclude peace with Germany on any basis she may adopt, quite regardless of the actions of the allies or any one of them. The treaty is only between ourselves and the Germans.

The inclusion of the league covenant in the treaty presents a complication that involves all of the allied belligerents. If that covenant is amended it is probably true, as Mr. Hitchcock asserts, that before it would have any binding force the changes would have to receive the endorsement of the other parties to the undertaking. Amendment of the covenant, therefore, might be attended with prolonged delays in the final consummation of peace. But no such difficulties are in the way of the defeat of the undertaking.

The league of nations is the pet personal hobby of Mr. Wilson, and is so regarded by the delegates of the other powers in Paris. They care little for it, and will be quick to requdiate it once it has been rejected by the United States Senate. It is said by those in touch with the situation in Paris that the defeat of the league by the Senate is anticipated by the other nations, and that their course of action in that event is already mapped out. With the peace treaty relieved of the encumbrance of the league it will be a simple matter to achieve peace; in fact, there is not the slightest doubt that the league's defeat would bring peace to the world months before it would come were the covenant to be amended.

The essentials of the treaty itself have already been determined upon. In his desperate attempt to tie the league and treaty together, Mr. Wilson referred some of the details of the treaty to the league's council for determination. But it would be a simple matter to provide another instrumentality for such determination; in fact, it is probable that the changes that the league's defeat would necessitate in the treaty are now reposing in the files of the peace conference, ready for insertion the moment the Senate has decreed the death of the covenant. Each allied nation, including the United States, could make those alterations at once, and present the practically identical treaties to Germany for signature, each supported in its demands by all the others. The process is a perfectly simple one, and the reconvening of the peace congress is not required at all.

Fred L. Henley is at home from the army. He has been with Uncle Sam's boys in France.

Cleanliness Comes First ---

We have recently overhauled our entire place of business, installed new material throughout. We are prepared to serve our customers with Short Orders and Fresh Bread. We Give you what you want at the very time you want it.

CITY BAKERY

C. S. MIMS, Proprietor.

CORN & FLOUR MILL

Take notice that on and after the 5th of June my Corn and Flour Mill will run every day, and if you will give me a trial I guarantee to please you. Patronage of Chilton County Farmers is solicited.

J. A. Maddox

Clanton, Ala.

NGE
ERT

your smoketaste
ush up against a
g post—and you'll
ert call, *all right!*
y pipe so quick and
co joy out of every
ou had been born
t puts over a turn
f a pipe or a home
our glad hand com-
it has the quality!
avor and quality fra-
from bite and parch
ve patented process.
at any clip—jimmy
out a comeback!
*ndsome pound and
at clever, practical
sponge moistener
h perfect condition.*
Winston-Salem, N. C.

of the covenant. Each allied including the United States, make those alterations at once, resent the practically identical s to Germany for signature, supported in its demands by all hers. The process is a perfect-ple one, and the reconvening of ace congress is not required

L. Henley is at home from the He has been with Uncle Sam's n France.

overhauled our
s, installed new
We are pre-
customers with
esh Bread. We
want at the very
KERY
oprietor.

UR MILL
and after the
n and Flour
ay, and if you
guarantee to
age of Chilton
olicited.
addox
Ala.

THE UNION-BANNER

VOLUME VIII | CLANTON, CHILTON COUNTY, ALA., JUNE 19, 1919. | NUMBER 12

Republican Congress Gets Down to Business In Spirit Which Promises Good to Country

Handicapped by Delay in Calling Extra Session, Senate and House are now Disposing of Tremendous Volume of Work Connected with Appropriation Billls—Striking Record Made in Passage of Woman Suffrage Resolution.

Washington, June 16.—Congress is going at the business of the extra session with a rush which has no precedent in recent years.

Although handicapped by the fact that the session did not open until May 19th, there is reason to believe that House and Senate will be able to accomplish the huge task of getting the appropriation bills passed by the first of July, the date when the new fiscal year begins.

House leaders have decided to give the right of way between now and June 15 to appropriation bills. It is expected that the remaining four great money bills will be crowded through by that date. They include the request of the railroad administration for $1,200,000,000; the army appropriation bill which will run well up to $1,000,000,000; the naval appropriation bill which will exceed a half billion; and the sundry civil bill which is expected to approximate $250,000,000, though efforts will be made to reduce it.

Working Together.

Working in conjunction with the Senate leaders, the decision of the House leaders was to dispose of these vast appropriation measures with this extraordinary speed in order to give the Senate time to deal with them, send them to conference, and pass them finally before July 1.

Already the House has passed the Indian bill, the District of Columbia appropriation bill, the third deficiency bill, the agricultural bill and the urgent deficiency bill, to provide for funds urgently needed by the War Risk Insurance Bureau and the Pension Office. The committees on appropriations and military and naval affairs have been busy in the meantime getting other measures in readiness for House censideration. Senate committees dealing with appropriations have been at work shaping up the bills sent to the Senate from the House and as fast as the committees can complete their part of the program the bills are to be put through the Sneate.

Important Reductions.

In order to carry out the program, the House will for some days pass supply bills at the rate of $300,000,000 a day. The Senate will provide for expenditures in the closing days of June even more rapidly. It is recognized by House members and senators that more time ought to be given to the close and critical examination of the great money bills on the floor but in the present condition of things it is imperrative the measures be passed with the least practicable delay. Hence there is less careful pruning of the bills than will be possible in the regular session. At that, the committees are finding it possible to make important reductions from the levels of the bills as they stood last session. By the time the appropriation bills are finally disposed of, leaders say they will show a material reduction in the aggregate, from the total of the bills as framed by the preceding congress.

If the new congress manages to dispose of all the appropriation bills in the short time allowed it for that purpose, it will have demonstrated its capacity for work in a way that can not be disputed. However, both the houses have found time already for many important matters.

Woman Suffrage.

Most noteworthy of these is the passage of the resolution for the proposed woman suffrage amendment to the Constitution. This passed the House on the third day of the session, went to the Senate, was reported and sent to the calendar, and in the face of determined opposition, was finally passed June 4. The suffrage measure passed the senate just forty-one hours after its introduction in that body. In that long and trying time, the women who fought for suffrage experienced so many disappointments that those who led the cause on this occasion could hardly realize the struggle, so far as the federal government is concerned, was over.

Impartial Investigation.

Of first-class importance, too, is the passage by the House of the Graham resolution for an investigation by a special committee of fifteen into the expenditures of the War Department. This investigation, which will be a comprehensive one, will soon be actually under way. It is intended to be an impartial and fearless inquiry into the facts concerning the expenditure of upwards of $16,000,000,000. The resolution for the inquiry was passed in the face of much opposition from minority members, who did not, however, show their hands on the final vote. Investigations of other departments will be made by other committees for the purpose of finding out the facts about their expenditures. The War Risk Insurance Bureau will be probed.

The Senate has devoted considerable time to the discussion of international questions, including the treaty of peace and the covenant for the league of nations. The remarkable disclosure that copies of the peace treaty, which has been denied the Senate, are in the hands of New York financial houses, has, of course, aroused a tremendous sensation.

Committee Activity.

What has been done on the floor of both houses, however, represents only a part of the work thus far accomplished. In the leading committees of the two houses there has been a steady activity. The results of it will be apparent as the session develops.

For instance, both the House and Senate interstate commerce committees have been crowding along various bills before them in an effort to reach the railroad question proper, involving the fixing of a permanent policy for the railroads. The bill for the restoration of the telephones and telegraphs to their owners, reported from the Senate Interstate commerce committee several days ago, and a bilk on the same subject in the House interstate commerce committee, will soon be disposed of.

The broad question of what to do with the railroads is already being taken up by the two committees in a preliminary way. The Senate interstate commerce committee has reported the Cummins bill to restore the powers of the interstate commerce commission and is considering the Poindexter bill to give vitality to the long and short haul clause of the interstate commerce law.

Other Important Matters.

Other subjects taken up the committee either in House or Senate or both include shipping, revenue questions, land settlement, prohibition law enforcement, labor matters, independence of the Philippines and a long list more. The Senate education and labor committee, aside from reporting a bill for vocational training for those injured in industry, has begun hearing on the housing question.

The military and naval committees at both ends of the Capitol, apart from much work this month on appropriations, are taking up many other subjects under their jurisdiction.

The mere recitation of these things done on the floor and in committee answers the question whether the new congress is going to do things. It is already doing them.

TEN DOLLARS REWARD—For return of three Liberty Bonds of the Third and Fourth Issues— one-hundred and 2 fifty-dollar bonds. Disappeared between the dates of April 12 and June 8. Return to Peoples Savings Bank and receive reward.

Keep your eye on the yellow name label on your paper. It tells you the date your subscription will be out. Remember we stop your paper when your time is out.

Man-Talk to Men

By J. R. HAMILTON
Former Advertising Manager of Wanamaker's, Philadelphia

Since the beginning of organized society everything without a name has ended with a question mark. The very reason why marriage itself has been able to maintain so much sentiment amongst civilized races is that it gave to our children a name.

There is no virtue in a name itself, except that it throws the light of investigation upon whatever the name stands for.

Now the object of this article is simply to get you to remember the names of the articles you buy or at least the names of the people you buy them from. Because that is the only way of increasing good business methods in this city.

In this last twenty years business men have discovered a new method of establishing a name. They do it through advertising.

Now again there is no special virtue in advertising except that it does two things. First, it sells goods cheaper, because it sells more of them. And, second, it shortens the time that it formerly took to establish a name. There are just as honest business men who do not advertise as there are who do. That is not the point. The point is that they are not as good business men and that you do not have any way of telling whether they are honest or not.

Now there are a great many advertisers in this paper today and every day who have established for themselves, or for their products, a good name. There is a lifetime of hard effort attached to the signature of many of these ads, so you cannot possibly do better than to read this advertising for whatever you wish to buy.

When a man or a product has an established name, you know where to go, if the quality does not live up to the guaranty.

So turn to the advertising in this paper today; read it, buy from it, and you will know that if at any time the thing you buy isn't right, the man with a name will make it right.

(Copyrighted.)

INVESTIGATION INTO WAR COSTS IS NOW ASSURED

Republicans adopt Graham Resolution Authorizing special Committee

WIDE SCOPE TO INQUIRY

Majority Party Believes that People Should Know Where Money Went

Washington, June 17.—A sweeping investigation of the vast expenditures for the war is assured.

The house, following a number of brief but forceful speeches from prominent members of the majority, adopted the Graham resolution for an investigation by a special committee of fifteen into the expenditures of the War Department.

The investigation will be made by the original committee on expenditures in the War Department enlarged to fifteen. Representative Graham of Illionis, one of the younger members of the house and able and vigorous individual, a lawyer by profession, will head the committee. The plans of the committee will be formulated as speedily as practicable.

Minority Silent

Apprehending the consequences of opposition, the minority members did not vote against the resolution.

That the inquiry will take a wide scope is fully anticipated. While it relates primarily to know the public money in vast sums was expended, this of course, involeves practically an inquiry into the conduct of the war.

As far as posible, duplications of inquiry as between House and Senate will be avoided. Plans for investigating the Bureau of war Risk Insurance are being matured. As was indicated by Leader Mondell before the House rules committee, in cases where the Senate is going deep into a particular subject, the House will steer clear of it.

People Are To Know

"The determination of the Republicans in Congress to make thorough inquiry into the manner in which the public's money was expended during the war simply means that the time has come when Congress and the people are to know at last, what has become of the vast 'lump sum' appropations which were asked for so insistently by the Democratic Administration, and which were provided so liberally uncomplainingly by Republicans and Democrats alike.

"During the progress of the war," said Representative Graham of Illinois, "the head of the various departments came befre Cngress and requested billions of dollars be appropriated—not, as in ordinary time, for definate and limited purposes, but in lump sums—leaving entirely to their discretion and personal efficiency the manner in wich it was to be expended. The country was at war, and we gave them practically everything they demand, and in the exact manner in which it had been requested. But that did not mean that the public should never know what became of these great appropriations. The war is over and the time has come for this covenient phrase—'lump sum appropriations'—to be dissected and the public informed as to weather we have been wise or foolish to make appropriations in this manner."

The Rebublican leader in the House, Representative Mondell, speaking before the RulesCommittee in favor of the Graham resolution, pointed out that the creation of this special committee would not now be necessary if the standing committee of the House possessing exactly similar powers had properly performedt heir duties during the period that the Democrats had control of Congress.

"The investigation into war expenditures proposed by Mr. Graham," said Mr. Mondell, "is no different from what should have been done each session by the regular committees on expenditures in the various departments.

Efficient Investigations.

"The country will not be compelled to witness useless and duplicate investigations by the Republicans. Our entire program for investigation has been methodically arranged. There will not be independent investigations of the same subject by both the House and Senate. If the Senate wants to make the investigation into the colossal expenditures for aircraft production, and ordinance, we will give our attention to the other divisions of the subject, or vice versa. In this way we will save time and money, and keep the public informed withouth overwhelming it with overlapping inquiries seeking the same end."

Booze Is Not a Good Cure.

(From the Ames Iowa Intelligencer.)

When a man comes to you all doubler up with pain and declares he will die in your presence unless you procure him a drink of whiskey, send him to a doctor or else give him a dose of Chamberlain's Colic and Diarrhoea Remedy. there is a mistaken notion among a whole lot of people that boze is the best remedy for stomache ache.

For sale by Upchurch Drug Co. Clanton, Ala.

Circuit Clerk, 1 Jan 16

PR[illegible]IS A RECORD OF [illegible]CHIEVEMENT FOR THE REPUBLICAN CONGRESS

Harmony is Watchword of Majority in Congress at Present Time.

MANY BILLS ARE CONSIDERED

Washington, June 15.—"'Harmony' is the watchword of the Republican majority in Congress," said Representative Madden, of Illinois, today, "and nothing will be permitted to prevent the legislative branch of the government from speedily solving the great questions upon which the public demands early action."

Mr. Madden, a few days ago, reviewed the work which had then been accomplished by the House of Representatives, and now he points to the additional legislative acts which further substantiate his claim that the Republicans will establish a record of accomplishments during the present session. The list of legislation adopted by the House has now been increased by the passage of the agricultural appropriation bill,t he Graham measure for an investigation of the expenditure of $16,000,000,000 by the War Department, and the military appropriation bill is ready for immediate consideration. Following this, the House will take up the naval appropriation bill, the railroad deficiency bill, and the proposed legislation providing for the repeal of the obnoxious consumption taxes which have made icec ream sodas and soft drinks a luxury.

"The House will have completed all essential legislation for the operation of the governmental machinery by June 15," Mr. Madden concluded, "and we will have made a genuine record of accomplishment."

FROM MRS. HENDERSON, A MISSISSIPPI SUBSCRIBER

Silver City, Miss., June 13, 1919.
Editor Union-Banner:

Will you allow me space to say a few words. Have been thinking I would scribble a few lines for the longest, but I feared the waste basket; though since receiving the Union-Banner, I can't keep away from writing any longer.

Come on all you correspondents from Maple Springs, Mt. Pisgah and Samaria, especially; but we enjoy reading all (even the advs.)

It seems as if the rain has ceased for a while, and the farmers are sure making good of the pretty weather. Most all the gardens are a patch of grass, as well as the cotton fields.

I see in the paper where the returned soldiers are being entertained so much, which I think they deserve and know they enjoy it.

Well, will close, and if this escapes the waste basket, may come again.

Mrs. T. A. Henderson.

BOX SUPPER AT MT. CARMEL

There wil be a Box and Ice Cream Supper at Mt. Carmel Church, near Adams, Ala., on Saturday night, June 28th, for the benefit of the church. Everybody is invited to be present. EVA FOSHEE.

Thorsby Institute

Don't fail to hear Judge Reynolds at Thorsby Institute next Saturday night June 21, at 8:00 o'clock, at a Big Mass Meeting for the people of Thorsby and vicinity. Everybody come.

Shall Thorsby Institute Continue?

Cigars, Candy, Soft Drinks,

I have opened up a first-class Cigar Counter and Soft Drink Parlor, in connection with an up-to-date Pressing Shop, in the Wright Building. If you want Something fresh to smoke---Cigars, Cigarettes, Tobacco---or a cool, clean fresh Soft Drink or Candy, Chewing Gum, etc., call on me.

I will appreciate your Cleaning and Pressing Business.

GEORGE WYATT

THE UNION-BANNER

Published every Thursday at Clanton, Chitlon County, Alabama.

W. M. WYATT - and - T. E. WYATT
Publishers and Proprietors.

W. M. WYATT, Editor.

Entered April 15, 1913, at Clanton, Alabama, as Second Class Mail Matter, under the Act of Congress of March 3rd, 1879.

SUBSCRIPTION PRICE
Strictly Cash in Advance.

One Year	$1.50
Six Months	.75
Four Months	.50

The State Democratic Executive Committee, in true rubber-stamp fashion, has adopted a series of resolutions endorsing the leadership of President Wilson, and the League of Nations. The resolution solicits the members of Congress to give the League their support not silently but openly, not apologetically but proudly, not only as Democrats but as Americans.

If Tumulty tries to crush anti-Catholic expression through the office of Postmaster General that may prove as big a white elephant on his hands as the wires were for Burleson. Truth crushed to earth is bound to rise. One truth about the rottenness of Romanism has been crushed to earth; but it is bound to rise. And it will rise by the determination of American citizens in spite of Tumulty, Burleson & Co.

Representative Julius Kahn, of California, Chairman of the Military Affairs Committee of the House paused long enough in his official duties to advocate the statement that the victory of he Republican party in the next presidential election will be an overwhelming one. He sees this indication due to the fact that the present Republican congress is so systematically and thoroughly performing the many duties that confront that body. The Republicans are sustaining their previous records for speedy and needed legislation, which will build up confidence among the people of the country, thereby gaining their support for the party in the next campaign.

Instead of taking a mandatory for some petty European power, the United States will be doing very well if, under the Monroe Doctrine, she can re-establish order in troubled Mexico. For six or seven years past that country has been trouble-torn and mussed up—life and property unsafe and no semblance of order anywhere. Business of all kinds has gone to ruin and the people have become thoroughly demoralized. It is our burden duty to clear this situation up and there's no doubt in the world that sooner or later we shall be obliged to do so. There will come a time when the powers of Europe will insist either that we do it ourselves or that we allow them to do it; an alternative that we cannot consider. The big problem ahead of this country is the Mexican problem, and our attention belongs here rather than in interfering in the affairs in Europe.—Fort Wayne News.

Forcing Them to the Front.

The activities of the Catholic Church in the policies and government of our country for the past few years has been sorely intressing to hosts of real honest to goodness American patriots who saw the inconsistence and the un-Americanism of things as they were being perpetrated upon the country through the autocratic and designing plans of Rome. Such unjust methods as characterized certain activities of our war department agencies during the war fired the spark of Americanism and manhood in the thousands of hearts all over the United States. It was but natural for this system of one-sided and discriminating management to call forth active and agressive protest at the proper time. We are pleased to note that it is already taking on real form in the announcements that some political candidates are making.

Hon. L. B. Musgrove of Jasper, candidate for the Senate to succeed Underwood, dares to say openly and pearlessly that he favors separation of church and state, as good as to say that he is in sympathy with the demands of Americans that Rome shall keep her fingers out of our politics and our government.

L. B. Rainey, candidate for congress from the Seventh District, to succeed the late John L. Burnett, gives his people assurance in his published announcement that he will stand for the preservation of civil and religious liberty, safeguarding for all time to come complete separation of church and state.

These things show that the people are indignant over the way things have been going on at Washington for the past few years; and that they demand a change. And candidates who would go to Washington to represent these people must be right on the question of keeping Romanism out of our government. We are truly glad to see Musgrove and Rainey dare to pronounce themselves.

Why the System of Popery is a Menace to the World.

Tom Watson in his splendid writings exposing and condemning the utterly repulsive systems of Roman Catholicism, gives nine reasons why the system of Popery is a menace to the world. We reproduce them below and suggest that those who are aroused from their slumber as to the menace of Romanism, study these eight reasons and familiarize yourselves with them. By so doing, you will be enabled to better understand the contest that is being waged against this deadly monster.

First— it arrogates to an Italian Bishop the paramount sovereignty, both temporal and spiritual, of the whole world.

Second—It virtually usurps the place of God, in that it arrogates to itself the power to open hell to the sinner and heaven to the saint.

Third—It blasphemously pretends to sacrifice Christ, again and again, on tens of thousands of altars, in tens of thousands of different places, at the same time.

Fourth—Its bachelor priesthood, its enclosed covenants, and its confessional are irresistable agencies of inevitable vice and crime—because against nature.

Fifth—Its fundamental laws are antagonistic to liberty and progress, are reactionary, oppressive and degrading.

Sixth—Its system of education stifles inquiry and enthrones authority, thus stopping the development of the mind.

Seventh—It is essentially a feminine relligion, worshiping a woman as mother of God and queen of the heavens. Mary worship is a survival of Greek and Roman mythology.

Eighth—It seeks to reduce men to abject submission to the priestly caste in order that these bachelors may Govern a man and his wife and his children in all the movements of their lives—teaching that the priest is necessary to a legal marriage, a legitimate birth and a Christian burial.

Ninth—It calls upon superstition to uphold its mastery instead of relying upon Reason.

Veterans of Great World War to Organize the American Legion.

The American Legion is the name that has been adopted for the organization of the American veterans of the great world war. All who served honorably whether in the army, navy or marines, between the date of the declaration of war against Germany and the date of the armistice, are eligible.

This will in no doubt be the greatest association of Americans ever organized. It will be to our whole country what the United Confederate Veterans Organization has been to the South and what the Grand Army of the Republic has been to the North.

We believe that the Legion will be the most potential force for genuine Americanism and real democracy that our country has ever before known. It is to be absolutely democratic—Colonels and Corporals, Captains and Privates all on the same level.

In the same organization of the various local posts no particular individuals are to be designated to take the lead. There is to be no "hand picking" or "playing favorites," but an eligible for membership in the Legion are asked to meet in the court house in Clanton at noon on the Fourth Saturday in June and select their own officers and delegates to the State Conference to be held in Birmingham on July 16th and 17th.

We hope this announcement may reach the ear of every returne dsoldier, sailor or marine in Chilton County and that they will give a ready response by meeting at the court house as above set out and laying the foundation of our local Legion.

Chilton County had over seven hundred men in the service during the great war. A majority of them have returned and should be interested in this organization.

Now, that it is all over "over there" we can again turn our attention to our pet nuisance at home, Mexico. We now notice the fact that the Catholics and cut - throat bandits down there are still at large and we may now see the completion of Villa's capture which was interrupted by the war in Europe. On last Sunday American troops crossed the Mexican border to stop Villa's rebels from firing further shots into our city of El Paso.

In every move that is made in our national administration you can see the play is moving in the direction of the curtailment of freedom of speech and freedom of press. It is now asserted in Washington that if Burleson is forced out of the Cabinet of President Wilson, as Postmaster General, it is probable that his successor will be none other than his eminence, the popular Jesuit, Knight of Columbus, Roman Catholic, Joseph Patrick Tumulty. Throughout the country there is arising a powerful tide of thought and sentiment against the infernal doings of the Catholics, and this thought and expression is going out over the country in the medium of certain newspapers and periodicals. We imagine the Jesuits would hope to see a curb put on such papers through the instrumentality of Tumulty as Postmaster General.

FOURTH OF JULY CELEBRATION AND BARBECUE IN CLANTON IS SURE TO BE ONE MOST SUCCESSFUL OCCASION

Chilton County's Returned Soldiers to be Shown Time of Their Lives. A Big Barbecue and Basket Dinner. Airplane Demonstrations and Baseball Games. Everybody Coming.

Everybody may as well get their triggers set for the big Fourth of July Soldiers Memorial celebration for Chilton County Soldiers, to be staged at Clanton on that day. Plans are beginning to take on real form and splendid success is coming to the efforts being made in the matter.

Arrangements are already under way for the financing of the barbecue, and nearly five hundred dollars has already been subscribed. This indicates that the feeding of the multitudes who will be here is to be accomplished in grand stylle. For in addition to the barbecue, it is planned and expected that everybody bring a well-filled basket of cakes, pies, vegetables and the like. And Mayor Stanfield, like the good Methodist he is, especially requests that you do not fail to put in the fried chicken.

Let everybody remember that this occasion is to be Chilton County's tribute of honor to our returned soldiers and sailors, and everybody is expected and urged to co-operate and assist in making the affair one of which we can all be justly proud. Every beat in the County willl have a systematic plan of co-operation presented to them by committees which are to have in charge and each person will know exactly where to fall in the line to do his part. In the meantime just put up the old rooster and begin to make him fat. Fix up a nice cool comfortable suit for the kids to wear and lay it away. Have everything ready and in its place and on the morning of the Fourth turn the cow and the calf together and come down to Clanton to have a big old time yourself and also to help the other fellow have a big time too.

The program of amusements will be fixed up according to Hoyle. We already have the assurance that the airplanes will be here from Montgomery to pull off the latest aeriel stunts for the pleasure of the immense crowds.

A Chilton County baseball team is being whipped into shape and our boys are going to mix it with a team from Montgomery in a big doubleheader.

Now don't go get up a little side show some place and waste a perfectly good Fourth of July on a little ice-cream and lemon-ade when you have such a good chance to mix up with a big time like the one that is to be here in Clanton. Everybody is looking for everybody else that day in Clanton. Don't be out of pocket. Come on down here and let's have the fun together.

THE CLANTON INFIRMARY

I wish to say to the public that the hospital which is to be opened within a short time in my building will be opened under the name of "The Clanton Infirmary." I notice in a recent issue of one of our papers it is referred to as a hospital to be run by Dr. Marcus and myself. We shall both be interested in it, but we hope to have the interest and co-operation of every physician in the county, and we are going into this undertaking with the idea that in the near future all the most active and ethical doctors will join us and together with us the leading citizens of our town and our county, form a stock company and build a commodious hospital at some suitable place on the outskirts of your town, which will be self-supporting and fill a long felt want.

When occasion demands, we expect to have, in addition to our local doctors, as good surgeons as our larger surgical centers can furnish to visit us. Our nursing force will be selected with the view of getting the very best obtainable both in schooling and experience.

V. J. GRAGG.

Clanton, Ala., June 18, 1919.

ROCKY MOUNT

The Sunday School at Oak Grove and the singing at Rocky Mount Sunday evening have been called off on account of the Childrens Day Service at Oak Hill Sunday, the 22nd. There will be an all day singing in the Sacred Harp and Christian Harmony at Rocky Mount on Sunday, the 29th.

There will be a public working in the Rocky Mount Cemetery Saturday, the 28th for the purpose of cleaning off the graves. All are invited.

TWENTY DROWNED WHEN GASOLINE BOAT TURNS OVER

Tuscaloosa, June 19—Twenty persons, mostly women and children, were drowned in the Warrior River near this city about 5 o'clock Sunday afternoon, when a gasoline launch turned over in mid-stream. The total number of passengers on the boat was 63 consisting of a pleasure party who were out for a Sunday afternoon ride.

The river is about a quarter of a mile wide and about 18 feet deep at the point where the tragedy occurred.

What Shall we do With the Kaiser?

MASONS AND ODD-FELLOWS TO GIVE BARBECUE AT JEMISON

Wednesday, June 25th is to be Jemison's big day. The Masons and Odd Fellows combined are going to pull the stunts for the occasion. There is to be a big barbecue to which will be added the preparations of the ladies in the form of cakes, pies and other delicicies that usually are included in the frugal baskets for such occasions.

A public installation of Masonic officers will be staged at some time during the morning exercises.

The forenoon will be consumed by the program of the Masonic lodge consisting of public speaking, installation, etc. After dinner the rapid-fire oratory of the I.O.O.F. Camp will be let loose on the crowd and some good stuff is promised.

Don't forget the day—Wednesday, June 25th. Fix up the kids and come along for a good old time. Jemison boasts that she is big enough to hold the crowd and fat enough to feed them.

SINGING AT NEW HARMONY

The No. 3 Singing Convention will convene at New Harmony Church, near Lomax, Ala., in Chilton County, on June 22, 1919. Everybody is invited to attend with well filled baskets. Will meet at 9:00, a.m.. Sacred Harp and Christian Harmony will be used.

T. C. JACKSON.

CAMPAIGN FOR RAISING FUND FOR MEMORIAL MONUMENT

To the People of Chilton County:

Alabama's Legislature has officially sanctioned the raising of a fund for the erection of a state memorial to Alabama's soldiers, sailors, marines and other war workers and placed the work in hnds of the Alabama Memorial Commission. The commission has decided that five hundred thousand dollars should be raised by popular subscription and that a state drive be made for this amount from June 27 to July 4.

Each person in this county knows the wonderful record made by Alabama men overseas and knows that this state of all states in the union must erect a memorial which will portray the valor of our men and the immortal name they have given to Alabam. This is time when we must honor Alabama men who honored their State and in doing it we must forget politics and personal wishes. I is desired that the drive be a popular one and that evesy person in the State own a small part in the memorial.

I have been honored with the appointment of county director of this drive by the memorial commission and I want to make a public appeal to all citizens to keep this matter before them and to lend active and financial assistance in the greatest measure possible.

Beat or school district directors will be selected for this county and they will need assistance. Canvassers must be provided before the beginning of the drive in order that there may be no delays. We must act quickly as we have but little time. How many citizens of this county may I count on to assist in the drive? Those who will give of their time should communicate with me or the beat director at once.

Let me repeat that this is a drive in which the State will attempt to show those living of its appreciation of their services and to honor the memory of those who gave up all. If yur contribution to this fund should be one hundred dollars, give this amount. If it should be one dollar give one dollar. Let your conscience and your love for Alabama's soldiers, sailors and marines dictate the amount of your contribution.

Chilton County's quota of the state fund is $4,626. This movement here has the hearty endorsement of all the county officials, and the hope is that we can get one man in each school district or Beat to take charge of the work in their respective communities.

I have information that many other counties have assured state headquarters that they will exceed their quotas. What report may we make from this county?

G. C. WALKER.
County Campaign Director.

CRYSELL - COOPER

Mr. Sam Crysell of Jemison and Miss Carrie Cooper of Talladega Springs were married at the home of A. R. Cooper in Clanton last Thursday afternoon, Rev. S. M. Adams pronouncing the marriage ceremony. The young bride is a niece of Mr. A. R. Cooper and was here on a visit when the marriage took place. Mr. and Mrs. Srysell will make their future home in Jemison.

Groceries

Best Quality
Full Quantity
Right Pricss
Prompt Service

The above is what you find at our Store all the time.

Potts Grocery Co.
Clanton, Ala.

IPAIGN FOR RAISING FUND FOR MEMORIAL MONUMENT

he People of Chilton County:
abama's Legislature has official-
anctioned the raising of a fund
he erection of a state memorial
Alabama's soldiers, sailors, mar-
and other war workers and plac-
e work in hnds of the Alabama
orial Commission The commis-
has decided that five hundred
sand dollars should be raised by
lar subscription and that a state
be made for this amount from
27 to July 4.
ch person in this county knows
vonderful record made by Ala-
men overseas and knows that
state of all states in the union
erect a memorial which will por-
the valor of our men and the
ortal name they have given to
am. This is time when we must
r Alabama men who honored
State and in doing it we must
t politics and personal wishes.
desired that the drive be a popu-
me and that evesy person in the
own a small part in the memo-

have been honored with the ap-
tment of county director of this
by the memorial commission
want to make a public appeal
l citizens to keep this matter be-
them and to lend active and fi-
ial assistance in the greatest
sure possible.
eat or school district directors
be selected for this county and
will need assistance. Canvas-
must be provided before the
inning of the drive in order that
e may be no delays. We must
uickly as we have but little time.
many citizens of this county
I count on to assist in the drive?
se who will give of their time
ld communicate with me or the
director at once.
t me repeat that this is a drive
which the State will attempt to
those living of its appreciation
their services and to honor the
nory of those who gave up all.
vur contribution to this fund
ld be one hundred dollars, give
amount. If it should be one dol-
give one dollar. Let your con-
nce and your love for Alabama's
iers, sailors and marines dictate
amount of your contribution.
hilton County's quota of the state
is $4,626. This movement here
the hearty endorsement of all
county officials, and the hope is
we can get one man in each
ool district or Beat to take charge
he work in their respective com-
nities.
have information that many oth-
counties have assured state head-
rters that they will exceed their
tas. What report may we make
n this county?

G. C. WALKER.
County Campaign Director.

CRYSELL - COOPER

Mr. Sam Crysell of Jemison and
ss Carrie Cooper of Talladega
ings were married at the home of
R. Cooper in Clanton last Thurs-
afternoon, Rev. S. M. Adams
nouncing the marriage ceremony.
young bride is a niece of Mr. A.
Cooper and was here on a visit
n the marriage took place. Mr.
Mrs. Srysell will make their fu-
home in Jemison.

eries
ality
antity
ricss
Service
you find at our
e time.
cery Co.
Ala.

IRON BEDS
AND
DRESSERS
Now on Sale at our Store.

DOWNS HARDWARE CO.
Clanton, Alabama.

Hot Meals
6:00, A.M. to 8:30, P.M.

We are now Serving "Coney Islands" and Hamburgers, 5c each.
Fresh Meats all the Time. Toole's Bread, Fresh every day, from Montgomery.
Try us once to change Your Luck. 4t

Mims Cafe & Market

PROFESSIONAL CARDS

F. B. COLLIER
Attorney-at-Law
Wilson Bldg.
CLANTON, ALA.

GRADY REYNOLDS
Attorney at Law
Office in Hayes Building,
CLANTON, ALA.

J. B. ATKINSON
Attorney - at - Law
Wilson Building
Clanton, Ala.

SMITH & BRASSELL
Attorneys At Law
General Practice
Clanton, - - - - - Alabama.

LAWRENCE F. GERALD
Attorney-at-Law
Johnson Bldg.
CLANTON, ALA.

DR. V. J. GRAGG.
Office in Hopkins Bldg.
Special Attention Given to the Diseases of Women & Surgery
CLANTON, ALA.

DR. J. P. CRUMPTON,
Dentist
Office in Wilson Building
Clanton, Ala.

SATISFACTION
Makes Your
GROCERY BILL
CHEAPER

Cookies, Crackers, Etc.

You will find a large assortment here in both bulk and air-proof packages.

We carry all the favorite brands and can supply the newest and daintiest wafers for afternoon teas, parties, etc., as well as the old-fashioned ginger snaps and vanilla wafers at prices that make it prudent to buy here.

We guarantee our stock to be fresh and clean at all times.

LITTLEJOHN GROCERY CO.

CONGRESS CLEARS WAY FOR INQUIRY INTO OUR WAR COST

Resolution introduced in House Calls for Special Investigating Body.

WAR DEPARTMENT UNDER FIRE

Especial Attention will be Given to Conduct of War Risk Insurance.

Washington, June 6.—Decks are being cleared for the proposed investigations into war costs, into conduct of the war, into the doings of the different departments while the war was on and related matters.

Indications continue that the bulk of this work will fall on House committees. In a general way, Senate and House leaders will make an effort to avoid needless duplications in inquiries. Considerations of time and money make this advisable.

The resolution which has been presented in the House by Representative Graham of Illinois, calling for the appointment by Speaker Gillet for a special committee of fifteen members to investigate fully "all contracts and expenditures made by the War Department or under its directions during the present war" is a clear index that important inquiries are ahead.

Representative Graham said today he hoped to get this passed shortly under special rule and that once it was passed he planned to expedite the inquiry. It is well understood that the committee on expenditures in the war Department of which Mr. Graham is the chairman will be enlarged by the addition of enough members to make up the fifteen. Now there are six on this standing committee, four republicans and two democrats.

The plan is to appoint strong men to the committee and then to divide the work of probing among several sub-committee. This will hasten it greatly.

Representative Graham said the War Risk Insurance Bureau would be investigated but the exact plan for this is yet to be formulated.

A number of members of congress wanter the War Risk Insurance Bureau investigated at once by a separate specil committee. They say the need for quick inquiry is great.

Representative Dowell said to-day that in view of the vast chorus of complaints concerning this bureau there should be a prompt investigation and that a special committee should be at once named.

"The public interest demands that this bureau be investigated and investigated at once," said Mr. Dowell.

Representative Graham, who will engineer the war expenditures probe, is one of the younger members of the House, a keen, able, tireless lawyer.

The different committees on expenditures in the departments in the House will, for the first time in years have plenty to do.

THE AMERICAN POTENTATE

There are man in this world, there are men right here in this town and in every other town—who would be insulted at being set down as thieves but to whom such a name would in reality be a most polite appellation—a very gracious compliment.

They are the class commonly known as "dead beats."

They are meaner than the common thief just in the proportion as the confidential clerk who robs his employer is meaner than his less cowardly brother in crime who breaks into the man's house and robs him.

And yet, what a difference the law makes in the two.

A fellow goes into the store and pompously calls up a clerk or proprietor (and the editor) and orders whatever he wants and tells them to charge it and take it down to the house. He represents that he is able and willing to pay his bills and will do so at stated periods when he knows that he is a liar and a sneak. He lives beyond his means, and picks upon certain individuals to support himself and family without any recompense whatever.

And if the merchant mentioned; after going to all the expense to wait on this fellow, bookkeeping, deliver the goods, etc., to say nothing of the goods themselves, wants his pay as promised, what does the law say of it. Simply that if a man has property available he can be made to pay, but if he is sharp enough to keep his income collected up he is responsible to nobody and nothing on earth. He may assess any man whom he can deceive for the support of his wife or his children or himself, feed them with food and dress them in clothes belonging to somebody else. Such is the province of the only American potentate who need account to no one — the "dead beat." — Spartanburg Journal.

Mr. Odom, our Representative from the Storrs-Shaffer Company, will be at our Store Thursday, Friday and Saturday of this week. Come and let him take your measure for your Fall Suit. W. A. KEMP.

FIFTH SUNDAY MEETING

To be Held at Pleasant Grove Church Saturday and Sunday, June 28-29.

Saturday.

9:30, a.m. Devotional exercises conducted by J. D. Deason.

10, a.m. How may we Promote Spiritual growth in the Church?, by T. J. Deason and B. C. Hughes.

10:45. Our obligation to use our Talents, J. D. Hughes, E.A. Norris.

10:30, a.m. Sermon by, Dr. W. H. Smith.

2:00, p.m. Devotional exercises, by B. H. Littlejohn.

2:15. Final report of Educational Campaign, by all Group Captains.

2:45. The State Colporter, his work, by B. Davie.

3:30, p.m. The grandeur of a Christian, by W. H. Carnell and Dr. J. F. Gable.

Sunday

9:30, a.m. Devotional exercises by T. W. Billingsley.

9:15, a.m. Sunday School mass meeting conducted by Dr. J.F. Gable.

9:45, a.m. The relationship of the Church andt he Pastor, by T. J. Deason and W. H. Carnell.

10:30, a.m. The obligation of the Church to the Pastor, Prof. J. L. Johnson and B. C. Hughes.

11:00, a.m. Sermon by Dr. W. F. Yarbrough.

SILOS PAY ALABAMA DAIRYMEN BIG PROFITS

By J. P. Quinerly, Dairy Specialist

Prepared by Extension Service, Auburn, Ala.

No dairyman can afford to be without a silo, according to reports from men using them in all parts of Alabama. The silo supplies succulent roughage in cheap abundance throughout the winter and at other seasons when pastures are short. When dairy cows are fed silage they produce as though they were on pasture and keep in the same healthy, thrifty condition characteristic of grazing animals.

"I consider a farm dairy without silage as without feed. I can carry as many cows on one acre of silage as on four acres of pasture. I consider my silo (wood hoop) the best investment on my farm.

"D. B. JACKS.
"New Market, Madison Co., Ala."

"After feeding silage three winters, I feel that I would not attempt to keep cattle without a silo. The first cost of a silo is nothing compared with the subsequent saving of other rough feed. . . . . I am planning to build another concrete silo this fall. With the help of my present silo I am making my 211 acres carry 105 head of Jerseys—something impossible, otherwise. Like you, I want to see a silo on every farm where cattle are kept in Alabama.

"L. C. YOUNG.
"Montgomery, Ala."

"We consider our concrete silo just as good an investment as was our dipping vat, and that was the best investment we ever made. . . . . Cows prefer corn to sorghum silage, but we believe more dollars' worth of silage can be made on an acre of sorghum than corn, although it is not quite as nutritious, pound per pound.

"M. W. HALL & SONS.
"Midway, Bullock Co., Ala."

"We have had a silo three years and it has paid for itself more than once in the economy of feed saved. . . . . I regard a ton of silage worth as much for a dairy herd in the winter as a ton of hay, costing twice as much, or more. I would not be without a silo were I to continue in the dairy business, as I expect to do.

"W. C. HARRISON.
"Gallion, Ala."

"A silo for a dairy is very valuable —more than that, it is the one essential for the economical production of milk. I have been using my wood-hoop silo for three years and now would not be without it and try to run a dairy.

"S. J. SKINNER.
"Troy, Pike Co., Ala."

The home-made wood-hoop silo is easily and cheaply built and is recommended in most cases unless concrete is preferred. Concrete silos are more expensive, but last longer than other types of silos.

In most cases Texas Seeded Ribbon cane should be used to fill silos because it gives much more tonnage than corn. On land that will yield 40 to 50 or more bushels of corn per acre, corn is preferable.

If you are milking cows and haven't a silo, talk the matter over with your county agent or write the Extension Service. We believe you need one, and are in position to intelligently advise you about silos and silage.

WANTED TO TRADE—Some Rental property and lots in Clanton, for farm land, improved or unimproved. Inquire at Union-Banner office.

Milch Cows for Sale Cheap

I have five good young grade Jersey Milch cows with young calves, for sale cheap. HOWARD L. FOSHEE, Clanton, Ala., Route 4.

"A WORD TO THE WISE."

It is not safe to buy land or to lend money and accept land as security without first investigating the title of the land. Often there are unpaid mortgages, judgments, taxes, or other liens affecting the title, which an abstract would set out. Therefore, when buying land or lending money thereon, it is important that an abstract of title be furnished. A few dollars spent for an abstract is cheaper than having a law suit later on.

There are two abstract companies at Clanton, either of which are in position to make accurate abstracts of title. The Clanton Abstract Company is owned by F. B. Collier and the Chilton County Abstract Company is owned by M. D. Foshee. Either Company will treat you right as to the price.

THE CLANTON ABSTRACT CO.,
THE CHILTON COUNTY ABSTRACT CO.

A FALSE ASSUMPTION

"If America has a part therein," frequently declares Mr. Taft, "the league of nations will be established and peace through justice will have become possible for all nations, great and small." The continued repetition of that argument by the ex-President and other friends of the league is nothing short of diabolic. It seeks to align for the league all persons who prefer peace to war, and to create the impression that those who refuse to adhere to it wish to see the world steeped in blood for all time. Statements such as those are an insult to everyone who hears them—to the intelligence of the league supporters, and to the humanity and decency of those who have the patriotism to oppose it.

Neither Mr. Taft, President Wilson nor any of the other individuals who are loudest in praise of the league, dare point to a single critic of the covenant and accuse him of entertaining a preference for war over peace. Such an accusation would be the grossese libel, and entitle the libellee to substantial damages. Yet the whole propaganda for the league of nations is based specifically or inferentially on that very charge. All those desirous of peace are urged to get behind the covenant as the means fora attaining their ends, and its opponents are characterized as desciples of Mars, preferring rule by the sword rather than government by justice. It is a pity there is not a means furnished in our legal code to put a summary stop to such misleading tactics, but the country is becoming alive to the deception that is being practiced upon it by men of former high reputation, and they will soon be consumed in the fire of the popular opinion that they hoped to mould at their own will.

MESDAMES CHANDLER AND CALLEN ELECTED OFFICERS

At the recent session of the fifth annual convention of the Fifth District Alabama Federation of Women's Clubs, on Wednesday evening of last week, at the Exchange Hotel, Montgomery, Mrs. H. F. Chandler and Mrs. W. T. Callen, both of Clanton, were elected to the positions of chairman and secretary-treasurer respectively of the Fifth District, their term of office to begin next January, when they will succeed Mrs. J. H. Crenshaw and Mrs. L. D. Garner of Montgomery.

Clanton was selected as the meeting place for the next annual session. Clanton is to be proud of this fact, and we heartily welcome the Federation into our fair city.

MICKIE SAYS

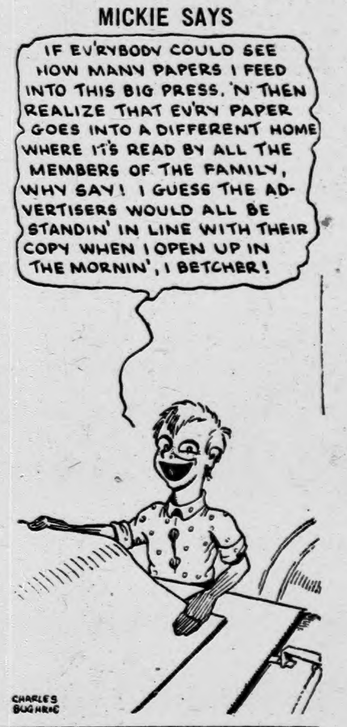

Bargains!

We have at hand a number of Exceptional Bargains to offer the trade as follows:

Ginghams, Per yard	15c
Silk Per yard	$1.00
Green Window Shades $1.00 values for	75c

It will pay you to look at our stock of Dry Goods

We will sell you Goods of the best quality at reasonable price; give us a chance before going elsewhere.

We can supply you at all times in Piece Goods, Ready-to-wear, Shoes, Hats, and Staple Groceries.

W. Z. Hodges
General Merchandise - Clanton, Ala.

Easy Walkers

We have on hand a limited supply of Easy Walkers which we are Closing Out at Below Cost. You can save from 25c to $1 at these prices:

$2.75 VALUES, AT $1.75
$2.00 VALUES, AT $1.49
$1.50 VALUES, AT $1.19
$1.00 VALUES, AT $ .79
$ .90 VALUES, AT $ .55

These are Unusual Bargains. Do you not think so?

Clanton Mercantile Company

"The Home of Star Brand Shoes"

ADMINISTRATION AT FAULT AS TO THE FIXING OF PRICES

Southern Members Should Go to the Department of Justice, Says Greene.

MAKES ANSWER TO HEFLIN

Present Administration Has Made No Attempt to Keep Down Price Juggling.

Washington, June 7.—If the Southern members have complaints tomake about the cotton price situation, they should go to the Department of Justice, in the opinion of Representative Green of Iowa.

Representative Heflin of Alabama, who spoke in the house about cotton and talkd of a conspiracy to beat down the priceof that staple, was advised by Mr. Gren that he ought to present the matter to the White House when the President got back homeand likewise to theDepartment of Justice. Mr. Greene indicated, however the Department of Justice was not exerting itself very hard to deal with price jugglers.

"Now, so far as cotton is concerned," Mr. Green said, "it is true that it enters into a great variety of articles, and I understood the gentleman from Alabama mentioned the fact that it went into the soldier's uniform. Well, I am very sorry it did under this administration. Too much of it, indeed, went into the soldier's uniform. And the gentleman referred also to the time we burned corn in the Western States. I think he said something about burning wheat, but I do not think we got as far as that.

"But this burning of corn, the gentleman will remember, was at a time when another Democratic administration was controlling the destinies of this country. And that is the only time I ever knew that any corn was burned in this country. I do not think there is any danger we will ever get so far as to burn cotton, although, if the gentleman's constituency is suffering, they are suffering not through any fault or direction the of Members upon this side, to whom he seemed to direct his remarks, but solely because the administration is not doing its duty. If there has been some conspiracy in New York elsewhere to beat down the price of cotton, the Department of Justice ought to take hold of the matter. The administration ought to handle those who are guilty of such conduct. But for some reason, as we all well know, there has been no particular disturbance either of those who attempt to force up pricesduring this administration or those who attempt to lower them. And there we stand. So I hope, if the gentleman has any complaint to make about the sitution, with reference to cotton, he will present it down at the White House when the party who usually resides there gets back home, instead of presenting it to the Members upon this side."

LODGES

MASONIC FRATERNITY

Clanton Lodge A. F. & A. M. meets First Saturday night in each month.

Clanton Chapter, R. A. M. meets Third Saturday night in each month.

Clanton Commandery Knights Templar meets Second and Fourth Tuesday nights in each month.

ODD FELLOWS

Clanton Lodge No. 304, I.O.O.F. meets Second and Fourth Saturday nights in each month.

Magnolia Encampment No. 75, I. O.O.F., meets the First Thursday night in each month.

RED MEN

Waxahatchie Tribe No. 9, I.O.R.M. meets Tuesday night of each week.

For the Relief of Rhumatic Pains.

When you have stiffness and soreness of the muscles, aching joints and find it difficult to move without pain try massaging the affected parts with Chamberlain's Liniment. It will relievethe pain and make rest and slep possible.

For sale by Upchurch Drug Co. Clanton, Ala.

Insure Your Life and Property

For the Best Policies

C. REESE MULLINS, Agt.

MEMORIAL MOVE BEGINS JUNE 27

"ALABAMA HONORS HER HEROES" IS ADOPTED AS SLOGAN.

JUNE 22 MEMORIAL SUNDAY

Several Counties Voluntarily Indicate That Quotas Should Be Increased —Rogers Gives $1,000.

Alabama Honors Her Heroes.

This is the slogan adopted by the Alabama Memorial Commission for Memorial Week, June 27 to July 4, inclusive, when every person within the State and Alabamians in other parts of the world will be given the opportunity to contribute according to their means to the erection of a Memorial Building at the Capitol, Montgomery, which shall stand forever as a testimonial of the patriotic serv'ce of Alabama men and women.

The Alabama Memorial Commission, pointing the way for many similar bodies that have since been formed in other states, will make of the building that is to be erected on Capitol Hill a perpetual reminder and a record, not only of the men who served and those that fell in the World War, but of the men and women of the state who have done distinguished service in other wars and in the walks of peace.

Alabama Honors Her Heroes; and she will do equal honor to all of those whose record has been or may be preserved, or whose likeness may be obtained for the memorial halls and chambers that are to be in very truth, Alabama's Hall of Fame.

Memorial Sunday, June 22.

Memorial Sunday will be observed in Alabama on June 22, when every minister of the gospel in the state will be requested to cal' to the memory of their respective congregations the heroism of those Alabamians who have made sacrifices for their state and country, the worthy lessons that may be drawn from such service and sacrifice, the duty of all people to study and to learn of the records of the heroic past and their obligation as citizens to perpetuate the glorious history of the state and its sons and its daughters.

Letters are going forward from the office of W. S. Stallings, state campaign director, at Birmingham, to all of the ministers whose names appear on the several lists furnished those headquarters. Ministers who by any chance do not receive the written request are asked to proceed upon the notice given them through this and other newspapers, that Patriotic Service to God and Country may be the theme in every church in Alabama where Divine services may be held on Sunday, June 22.

Number in Service Quota Basis.

Upon receiving notice of their quotas in the Memorial Campaign whereby Alabama proposes to Honor Her Heroes, a number of the county directors have indicated to the state director that their counties will increase or go beyond their quotas, based upon the number of men from the respective counties who served in the land and sea forces of the United States during the world war, at $6.00 for each man in such service. The quotas are: Autauga, $4,074; Baldwin, $4,284; Barbour, $5,196; Bibb, $5,148; Blount, $3,648; Bullock, $3,738; Butler, $6,114; Calhoun, $11,136; Chambers, $7,146; Cherokee, $3,924; Chilton, $4,626; Choctaw, $4,224; Clarke, $6,492; Clay, $4,566 Cleburne, $2,460; Coffee, $5,724; Colbert, $6,132; Conecuh, $6,234; Coosa, $2,892; Covington, $8,700; Crenshaw, $5,040; Cullman, $6,138; Dale, $4,182; Dallas, $7,308; DeKalb, $6,192; Elmore, $5,796; Escambia, $6,186; Etowah, $11,382; Fayette, $3,624; Franklin, $4,410; Geneva, $5,778; Greene, $1,878; Hale, $3,786; Henry, $4,266; Houston, $8,398; Jackson, $7,680; Jefferson County and Birmingham, $87,678; Lamar, $4,026; Lauderdale, $6,618; Lawrence $3,972; Lee, $6,636; Limestone, $7,884; Lowndes, $3,876; Macon, $3,666; Madison, $11,514; Marengo $6,114; Marion, $4,698; Marshall, $7,176; Mobile County and City, $23,280; Monroe, $5,190; Montgomery County and City, $16,200, but this amount voluntarily increased to $50,000; Morgan, $8,124; Perry, $3,390; Pickens, $5,016; Pike, $6,024; Randolph, $4,794; Russell, $3,786; Shelby, $5,088; St. Clair, $5,208; Sumter, $3,564; Talladega, $7,398; Tallapoosa, $6,828; Tuscaloosa, $9,618; Walker, $10,578; Washington, $3,276; Wilcox, $5,226; Winston, $2,190; Total, $487,150 and with Montgomery county's voluntary increase, $520,950.

Memorial Campaign Brevities.

Judge Henry D. Clayton, addressing a United States Grand Jury at Dothan last week, concluded with an eloquent plea that Alabama Honor Her Heroes. He argues that the state could have put up such a Memorial Building as is proposed, and taxed the people to pay for it, but preferred that every man, woman and child in the state have a voluntary part in its erection. "Where your treasure is, there also is your heart," quoted the wise Judge.

Senator John A. Rogers, of Sumter county, has made a contribution of $1,000 to the Alabama Memorial building, conditioned upon the raising of $500,000 in the campaign which will conclude with Memorial Week, June 27 to July 4. While this is the first individual pledge that has reached the commission, many school children in all parts of the state have pledged small amounts to the memorial fund.

The private soldiers and non-commissioned officers who won distinction in the World War will receive the same—perhaps greater—attention in the Alabama Memorial building as is accorded officers of high rank. Portraits, photographs, records of achievement, statutes and busts, tablets of bronze and of stone will make the citations received, honors bestowed and deeds recorded a matter of permanent history, as a lesson and an example to this and succeeding generations.

Mrs. Irene Rasberry is visiting in Birmingham this week.

THE LEAGUE A PARTY ISSUE

Washington, June 8.—The Republican Publicity Association, through its president, Hon. Jonathan Bourne, Jr., today gave out the following statement from its Washington headquarters:

While it is no part of the Republican Publicity Association to write party platforms, that coming solely within the jurisdiction of the National Convention, it is, nevertheless, the opinion of the Association that the League of Nations covenant as a part of the peace treaty has already been made a party issue. Issues are sometimes drawn during the inferim between conventions and those issues become as clear as though defined by platform declarations. The League of Nations covenant has been made a party issue by the action of the president, the Democratic members of the Senate, the Democratic National Committee, and the Democratic press. It is an issue which the Republicans could not avoid if they would, and should avoid if they possibly could. Perpetuation of American independence is too grave and vital a matter to permit of compromise or evasion.

The Democratic party has thrown down the gauntlet. The chairman of its national committee, in sounding the keynote of the presidential campaign of 1920, characterizes the league covenant as "the greatest document of human liberty ever prepared," and the other party leaders declare that they welcome the opportunity to make the league the issue in the coming fight of the executive branch of the government. The course that affairs have taken at Paris, the debates in the Senate, and the public utterances of Democrats from the lecture platform and in the press have clearly indicated their intention of attempting to make partisan capital out of the league. In spite of the fact that Mr. Wilson declared in his New York speech that "This is not a party issue," every discerning person has known from the first that the league covenant would be the biggest plank in the Democratic platform next year. Now we have it from the committee that will frame that platform and conduct the campaign upon it.

Republicans should accept the challenge. The Democrats may set forth the league covenant as "the greatest document of human liberty ever prepared," but the Republicans will denounce it as the "greatest document for destruction of American liberty ever prepared," and with that slogan will not hesitate to submit the case to the voters. From the first, the leaders of the Republican party have carefully avoided injecting partisan politics into the debates on the league. Emphasizing their support of unadulterated Americanism, which has been the dominant note in every principle enunciated by that party since its organization, they have based their criticisms of the league on sound logic, and have apepaled to the patriotic intelligence of every American, regardless of political affiliation, to rally to the defense of his country. With the Republicans in the van of the fight, and the defeat of the league assured because of their majority against it, the question automatically becomes a party matter, and the credit for having dealt the death blow to the menace will be conceded to the Republicans. But now that the Democratic committee has come out into the open in a partisan fight for the league the Republicans can handle the question without gloves.

And they could wish for no better issue on which to make their appeal. The tide against the league that is setting so strongly all over the country presages victory for the Republicans almost without a contest. Of course the league may become a fact, even if it is repudiated by the United States Senate, but all indications from Paris are that without the signature of United States the league will be dropped by the other powers. But even if the league will be established without the inclusion of America, and the first meeting held in Washington next October, as the president has indicated it will be, the Republicans have nothing to fear. There is every reason to believe that such a meeting would be but a repetition on a smaller scale of the bickerings that have been the order of the day at Paris. But with the convention on our own soil, with a corps of alert American newspaper men in attendance, insuring an accurate report of the proceedings, the country would be so nauseated by the transactions that what little support still clung to the league idea would fall away.

Appeals to American patriotism have never failed in the past, and will not fail now or next year. Precisely as the true Americans of the Senate stand together in their denunciation of the surrender of American rights and sovereignty and the abdication by congress of the powers conferred on the people's representatives by the Constitution, so will the great mass of true-blue Americans throughout the country combine in an overwhelming defeat of the men and the party who have been responsible for endangering their liberties of a century. The Republican party awaits with confidence the outcome of a national campaign based upon the league covenant.

Killgore & Pyron

Auto-Repair Shop

—:o:—

We wish to Inform the Public that we are Operating an Automobile Repair Shop, in the Rear of Carleton & Johnson's Blacksmith Shop. We do all kinds of Auto Repairing.

ALBERT PYRON,
GEORGE KILLGORE.

WORDS OF APPRECIATION FROM MR. W. M. POOLE

Editor of the Union-Banner:

Please allow me a few lines in your paper to give my greatest thanks to the people of Clanton and surrounding community. I wish to thank the people very much for the help they contributed to me in the loss of my mule. It was highly appreciated. I want to further say that I sure appreciate the work of Mr. Jim Thomas and Mr. Andrew Easterling, who took it upon themselves to go out among the good people and solicit this help.

May God bless them all and let them prosper in all their undertakings shall be my prayer for them all forever.

Respectfully,
W. M. POOLE.

Keep your eye on the yellow name label on your paper. It tells you the date your subscription will be out. Remember we stop your paper when your time is out.

SHERIFF'S SALE—REAL ESTATE

State of Alabama, Chilton County:

By virtue of an execution issued out of the Circuit Court of Chilton County, Ala., and to me directed, whereby I, as Sheriff of Said county, was commanded to make the sum of fifty-seven and 78-100 Dollars, principal and interest, and Eight and 25-100 Dollars, cost of suit, the amount of a certain judgment and costs therein obtained at the Spring Term, 1910, of said court, against R. A. Aldridge, in favor of G. C. Headley, I have levied upon and will sell to the highest bidder for cash at public sale at the Court House door of said County, between the hours of 11:00 o'clock, a.m., and 4:00 o'clock, p.m., on **Monday, the 14th day of July, 1919,** all the right, titlle and interest of the above named R. A. Aldridge, in and to the following described real estate, viz:

The life interest of R. A. Aldridge in and to the following described real property in the Town of Clanton, Chilton County, Alabama: Commencing at a point east of the north-west corner of the Lot No. 5, in Block No. 1, 121 feet; running thence south 75 feet; thence east to the right of way of the L. & N. R.R.; thence north along said right of way 75 feet; thence west 75 feet to the point of beginning, in Clanton, Alabama. Also the east half of the Block No. 8, in Clanton, Ala., said lot being bounded as follows: on south by street; on east by the South & North Alabama Railroad; on the north by the Sharp Place and which is now the Woodyard place; and on the west by the line fence as it stood Sept. 29, 1898 between Albert Lewis and John P. Robinson. The said above described property being known as the Andrew Aldridge property near the overhead bridge on Fourth Avenue, in Clanton, Alabama.

This, 11th day of June, 1919.

J. L. GORE, Sheriff.

Posted at the coure house door, June 11, 1919.

J. L. GORE, Sheriff.

Mr. Wilser Cured of Indigestion.

"Some time in 1909 when I had an attack of indigestion and everything loked gloomy to me, I received a free sample of Chamberlain's Tablets through mail. I gave them a trial and they were such a help to me that I bought a package,a nd I can truly say that I have not had a similar attack since." writes Wm. B. Wisler, Douglasville, Pa.

For sale by Upchurch Drug Co. Clanton, Ala.

Remember that every Saturday I have a Special Sale on some Line of Merchandise in my store. Do not miss it, for you will save money here.

J. W. HAYS
THORSBY, ALA.

I Pay Highest Prices for Country Produce.

WANTED!

TEN THOUSAND ACRES OF LAND, TO BE LISTED WITH THE FOX REAL ESTATE & LOAN COMPNAY, FOR SALE TO PROSPECTIVE PURCHASERS FROM THE NORTH, EAST AND WEST.

We are receiving inquiries every day from paries in the North and West wanting to buy farms. If you list your property with us, we can sell it for you. Unless sale is made is costs you nothing.

WE ARE ALSO IN POSITION TO NEGOTIATE LONG TIME LOANS ON FARM LANDS AT A COST LESS THAN 8 PER CENT. IN THIS CONNECTION WE CAN ARRANGE TO GIVE YOU NEARLY EVERY ADVANTAGE OFFERED BY THE FEDERAL LOAN BANK.

Fox Real Estate & Loan Co.
W. W. FOX, Manager.

Pyron
Shop

e Public that we are
Repair Shop, in the
n's Blacksmith Shop.
Repairing.
ERT PYRON,
RGE KILLGORE.

F'S SALE—REAL ESTATE

Alabama, Chilton County:
rue of an execution issued
he Circuit Court of Chilton
Ala., and to me directed,
I, as Sheriff of Said coun-
commanded to make the sum
seven and 78-100 Dollars,
l and interest, and Eight and
Dollars, cost of suit, the am-
a certain judgment and costs
obtained at the Spring Term,
said court, against R. A.
e, in favor of G. C. Headley,
levied upon and will sell to
best bidder for cash at public
the Court House door of said
between the hours of 11:00
a.m., and 4:00 o'clock, p.m.,
nday, the 14th day of July,
ll the right, title and interest
above named R. A. Aldridge,
to the following described real
viz:
fe interest of R. A. Aldridge
to the following described
perty in the Town of Clanton,
County, Alabama: Commen-
a point east of the north-west
of the Lot No. 5, in Block No.
feet; running thence south 75
hence east to the right of way
L. & N. R.R.; thence north
said right of way 75 feet;
west 75 feet to the point of
ing, in Clanton, Alabama. Al-
east half of the Block No. 8,
nton, Ala., said lot being boun-
follows: on south by street;
by the South & North Ala-
Railroad; on the north by the
Place and which is now the
ard place; and on the west by
e fence as it stood Sept. 29,
between Albert Lewis and John
binson. The said above de-
l property being known as the
w Aldridge property near the
ad bridge on Fourth Avenue,
nton, Alabama.
s, 11th day of June, 1919.
J. L. GORE, Sheriff.
ted at the coure house door,
11, 1919.
J. L. GORE, Sheriff.

Wilser Cured of Indigestion.

me time in 1909 when I had
tack of indigestion and every-
looked gloomy to me, I received
sample of Chamberlain's Tab-
rough mail. I gave them a trial
ey were such a help to me that
ght a package, and I can truly
at I have not had a similar at-
since," writes Wm. B. Wisler,
lasville, Pa.
sale by Upchurch Drug Co.
on, Ala.

ery Saturday I
n some Line of
store. Do not
ve money here.
AYS
LA.
Country Produce.

D!
ED WITH THE
TO PROSPEC-
WEST.
es in the
list your
s sale is
E LONG TIME
PER CENT. IN
YOU NEARLY
LOAN BANK.
Co.

CARS PARTS **Ford** Service
THE UNIVERSAL CAR

L. J. Duncan Motor Co.

Authorized Sales & Service

Insist on getting GENUINE Ford Parts when your Car needs repairing. We supply them.

Michelin and Goodyear Tires and Tubes

Tuesday morning Mr. Monroe Wyatt brought in to us a Michelin Casing purchased from us on October 4, 1918, and which he stated had run at the least calculation 15,000 miles. We put a card on the tire stating this fact and placed it in front of our garage. A few hours later we noticed written on the card "This is a Lie." We don't wonder that it is inconceivable to certain people that such is the case—still "facts is facts." We say that **"Michelin Tires and Tubes are the Cheapest Mileage."**

AFTER EFFECTS OF MEASLES MADE HIS STOMACH VERYBAD

He would bloat up after meals, full of sour gas, was constipated liver was sluggish, and was very nervous.

RELIEF IN TWO BOTTLES.

Dreco, the root and herb remedy, gave very quick relief, and now he is well of his troubles.

"I had a spell of measles which sure put my stomach on the bum," and it looked like I was never going to get straight again," writes Mr. Clarence Robinson of Spring Hill, Ala., a suburb of Mobile.

"My nerves were on edge all the time and I could get no sleep my bowels were badly constipated and I had to take medicine constantly for that trouble. I had a dull, aching pain in my back, over my kidneys; my liver was lazy, and I frequently had billous attacks and headaches. My stomach seemed unabled to digest my food, and it lay heavy and fermented, causeing foul gases to fill me up."

"I was in this condition when I began taking Dreco, the new medicine, which was being so widely prased and it has done even more for me than I was told it would do. My strength has returned; Isleep sound, the constipation is all gone, as also the pains in my back, and my liver is active angin. I now eat big, hearty meals, and nothing ever disagrees with me. Dreco is different from any medicine I ever took, and I tell you it is fine too."

It is highly important for the bowels to keep active; that the kidneys do not become deranged, that the liver supplies the proper secretions to the stomach, so that digestion may de perfect.

Dreco, the natural herb medicine acts on thesevital orgas, toing them up so that they perform their duties as Nature intends they should.

Dreco is now sold by all modern druggists throughout the country and is highly recommended in Clanton by Upchurch Drug Co.

MARCUS - KELLEMS

A wedding of much interest to Clanton and Chilton County was solemnized at the First Christian Church of Birmingham Saturday, June 7th, at eight-thirty o'clock, when Claud E. Marcus and Miss Vivien Kellems were united in marriage.

The wedding was the outcome of a romance which begun two months ago when Mr. Marcus and Miss Kellems met at a conference of Campaign managers in Birmingham during the recent Salvation Army Campaign, both. Mr. Marcus and Miss Kellens being Campaign Managers in North Alabama.

Mr. Marcus will be remembered in Clanton as the son of Dr. and Mrs. T. J. Marcus of this city, while Miss Kellems is the daughter of Dr. and Mrs. D. C. Kellems of Eugene, Ore.

After a brief honeymoon at gulf resorts, Mr. and Mrs. Marcus will make their home in Birmingham, where Mr. Marcus holds a responsible position with Organization Service Company, Inc.

Mrs. Irene Rasberry and little daughter, Eloise, are visiting relatives in Birmingham this week.

FIRE AND LIFE INSURANCE

When you want Fire or Life Insurance, give me an opportunity at your business. I represent good companies—Mass. Mutual Life Insurance Co. and Globe & Rutgers Fire Insurance Co. Investigate an you will be satisfied to have me write your insurance.

H. B. OLIVER, Agent, Verbena, Ala.

BIRMINGHAM AGE-HERALD'S

$18,000 Automobile and Prize Campaign Just Starting--Closes Aug. 2.

10 Automobiles 50 Awards in All.

Open to both Men and Women of Alabama.

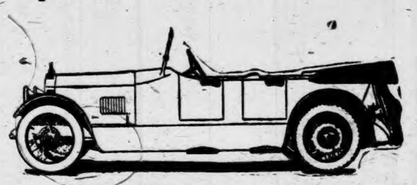

The Birmingham Age-Herald is conducting a voting campaign in which everybody wins. No losers. All those not winning a regular prie will receive a cash commission on business sent in. Tzhis field offers an exceptionally good opportunity for some young man of woman to enter this campaign and win a big high-powered motor car absolutely FREE of cost.

PRIZE LIST

Roamer	$2795
Hudson	2225
Velie	1725
Reo	1575
Allen	1350
Oaklend	1210
Briscoe	1025
Briscoe	1025
Chevrolet	840
Chevrolet	840
10 Diamonds	1500
10 Phonog'hs	1000
10 prizes.	750
10 Watches	400
Total,	$18,260

For complete details write Campaign Manager The Age-Herald, Birmingham, Ala.

LOCAL AND PERSONAL

A. P. Vinson of Route 8 was in Clanton on Monday.

Will DeShazo of Mulberry was in Clanton Monday.

E. W. Butler of Thorsby was in Clanton Monday transacting some business matters.

Dr. T. T. Taylor, the optometrist, returned to Clanton Saturday after an absence of several days.

Seeman Jones of Coopers was in Clanton Monday.

J. D. Cooper of Jemison was here Monday.

L. C. Reynolds and family have removed to Clanton after living in Birmingham the past year.

J. T. Rockett of Cooper was in Clanton Monday.

J. O. Johnson of Thorsby was in this city Monday night.

A large crowd of Clanton people atended the singing at Maple Springs Sunday.

Mrs. H. T. Crumpton and little son have been in Clanton on a visit to Friends. They have gone to Bay Minette to visit relatives before returning to their home in Arkansas.

Miss Kathleen Enlot of Wedowee has been in Clanton on a visit to her aunt, Mrs. H. C. McDonald.

C. N. Kicker of the Birmingham Police Force, was in Clanton Sunday on a visit to friends and relatives.

Sidney Mims and wife of Sheffield are spending their vacation with their home folks in Chilton County.

D. O. Manning of Beat 3 was in Clanton Monday on. busines at the Tax Office.

G. W. Spivey of Beat 14 was in Clanton Monday.

James, thefour-year-old son of J. N. Dennis, has been sick with Scarlet Fever, but appears to be getting better now.

Mr. and Mrs. James M. Popwell are proud parents of a fine girl, Mildred.

Mr. J. L. Dupree has rented a house two miles south of Clanton and is expected to move to it soon.

Miss Bettie Morris Gardner, Southern Bell Telephone Operator at Clanton visited relatives at Verbena Sunday.

Prof. J. L. Johnson is attending the Summer School of the University of Alabama. He was in Clanton Saturday.

D. H. Gentry of Collins Chapel was here Monday at Commissioners court.

Rev. J. S. Hand of Mt. Pisgah visited relatives at Deatsville Sunday.

R. F. Bates of lock 12 was in Clanton Saturday.

H. A. Harris, Judge Reynolds, G. C. Harris and J. B. Atkinson attended the Masonic Lodge at Jemison on last Friday night.

Charley Reynolds of Birmingham was in Clanton Monday.

Commisioner Tom Herrod of Plantersville was here at court Monday.

Ed George of Cooper was in Clanton Friday.

Mrs. J. A. Cannon of Mt. Creek was visiting in Clanton Friday.

Dr. V. J. Gragg made a business trip to Birmingham Friday.

MT. PLEASANT

Rev. L. W. Thomas filled his regular appointment here Sunday.

We areg lad to say that Miss Alvie Dozier is improving again, and we hope she will continue so.

Walter Jones and family of Liberty Hill spent Sunday with Mrs. Mandy Foshee.

Malcolm Manning of near Thorsby visited L. O. Vickers last Saturday.

Mrs. Eula Belle Culver of Birmingham spent Saturday and Sunday with home folks.

Mrs. Abbie Maddox of Thorsby spent Sunday with her mother, Mrs. Minnie Evans.

Miss Willie Rowell is visiting in Wylam.

J. J. Culp and wife spent Sunday at Albert Culp's.

Mr. and Mrs. Jim Grice of Baker, Fla., spent part of last week at L. M. Rowell's.

Mrs. Melton is visiting her daughter, Mrs. W. P. Lowery of Thorsby.

There will be a debate at the Mt. Pleasant School House next Saturday night.

Mr. and Mrs. William Turner of Randolph are visiting their son, John, Turner.

—: What Shall we Do With Him? :—

THE MAPLE SPRINGS SINGING

Please publish the following program of the singing at Maple Springs which was held last Sunday, June 15.

The congregation was called to order with song by Bro. O. L. Devaughn after which Rev. E. A. Norris envoked the blessings of God on the day's service. Organization immediately followed by electing Rev. E.A. Norris chairman and J. Z. Mims, secretary. The chairman appointed a committee on arrangement consisting of W. M. Devaughn, A. A. Bierd and A. P. Vinson.

O. L. Devaughn, L. T. Grant, W. M. Devaughn and A A. Bierd directed the singing for 15 minutes each, then J. C. Jones, Alfonzo Cleckler, A. C. Neeley and R. L. Grant directed 3 songs each.

Rev. E. A. Norris gave a 15 minutes lecture on music after which a recess of one hour and 30 minutes, during which time if there were any one who failed to satisfy his appetite, surely it was his fault.

Directors for the p.m. were S. M. Yates, W. G. Culp, Monroe Smith and Amie Boswell, 3 songs each.

Then there was a short talk by N. J. Calloway, after which Mr. Jasper Robinson, Stanley Jones and Mack Boswell directed fifteen minutes each.

After singing "Jesus Savior Pilot Me," directed by W. M. Devaughn, the congregation was dismissed by Rev. W. H. Wilson.

The organists for the day were Ralph Grant, Amie Boswell, A.A. Bierd, Mrs. Grace Wood and Miss Toy Littlejohn. J. Z. MIMS.

BOY SCOUTS ORGANIZING

The Boy Scout Movement is spreading over Chilton County.

Last Friday night Scout Master W. O. Rich and W. J. Armstrong, accompanied by 15 of the Clanton boy scouts went to Thorsby and met an enthusiastic assembly of Thorsby citizens at the Masonic Halll. After several rousing speeches by Thorsby citizens the matter of organizing the Thorsby Troop was taken up. Ten members were enrolled, and the work started off under very promising conditions.

Saturday afternoon Rich and Armstrong went to Jemison and organized a troop with thirteen members. Howard Roper is Scout Master.

The spreading of the scout movement over the county is developing a friendly rivalry among the boys of the different troops. Thorsby and Jemison already declare that they will not stand for Clanton being ahead of them in the scout movement. And Clanton will lnot allow these places to go ahead in the work. So you may expect something doing in the scout work now.

FARMING TOUR

County Farm Demonstrator W.H. Conway is preparing something that will be very valuable and interesting to those who care to participate in it. The scheme is something like this. To get up a party of about a dozen farmers of Chilton County and make a tour of the southern part of the State on a trip of inspection of dairy and stock farms. In this our farmers could be introduced to the practical side of this progressive and money-making mode of farm operation that is being so successfully carried on by many farmers in the southern counties of the state. Mr. Conway now has the planning of the tour under advisement with the state farm speciallists at Auburn. If you want to take your flivver and go along just see Mr. J. N. Dennis or the Editor of the Union-Banner, and express your desire and you will be notified of the details of the trip in due time. It is going to be well worth your time and might result in much good to you. Think about it.

SAMARIA NEWS

Health here is good. Everybody is about up with their work.

On last Saturday night the death angel visited the home of Mr. Will Hix of Prattville and took away his loving wife. Her remains were laid to rest in the Marbury Cemetery.

The singing at Maple Springs was sure fine, and there was a large attendance and plenty of dinner.

Kin Vinson returned home Sunday from service with the army in France.

MARS HILL

Health is very good at present. Everybody is busy hoeing this week.

Mrs. C. W. Langston is back from an extended visit to Brompton and Birmingham. She reports a nice time.

Prof. Anderson of Billingsley is teaching a music school here, which is progresing nicely.

We have preaching at this place every First Sunday.

Mr. T. C. Cofer and wife spent Sunday with Miss Lillie Langston.

Buddie Ervin came home from France last week. He's looking fine.

There will be an all-day singing nere the Fifth Sunday in this month; books to be used are "Crowns of Love. Everybody invited to come and bring some one with you.

The Union-Banner was delighted with a visit of Mr. Tom C. Gandy of Route 3 last Saturday. Mr. Gandy is one of our wide-awake citizens who reads carefully and studies the signs of the times carefully. He has his eyes open to some of the things that vitally concern people today. He was loud in his praise of The Union-Banner and we feel strengthened by the aid of such men.

Thos. J. Dorminey of Stumps Hills, County Commissioner of this county, was a visitor at the Union-Banner office Monday. He was here at the Commissioners Court in regard to some special business relative to the county' finances.

—: What Shall we Do With Him? :—
What Shall we do With the Kaiser?

MAPLESVILLE MASONIC LODGE ELECTS OFFICERS

The Maplesville Masonic Lodge No. 706, at its regular meeting last Tuesday night, elected the following officers for the ensuing year:

G. A. Coleman, W.M.;
Enia Smitherman, S.W.;
J. E. Dennis, J.W.;
T. C. Perry, Treasurer;
G. W. Fox, Secretary;
W. T. White, S.D.;
D. O. Manning, J.D.;
J.O. Mize, Tyler;
W. A. Willis, S. S.;
H. M. Nix, J. S.

Mr. Little Henry Mahan, Jr., blowed into Clanton Saturday night, coming from Camp Pike with a red chevron on his left arm. Henry says he has settled his account with Uncle Sam for the time being.

L. T. Grant of Cooper was in Clanton last Friday.

Rev. E. A. Norris of Corinth was here last Saturday. He preaches at Maple Springs on the Third Saturday and Sunday, and usually comes to Clanton when there to attend his church services.

What Shall we do With the Kaiser?

PROPERTY FOR SALE

½ Block with two residences in Town of Clanton, and 13 acres and residence, out-buildings etc., 1¼ miles northeast of Clanton; All for Sale now. For further Particulars, see **J. B. FARLEY, Clanton, Ala.**

Special Sale of Summer Goods

This is a Sacrifice of many valuable items of our Summer Stock which is placed on the Reduction Counter in order to move them and to prevent carrying them over. Here they are:

17 Men's Straw Hats, Regular Price $1.75 Now going at	$1.00
16 Men's Straw Hats, Regular Price $2,25, Now going at	$1.50
22 Men's Straw Hats, Regular Price $2.50, Now going at	$1.60
14 Men's Straw Hats, Regular Price $2.75, Now going	$1.75
8 Men's Straw Hats, Regular Price $3.00, Now going at	$2,00
22 pairs Men's White Oxfords, Regular Price $1.75, Now	$1.60
20 pairs Men's White Oxfords, Regular Price $1.75, Now	$1,25
48 pairs Women's Tennis Slippers, Regular Price 85c, Now	60c
60 pairs Women's and Misses' Tennis Slippers, Regular Price 90c, Now	70c
75 pairs Mens Tennis Slippers, Regular Price 85c, Now	60c
25 pairs Ladies' Slippers, Regular Price $2.50 to $2.75, Now	$2.00
30 pairs Ledies' Slippers, Regular Price $3.00 to $3.25, Now	$2.50
25 pairs Ladies' Slippers Regular Price $3.00 to $4.00, Now	$3.00
36 pairs Ladies' White Slippers, Regular Price $1.50 to $1.75, Now	$1.25
48 pairs Ladies' White Slippers, Regular Price $2.50 to $2.75, Now	$2.25

These Slippers Consist of Pump Oxfords and Strap Sandals in low, medium and high heels.

These goods are now on display and each article is priced. Come in and pick out what you like. Don't wait, for these are Big Values offered at the lowest prices you can find now.

W. A. KEMP

CLANTON, ALA.

At The Ideal

Clanton, Alabama.

Friday Night, 8:30 - 20 cents; Saturday, 2:00, p. m. 10c & 20c 8:30, p. m. 20c.

"Hitting the Trail"

A big Four-Reel Picture of Love and Regeneration, Full of Action, and Entertaining throughout.

"A Shot for Life,"

10th Episode of

The Lure of the Circus

With a really Natural Delightful Trip to the Circus.

TUESDAY

"The Lightning Raider"

Picturesque Japan, Animals from Foreign Climes; Simple but Interesting Experiments with Electricity; Juggling Analysis; Making U.S. Postage Stamps.

HAROLD - LLOYD COMEDY

WHAT SHALL WE DO WITH THE KAISER?

Women!

Here is a message to suffering women, from Mrs. W. T. Price, of Public, Ky.: "I suffered with painful...", she writes. "I got down with a weakness in my back and limbs...I felt helpless and discouraged...I had about given up hopes of ever being well again, when a friend insisted I

Take

CARDUI

The Woman's Tonic

I began Cardui. In a short while I saw a marked difference... I grew stronger right along, and it cured me. I am stouter than I have been in years." If you suffer, you can appreciate what it means to be strong and well. Thousands of women give Cardui the credit for their good health. It should help you. Try Cardui. At all druggists. E-73

VEIL OF SECRECY WILL BE LIFTED AS TO MEXICO.

Resolution prepared Which Provides For Inquiry Into Situation

ADMINISTRATION IS SECRETIVE

American Public Mystified by Long Continued Turbulence and Lack of Policy

Washington, June 17, —With Angeles and Villa active in northern Mexico and constantly recuring reports of turmoil and turbulence in that country, of which American lives and property are the victims, there is growing demand for real light on Mexican conditions. The same policy of secrecy which is complained of with respect to the negotiations at Paris, has been pursued by the administration with respect to the internal conditions in Mexico and Mexican affairs generally.

Will Learn Facts

The viel of mystery which has surrounded the Mexican, policy of the United States for the past six years is last to be removed and the public, for the first time, will be permitted to acsertain the fact; to learn why conditions in Mexico continue sod eplorable and the relations between Mexico and the United States are so unsatisfactory.

Exhaustive Inquiry

Representative Gould of New York has prepared a resolution, which will undoubtedly be adopted, providin for a joint committee of the Senate and House which will be empowered to make the most exhaustive inquiry into the countless phases of the Mexican Situation which have bewildered the public mind for the past few years. Here are a few of the questions which this special committee be directed to invesgitate:

1. The relations of the Government of the United States with the Republic of Mexico from the year 1910 until the date of the report.

2. The conditions are incidents leading up to, concerned in, or responsible for such relations.

3. The economic, Political and physical treatment accorded American and other foregin citizens in Mexico and elsewhere, as to their lives and properties in the Rebublic of Mexico subsequent to 1910.

4. The extent to which the gorernment of the United States has obligated itself for the collection or liquidation of private claims against the government or people of Mexico.

5. The policy and activity of the government in presenting and pressing claims of American citizens for loss of life and property by violence, confiscation, or legislation in seeming violation of international law.

6. The individual and factional responsibility for robbery, maltreatment and murder of Amercal-citizens in Mexico and on continguous American territory.

LIBERTY HILL SINGING SOCIETY

The Liberty Hill Singing Society held its regular meeting last Sunday. A large part of the classa ttended the singing at Maple Springs but there was a large number of visting singers, ll of whom we were proud to see.

The singing was opened with song by the Chairman and prayer by Prof. F. B. Wililams. The directors were Profs. W. P. Lowerya nd Sam Henley; organist was Miss Bettie Littlejohn. Some god talks were made by Profs. B. F. Wililams and Sam Henley.

The Society will meet again next First Sunday afternoon. We invite all who are interested in misuc to come and be with us.

CORN & FLOUR MILL

Take notice that on and after the 5th of June my Corn and Flour Mill will run every day, and if you will give me a trial I guarantee to please you. Patronage of Chilton County Farmers is solicited.

J. A. Maddox

Clanton, Ala.

NO WORD OF AMERICANISM

Washington, June 17.—The Republican Publicity Association, through its President, Hon. Jonathan Bourne, Jr., today gave out the following statement, from its Washington headquarters:

As a compendium of arrant hypocrisy, of slurring imputations upon the motives that actuated the heroes sleeping in the soil of France, and of almost blasphemous reference to the spirits of those brave boys, whom he put in the attitude or repudiating the liberties born under the Declaration of Independence, the Memorial Day address of the President stands supreme. Masquerading as a tribute to our soldier dead, the speech was nothing but another page of propaganda for his league of nations, reeking with denunciation for those who have the temerity to oppose it, and calling down maledictions upon the nation that dares to asesrt its independence and refuse to subordinate itself to an association of foreign states.

"No one with a heart in his breast" began Mr. Wilson, "no American, no lover of humanity, can stand in the presence of these graves without the most profound emotion." But what followed conclusively showed that the "emotion" that actuated the President had nothing of patriotism in it, but was merely concern for the welfare of his precious league. In the very next sentence he struck into his oft-repeated line of argument that our armies fought for nothing particularly American; that our men gave their lives, rather, for the cause of humanity in general; and, in fact, died that the league of nations might come into being.

"Never before," continued the President, "have men crossed the seas to a foreign land to fight for a cause of humanity which they did not pretend was particularly their own. * * * These men did not come acress the sea merely to defeat Germany." How different is this attempted perversion of the motives animating our soldiers from statement to congress just before the declaration of war: "I advise that the congress declares the recent course of the Imperial German Government to be in fact nothing less than war against the government and people of the United States." Evidently it was a clear-cut issue between Germany and the United States, and it was to uphold our contentions in that cause that our soldiers gave their lives.

But not content with traducing our own boys, Mr. Wilson had the effrontery to tell his French audience that the soldiers of France had no particular concern about the invasion and destruction of their country. "They (our soldiers) are at home," he says, "sleeping with the spirits of those who thought the same thoughts and entertained the same aspirations." His statement taken by itself is everlastingly true, but, coming after his interpretation of the aspirations of the American boys, it is a horrid travesty upon the French heroes who laid down their lives in the defense of their remaining homes.

After correcting the popular impression as to why America and France fought, and having assured the world that those two countries, at least, struggled only to give life to his league, Mr. Wilson paid his respects to the nation that refuses to conduct itself according to the standards for which he says the Yanks and poilus laid down their lives.

"The nation," he threatened, "that shall now fling out of this common concord of counsel would betray the human race." Directed evidently at his own native land, the President made no allusion to our national independence that would be betrayed were we to consent to subjugate ourselves to the will of the rest of the world. Throughout this remarkable address, delivered over the graves of the men who died for their country, there is not a single word of patriotism, no reference whatever to Americanism, nothing of national pride of liberty and independence—the dominating notes throughout the United States on Memorial Day. Truly we have in the White House a remarkable man.

Mr. Luther Fox of McAllister, Oklahoma, is in Clanton on a visit to his Uncle, Mr. W. W. Fox, whom he had not seen before in fifteen years.

Just Arrived

Our New York Buyer has just shipped us a number of Georgette Shirt Waists, in the latest styles, which we have on sale now at **$4.95**

Better Hurry! They will not last long at this Price.

Elmore's LADIES & GENTS FURNISHINGS

W. H. SARTOR, Mgr.

Motto: - - - - "Do Right."

HAS TAFT LOST HIS STABILIZER

"Time was," says the statesman, "when Mr. Taft was haled as one of the greatest jurists of the nation, and at the conclusion of his terms in the White House was prominently mentioned for appointment to the Supreme Bench. He was credited with having a mind capable of reaching unerringly the truth, no matter how encumbered with language it might be; a knowledge of the Constitution that enabled him to apply its acid test to every proposition, and clearly expose any attempt to undermine our fundamental law; and a patriotic love of country second to none. In spite of his overwhelming defeat for reelection no one doubted the quality of his Americanism or questioned in his ability or the analytical powers of his intellect.

But Mr. Taft's mental gyrations since the covenant of the league of nations became the leading issue before the country has caused his countrymen to stand aghast, and his own friends to marvel at the change in the man. The astonishing statements that have come from his pen and that have been uttered by Mr. Taft in his almost daily speeches, have proved conclusively that his mental processes have undergone a change that is truly sad when one contemplates the upstanding American whom the Republicans sent to the White House to succeed the lamented Roosevelt.

In his capacity as President of the Leagne of Nations, Mr. Taft appears to have thrown facts and logic to the winds, and in the throes of his hysterical passion to engraft some sort of an international league upon his country resorts to any statement that he thinks will bring support to his cause. Confident assertion, apologetic recommendation of amendments, renewed declaration of the virtue of the league, have followed one another in succession of the virtue of the league, have followed one another in succession as the draft of the league covenant was born, died, and emerged once more to menace our national happiness. It would be an insult to American intelligence to dignify Mr. Taft'sutterances as argument .

"Mr. Taft's lucubrations on the Monroe Doctrine are sufficient indication of the hopelessness of his case. On January 17th, discussing the first draft of the league he said: Instead of imparilling it, it would strengthen the Monroe Doctrine, because in case of it's violation the obligations of the league would require all the great powers to unite in the maintenance of it."

"On March 7th, he directly reversed himself, and said, in effect, that not only would the doctrine not be strengthened but would be imperilled. Here are his words. 'It (the covenant) should be made more difinite by a larger reservation of the Monroe Doctrine.'

"When the new draft of the covenant was published Mr.Taft assured his audiences that 'The Monroe Doctrine is specifically recognized in the terms of the League by a provision that nothing in the league shall affect it.' Of course everybody who has read the covenant knows there is no such provision in it, and that it recognizes the validity not of the Doctrine but of engagements and understandingsthat may resemble it.

"The evidence of Mr. Taft's failure to reason logically furnished in his references to the Monroe Doctrine might be multiplied by quotations from almost every statement that he puts forth regarding the league. But let us draw the veil. one of the saddest outcomes of the war has been the reduction of our only ex-President to such a level."

Mr. W. W. Fox has the right idea about our Fourth of July Celebration for our soldiers in Clanton. He says that it must be made the very best possible, and that Clanton cannot afford to be satisfied with any halfway business about this occsion. Mr. Fox rightly contends that Chilton is the County of our soldier boys who went to war and Clanton is their town; it is up to us to show them on the Fourth that we mean what we say. Get the Fox spirit of the first and best for Clanton in everything and our town will be the better by our having such opinion of ourselves. We will make the Fourth in Clanton on long to be remembered by the people of the County.

Lest You Forget

WE TAKE OCCASION TO REMIND YOU THAT OUR STOCK OF SHOES, CLOHTING, DRY GOODS, HATS & FURNISHINGS IS THE NIFTIEST OUTFIT EVER OPENED IN THIS TOWN.

A SMILE IS THROWN IN WITH EVERY PURCHASE—EVEN IF HERE IS NO PURCHASE. COME AND GET CONVINCED.

Wiley Littlejohn

Clanton, - Alabama

Breed Your Cow to

Lassifoso Pogis, No. 249552,

The best Bred Jersey Bull in Central Alabama, a direct descendent from Sophic 19th of Hood Farm, the world's greatest dairy cow. See Dr. P. T. HINKLE, Clanton Jersey Cattle Club.

rrived

Buyer has just
nber of Georg-
, in the latest
have $4.95
t last long at this Price.

ore's
S FURNISHINGS

TOR, Mgr.
"Do Right."

d. Here are his words. 'It (the venant) should be made more difi- e by a larger reservation of the onroe Doctrine.'

"When the new draft of the cov- nt was published Mr.Taft assured audiences that 'The Monroe Doc- ine is specifically recognized in terms of the League by a provis- that nothing in the league shall fect it.' Of course everybody who read the covenant knows there is such provision in it, and that it cognizes the validity not of the ctrine but of engagements and derstandingsthat may resemble it.

"The evidence of Mr. Taft's failure reason logically furnished in his ferences to the Monroe Doctrine ght be multiplied by quotations m almost every statement that he ts forth regarding the league. t let us draw the veil. one of saddest outcomes of the war has en the reduction of our only ex- ident to such a level."

Mr. W. W. Fox has the right idea out our Fourth of July Celebration r our soldiers in Clanton. He says at it must be made the very best ssible, and that Clanton cannot af- rd to be satisfied with any half- y business about this occsion. Mr. x rightly contends that Chilton is County of our soldier boys who nt to war and Clanton is their wn; it is up to us to show them on Fourth that we mean what we . Get the Fox spirit of the first d best for Clanton in everything our town will be the better by having such opinion of ourselves. will make the Fourth in Clanton long to be remembered by the ple of the County.

Lest You Forget

WE TAKE OCCASION TO REMIND YOU THAT OUR STOCK OF SHOES, CLOHTING, DRY GOODS, HATS & FURNISHINGS IS THE NIFTIEST OUTFIT EVER OPENED IN THIS TOWN.

A SMILE IS THROWN IN WITH EVERY PURCHASE—EVEN IF HERE IS NO PURCHASE. COME AND GET CONVINCED.

Wiley Littlejohn
Clanton, - Alabama

Cow to
No. 249552,
ull in Central Ala-
nt from Sophic 19th
rld's greatest dairy
NKLE, Clanton Jer-

THE UNION-BANNER

VOLUME VIII | CLANTON, CHILTON COUNTY, ALA., JUNE 26, 1919. | NUMBER 13

PREDICTS SUCCESS OF REPUBLICANS IN 1920

JERSEY SENATOR SAYS CONGRESS WILL LIVE UP TO ITS PROMISES MADE TO PEOPLE.

For Generations Republican Party Provided Prosperity for the People and Peace to the Nation, at Same Time Compelling Respect and Admiration of Foreign Nations.

Washingon, June 24.—The new Republican Senator rom New Jersey, former Governor Walter E. Edge, believes that Republican success in 1920 is easily within reach if the legislatife branch of the Government keeps faith with the public, and he further believes that effective efforts are being made to live up to the promises which have been made He said to-day:

"Apparently, the only political element that can beat the Republicans in 1920 is the Republican party itself, and I do not yet see any tendency toward a brainstorm which might move it to self-destruction. On the contrary—probably, never has it been more sane and level-headed than in these 'piping times of peace,' or times of piping peace. Indeed it mas this traditional and hereditary sanity in the party which moved the people of the land to entrust to it the tremendous task of readjustment legislation and the solution of the political, economic and humanitarian problems which confront Uncle Sam after his successful fight with Prussia.

Will Ease the Burden.

"The Republican party last fall, and its leaders in Congress immediately after the election, promised the people to do certain things—to ease the burden of supertaxataion, to simplify and to make practical and practicable the national policies of taxation, to rescue the telephone and ttelegraph systems from imminent ruin under government, or rather, Administration mismanagement; to restore the railroads to their owners under adequate but not undue supervision by the people, who are the Government, and these tasks it has already undertaken in a business-like manner. President Wilson indeed, thought so highly of the Republican policies that he recommended several of them in his recent message from the capital of France to the American Congress, but the general outline of the work already had been framed, even before this message was ever penned. There are many other numbers on the Republican program, and I believe that in 1920 the people will accord it an encore that will keep it on the stage for years to come.

"The loss of Colonel Roosevelt to the party, as to the Nation, was serious and deplorable, but Colonel Roosevelt himself would be the first to say that it was not irreparable. First, carefully hiding my own light under a bushel, I would say that the brains of the nation are conspicuous in the Republican party, and also it seems to have about all the backbone For generations the Republican party provided prosperity for the people, and peace for the nation, at the same time compelling the respect and admiration of other countries; it still is the same party, with the same character of membership. As the older generations have passed the rising generations have taken their places keeping fully abreast with the progress of the world, and of the national thought and sentiment and changing conditiions.

"One cannot well, in a few words, cite the great questions of the day, nor discuss the best methods for the solution of them; suffice to say the Republican party is not blind to a single oneo f these questions, on any line whatsoever, and that it will handle them successively in a manner which will redound to the welfare of the people, and convince them that they were fully justified in entrusting the conduct of their government—the people's government, mind you; not any individual's or clique's or section's or political party's—to the Republicans."

JUDGE REYNOLDS ASKS PEOPLE TO HELP MAKE THE FOURTH A SUCCESS

We want to have an old time barbecue the Fourth; we want everybody to come and enjoy the day. Let's all show our soldier boys that we appreciate what they have done. When the horrors of war were at their height, when the world stood aghast, and the defenders of civilization were almost over-whelmed our boys plunged into the hottest of the fight and snathched victory from the jaws of the Huns.

We hope that every boy who entered the service together with his fatheir, mother, brother and sisters will be here. I am sure the committee from each beat will do their duty in raising funds to help to pay for the barbecue, so there will be enough for all.

Good speakers will be here to entertain the crowd and we want our own boys to have something to say as it will be their day, and let's make it the greatest day of rejoicing old Chilton has ever had. Let's lay aside our work and business and all unite in making our boys feel like they are welcome back home.

I want to appeal to the committees which have been appointed in the different beats, to meet at the Courthouse Saturday, June 28th at 10 o'clock, A.M., and I urge that they bring a good report with them from the respective beast, as this iss not a "Clanton affair," but for the county, and the whole county must help bear the expense in order to make the occasion the success which we want it to be.

L. H. REYNOLDS, Chm.

REPUBLICAN SENATOR MAKES PUBLIC SUPRESSED DOCUMENT

Washington, June 23.—Believing that if there are to be "open covenants openly arrived at" it is best to begin arriving, Senator Borah of Idaho has put into the record in the Senate a copy of the peace treaty

Senator Borah obtained his copy, he said, from Frazier Hunt, a Chicago Tribune newspaper man. The Senate voted 47 to 27 in favor of the publication of the treaty.

Meantime, as if to make more absurd the efforts of the administration to suppress the treaty, the Chicago Tribune printed it before it was put into the Senate record.

Moreover, a Paris newspaper, according to cables, has printed it. The treaty is distributed in Germany.

The Senate foreign relations committee has begun investigation to find out how the treaty got into the hands of Wall Sareet interests. The president cabled Senator Hitchcock it was "highly undesirable" to communicate the text of the dcoument and urged investigation of the "leak."

MICKIE SAYS

GET READY NOW TO COME TO THE SOLDIERS CELEBRATION AND BARBECUE AT CLANTON ON THE FOURTH OF JULY

Arrangements Being Made for Biggest Celebration in History of Chilton County in Honor of our Soldiers in the Recent World War.

BARBECUE, BASEBALL, AIRPLANES, MUSIC, SPEAKING.

The plans for the Chilton County Soldiers Memorial Celebration and Barbecue at Clanton July the Fourth are well under way, and everything points to a grand sucess of the occasion. The air is fulll olf talk about the big day and word comes from every corner of the county that the people will be here to join in the celebration.

The committees in charge are at work with full force this week and by next Saturday it is expected that everything will be lined up in good shape.

The permanent organization has been perfected with the following committees:

Central Committee, L. H. Reynolds Chairman, W. M. Wyatt, Secretary, and W. B. Corley Treasurer; Committee on location of grounds, N.A. Kicker Chairman, M. D. Foshee, Grady Reynolds; Committee on purchase and barbecue, J. C. Jones Chairman, P. T. Hinkle, Durwood Broadhead, W. W. Fox and J. B. Downs; Commiittee to arrange Table. Joe Gore Chairman.

The following Beat Committees have been selected to solicit contributions from people in their respective Beats to help pay the expenses of the barbecue:

Beat 1, C. B. Cox, J. Mat Mahan; Beat 2, Tom Hand, T. C. Cofer, B. E. Collum; Beat 3, R. J. Williams, D. O. Manning; Beat 4, J. D. Collins, W. I. Mullins; Beat 5, R.L. Duffey, H.B. Oliver, E. A.: Norris; Beat 6, R. N. Wilkins, R. F. Atkinson; Beat 7, J. B. Hicks; Ralph Calloway, C. N. Parnell; Beat 8, W. C. Dyer, T. G. Milling; Beat 9, A. P. Oslin, A. F. Childress, R. L. Carter; Beat 10, A. P. Vinson, Tom Allen, Tom Rockett; Beat 11, R. E. Jones, Lee Smith; Beat 12, T. J. Dorminey, S. J. Dupriest; Beat 13, W. G. Conway, J. B. Moore, W. D. Nix; Beat 14, T. J. Hubbard, W. D. Nix; Beat 15, W. D. Burnett, W. H. Hayes, W. J. Murse; Beat 16, J. M. Parrish, Sr., Lee Robinson.

The committees in discussing the matter have reached the conclusion that it would be the most satisfactory generally to have just a barbecue and not rely on basket dinners. We believe the people over the county had rather pay a small amount of money and have a good barbecue than to tax the women folks with the duty of prepring basket dinner and bringing it. So the committees in charge urge that people donate what they feel like paying to the committees in the Beats and come on the Fourth and be fed by the barbecue. By co-operating in this way the barbecue can be made ample without the baskets.

Clanton has already put up $500 to help pay the expenses of the barbecue and will come with some more. It will take over a thousand dollars in all. About $50 from each Beat will make sufficient to put the thing over in the best of style. As it is a county affair the people are urged to chip in and help. All the people will want to be here on the Fourth to partake of the good things and we are sure that every community in the county will be willing to pay its part and then come here on the 4th and enjoy the barbecue. It will be much easier for the people to pay a small amount than to prepare a basket. The ladies would rather come here and enjoy the day at a barbecue than to be bothered about cooking their own dinner.

As this occasion is gotten up primarily to honor our returned soldiers, it is especially urged that every one of Chilton County's soldiers be here. Chilton County is going to open her hearts to you boys on that great National Independence Day. Put on your khaki and come to Clanton and enjoy yourselves. It is your day and we want you to feel free to enjoy it to the fullest extent.

PREDICTS GREAT REPUBLICAN VOTE FROM MISSOURI STATE

Soldiers and their Families Will Side-Step Democratic Party, Says Chairman.

Washington, June 24.—"The Soldier boys and the soldier boy's family are going to put the State of Missouri in the Republican column in the presidential election of 1920," said W. L. Cole, chairman of the Republican state committee of Missouri, today: "Missouri would have gone Republican in 1916 except for the slogan 'He kept us out of War.' We are in better condition than ever just now, after electing five Republicans to the lower house of Congress, and a Republican to the United States Senate. In three other congressional districts Democrats were elected by the barest majority, and if the presidential election were to be held today we would carry the state by a tremendous majority."

Miss Dorothy Butler of Thorsby, accompanied by her father, Dr. E.W. Butler, was in Clanton Wednesday. They visited The Union-Banner to have a look at our plant and see the Linotype machine do some of its amusing stunts.

Pressing Cigars Soda

This is my Line of Business.

I will Clean and Press your Suits, Sell your Cigars and serve your Soda and Ice Cream; and I know you will be so pleased with my service that you will come again.

GEORGE WYATT

AMERICAN LABOR FEDERATION SAID TO BE STRONGLY AGAINST BURLESON AS POST OF. HEAD

Understanding in Washington Points to Action Looking toward Elimination of Unpopular Cabinet Members Through Pressure from Outuside.

MOVE TO OUST OFFICIAL SAID TO HAVE A STRONG BACKING

Believed that Resolutions would be Offered by A.F. of L. Calling Upon President to Remove P. M. General from His Office

CONGRESS MAY INVESTIGATE

Washington, June 23.—Although Postmaster General Burleson is understood to be laboring under the notion he has his opponents "down," there is reason to believe he has some bad hours ahead.

It is the understanding here that resolutions will be offered at the forthcoming annual convention of the American Federation of Labor calling on the president to remove Postmaster General Burleson. The resolution will have strong backing from postoffice employees, telegraph employees and telephone employees. Further than merely asking removal the resolutions will suggest that if Mr. Burleson is not removed by the president, then the House ought to look into the affairs of the Postoffice department with a view to finding out whether impeachment proceedings are warranted.

The belief here is that the A.F. of L. will pass resolutions demanding removal. It is known the sentiment in the organization is strong for the ousting of the postmaster general. The passage of the resolutions would be embarassing for the president and there is talk that some of those close to the administration will try to head them off.

That Mr. Burleson is eventually to be made the "goat" and mustered out with permission to proceed down toward San Marcos, Texas, for a long sojourn is fully expected here. He has done many things the administration wanted him to do but the men who are closest now to the president and the handling of Democraic politics feel that his usefulness is ended and he is a heavy millstone on the neck of the party.

If Mr. Burleson were from a doubtful state, he would have more chance of remaining in office. As it is, the Democratic National Committee leaders figure Texas as theirs anyhow. Storm warnings from Paris, put out through administration organs, indicate Col. House has abandoned Mr. Burleson. Those who run may read what is coming.

In case postmaster general Burleson is forced out of the Cabinet, in accordance with the wishes of powerful elements in the Democratic natinoal committee, several possibilities are mentioned to succeed him. Former Senator James Hamilton Lewis is one of them.

Secretary to the President Joseph P. Tumulty is much mentioned in gossip which is current at the capitol.

SHOULTS

Editor Union-Banner:

Please give me space in your paper to say that all interested will meet at the top of Big Hill near Gus Wallace, July 7th, 1919, for the purpose of working in Bird's Creek Road to Maplesville. Everyone that works on road that day will be allowed to vote on the "ugly man," who shall act as overseer that day. The overseer shall set up to a cold drink all that work on that road that day. When we get to Maplesville there will be old-time games such as marble playing, leap frog, foot races by Mack Oden and C. T. Walker, also foot race by C. N. Parnell and George Bearden. Have some fun and work the road the same day. Will tell who the "ugly man" is later on.

C. T. WALKER.

—: What Shall we Do With Him? :—

WASTE MUST STOP IF BUSINESS DEVELOPS

REPUBLICAN LEADER DECLARE THAT WASTE IN GOVERNMENT MUST BE HALTED QUICKLY.

Present Reckless Disregard of Costs Absorbs Capital Which Would Go Into Enterprises Calling for Increased Employment of Labor.

Circuit Clerk, 1 Jan 16

Washington, June 24—Banking and financial houses of prominence in their comments on trade and business conditions through the country speak of the relatively light business in relation to construction and development. It is pointed out by financial authorities that at last one imporant reason is the high taxes and government loans take up accruing new capital, or much of it, which, otherwise would be available for new enterprises.

Now, while it is quite impossible for right-thinking Americans to refuse to go ahead energetically regardless of drawbacks, members of Congress who are keeping in close study of financial and business conditions through the country point out that it is to interest of the general public that money be put into new enterprises freely and that here is a strong reason why there should be economy in administration of the government and cessation of that waste which has become a habit in many of the government department and bureaus. They point out further in this connection that every time a government official engages in either waste or that government extravagance which is first cousin to waste, or in expenditures which might be to advantage put off to another more normal date, to that extent taxes are swelled and the sale of more government bonds or certificates made neditures make for higher taxes and sorbed which would otherwise go into new enterprises, calling for more employment of men and women.

This is a view of the matter which unfortunately, a great many people have not paused to take. In other words, while they realize in a general way that needless government expendtures make for higher taxes and more burdens on the average man and woman, they do not always realize that in the wake of such waste there follows a chain of economic efforts which are to say the least, not for the best interests of the public, either for the worker, the employer, the consumer or any considerable element of the people generally.

Congress Must Act.

It has long been clear to the ablest men in the appropriations committees of congress that economy in government expenditures cannot be secured in only one way, by congress compelling the departments and bureaus to economize. Neither from the White House nor any of the officials in the executive branch of the government is there insistency on economy. It is to be noted there is a marked difference between insistence on economy and perfunctory expressions that economy is desirable.

One of the real reasons why there is so much practical difficulty in evolving a budget system is that every man in congress who has studied appropriations deeply knows that the tendency of the administration officials is away from economy instead of toward it.

Too Many Employees.

"I know perfectly well that an enormous number of unnecessary government employees are being kept on the rolls in and out of Washington," said Senator Smoot of the Senate appropriations committee today. "I also know that we cannot depend on the departments to make reductions either in salary rolls or other expenditures. There is just one way to enforce economy and that is for congress to compel it. The initiative must come from Congress. It won't come from any other quarter of the government."

THE UNION-BANNER

Published every Thursday at Clanton, Chitlon County, Alabama.

W. M. WYATT - and - T. E. WYATT
Publishers and Proprietors.

W. M. WYATT, Editor.

Entered April 15, 1913, at Clanton, Alabama, as Second Class Mail Matter, under the Act of Congress of March 3rd, 1879.

SUBSCRIPTION PRICE
Strictly Cash in Advance.

One Year	$1.50
Six Months	.75
Four Months	.50

Notwithstanding the Democratic press has a great deal to say about factional differences in the Republican ranks, somehow or other these differences never amount to much in these days of ever brightening hopes for the Republican party.

Citizens of Shoults community have instituted a novel scheme in road working for July 7th. We expect from the outline of the plans furnished us this week by Mr. C. T. Walker that there will be plenty of fun along with the work, which is quite all right, as all work and no play makes Jack a dull boy. Other parts of the county might well adopt this plan.

The devout profiteers of this country are praying that the League of Nations may become a reality. For in it he sees certain visions of another war in the future, and he knows that under the league this country must be a party to the conflict of the future, no matter in what corner of the earth they are. With another war coming and America involved, these profiteers will reap another harvest of golden shekels.

Next week The Union-Banner will publish a special Fourth of July edition in connection with a booster number for the Soldiers Celebration and Barbecue. By that time the program for the celebration will be completed and we will publish it in full, giving all the details that are to be included in the day's activities. Get ready now to come on that day. It will be the biggest Fourth we have ever had in these diggins.

The committee on purchase and barbecue for the Fourth has already bought a big herd of nice fat goats which will be devoured on that day. Barbecued lamb is about the best thing we ever tackled in that line. There will be a nice juicy piece of meat and a slice of bread for every person in Clanton on the Fourth. If you are not coming to get yours, you might let the editor of The Banner know about it and we will see that it is eaten by somebody.

The Union-Banner desires to commend the action of several communities in the county that have canceled local programs for the Fourth in deference to the Soldiers' Day at Clanton. The barbecue and celebration at Clanton is intended to be a county affair and it is right that all the communities should come here and help in the occasion. Every locality has soldiers who have returned from the war and those soldiers should be honored by their home communities partaking of and helping out in the county celebration here.

Will the Democrats hang their hopes of victory on Wilson radicalism, socialism and internationalism next year? Remember while you are thinking on the possibility of such a thing, that the Democratic National Committee in its recent meeting at Chicago, declared that it regarded President Wilson as another Lincoln and approved unqualifiedly of everything he has done since he went to Paris. This declaration may show the bent of mind of the Democratic leaders.

Last Friday in the Senate Mr. Sherman of Illinois delivered a very masterful speech on the subject: "The Ecclesiastical Power in the League of Nations." He showed by facts of history in connection with the Roman Catholic Church that there is a deliberate purpose on the part of the Pope to manipulate the League of Nations so that it will give the Catholic Church powers to control the affairs of State throughout the world.

Many Senators will scoff at the idea presented by Senator Sherman. They will decry any effort to consider the powers of the vatican under the League of Nations. When in fact that phase of the subject—the purposes of Rome—should be the main consideration in the whole matter. The detriment of the ideals of Americanism that will come through the Pope's power in the League is one of the gravest objections that can be raised against the schemes. Yet some traitorous Catholics in our Senate will rise up in holy horror and declare that religious considerations must not enter the discussion of the League. A man who will not fight the power of Rome in the League should be kicked out of Congress without any ceremony at all.

That the League is a Democratic issue is now generally conceded, but not a few are wondering that Taft, Wickerman and Burton can mean by running around over the country speaking for the covenant, if they are still Republicans. The next thing will be, "What is a Republican? and the answer will be an opponent of the League of Nations.

The Alabama Press Association is in session this wek at Andalusia. We look for Editor Hill of the Ensley Enterprise to present a resolution to the Association endorsing President Wilson for a third term and supporting the League of Nations. If he does his fellows in crime of the other Democratic papers will open their mouths and swallow it down as per directions on the bottle.

Wilson has ben accustomed to feeding the Democrats of Congress and the nation out of a spoon for the past few years. He has been going out as the mother macking bird and gathering in the fresh juicy worms and grass hoppers and upon his return to the official nest at Washington he found Congressmen and Senators and Cabinet officers and bureau chiefs with their slender necks stretched forth and their gullible mouths wide open to receive whatever was brought them to swallow. None ever questioned what was brought for them to eat. Mr. Wilson is now off on the biggest wild goose chase he ever engaged in. He will return soon, and instead of bringing a nice juicy worm to feed his young ones with, this time it is going to be a big red spider; and woe unto the little bird in the Senate who pokes out his neck and swallows the thing without asking or knowing what it is.

We ask you to read the following illuminating paragraph copied from The Ensley Enterprise, and if you can, pity the poor deluded numbskull who wrote it:

"President Wilson, animated by a fair reason, requested that the uncompleted Peace Treaty should not be given to the public; the Republicans, disregarding his request and had it published. This goes to show what contempible means this disreputable party will do to carry their point against President Wilson, the greatest man in the world today. The League of Nations is no political question, but is for the good of mankind, and President Wilson is doing all in his power to save the world from wars. Give the Republican party enough rope and they will hang themselves. You can take the brains of Borah, Lodge and others of their like, and put them together and President Wilson has more brains than all of them. These disgruntled Republicans can pull their hair out with rage, but President Wilson will treat them with silent contempt, and will come out victorious. They will always fail when they try to put President Wilson in a hole, because he is right in all his dealings."

A man who is fool enough to believe such junk as this and try to make other folks believe it has not got any more brain than a wild African who has never been captured.

It is always an interesting period at the capitol when a party which has been in control for a number of years is reduced to the status of the minority, and, as a result, is compelled to turn over to the victors all the legislative machinery, and pomp and dignity, and not a few creature comforts in which they have revelled for so long. It is only natural, perhaps, that they should have come to look upon most of these accoutremnts of power as their inalienable property, and so it is not surprising that the enforced separation is sometimes a very painful process.

Almost anyone would know that something had gone awry with the Democratic party in Congress merely by looking in upon the House of Representatives and seeing the venerable and beloved Champ Clark, late Speaker of that body, sitting quietly on one of the long benches on the Democratic side instead of occupying the big and comfortable chair on the Speaker's dias which he filled for so many years. Other signs of Democratic disaster may also be seen by looking into the ornate cammittee rooms which heretofore have been presided over almost exclusively by gentlemen from the South, but now are tenanted by the lately victorious Republicans. It is the surrender of these spacious committee rooms perhaps, that brings the greatest pang to the vanquished party, for it means that they must now retire to considerably smaller quarters in the rather austere office building of the House of Representatives.

It is doubtless a trying period for certain Democrats, who enjoy the power and the comforts that flow from party control in Congress, but to others it represents a welcome shifting of burdens that have become increasingly heavy during the last few sessions and they sit back in their new modest surroundings with a soothing philosophy to the effect that all is not gold that glitters.

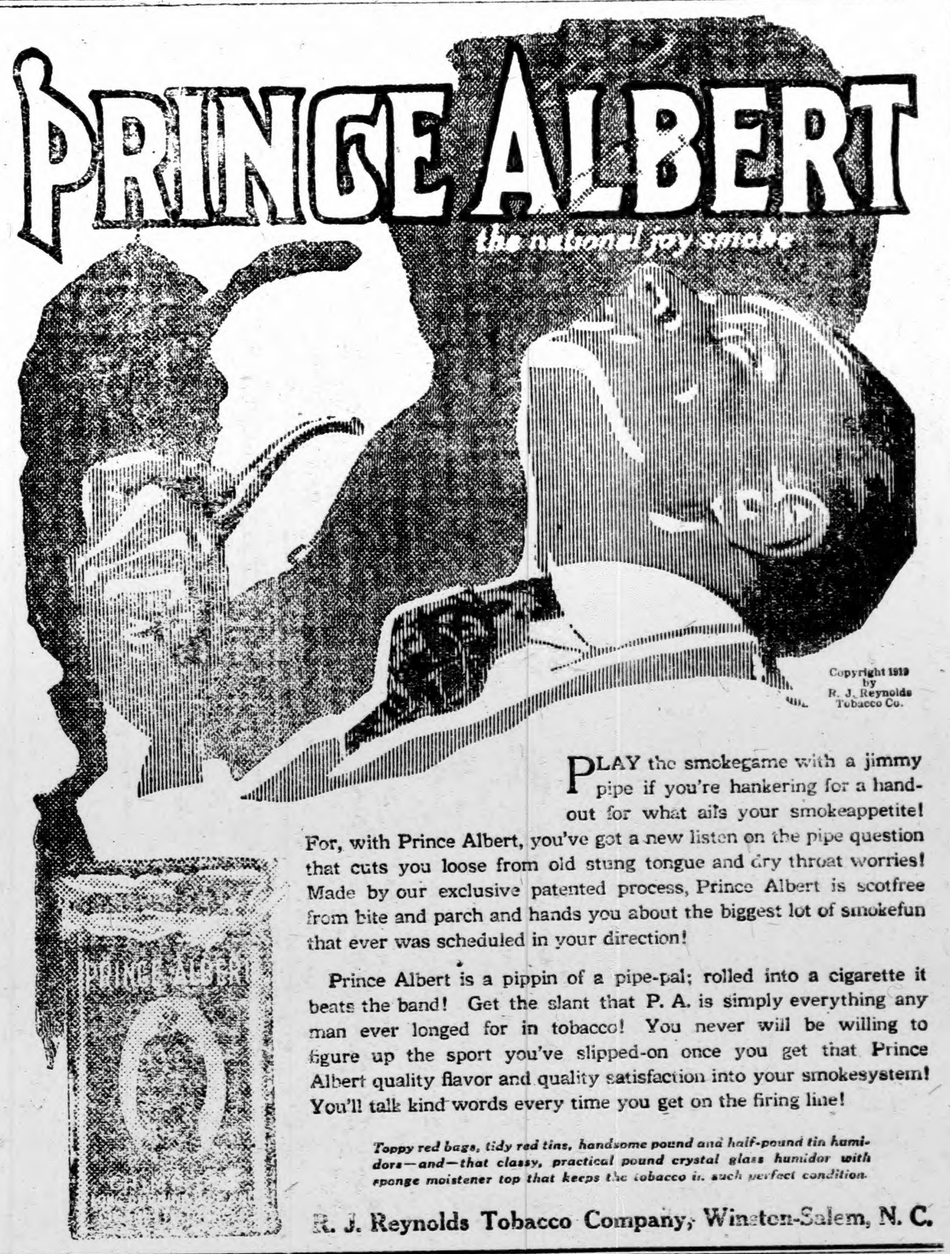

PLAY the smokegame with a jimmy pipe if you're hankering for a hand-out for what ails your smokeappetite! For, with Prince Albert, you've got a new listen on the pipe question that cuts you loose from old stung tongue and dry throat worries! Made by our exclusive patented process, Prince Albert is scotfree from bite and parch and hands you about the biggest lot of smokefun that ever was scheduled in your direction!

Prince Albert is a pippin of a pipe-pal; rolled into a cigarette it beats the band! Get the slant that P. A. is simply everything any man ever longed for in tobacco! You never will be willing to figure up the sport you've slipped-on once you get that Prince Albert quality flavor and quality satisfaction into your smokesystem! You'll talk kind words every time you get on the firing line!

Toppy red bags, tidy red tins, handsome pound and half-pound tin humidors—and—that classy, practical pound crystal glass humidor with sponge moistener top that keeps the tobacco in such perfect condition.

R. J. Reynolds Tobacco Company, Winston-Salem, N. C.

SHERIFF'S SALE—REAL ESTATE

State of Alabama, Chilton County:

By virtue of an execution issued out of the Circuit Court of Chilton County, Ala., and to me directed, whereby I, as Sheriff of Said county, was commanded to make the sum of fifty-seven and 78-100 Dollars, principal and interest, and Eight and 25-100 Dollars, cost of suit, the amount of a certain judgment and costs therein obtained at the Spring Term, 1910, of said court, against R. A. Aldridge, in favor of G. C. Headley, I have levied upon and will sell to the highest bidder for cash at public sale at the Court House door of said County, between the hours of 11:00 o'clock, a.m., and 4:00 o'clock, p.m., on **Monday, the 14th day of July, 1919,** all the right, titlle and interest of the above named R. A. Aldridge, in and to the following described real estate, viz:

The life interest of R. A. Aldridge in and to the following described real property in the Town of Clanton, Chilton County, Alabama: Commencing at a point east of the north-west corner of the Lot No. 5, in Block No. 1, 121 feet; running thence south 75' feet; thence east to the right of way of the L. & N. R.R.; thence north along said right of way 75 feet; thence west 75 feet to the point of beginning, in Clanton, Alabama. Also the east half of the Block No. 8, in Clanton, Ala., said lot being bounded as follows: on south by street; on east by the South & North Alabama Railroad; on the north by the Sharp Place and which is now the Woodyard place; and on the west by the line fence as it stood Sept. 29, 1898 between Albert Lewis and John P. Robinson. The said above described property being known as the Andrew Aldridge property near the overhead bridge on Fourth Avenue, in Clanton, Alabama.

This, 11th day of June, 1919.

J. L. GORE, Sheriff.

Posted at the coure house door, June 11, 1919.

J. L. GORE, Sheriff.

Mr. and Mrs. Oscar Lee Mims of Birmingham came down to Clanton Wednesday to attend the funeral of the little daughter of Lindsey Thompson.

REPUBLICAN PLATFORM IN 1920

The ideal of Americanism against internationalism—America first, last and all the time.

A strict regard for the Constitution just as it was written by the fathers.

The protection of American industries and American labor.

Retrenchment and economy in the expenditure of the people's money.

Equalization of the burdens of taxation.

Progress and development along all lines.

Keep your eye on the yellow name label on your paper. It tells you the date your subscription will be out. Remember we stop your paper when your time is out.

Kenneth Danforth spent Monday night and Tuesday with his father in Montgomery.

WANTED—Have client that wants a 3 or 4 room house in Clanton. If you have one to sell reasonable, see

W. W. FOX.

Claude Reynolds went to Jemison wednesday.

Judge L. H. Reynolds attended the celebration at Jemison Wednesday.

Jessie Thornton of Cooper was in Clanton Saturday.

Remember that every Saturday I have a Special Sale on some Line of Merchandise in my store. Do not miss it, for you will save money here.

J. W. HAYS
THORSBY, ALA.
I Pay Highest Prices for Country Produce.

Insure Your Life and Property

For the Best Policies

C. REESE MULLINS, Agt.

Groceries

Best Quality
Full Quantity
Right Pricss
Prompt Service

The above is what you find at our Store all the time.

Potts Grocery Co.
Clanton, Ala.

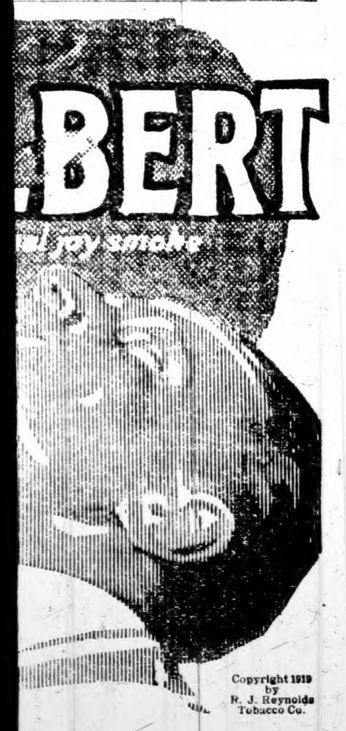

Y the smokegame with a jimmy
e if you're hankering for a hand-
r what ails your smokeappetite!
a new listen on the pipe question
g tongue and dry throat worries!
ccess, Prince Albert is scotfree
about the biggest lot of smokefun
rection!

ipe-pal; rolled into a cigarette it
t P. A. is simply everything any
You never will be willing to
d-on once you get that Prince
tisfaction into your smokesystem!
ou get on the firing line!

*me pound and half-pound tin humi-
ound crystal glass humidor with
tobacco in each perfect condition*

pany, Winston-Salem, N. C.

WANTED—Have client that wants a 3 or 4 room house in Clanton. If you have one to sell reasonable, see
W. W. FOX.

Claude Reynolds went to Jemison Wednesday.

Judge L. H. Reynolds attended the celebration at Jemison Wednesday.

Jessie Thornton of Cooper was in Clanton Saturday.

every Saturday I
on some Line of
y store. Do not
save money here.
AYS
, ALA.
for Country Produce.

e and Property

st Policies

ULLINS, Agt.

eries
uality
uantity
Pricss
Service
t you find at our
the time.
ocery Co.
, Ala.

A Triumph of Toughness

And yet, the 'Royal Cord' possesses amazing buoyancy and life.

That's the secret of this famous tire's success.

Hardihood that means many extra miles, combined with the luxury of easier riding.

Let us put 'Royal Cords' on your car. They are the utmost in equipment—the finest tires in the world.

United States Tires are Good Tires

We know that United States Tires are good Tires; That's why we sell Them.---Downs Hardware, Clanton, Alabama; Gulledge Bros., Verbena, Alabama.

FIRE AND LIFE INSURANCE

When you want Fire or Life Insurance, give me an opportunity at your business. I represent good companies—Mass. Mutual Life Insurance Co. and Globe & Rutgers Fire Insurance Co. Investigate an you will be satisfied to have me write your insurance.

H. B. OLIVER, Agent, Verbena, Ala.

W. O. Rich and W. J. Armstrong, and three of the Clanton boy scouts went to Montgomery last Monday.

What Shall we do With the Kaiser?

CORINTH NEWS

Editor Union-Banner:

Please allow me space in your paper to say a few words in regard to this place. Health of this place is very good at this writing. Farmers are getting along just fine with their crops.

Rev. E. A. Norris is going to preach at Corinth the 28th of June at 11 o'clock, and Saturday night and Sunday at 11 o'clock on Sunday. Everybody is invited to come. We want everybody to come because be believe Bro. Norris has something good to tell us.

I will close with best wishes to all.

Respectfully,
OPHELIA JONES.

BIRMINGHAM AGE-HERALD'S

$18,000 Automobile and Prize Campaign Just Starting--Closes Aug. 2.

10 Automobiles 50 Awards in All.

Open to both Men and Women of Alabama.

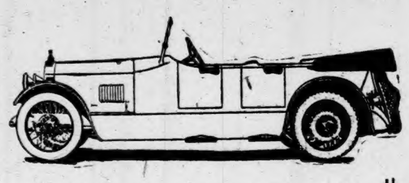

PRIZE LIST

Roamer	$2795
Hudson	2225
Velie	1725
Reo	1575
Allen	1350
Oaklend	1210
Briscoe	1025
Briscoe	1025
Chevrolet	840
Chevrolet	840
10 Diamonds	1500
10 Phonog'hs	1000
10 prizes,	750
10 Watches	400
Total,	$18,260

The Birmingham Age-Herald is conducting a voting campaign in which everybody wins. No losers. All those not winning a regular prie will receive a cash commission on business sent in. Tzhis field offers an exceptionally good opportunity for some young man of woman to enter this campaign and win a big high-powered motor car absolutely FREE of cost.

For complete details write Campaign Manager The Age-Herald, Birmingham, Ala.

THE SINGING AT FLOYD

Following is the program which was rendered at the all day singing at Floyd last Sunday, June 22:

The congregation was called to order with song by Bro. A. A. Bierd, after which Bro. Lamar Jones envoked the blessings of God on the day's service. Organization was immediately effected by electing Rev. E. B. Prickett chairman. The chair then appointed a committee on arrangement consisting of A.A. Beaird, A.L. Robinson, Prof. Zed Mims.

Directors for the forenoon were J. M. Williams, A. L. Robinson, J. M. Taylor, Amie Boswell, A.A. Beaird, R. T. Grant, three songs each. Recess 15 minutes. W. M. Devaughn, L. T. Grant, E. F. Taylor, Lee Robinson, three songs each. Rev. B. F. Dykes gave some good thoughts on the Word of God at 11 o'clock, which we were glad to hear. A delicious and bountiful dinner was served.

The singing was resumed at 1:30 o'clock; directors for the afternoon were, J. W. Cagle, Ocie Devaughn, Jessie Jones, R. C. Taylor, Ervin Hollan, Ralph Grant, three songs each.

Recess fifteen minutes. A quartet was rendered by W. M. Devaughn, R. T. Grant, A. A. Beaird and Jim Robinson. W. M. Boswell, A. C. Neeley, W. J. Little, three songs each.

Organists for the day were A. A. Beaird, Ralph Grant, Lee Robinson, Amie Boswell, Mrs. Perley Hughes, Miss Dora Jones, Miss Amie Hand, Mrs. Bell Cagle, Miss Beatrice Little.

After singing "Jesus Savior Pilot me," directed by A.A. Beaird, the congregation was dismissed by Rev. E. B. Prickett.

Everybody seemed to enjoy themselves in the song service and we had a large crowd and good behavior so far as I know.

J. M. Taylor, Secretary.

WANTED—Have client that wants a 3 or 4 room house in Clanton. If you have one to sell reasonable, see
W. W. FOX.

What Shall we do With the Kaiser?

STRONG SENTIMENT FOR RATIFICATION

FEDERAL AMENDMENT TO CONSTITUTION GRANTING EQUAL SUFFRAGE RECEIVING MUCH ATTENTION OVER STATE.

ALABAMA MAY BE THE FIRST SOUTHERN STATE TO RATIFY

State Legislature to Pass on Federal Suffrage Amendment.

When the Alabama Legislature meets on July 8th, it will be its duty, under the Constitution of the United States, to take action on the nineteenth amendment to the National Constitution, which was passed by Congress June 4th, and which is thereafter presented to each State Legislature as it meets.

This amendment, called the "Suffrage Amendment," reads as follows:

Section 1. "The right of citizens of the United States to vote shall not be denied or abridged by the United States or by any State on account of sex."

Sec. 2. "The Congress shall have power by appropriate legislation, to enforce the provisions of said act."

The amendment will become law as soon as it is ratified by the legislatures of 36 States. Six have already ratified—Illinois, Wisconsin, Ohio, Michigan, New York and Kansas. The three latter, having called special sessions of the Legislature in order to do so. No State has as yet rejected the amendment, and the National American Woman Suffrage Association is sure of more than the necessary 36 ratifications as soon as opportunity is given the Legislatures.

First Southern State to Ratify.

Alabama is expected to have the glory of being the first Southern State to ratify. Nothing in the Suffrage Amendment will interfere with the existing voting qualifications (except that of sex) in this State. The voting qualifications in Alabama at present are as follows: The voter must be a male; he must be 21 years of age or over; he must have resided in the State, county and precinct a stipulated length of time he must register, and in order to register, he must pay a poll tax, and must either be able to read or write, or he (or his wife) must be paying taxes on $300.00 in real or personal estate. If the Suffrage Amendment is ratifiod, not one of the above qualifications of a voter will be changed, except the first—the word "male" will be stricken out.

It will easily be seen that the race question cannot become an issue in this matter, because of the fact that the same qualifications which now insure the control of the male negro vote will apply with equal force to the female negro vote when the amendment goes into operation. Opinions from several prominent constitutional lawyers of this State to the above effect have been made public.

Sentiment throughout the State is very strong in favor of ratification. The general feeling is that Alabama women are as deserving of the franchise and are as able to exercise it judicially as are the women of other States, and the opportunity offered by the Suffrage Amendment to right a great wrong on a nation-wide scale is warmly welcomed by the hosts of liberal minded citizens of the State.

Prominent Citizens Urge Ratification.

Champions of ratification are not lacking upon the prominent men in public life in Alabama. State Suffrage Headquarters is in receipt of many endorsements of ratification from leaders of thought in all sections Two ex-Governors of the State, Honorable Emmet O'Neal and Honorable B. B. Comer of Birmingham, have expressed themselves as unqualifiedly in favor of ratification. Other urgent supporters are John H. Wallace, Jr., of Montgomery, State Fish and Game Commissioner, Brooks Lawrence of Fairhope, Honorable James Weatherly, prominent Birmingham constitutional lawyer; H. P. Burruss and John R. Hornady, of the City Commission of Birmingham; Robinson Brown and Honorable W. B. Oliver, of Tuscaloosa; W. D. Nesbitt, of Birmingham, chairman of the State Democratic Executive Committee; A. G. Patterson, of Albany, and John D. McNeel, of Birmingham, members of the committee; Fred Thompson, editor of the Mobile Register; Rev. W. B. Crumpton, president of the Anti-Saloon League, of Montgomery; Jack Cranford and L. B. Musgrove, of Jasper; Judge S. D. Weakley, of Birmingham; Thomas E. Huey, Dr. G. B. Vines, N. R. Baker, R. G. Hewitt and T. G. York, of Jefferson County, and numerous others.

Women of State Eager for Ratification.

From every section in the State demands are coming from women for the ratification of the Suffrage Amendment. In a recent statement, Mrs. John D. McNeel, State Chairman of the Suffrage Ratification Committee, says:

"As the question of Woman Suffrage is one of the most vital now occupying the attention of the civilized world, it is safe to assume that all intelligent people are interested in the discussion of it. We are convinced that a careful study of the question of the amendment will prove that ratification would leave our election laws intact, with the single exception of the word 'male'; that all other qualifications for suffrage would remain as at present, and would apply to women in every respect as they do to men, including, of course, the educational, property and poll tax qualifications. The Nineteenth Amendment gives the Federal Government no power over State election laws, provided there is no discrimination because of sex."

—: What Shall we Do With Him? :—

What Shall we do With the Kaiser?

WEST CHILTON

We need to say that everybody is busy.

Manly and Ira Atchison recently visited their Brother in Birmingham.

M. V. Lawley and wife of Underwood attended the late singing at Waldrup's School House. Other visitors of prominence were W. H. Conway, R. M. and T. J. Hubbard, J. H. Martin and wife, George Martin and wife, W. G. Githard and daughter, Randolph was liberally represented.

Ross Waldrup, instead of a new flivver has bought a fine new buggy, Just somewhat conservative.

Ice cream suppers are all the go.

Our young editor has no superior in the annals of Chilton County journanlism. Wonder if all the preachers are reading his editorials and giving to their people the knowledge to be gained therefrom?

We note with pleasure our painstaking hard-working county officials men of the people. We would not forget our prominent party workers, W. M. Wyatt, L. O. Vickers, H. A. Harris, W. Y. Nix, W. H. Conway, B. L. Cobb and many others of equal importance too numerous to mention.

This community was represented at the Lomax singing Sunday.

PROPERTY FOR SALE

½ Block with two residences in Town of Clanton, and 13 acres and residence, out-buildings etc., 1¼ miles northeast of Clanton; All for Sale now. For further Particulars, see **J. B. FARLEY, Clanton, Ala.**

SINGING CONVENTION HELD AT LOMAX SUNDAY

At 9 o'clock Sunday Morning the convention was called to order by Mr. T. C. Jackson who was chairman for the day. Prayer by Mr. J. W. Hays. The attendance was large; several directors were present. At noon a rich and bountiful dinner was spread free for all.

A committee on nominations composed of A. T. Davis, J. W. Hays and the Secretary recommended the following parties as delegates to the State Convention: J. A. Rogers, Lorenzo Sanders, T. C. Jackson and Misses Era and Essie Sanders.

A collection was secured for the new music hall in Birmingham.

The following officers were elected for the ensuing year: president, T. C. Jackson, Clanton; vice president, Lorenzo Sanders, Clanton; secretary, Z. J. Jones, Jemison.

A prominent feature of the convention was the fine directing by the Sanders sisters of Lomax.

THE SECRETARY.

ALL DAY SINGING AT PROVIDENCE, BEAT 16

There will be an All Day Singing at Providence Church, 7 miles east of Clanon, the Fifth Sunday in June. All singers and lovers of music are invited to come and bring your latest books and a provided basket to entertain you and your friends at the noon hour. G. C. POWELL

Mrs. J. A. Maddox spent last week with relatives in Birmingham.

Special Sale of Summer Goods

This is a Sacrifice of many valuable items of our Summer Stock which is placed on the Reduction Counter in order to move them and to prevent carrying them over. Here they are:

17 Men's Straw Hats, Regular Price $1.75 Now going at	$1.00
16 Men's Straw Hats, Regular Price $2,25, Now going at	$1.50
22 Men's Straw Hats, Regular Price $2.50, Now going at	$1.60
14 Men's Straw Hats, Regular Price $2.75, Now going	$1.75
8 Men's Straw Hats, Regular Price $3.00, Now going at	$2,00
22 pairs Men's White Oxfords, Regular Price $2.25, Now	$1.60
20 pairs Men's White Oxfords, Regular Price $1.75, Now	$1,25
48 pairs Women's Tennis Slippers, Regular Price 85c, Now	60c
60 pairs Women's and Misses' Tennis Slippers, Regular Price 90c, Now	70c
75 pairs Mens Tennis Slippers, Regular Price 85c, Now	60c
25 pairs Ladies' Slippers, Regular Price $2.50 to $2.75, Now	$2.00
30 pairs Ledies' Slippers, Regular Price $3.00 to $3.25, Now	$2.50
25 pairs Ladies' Slippers Regular Price $3.50 to $4.00, Now	$3.00
36 pairs Ladies' White Slippers, Regular Price $1.50 to $1.75, Now	$1.25
48 pairs Ladies' White Slippers, Regular Price $2.50 to $2.75, Now	$2.25

These Slippers Consist of Pump Oxfords and Strap Sandals in low, medium and high heels.

These goods are now on display and each article is priced. Come in and pick out what you like. Don't wait, for these are Big Values offered at the lowest prices you can find now.

W. A. KEMP

CLANTON, ALA.

THE BIGGEST FEATURE

On the Fourth of July in Clanton, will be

"The Kaiser"

The One Undying Classic of the War.

At the Ideal Theatre

Friday, July 4th. 10 a.m. 2 to 4 and 8:30 p.m.

Saturday, July 5th. 2:30 to 5 and 8:30 p.m.

Giving everybody an opportunity to see this Mighty War Spectacle, showing how and why we went into the war, how we won out and disposed of the Kaiser to the satisfaction of all, except the Huns.

THRILLING! EXCITING! WONDERFUL!

ALSO

The Lure of the Circus

A Free Balloon Given to Each Child Under twelve paying to see "The Kaiser" during the day.

Women!

Here is a message to suffering women, from Mrs. W. T. Price, of Public, Ky.: "I suffered with painful...", she writes. "I got down with a weakness in my back and limbs...I felt helpless and discouraged...I had about given up hopes of ever being well again, when a friend insisted I

Take

CARDUI

The Woman's Tonic

I began Cardui. In a short while I saw a marked difference... I grew stronger right along, and it cured me. I am stouter than I have been in years." If you suffer, you can appreciate what it means to be strong and well. Thousands of women give Cardui the credit for their good health. It should help you. Try Cardui. At all druggists. E-73

MT. NEBO SINGING SOCIETY

The Mt. Nebo Singing Society held its regular meeting at Mt. Nebo church last Sunday with a large class and a few visitors, all of which we were proud to see.

The singing was opened by song and prayer by the chairman, Mr. S.A. Henley who directed a short lesson while the committee arranged a program.

We had an interesting solo rendered by Miss Everee Williams and a duet by Mrs. Eula Culp, Misses Ada and Mae Williams and Mrs. Ollie Williams.

The directors for the afternoon were Messrs William Cox, Eugene Williams, Olen Culp, Calvin Parrish, Sam Culp, Vonnie Culp, Iven Popwell and Blanco Durbin.

We had a short talk by Mr. Rufus Popwell which was very interesting to all the hearers.

The program was closed with a song and prayer by the chairman.

The society will meet again next Second Sunday. We cordially invite all singers and lovers of music to come and be with us.

OLLIE WILLIAMS, Secy.

Mr. Wilber Speer, who has been in France for nearly a year, is back home again. As usual, Wilber says that he "has got enough."

REPORT OF TREASURER OF CLANTON GRAMMAR SCHOOL

From September 28, 1918 to May 21, 1919.

Cash Received:

From Special 3-Mill tax,	$1600.00
From State Appropriation,	$2405.00
Total,	**$2405.00**

Cash Poid Out.

Teachers Salarier,	$3278.50
K. N. Draper, col. school,	160.00
Charts, etc.,	3.10
Janitor,	58.50
Incidentals,	36.15
Piano Rent. Mrs. Matthews,	15.00
Desks,	139.50
Interest on loan, P. S. B.,	10.68
Plumbing work, M. F. Jones,	36.60
Carpenter Work,	22.00
Sweeping compound,	12.50
Hardware, plumbng supplies,	129.30
Report cards,	1.50
Lumber,	4.74
Song Books,	3.50
Coal and wood,	75.75
Short last year,	17.50
Total paid out,	**$4004.82**
Balance cash on hand,	.18

M. A. GORE, Treas.

FOR SALE.—A twelve-ounce duck tent, 16 x 16 feet square, with a 3 ft. side wall; in good condition.

CHAS S. HOWARD,

6-26-3t Thorsby, Ala.

SINGING AT FRIENDSHIP

The singing at Friendship Church, Clanton, was called to order at 2:30 o'clock Sunday afternon by W. O. Rich, singing "All Hail the power of Jesus Name," and prayer by Rev. W. P. Lowery.

W. P. Lowery was elected chairman and A. N. Miner secretary. Comfittee on arrangement of program J. D. Colins, W. O. Rich and R. B. Moody. Directors for the afternoon were T. T. Taylor, W. O. Rich, J. A. W. Mims, J. W. Lowery, J. W. Cleckler, G C. Powell, Herbert Lowery

Organists were Mrs. Joe Grooms. Miss Rose Parrsh, Mr. G. C. Powell, Mr. Herbert Lowery.

Dimissed with prayer by chairman.

Keep your eye on the yellow name label on your paper. It tells you the date your subscription will be out. Remember we stop your paper when your time is out.

WAR HEROES WILL GET RECOGNITION

MEMORIAL ROLL OF HONOR TO BE PERPETUATED

CAMPAIGN BEGINS JUNE 27

Every Person in the State Will Be Given Opportunity to Help Erect Building.

Three patriotic Alabamians have joined the $100,000 club for the memorial at the capitol to the soldiers, sailors, marines and others of this state who contributed to the winning of the war. Fred J. Cramton, of Montgomery, has joined with Senator John A. Rogers, of Sumter, and L. B. Musgrove, of Walker, in an offer to give $1,000 to the fund, provided a total of 100 persons will make contributions of the same amount in the campaign June 27 to July 4. In announcing his offer, Mr. Cramton, who is a lumber manufacturer and dealer on a large scale, thus summarized his views on the campaign:

No Slackers in Alabama.

"I was too old myself to join the ranks of the active fighters, but I am proud to have had a part in every war activity at home, and having a part, I know just how enthusiastically and splendidly our men and women at home labored that the boys at the front might be cheerful and might make good.

"I believe that Alabama had fewer slackers, indeed if any, than any other section of the country.

Preserve the Records.

"Now that the war is over, and we are in the thick of reconstruction, while our hearts are full of gratitude, I hold that it is both a privilege and duty to take care of the record which has been made. In no way can it be done save through some adequate memorial agency. The legislature has created a commission. The commission has decreed that a splendid memorial building shall have a fitting site on Capitol Hill. In that building the imperishable records of our sons and daughters are to be preserved."

American Legion to Help.

The American Legion, which will be composed of soldiers, sailors, marines and yeomanettes, will be organized in every county within the State on Saturday, June 28, the day after the Alabama Memorial Campaign begins, and both Colonel Bibb Graves, of Montgomery, the State Chairman of the League, and LeRoy Jacobs, of Birmingham, State Secretary, are urging that the first act of the posts to be formed at the various county seats shall be to join the other citizens of their respective counties in a monster celebration of the Glorious Fourth, which has a new and tenderer significance for all Americans. The members and eligibles of the Legion also have been urged to assist in every possible way in the campaign for funds with which to build an appropriate and lasting memorial to those who served in and during the war; to perpetuate in marble or bronze the names of those who were killed or wounded and those who performed deeds of unusual heroism.

Memorial Honor Roll.

State headquarters is giving careful instructions to all county campaign managers and their assistants to see that the name of every contributor is made a matter of record, together with the amount given. This information will be collected, inscribed, bound and preserved within the Memorial Building, so that every city, precinct and county can see in the years to come just what their own people did to make the construction of this building and the perpetuation of the State's war efforts the great success that it is certain to be. The part that Alabama labor played in the winning of the war will, it is stated, receive the monumental attention the subject deserves in the allotment of space and treatment within the building. Woman's part in the war will form one of the most important chapters in the structure, which will be, in itself, a history.

Fourteen States have followed Alabama's lead in planning memorial buildings to honor their respective heroes in the world war. The campaign in Mississippi begins on June 27, and ends July 4, which is the same time as the Alabama campaign will be waged. The sum asked for in Mississippi is $500,000 which is the minimum amount sought in Alabama. This State has the advantage that the legislature appropriated $50,000 as the State's contribution to the building, and created a commission to take up the subject and carry it through, with a limited appropriation for campaign printing and expenes. The Mississippi legislature is expected to take similar action when it meets in January, 1920. Already there has arisen a keen rivalry between the States as to which shall first reach the minimum goal of $500,000 and which shall go farthest beyond that goal. "Make it a Million!" is the campaign cry in Alabama.

American Legion Will Help.

The Alabama Legislature will be asked by The American Legion to so amend the election laws that men who were absent from the State in the naval or military service shall not be deprived of a vote in the elections of 1920 by reason of their failure to pay poll taxes in their absence. It is not probable that the men who voted unanimously for the Alabama Memorial Bill, of which Speaker Henry Merritt is the author, will fail or refuse to find a way to give these men the opportunity they desire to express themselves in State primaries and general elections.

State Treasurer R. L. Bradley, at the State Capitol, Montgomery, is treasurer for the Alabama Memorial Campaign for the state at large, and Alabamians residing beyond the borders of the State who wish to make contributions to the Memorial Fund, may send their checks to the State Treasurer.

—: What Shall we Do With Him? :—

What Shall we do With the Kaiser?

Just Arrived

Our New York Buyer has just shipped us a number of Georgette Shirt Waists, in the latest styles, which we have on sale now at **$4.95**

Better Hurry! They will not last long at this Price.

Elmore's Ladies & Gents Furnishings

W. H. SARTOR, Mgr.

Motto: - - - - "Do Right."

CULP SCHOOL HOUSE

As the health of this community is very good and the boys and girls are about done with their work in the fields, we shall begin our school on Monday, July 7, if not providentially hendered. Let me ask that we have as large an enrollment as possible on the first day and the very best of attendance throughout the school. If there ever was a time when boys and girls needed to give their attention to education it is now. I am sorry to say that I don't believe there has ever been a time since the beginning of our public school system when the education of the children in the rural districts was so greatly neglected as it is today. We have some real progressive rural schools, and we are all proud of them, but they are few in comparrison with the ones of the Oldern type. If we take a view at the majority of our rural schools we will see that they are practically the same as they were a half century ago. A little old one-roomed house, ugly in appearance, heated with an unprotected stove in the middle of the room, poorly ventilated, lighted with opposite rows of shadeless windows and seated with old shaky benches. The equipment is just about as poor an excuse as can be had. With these conditions still prevailing we cannot answer the present day demands for education.

In the pioneer days the education received was meagre enough but it served its day. The life to be met then demanded a rouyh muscular endurance to be developed in the struggle for a scant livelihood from the untamed forests rather than to be spent in schools. The pioneer attended school where the "3K" were taught, plowed with a wooden plow, cut his grain with a scythe threshed it with frails and used ox carts principally for conveyance; but nevertheless these hard people survived, and in the meantime laid firmly the foundation of our great nation.

Since the pioneer days marvelous progress has been made in the whole industrial world. As you see the farmer using his improved implements, the chauffeur driving his car and the aviator flying in his aeroplane, you can't help but think of the wonderful changes and progress there has been made along these lines. Suppose you think seriously for a moment then look up the road toward "efficiency" and see what you can of the rural school teacher and his gang. Do you see any thing of them up that way? No; you'll have to get a microscope and look away right in the opposite direction to see anything of them at all. If space would permit, I would enumerate several facts about the development and requirements of some of our industries, but as it forbids, I will only show you some in the field of agriculture—the field where probably the greatest development has been made.

For a person to become a successful farmer he must know the different kinds of soil, know how to rotate his crops, how to cultivate, harvest and market them. He should have a fair knowledge of stock rasing, machinery and business matters.

What are our schools doing to educate your boys along these lines? Are you satisfied with what is being done? God pity the man who is. We must have schools that will answer the present day demands for education. Schools that will keep step with with the advancements in all our industries; and educate the boys of today for the farms of to day. They have a right to as good education as the city boy. They why not change up a little and give it to him. Until we do adjust things so they will get what is needed, we will continue to see them drop out by the wayside. Today our schools lose the greater per cent of its personnel by the time they reach the age of 10. This is astonishing to think about, but nevertheless it is true.

I shall say in conclusion that the old one-roomed school cannot fulfill the needs of the 20th century boy or girl, and we have no more needs for dragging along with them than ducks have need for swimming gourds when they go swimming.

Chas. C. Parrish, Teacher.

FOR SALE—One Chevrolet, 5 passenger touring car, 1919 model, in first class condition; has original tires that came from factory. $550 cash. For demonstration see or write W. R. Champion, Jemison, Ala. tf

A few

Mens Palm Beach Suits

At Cost

Wiley Littlejohn

Clanton, - Alabama

CORN & FLOUR MILL

Take notice that on and after the 5th of June my Corn and Flour Mill will run every day, and if you will give me a trial I guarantee to please you. Patronage of Chilton County Farmers is solicited.

J. A. Maddox

Clanton, Ala.

Breed Your Cow to

Lassifoso Pogis, No. 249552,

The best Bred Jersey Bull in Central Alabama, a direct descendent from Sophic 19th of Hood Farm, the world's greatest dairy cow. See Dr. P. T. HINKLE, Clanton Jersey Cattle Club.

rrived

Buyer has just
mber of Georg-
, in the latest
have $4.95

ot last long at this Price.

ore's

TOR, Mgr.
"Do Right."

but as it forbids, I will only
in the field of agri-
the field where probably the
development has been made.
For a person to become a successful
he must know the different
of soil, know how to rotate his
how to cultivate, harvest and
them. He should have a fair
knowledge of stock rasing, machin-
and business matters.

What are our schools doing to edu-
our boys along these lines?
satisfied with what is being
God pity the man who is. We
have schools that will answer
present day demands for educa-
Schools that will keep step with
the advancements in all our in-
and educate the boys of
for the farms of to day. They
a right to as good education as
city boy. They why not change
a little and give it to him. Until
adjust things so they will get
is needed, we will continue to
them drop out by the wayside.
Today our schools lose the greater
of its personnel by the time
reach the age of 10. This is
to think about, but nev-
it is true.

I shall say in conclusion that the
one-roomed school cannot fulfil
needs of the 20th century boy or
and we have no more needs for
along with them than ducks
need for swimming gourds when
swimming.

Chas. C. Parrish, Teacher.

FOR SALE—One Chevrolet, 5 pas-
touring car, 1919 model, in
condition; has original tires
from factory. $550 cash.
demonstration see or write W. R.
Champion, Jemison, Ala. tf

A few

Mens Palm

Beach Suits

At Cost

Wiley Littlejohn
Clanton, - Alabama

r Cow to
, No. 249552,
Bull in Central Ala-
ent from Sophic 19th
orld's greatest dairy
NKLE, Clanton Jer-

At The Ideal

Clanton, Alabama.

Friday Night, 8:30 - 20 cents; Saturday, 2:30, to 5; 10c & 20c 8:30, p. m. 20c.

Charlie Chaplin in "POLICE"

Another Bunch of Hearty Laughs for you.

"THE DAGGER" Episode 11, of

The Lure of the Circus

KINOGRAMS, showing many interesting and important events of the Nation

COUNTRY STORE, Saturday Matinee.

Tuesday, 3:30 to 5:00 and 8:30

"The Lightning Raider"

More interesting and thrilling than Ever.

Kinograms, Comedy and Travel.
Country Store at Matinee.

ROCKY MOUNT

Of course you will want to be at Rocky Mount Sunday and hear the old time melodies and get the many good things to eat. The welcome you will receive will cause you to want to come back again.

J. B. NORTHCUTT.

FOR SALE—One Chevrolet, 5 passenger touring car, 1919 model, in first class condition; has original tires that came from factory. $550 cash. For demonstration see or write W. R. Champion, Jemison, Ala. tf

Herbert Lowery and wife of Thorsby were visitors to Clanton Sunday.

Easy Walkers

We have on hand a limited supply of Easy Walkers which we are Closing Out at Below Cost. You can save from 25c to $1 at these prices:

$2.75 VALUES, AT $1.75
$2.00 VALUES, AT $1.49
$1.50 VALUES, AT $1.19
$1.00 VALUES, AT $ .79
$ .90 VALUES, AT $ .55

These are Unusual Bargains. Do you not think so?

Clanton Mercantile Company

"The Home of Star Brand Shoes"

LITTLE GIRL KILLED BY AUTO TRUCK TUESDAY

Early Tuesday morning little Ruth Kate Thompson, age six, daughter of Mr. and Mrs. Lindsey Thompson, was run over and killed by a large auto truck. The child was crossing the street in front on the family residence in Elyton, when the big truck driven by a negro came speeding by and crushed the life out of the child. Her head was mashed very badly.

Before moving to Birmingham a few years ago, Mr. Thompson lived near Clanton. Many friends of the family here regret the sad news of the child's death and extend sympathy to the bereaved parents.

The body of the little girl was brought to Clanton Wednesday morning and was buried in the Clanton Cemetery.

TWO ARRESTED ON WHISKEY CHARGE LAST SATURDAY

Deputy Sheriff W. G. Culp last Saturday arrested George Traywick and Tom Hinton as they came across the river at Adams Ferry with a supply of moonshine whiskey. Traywick had a five-gallon keg and Hinton had a two-gallon jug. The officer had apprehended their purposes and movements and placed himself on this side of the river. When the two men came across in a boat and unloaded their cargo he took charge of them. A message was sent to Sheriff Gore at Clalnton who got in his car and quickly brought the prisoners to jail. Both are out on bond awaiting trial in the courts.

Jim Grant of Route 2 went to Jemison Wednesday.

P.C. Smith went to the Capital City Wednesday.

Ex-Deputy Sheriff W. H. Gillespie of Clanton Route 2 was in Clanton Wednesday.

Mr. Wilser Cured of Indigestion.

"Some time in 1909 when I had an attack of indigestion and everything loked gloomy to me, I received a free sample of Chamberlain's Tablets through mail. I gave them a trial and they were such a help to me that I bought a package,a nd I can truly say that I have not had a similar attack since." writes Wm. B. Wisler, Douglasville, Pa.

For sale by Upchurch Drug Co. Clanton, Ala.

WILLIAM JENNINGS BRYAN HAS BROKEN LOOSE AGAIN

William Jennings Bryan, whom the people had almost forgot, has broken loose again. He has hatched up a legislative program for a Republican Congress that is sure enough some bird of a rare plumage. He states that it is the only thing that will save the country from chaos and many other awful things too numerous to mention. He gives us ony the introduction to his panacea, promising to deal out the rest of it to us as we can stand it. Naturally the one hundred and ten mililon Americans will wait gaspingly for the Nebraskan to deliver himself of the full of his scheme to bring to life the corpse of a nation that was demanded and delivered by the Democratic party.

Mr. Bryan has a terrible nightmare as he beholds the terrible condition of the American people. He sees the heartless profiteers sucking the life-blood of their writhing victims. greedy eyes, taking the last pound of flesh of the toiling millions. He sees the colossal trusts, filling their capacious maws with billions of money that they are robbing the poor laboring man of, by cornering on every necessary of life and running the cost of living into the blue empyrean. He has been in the United States during these past six years and is just now seeing these terrible thing. Why has he not had his eyes open during these six years of Democratic high-handednes and cried aloud and spared not, demanding that the Democrats pass some legislation to curb these awful things? Why is it that he is just now realizing that the nation is on a toboggan slide, bound for perdition, since the Republicans have gained control of both houses of the Congress?

Mr. Bryan is a typical Democrat, true to form in every respect. He never does anything when he has the chance, save pad his own wallet, and after his opportunity has slipped thru his fingers he charges his negligence up to his opponents. He is a past-master at fashioning millenniums, formulating promises, denouncing and imploring. He was never known to deliver the goods, and he has progressed thus far on life's rugged pathway only on wind. No political demagogue, living or dead, ever pumped more hot air through his face than has William Jennings Bryan. Woodrow Wilson may have him 'skinned" when it comes to world dreaming, but Mr. Bryan takes the cake when it comes to hatching up panaceas that any sensible man knows would not work in a thousand years.

Mr. Bryan and the other Democratic politicians are never greater frinds of the plain people than when out of power. Having had the opportunity, extending over a period of six years, to do something for the common man and utterly failed, they propose to formulate a program that will help him, and help him at once, if they are only given an opoprtunity. Since the lightning struck them last November and they realize that the American people have branded them as unfaithful servants they have begun to whine about what they could do if they had a chance, just as they did in other days when the people refused to entrust them with the affairs of the government. They have the superlative gall to thus begin to try to fool the nation again before the rejoicing over the late defeat has hardly ceased to rumble up and down the country nd reverberate up against the rafters of the heavens.

Great, indeed, is the effrontery of A Demicratic politician.—The Rooseveltian.

How Soldier Dispersed Attacks

For two years my stomach trouble was very bad, my doctor had to inject morphine on several occasions when I was striken with these attacks. Since taking 4 bottles of Mayr's Wonderful Remedy I have been entirley well and am serving in the artillery, having been pronounced in perfect health by government physicians." it is a simple, harmless preparation that removes thecatarrhal mucus from the intestinal tract and allys the inflammation which causes practically all stomach, liver and intestinal ailments, including appendicitis. One dose will convince or money refunded.

For Sale By Alred Drug Co. Clanton, Ala.

Fruit Cans

We have a good stock of No. 2 and No. 3 Cans, which we are offering for immediate acceptance in quantities, cheaper than factory is asking for them now, and if you are going to use any this season it will be to your intereet to see us before you buy.

Jones Hardware Co.

Clanton, Ala.

"A WORD TO THE WISE."

It is not safe to buy land or to lend money and accept land as security without first investigating the title of the land. Often there are unpaid mortgages, judgments, taxes, or other liens affecting the title, which an abstract would set out. Therefore, when buying land or lending money thereon, it is important that an abstract of title be furnished. A few dollars spent for an abstract is cheaper than having a law suit later on.

There are two abstract companies at Clanton, either of which are in position to make accurate abstracts of title. The Clanton Abstract Company is owned by F. B. Collier and the Chilton County Abstract Company is owned by M. D. Foshee. Either Company will treat you right as to the price.

THE CLANTON ABSTRACT CO.,
THE CHILTON COUNTY ABSTRACT CO.

BRUCE'S GROVE

On account of the Soldiers Celebration at Clanton, there will be no dinner served July 4th, but in the afternoon and night there will be dancing and other amusement.

S. E. BRUCE.

Mr. William Stanley Parrish of the City of Birmingham, was in Clanton most of last week, and while here he made a visit to Strasburg, Ala.

Mrs. A. R. Coper visite drelatives in Jemison Saturday and Sunday.

WILSON WILL RETURN TO AMERICA SOON

It is reported that President Wilson will return to America within the next few days to take up his work in regard to the League of Nations before the Senate.

FOR SALE.—A twelve-ounce duck tent, 16 x 16 feet square, with a 3 ft. side wall; in good condition.

CHAS S. HOWARD,
6-26-3t Thorsby, Ala.

What Shall we do With the Kaiser?

THE BIG SHOE

NUMBER 50.

Look for the Big Shoe in our window and you will find our cut prices on Shoes as low as $1.49 on Canvas Shoes and $3.50 on Leather Shoes.

White and Black Kid Pumps, With Buckles, priced $10.00, now	$7.50
Patent Leather Pumps, Priced $7.50, Now,	$5.50
Brown Kid Oxfords, Priced $7.50, Now	$5.75
Patent Leather Oxfords, Proced $7.50, Now	$5.50
Men's Russian Calf Oxfords, Priced $8.00, Now	$6.50
Men's Black Kid Oxfords, Priced $8.00, Now	$6.50
We can still give you good 27-inch Ginghams, at, per yard,	15c
Green linen Window Shades, $1.00 Values, at	75c
Boys' Overalls, Price, per pair,	69c and 89c

Come and let us show you these big Bargains. It will be to your Benefit.

W. Z. Hodges Dry Goods Co.

CLANTON, ALA.

WANTED!

TEN THOUSAND ACRES OF LAND, TO BE LISTED WITH THE FOX REAL ESTATE & LOAN COMPNAY, FOR SALE TO PROSPECTIVE PURCHASERS FROM THE NORTH, EAST AND WEST.

We are receiving inquiries every day from paries in the North and West wanting to buy farms. If you list your property with us, we can sell it for you. Unless sale is made is costs you nothing.

WE ARE ALSO IN POSITION TO NEGOTIATE LONG TIME LOANS ON FARM LANDS AT A COST LESS THAN 8 PER CENT. IN THIS CONNECTION WE CAN ARRANGE TO GIVE YOU NEARLY EVERY ADVANTAGE OFFERED BY THE FEDERAL LOAN BANK.

Fox Real Estate & Loan Co.

W. W. FOX, Manager.

"OLD ALABAM'" TO WIPE SLATE CLEAN ON ITS WAR WELFARE PLEDGES

"Old Alabam'" is exactly $200,000 shy of a most spectacular record in the United War Work Campaign Fund—and it is just about a moral certainty that "Old Alabam'" will come through with a grand rush at the finish. Alabama's quota was set at $847,415, but Alabama said "No—we'll tilt it a bit." And Alabama tilted the pot to $1,400,000. "We'll give THAT," said "Old Alabam.'"

And old Alabama has actually paid in $1,200,000, cash money, on that splendid, generous pledge. Only $200,000 remains to be collected. The manner in which Alabama boys made history and glory for their state in the great war is well known. Now only $200,000 is lacking to put the grand old state up with its pledge and enable it to take its stand among the top states.

War is Over

The war is won and for the most of us it is over and done with. The boys coming back from France cast off their uniform with a feeling of a job well and completely done. It is over for them. They have done all that was asked or expected of them and better. But there are a few phases of the war in which the homefolks took part, that are not as yet completed. In mind is the United War Work Campaign which was held November of last year. Alabama pledged a total of $1,400,000. Of this grand total there has been paid in up to this time the amount of $1,200,000. All of this money was pledged in entire good faith by the citizenship of the state.

The war work is over, but only part of the boys have been sent home from France. Those that remain are impatient and restless and chafing to get back. Put yourself in a foreign country, with strange faces and languages, bound by an iron discipline and with your thoughts turning ever to HOME. How would you feel? The welfare agencies, which co-operated in the United War Work Campaign are at the present time doing the biggest piece of work in their history.

Helping the Boys

Large colleges with full staffs of educators are helping the boys improve their time of waiting; scores and scores of trained entertainers are traveling from one end of France to the other, dispensing cheer and sunshine and helping the boys get up their own shows; athletic events are being staged that compare with former Olympic meets; everything possible is being done at this time to make the hours go faster for the boys who [illegible] are upholding the power of right to the Germans. The war is won, but a good many of the boys who helped win it are still in France ready for any eventuallty. We owe them a debt; the money has been pledged and in paying it real true-blue patriotism will be shown.

Need for Funds

Secretary Josephus Daniels, in approving the budgets of the War Work societies, made an urgent request to the people of the nation to pay in full their pledges. Following is a combined statement of Secretary Newton D. Baker and Secretary Josephus Daniels.

Regarding the budgets which will finance the activities of the seven organizations presented in the campaign from October 1st, last, to December 31, 1919, the secretaries declared reports from overseas confirmed the necessity of "maintaining and, in some of its aspects, augmenting this work."

"In our judgment," the statement continued, "the full sum subscribed in the campaign will be required, if these societies are to do what the American people desire to have them do in serving the soldiers and sailors and the other classes included in the orginal appeal.

"Moreover, there could, in our judgment, be no wiser use of such funds. The demoblization plans, so far as they have been determined, make it plain the work of the different organizations will be needed for a long time still, and, owing to conditions which necesssarily characterize the period of demobilization, this practical welfare work will be even more needed than ever."

Wipe the Slate Clean

Of the 67 counties in Alabama, twelve have gone out in front, with their slates wiped clean and in some cases over-collections reported.

In the other counties, some are on the verge of cleaning up. Others lag. In those that are lagging there seems to be a sentiment that the money is not needed very much, since the war is over and won.

But you have the word of the Secretary of War and the Secretary of the Navy that EVERY CENT pledged is needed, and needed URGENTLY. There's also that grand old standard of civic pride and county pride; the intense local pride of every true Southerner, who will not stand by quietly and see his city or his town or his county outdone in any good enterprise.

The Alabama boys at the front did their part—and then some. Now is the time for the Alabamans who stayed at home to clean up.

Marshall Baker of Birmingham was in Clainton the first of this week visiting relatives and friends.

Sam Stanfield, lumber buyer for the Stevenson Lumber Co., was in Clanton Tuesday and Wednesday.

IRON BEDS AND DRESSERS

Now on Sale at our Store.

DOWNS HARDWARE CO.

Clanton, Alabama.

ALABAMA STATE HIGHWAY IMPROVEMENT ASSOCIATION

Montgomery, Ala., June 23.—The Good Roads Convention in Montgomery July 10-11 promises to be the largest meeting of the kind ever held in Alabama. Already half the counties of the state have notified the Alabama Highway Improvement Associa'n that they would have delegates present, and Jefferson County is preparing to send one hundred automobiles. In each county one automobile will be selected to report upon road condtions to the capital. This will be known as the official car, and will carry a purple pennant bearing the name of the county in gilt letters. Banners for other automobiles are being prepared and will be furnished by the Alabama Highway Improvement Association. The great interest taken in this convention is due to the fact that something definite is going to be done that will enable Alabama to take advantage of six million dollars Federal aid, and to construct and maintain the roads all over the State. An attractife program with striking features is now being worked out for the entertainment of the Good Roads enthusiasts while in Montgomery.

NOTHING TASTED GOOD TO THIS SICKLY WOMAN

"Flu left her stomach weak, system in bad condition, nerves all gone; appetite poor and daily constipated.

Dreco Worked Wonders.

She has gained ten pounds on two bottles; stomach digests everything; constipation gone and liver active.

Many cases are coming to light where "flu" has left the victim in bad condition. Some suffer from weak kidneys, pans in the back, limbs aching. Some find their stomashs gons back on them, and the food lies there undigested, making gas form and choking them up. Some so bad that it presses against the heart, giving the feeling of a weak heart. Many are constipated and have sluggish livers. Nearly all suffer from nervousness, are weak and rundown, lacking energy and strength. Read what the new medicine did for this Montgomery woman, Mrs. Fannie E. Norris of Route 3. She says: "A bad attack of the "Flu" left me in pretty bad shape. I had no appetite, nothing that I ate tasted good, and my stomach was upset most of the time. I'd bloat up with gas; was very nervous; conldn' sleep; my tongde was coated and I oten had dizzy spells, I fell off in weight and was quite worried over my condition."

"So many people were praising of Dreco that I got a bottle and frank to say, it didn't do me much good, so I went up and talked to the Dreco man about it. He eyplained that possibly my condition was so run-down that my system had not come under the full influence of the medicine, he asked me to take at least one more bottle of the medicine which I did. It is remarkable what the medicine has done for me. I feel like another person; have gind tn pounds; my liver is active again; constipation relievd; stomach digests my food; I sleep well and just feel grand again. And DRECO did it."

All good druggists now sell Dreco, and it is highly recommended in Clanton by Upchurch Drug Company.

SOME FIGURES ON VAST FOOD STORES HELD BY MILITARY

Referring to High Cost of Living Representative Would Know Policy

LAW'S OPERATION NOT FREE

Supply and Demand Fail to Cut Price While Country Is Full of Live Stock

Washington, June 25, —Reffering in the House to the abnormally high prices of the necessaries of life, Representative Fess of Ohio said:

"I was looking over the price current as furnished in the daily press. Meat is selling at a price never known before in the history of the country, and, at the same time, so far as we know, the product is not limited, but rather, extended beyond the normal. So it would appear that the law of supply and demand, which has heretofore operated to control price, dose not operate, and all of us are anxious to know why it does not. It is pertinent to ask what influence is at work to interrupt this law.

"I have made a little inquiry about the amount of meats held by the Goverment, purchased for the purpose of war, and I want to give you the figures. I would like to have the attention of the membership of the committee as to these figures, for I know they must carry some significance when considered in the light of the scaling high prices charged to the public.

Quantities Held.

Roast beef held by the Government on the 20th of May, 12,000,000 6-pound cans, which would be about 72,000,000 pounds; 17,300,000 2-pound cans, or over34,000,000 pounds; 9,000,000 1-pound cans in addition to a great number of 12 ounce tins, or a total of something approaching 120,000,000 pounds of roast beef.

"Corned beef, 5,600,000 6-pound cans, or 33,000,000 pounds; 18,000,000 2-pound cans, or 36,000,000 pounds ; 9,000,000 1-pound cans; and 4,500,000 12-ounce cans; corned beef hash, 20,820,000 1 and 2 pound cans;bacon, 47,219,620 pounds.

"This represents about 282,000,000 pounds of meats held by the Government, which, according to a statement of the packers, represented five monts of the activities of the packing interest which were operating to collect the meat products for the Government. In normal times it is stated by the same authority that this would represent about two years of activity.

Wants to Know

"I am not, and every member will recognize this, criticizing the Governmentfor purchasing these large amounts because it was done in the midst of war for the purpose of feeding the soldiers of an army the duration of which nobody could estimate,and therefore the purchase is free of criticism. But here is my question: If the Government is holding to-day this vast number of pounds of meat with the country full of live stock and the price of bacon, nothwithstanding this tremendous supply, has reached the vanising point of 60 cents, why is it that there is not a freedom of the operation of the law of supply and demand? And the question immediately comes to me, What is the policy of the Government in its action in price fixing."

NOTICE

Iwill not be at Coopers during July and August on Thursday. I I will be at Mountain Creek on Wednesdays.

H.C.Junkerman, Dentist.
6-26-3t Thorsby, Ala.

BETHSALEM

Dear Editor:

I want to say a few words to the people that takes the county paper.

The all day singing which was to be at Bethsalem the Fourth of July will be put off untill later in the future on account of the Celebration at Clanton. A READER.

OAK GROVE

Don't forget Oak Grove the Fourth of July. Will have such singers as Drabb Glass, Milstead, Roper, and others, besides the many good things to eat and drink.

Hot Meals

6:00, A.M. to 8:30, P.M.

We are now Serving "Coney Islands" and Hamburgers, 5c each.

Fresh Meats all the Time. Toole's Bread, Fresh every day, from Montgomery.

Try us once to change Your Luck. 4t

Mims Cafe & Market

WOULD ELIMINATE FAT BUREAU JOBS

Washington, June 16.—"I have made some investigation of late," said Senator Smoot, in advocating limitation of salaries under the bill for vocational rehabilitation of injured ,"in conection with some of the salaries being paid today in bureaus which have been created, and they range all the wy from $5,000 up to $15,000 year, the latter sum being twice as much as a Senator of the United States is paid; and I know that the men who are holding the places could not command any such salaries as those in any other walk of life. They are being paid those amounts today by the Government of the United States; and I think we ought to limit the amount of salary that can be paid to any employees of this board."

Senator Kenyon and other agreed with the Utah Senator and there are indications that from now on there will be a distinct effort sharply to limit salaries to reasonable figures.

FLOYD

Editor Union-Banner, and to the people: Here I come again with a few words about the Catholics.

As I stand on the planes of religious and political freedom, I can hear the howl of the wolf, the scream of the panther, the growl of the tiger and the roar of the lion. And as I listen they seem to be getting nearer all the time, and as I look I can see in the horison a dark cloud that threatens to bring a storm. So it is high time that we arm ourselves with the weapon of the Word of God, and flee to the shelter of Christ. Listen, dear people; if the Catholics were a religion alone separated from politics and the government it would be well enough to just let them alone; but that is not all. They want to connect church and state together. But even if they only held it as a religion it would be wise to fear them.

I will give you some of their devotions to the "Virgin Mary," which is found on page 313 and 314 of their manual called "Our Heavenly Guest" which reads as follows: "Behold, at thy feet a mother of perpetual help, a wretched sinner who has recourse to thee and confides in thee, O Mother of Mercy, have pity on me; I hear thee called by all the refuge and the hope of sinners be. Then my refuge and my hope, assist me for the love of Jesus Christ, stretch forth thy hand to a miserable fallen creature who recommends himself to thee and who devotes himself to thy service forever. I bless and thank Almighty God who in mercy has given me this confidence in the which I hold to be a pledge of my eternal salvation. It is true that in the past I have miserably fallen into sin because I had not recourse to thee. I know that with thy help I shall conquer. I know too that thou will assist me if I commit myself to thee, but I fear that in time of danger I may neglect to call on thee and thus lose my soul this grace. Then I ask of thee, and this I beg with all the ferver of my soul, that in all the attacks of hell, I may ever have recourse to thee. O Mary, help me; O Mother of perpetual help, never suffer me to lose my god."

Now, dear people, how does this sound to you? Does it sound like Christ is on the meditorial thrones or the "virgin Mary?" This and many more such things is found in this manuel which is their ritual and mode of worship.

I will in the near future give you these examinations for confession. So come on you readers, and let's help our brave Editor fight the battle.

E. B. PRICKETT.

Booze Is Not a Good Cure.

(From the Ames Iowa Intelligencer.)

When a man comes to you all doubler up with pain and declares he will die in your presence unless you procure him a drink of whiskey, send him to a doctor or else give him a dose of Chamberlain's Colic and Diarrhoea Remedy. there is a mistaken notion among a whole lot of people that boze is the best remedy for stomache ache.

For sale by Upchurch Drug Co. Clanton, Ala.

FOR SALE one set wagon scales Complete with timbers and everthing. Will sell cheap.

W. W. Fox Clanton Ala.

Cookies, Crackers, Etc.

You will find a large assortment here in both bulk and air-proof packages.

We carry all the favorite brands and can supply the newest and daintiest wafers for afternoon teas, parties, etc., as well as the old-fashioned ginger snaps and vanilla wafers at prices that make it prudent to buy here.

We guarantee our stock to be fresh and clean at all times.

SATISFACTION

Makes Your GROCERY BILL CHEAPER

LITTLEJOHN GROCERY CO.

TAXI SERVICE

: : Peoples Telephone : :

Day No. 111-48; Night No. 22-36

Meals
o 8:30, P.M.

y Serving "Coney Islands"
rs. 5c each.
ts all the Time. Toole's
ry day, from Montgomery.
to change Your Luck. 4t

& Market

y feet a mother of perpetual help, wretched sinner who has recourse thee and confides in thee, O Mother of Mercy, have pity on me; I you thee called by all the refuge id the hope of sinners be. Then y refuge and my hope, assist me or the love of Jesus Christ, stretch with thy hand to a miserable fallen reature who recommends himself to hee and who devotes himself to thy ervice forever. I bless and thank Almighty God who in mercy has given me this confidence in the which I old to be a pledge of my eternal salation. It is true that in the past have miserably fallen into sin beause I had not recourse to thee. I now that with thy help I shall conquer. I know too that thou will as t me if I commit myself to thee, t I fear that in time of danger I ay neglect to call on thee and us lose my soul this grace. Then ask of thee, and this I beg with all e fervor of my soul, that in all e attacks of hell, I may ever have ecourse to thee. O Mary, help me; Mother of perpetual help, never ffer me to lose my god."

Now, dear people, how does this und to you? Does it sound like rist is on the meditorial thrones or e "virgin Mary?" This and many ore such things is found in this anuel which is their ritual and ode of worship.

I will in the near future give you ose examinations for confession. So me on you readers, and let's help Brave Editor fight the battle.

E. B. PRICKETT.

Booze Is Not a Good Cure.

rom the Ames Iowa Intelligencer. When a man comes to you all douer up with pain and declares he will in your presence unless you proe him a drink of whiskey, send him a doctor or else give him a dose of mberlain's Colic and Diarrhoea medy. there is a mistaken notion ong a whole lot of people that e is the best remedy for stomache e.

For sale by Upchurch Drug Co. nton, Ala.

R SALE one set wagon scales mplete with timbers and everthing. ll sell cheap.

W. W. Fox Clanton Ala.

ATISFACTION
Makes Your
GROCERY BILL
CHEAPER

LITTLEJOHN
GROCERY
CO.

TAXI SERVICE
: Peoples Telephone : :
y No. 111-48; Night No. 22-36

THE UNION-BANNER

VOLUME VIII | CLANTON, CHILTON COUNTY, ALA., JULY 3, 1919. | NUMBER 14

REPUBLICANS IN CONGRESS KEEPING ECONOMY PLEDGE

Floor Leader Issues List Showing A Few of the Things that Have been Accomplished.

EARNESTNESS IS EVIDENT

Washington, June 30.—The Republican floor leader of the House, Representative Frank Mondell, of Wyoming, has issued the following review of the accomplishments of the House during the first months of its session.

"The special session of the Sixty sixth Congress has been in session a month. During that time the House of Representatives has considered and passed the six general supply bills and the railroad deficiency bills that failed in the closing hours of the last Congress at the end of three-months session.

Billion Dollars Saved.

"In the consideration and passage of these bills the House has effected a saving of approximately a billion dollars in the amounts carried in the session that expired March 4 last.

"These savings were in the main on three bills, though there were some reductions on all, and on these three bills, the army, navy and sundry civil, the reductions were in round figures approximately as follows:

"On the army appropriation bill, $400,000,000.

"On the Naval appropriation bill, $225,000,000.

"On the Sundry Civil appropriation bill, $385,000,000.

"In addition to these reductions the bill to supply deficiencies in railway revenues as it passed the House carried $750,000,000 instead of $1,200,000,000 as estimated by the railroad administration—a reduction of $150,000,000.

"These savings taken all together total nearly one and one-half billions of dollars as the approximate net reduction of appropriations by this first session of the Repubican Congress below the proposed appropriations of the closing session of the Democratic congress and estimates.

"Not only has the House made an unprecedented record during the 30 days of the session in disposing of the appropriation bills but the bills have receiveo careful and businesslike consideration, both in committee and on the floor. The reductions have not been made recklessly but after due consideration.

"Notwithstanding the very great savings that have been accomplished in the appropriations, it can be said without fear of successful contradiction that no legitimate, essential or useful public service has been injuriously curtailed by the reduction that has been made. The army and the navy and the civil services of the nation will all he adequately cared for, and provided for under the appropriations that have been made by the House.

Have Kept Pledge.

"At the beginning of the session the Republican majority in the House in conference promised speedy action on these appropriation bills and also prompt consideration of the program of legislation and investigation. There can be no question but what this pledge has been splendidly kept as far as appropriations are concerned, and in the matter of legislation the House has considered and passed the Woman Suffrage Resolution, the Day-Light Saving Repeal, and the bill returning the wires to their owners. And the various committees of the House are actively engaged in the consideration of other important legislation.

"A committee has been constituted to make an audit and study of the expenditures of the War Department during the period of the war, totaling $16,000,000,000. This Committee has organized, sub-divided into sub-committees and is prepared for work.

"The temper and attendance of the House has been good and the membership is evidencing a disposition to earnestly and carefully consider the problems before them. The record up to date is unsurpassed and the out look for the future bright promising results useful ond helpful in the public interest."

PROPAGANDA TO CONTINUE WAR BUREAUS

Republicans Will Not Relax Use of Knife in Effort To Lower Taxation

HOUSING COMMISSION DOOMED

Washington, June 30—The efforts of thousands of war-time office holders in Washington to impress upon the legeslative leaders the necessity for continuing the bureaus in which they are employed, although a state of peace has existd for more than half a year, is proving to be one of the greatest sources of annoyance to those Republicans members of Congress who are intent upon reducing taxation. At least two of these Republicans have expressed themselves upon the subject upon the floors of Congress and Senator Gronna of North Dakota, has suggested that the whole matter should be turned over to a commission which could report to Congress and enable it to make a clean sweep of superfluous bureaus and employees.

"Just on one small item in the agricultural appropriation bill," said Senator Gronna, who is chairman of the Agricultural Committee, "I have had at least one hundred of the employes of the affected bureau come to my office to urge not only continuation of the work, but also a greatly enlarged appropriation for its expansion. I think this matter of placing the executive branch of the government on a peace basis should be turned over to a commission which could do the work thoroughly."

Representative Fess of Ohio revealed even greater annoyances on the House side of the Capitol. He said:

Many Agencies.

"During the war there sprung up work in the conduct of the war that to the war machine seemed to do, and probably did, such good work in the conduct of the war that they are now, when the war is over, insisting upon continuing and enlisting all possible influences to impress the public with the tremendous importance of their activities. My office, as is your office, is besieged every day by both young and old, by people in office and out of office, by persons in Washington and out of Washington, by personal visitation and by letter and telegram, declaring that if we do not continue this agency and that agency we are going to turn the clock of progress backwards.

"Every member has been told that a refusal proves that he is not willing to be as progressive as was suggsted by the needs of war. Many of these agencies are conducting systematic propaganda which is now running at high speed. But in the light of the fabulous drain upon the Treasury, which reaches over $1,000,000,000 a month, our first duty is to use the knife. That duty is more imperrative and even more important than expedition in legislation."

The Housing Commission.

One of the bureaus which has made the most desperate efforts in this direction in the Housing commission which has already cost the country about $70,000,000, without, in the opinion of many members of congress, having accomplished good commensurate with the vast outlay of money. Chairman Langley of the House Committee on Public Buildings and Grounds has brought the future of this particular commission to a crisis by introducing a resolution providing for a special investigation of its activities and expenditures. Even though the investigation should not be undertaken, it is practically certain that the commission will be cut short of funds on July 1, and thus forced to pass into history.

The committee on Public Buildings and ground recently inquired into the expenditures of the commission and concluded that out of the $100,000,000, appropriated for housing, there should be on hand an unexpended balance of $40,000,000. The commission, however, says it has only $32,000,000 on hand, and Chairman Langley proposes to find out what has become of the $8,000,000 which the commission has not acounted for. In addition to this disparity, Mr. Langley is anxious to get information as to the activities of the Commission in Bethlehem, Pa., where it is alleged it has expended $3,000,000 without having completed a single building.

One Country.

After all,
One country, brethren! We must rise or fail
With the supreme republic. We must be
The makers of her immortality—
Her freedom, fame,
Her glory or her shame,
Liegemen to God and fathers of the free!

After all—
Hark! From the heights the clean, strong clarion call
And the command imperious: "Stand forth
Sons of the South and brothers of the North!
Stand forth and be
As on soil and sea—
Your country's honor more than empire's worth!"

After all,
'Tis Freedom wears the loveliest coronal.
Her brow is to the morning; in the sod
She breathes the breath of patriots; every clod
Answers her call
And rises like a wall
Against the foes of liberty and God!

—Frank L. Stanton

Tax Collector J. Dudley Collins went to Montgomery last Friday to make final settlement with the State Auditor, of tax matters of Chilton County for the past year.

CLANTON WANTS PEOPLE OF CHILTON COUNTY TO HELP US CELEBRATE ON THE FOURTH.

All Things Are in Readiness for a Most Glorious Day for Chilton County. Do Not Fail to Come. Returned Soldiers and their Relatives Are Provided Entertainment.

Everybody in Clanton wants Every body in Chilton County to come here on the Fourth and partake of the festivities and the Barbecue. Just because Clanton realized that she must pay for the barbecue, and did it, does not alter the fact that the Celebration is a county affair. Every body knows why the people in the country have not pot paid much to ward the expenses of the day. It is because they havebeenbusily engaged in fighting grass and boll weevils between showers of rain that they have not given the proposition very much thought. The appeal has not been made to the people of the county by the committeemen selected for that purpose, because the committeemen were as busy as the other people.

But that is neither here nor there now. Last Saturday night Clanton resolved that Chilton County should have a barbecue and celebration for our returned soldiers at Clanton on July Fourth. A plan was organized by which Clanton should pay for the proceedings of the day whether the county helped or not. In other words Clanton determined that the county should have the Celebration for our soldiers, and that the people need not worry about the expense. Clanton is doing that part of the game. The money has been raised now and all things are ready for the feast. All the people of the county have got to do to fulfill their part of the contract is to lend their presence here on the Fourth. Of course if somebody wants to bring a basket along that will be all right.

Those of the county who have contributed toward the expense should feel assured that their donations were received with due thanks by the committee in charge. When Clanton decided to shoulder the financial burden of the occasion, it was done, knowing that the farmers were very busy and could not spare the time necessary to work up a response in their communities. It will be as much as the average farmer can do to spare the day the Fourth out of his crop to come here and enjoy the day.

So we are prepared to say to the people of the county, go to it; fight the grass and boll weevils to a finish till Thursday night. Then lay down the shovel and the hoe and pick up the fiddle and the bow. Come to Clanton on the Fourth and help us eat all those nice fat goats and lambs and calves that are right now being dressed for that purpose. And if your wife feels that she would like to fix up a few cakes and pies and custards to bring along in a basket to go with that barbecued meat, let her do so. All baskets will be welcomed on the table.

And don't forget to remind all the soldier boys that they are expected here on that day. We can't show them how we appreciate them if they are some other place. We want them in Clanton. Tell them all to be sure to come.

BE CAREFUL WITH YOUR CAR IN CLANTON ON THE FOURTH; DRIVE SLOWLY

Don't spoil your pleasure and the pleasure of somebody else by getting into an automobile accident on the Fourth. Keep your head and drive carefully. There will be a great number of people here on that day, and automobile and vehicle traffic will be heavy. If accidents are to be avoided the greatest care must be exercised by everyone.

It is far more easy to avoid these unpleasant accidents by being careful beforehand then it is to rectify the fatal results afterward.

There is entirely too much careless driving of cars about Clanton any how here lately. Many entirely unnecessary accidents have happened and others narrowly averted. There are other acidents just ahead of the careless and reckless driver.

We hope everyone will exercise caution on the Fourth in order that disastrous accidents may be averted.

ALL DAY SINGING

There will be an all day singing at Mt. Pisgah Church, five miles south of Clanton, on the Second Sunday in July. Everybody invited to come and bring dinner. J. S. HAND.

Daniel Thompson has returned from France where he has been in the service for several months.

D. Bates and Willie Mims, two Beat 16 boys, who have been in France the past year, came home last Friday.

A Free Balloon given to Each Child under Twelve paying to see "The Kaiser" during the Fourth, at The Ideal, Clanton, Ala.

When you Get to Clanton July 4th

Come to my Place and get your Soft Drinks and Cigars. You will be welcome.

GEORGE WYATT

Circuit Clerk, 1 Jan 16

Wanted--A Father and Mother and Home

The Alabama Children's Aid Society is seeking a wholesome, Christian home for these three beautiful girls. The oldest has been the mother, since the real mamma died, to the two sisters and two brothers. Their father is an invalid, and has not worked for twelve months. An older brother supported them, for he is strong and full of courage. But they have no education, and no mother and no home. Won't you give them your home, your love, your affection?

Write us about it.

RALPH S. BARROW
State Superintendent Alabama Children's Aid Society.
State Headquarters: Steiner Bank Bldg.,
Birmingham, Alabama.

Insure Your Life and Property

For the Best Policies

C. REESE MULLINS, Agt.

BREEDING COUNTS

Do you want better cows? Then breed your cows to the best Bull in the County.

On June 16th 56 head of Alabama Jerseys sold at auction for an average of $275.00 each, one Alabama farmer buying 14 head and paying $4,405 for the lot, one of which cost his $1,000.00.

What did it? Good breeding and care. If you grow better heifers than their mothers, they must have better sires. See Lassi Foso Pogis at Dr. Hinkle's. His sire's mother produced 962 pounds of butter in one year.

Hot Meals

6:00, A.M. to 8:30, P.M.

We are now Serving "Coney Islands" and Hamburgers, 5c each.

Fresh Meats all the Time. Toole's Bread, Fresh every day, from Montgomery.

Try us once to change Your Luck. 4t

Mims Cafe & Market

PUBLIC IS PLEASED WITH BUSINESS VIM OF OUR CONGRESS

Chairman Hays of the Republican National Committee Praises the Legislators.

SPECIFIES MUCH ACHIEVEMENT

Important Wark Accomplished in a Little Over one Month of Present Session.

Washington, June 30.—Republican National Chairman Will H. Hays who has been in various parts of the west in the past several weeks declares that the public appreciates and is much alive to the fact that Congress is getting down to business and is working efficiently in the effort to restore things to peace time conditions.

Mr. Hays in speaking about the achievements of Congress laid emphasis on the submission of the woman's suffrage amendment, the quick passage of appropaiation bills, the saving of something like $1,500,000,000 in expenditures and the return of the telephone and telegraph to their owners.

People Appreciative

"I can assure you that the people throught t he country appreciate the fact that Congress is working efficiently," said Mr. Hays. "The session has now lasted a month, and a little over. In that time a remarkable amount has been accomplished.

"The woman's suffrage amendment after waiting forty years was passed by the house on the third day of the session and not long afterward by the Senate.

"In this connection wherever I have gone I have found the women of the country are alive to the situation and very keenly interested in getting ready for participation in politics. I found a keen interest was taken in the recent conference which we had in Washington when it was announced that the women voters would be received into the Republican party and would freely participate in its affairs as new voters would participate.

A Great Task.

"The great task of passing the appropriation bills before July 1st when the fiscal year begins will be completed by both houses. Compared with bills of last session or demands of departments a saving will be made of approximately $1,500,000,000. The Committees have made enormous savings in spite of the fact that congress was not called until almost three months later than it might have been thus leaving little time for the consideration of the details of appropriations. Economy has been exercised without impairing the efficiency of the departments. The average man and woman without any question is deeply interested in the saving of money in these appropriations and thus tending to relieve the burden of taxation.

"Passage of the bill to restore the telephones and telegraphs to their owners is another important matter which this congress has accomplished. The bill to restore the powers of the Interstate Commerce Commission over rates will soon be enacted. This is something greatly demanded by the country.

"The country is very anxious to see the railroad question taken up and settled and I am informed that the Interstate Commerce Committees of the House and Senate are about ready to devote themselves to a railroad bill and that there is reason to believe one will be passed within the next few months."

Mr. Hayes referred also to the activity of the important Committees of Congress and mentioned among others the Senate Education and Labor Committee and the House Labor Committee which he said were taking hold of labor problems with a view to trying to solve them in a broad-minded manner.

Wat shall we do with The Kaiser?

THEIR "FLAGSHIP"

By Clarissa Mackie

OUR members of the town committee stood on the dock and watched from afar the moving of Captain Lemuel Shad from his floating home, the Golden Hour.

The Golden Hour was a three-masted schooner of ancient build and her long anchorage in Little Harbor had not improved her appearance. Her hulk was a cloudy white, mottled with rust from the anchor chains, and her masts, stripped of canvas and rigging, were gaunt and bare.

Captain Lemuel's brother Abel owned the Golden Hour and it was by his "charity" that the old sailor remained in his floating home, where he lived a happy bachelor existence. Captain Lem had a little money and he was very contented aboard the old craft, dreaming over his years when, with a stout ship under control, he sailed the "Seven Seas."

Abel Shadd was one of the four men on the dock. He was looking through a telescope at the old schooner.

"She's a menace to navigation," said Abel, virtuously. "There's plenty of room at our house and Martha says he's welcome to spend the rest of his days there."

The other men exchanged winks. They knew Mrs. Abel Shadd had a keen eye out for Captain Lemuel's bit of money.

"What you going to do with the boat, Abel?" asked Hiram Ricks.

Abel lowered the telescope and spoke in guarded tones.

"It's confidential," he whispered. "I've sold it to the Sand Hill club folks—they're going to blow her up tomorrow just to celebrate the opening of the new clubhouse."

"Well, great gosh!" ejaculated Ricks. "You must have got a fancy

Stood on the Dock and Watched From Afar.

price for her—to turn Cap'n Lem out and sell it to them Yacht club fellers."

"Oh, not so much," said Abel, uneasily. "She's a menace to navigation, you know."

"Have you told Lem?" asked William Weems.

"Not yet—time enough for him to know tomorrow, when it's too late for him to take on. It's my boat, anyway," he added defensively. "I can do as I like about it. If those rich fellers at the club want to pay my price so's they can celebrate the Glorious Fourth, 'tain't for me to forbid 'em!"

"Not when it's money in your pocket," added Hiram Ricks.

"There's Lem coming ashore with his trunks and stuff," said Jim Pollard. "We better meet him and help him load the stuff onto the wagon."

Abel Shadd vanished from sight and when Captain Lem and his pathetic boatload of personal belongings reached the foot of the steps he found three old cronies there to help him unload.

Captain Shadd looked worn and haggard

"The Golden Hour was my first ship, boys," he said grimly "I hoped to spend the last days of my life aboard her; but Abel's obstinate. He's bound I shall spend what money I got on his folks. He'll see!"

The four old cronies, who had spent many a pleasant evening on the anchored schooner, sighed over bygone games of cribbage and checkers, with pipes and tobacco.

If anyone heard a whisper of Abel's secret as it drifted to Captain Lem's incredulous ear, it was not repeated. Only it was significant that Captain Lem's belongings went back to the Golden Hour and the doughty captain whistled a salt-flavored tune as he lugged his stuff aboard.

Captain Lem had two visitors that evening. One was Abel, who stamped the decks and vowed that Lem would be blown sky-high the next morning.

"They'll bring dynamite aboard at three o'clock!" he yelled, dancing around.

"No they won't!" denied Lem, coolly.

"It's their boat now!"

"You mean you sold it?" Lem's keen eyes searched Abel's face.

"Yes; the money's been paid over. It belongs to the Sand Hill Yacht Club."

"Then I'll invite you to get off!" snapped Lem sharply. "I'm commanding this ship—scoot!"

Abel's face was distorted with rage. "If you're blown to atoms don't come and blame me!" he chattered hysterically.

"I ain't likely to," said Lem, dryly, as his stepbrother went over the side.

Lem's second visitor arrived without announcement. His boat was a dark blotch under the ghostly hull of the Golden Hour. Lem leaned over the rail and watched the new arrival, who noiselessly boarded the schooner and set several heavy objects in the lee of the deckhouse.

It was a moonless night and the harbor was in darkness except for the bobbing anchor lights of scattered craft. Aloft on the naked spar of the Golden Hour gleamed her light.

Up on the brink of the high bluffs was the Sand Hill clubhouse. There was the sound of music and many lighted windows. The clubhouse would be crowded over the Fourth. The blowing up of the Golden Hour would be the event of the day.

All that night strange things happened about the old schooner. Many mysterious trips were made aboard

Lugged His Stuff Aboard.

until there was a queer cargo arranged under the rail. If Abel Shadd had glimpsed the cargo he would have yelled "Dynamite!" and deserted at once.

But, strange to say, dark forms hovered around her all night. Under her quarters voices muttered and occasionally there was a sharp flash of light.

In the darkest hour before the dawn the forms vanished and Captain Lem was left in possession of the Golden Hour.

He whistled softly as he trod the deck, and occasionally he smiled, but the darkness hid his face and the humorous twinkle in his eyes.

From the shore came the boom of cannon and the rattle of firecrackers, for Little Harbor lads began to celebrate the day before the Fourth.

Once in a while a skyrocket ripped to the zenith and at such times, when the Golden Hour stood forth in the transient glow, she presented an unusual sight.

The celebration committee of the yacht club evidently thought so. They did not put out to the schooner until after sunrise and the crowd on the clubhouse verandas, the pier and the beaches all marveled at the transformation of the Golden Hour.

As by some painter's magic brush, she wore a patriotic dress.

From stem to stern her hulk was painted in alternate broad stripes of red and white, while under her bow was a bright blue field scattered with crudely made white stars. It was a smeary job, but considering it had been done in the dark it answered the purpose.

The Golden Horn was aflutter with stars and stripes; from her masthead

The Boom Echoed Across the Water.

broke fluttering lines of flags and all bore the soul-stirring emblems of red, white and blue.

Captain Lem Shadd came to the rail and answered the cheery hail of the yachtsmen.

"Well, Captain Lem, you've certainly made the old girl look coquettish!" laughed Anthony Lane, as he prepared to come up the landing steps.

"Stop right there, Mr. Lane," ordered Captain Lem.

"What's up?" demanded young Lane, and his impatient companions in the launch echoed the question.

"Flags are up—no trespassing!" retorted Lem sharply.

"But—we're the dynamite squad from the club—going to blow the old tub sky-high! Hi, there, Tony"—to an Italian in the launch—"bring along your explosives and that fuse!"

But Captain Lem's spare form barred their passage.

"You can't blow up the Stars and Stripes," he said, with a curious catch in his voice. "You wouldn't fire on the flag, would you?" he asked simply.

"Why, no, of course not; but this is different, Captain Lem. We bought the Golden Hour in order to celebrate the day. You understand, eh?"

Captain Lem shook his head. There was a bewildered look in his faded eyes.

"I painted her so's you couldn't touch her without insulting the flag, and you—you can't!" he ended fiercely.

"Confound it all," stammered Anthony Lane. "What difference does it make to you what happens to the old hulk? She belongs to us."

"I know, I know," said Captain Lem fiercely, "but once she belonged to me—I was twenty-one when I received my master's papers and she was my first ship.

"Once I owned her and then I sold my share to my brother Abel. She was my first ship and I hoped to die here. I can't see the Golden Hour blown sky-high to make a Fourth of July spectacle for a crowd of folks!"

The dynamite squad looked sheepishly at one another. They conferred together and, with a brief salute to Captain Lem, they put back to the yacht club.

When they had gone Captain Lem sat down in the sunshine and dropped his head in his palms. It had been a worrisome week and his eyes had not closed all night. Now that the critical moment was over he felt strangely weak and despondent. His air was not that of one who had gained a victory.

From the shore came the continual explosion of fireworks. There was a smell of powder in the air.

It was the glorious Fourth!

"They've got the law agin me," he muttered at last, "but I'll give my last salute!"

He uncovered the little brass cannon and the boom echoed across the water.

The dynamite committee returned unnoticed and reached the deck before Lem discovered them. He scowled as Anthony Lane approached him with a folded paper.

"You needn't serve any warrants on me," he protested.

"Just read it, Captain Lem," they urged, and at last he put on his spectacles and read the legal document.

It was a conveyance of the "schooner Golden Hour to Samuel Shadd, master mariner, for the consideration of one dollar," etc., etc.

"The Golden Hour is yours, Captain Lem," said young Lane. "In this way the club has decided to celebrate and the dynamite plan is abolished. We have elected the Golden Hour to be

Dark Forms Hovered Around Her at Night.

the stationary flagship of the club and —er—Captain Lem, we want you up at the club for luncheon."

The Golden Hour still rocks at anchor near the Sand Hill club wharf. Her paint is always fresh in patriotic colors, and she is the favorite meeting place for Captain Lem's friends. In summer, when the clubhouse is open, she is the favorite rendezvous for lovers and more sedate members from the yacht club.

Perhaps Captain Lem's happiest moment in the year occurs on July Fourth. On that date he is an honored guest at the club luncheon and there is one toast which is responded to by rousing cheers:

"To Admiral Shadd of our flagship, and his three master painters!"

And after the toast has been drunk Captain Lem proposes another:

"Our Flag!"

(Copyright, 1919, by Western Newspaper Union.)

COLUMBIA

rent, Captain Lem. We bought Golden Hour in order to celebrate day. You understand, eh?"

ptain Lem shook his head. There a bewildered look in his faded

painted her so's you couldn't her without insulting the flag, you—you can't!" he ended fierce-

nfound it all," stammered An- Lane. "What difference does it to you what happens to the old She belongs to us."

know, I know," said Captain Lem ly, "but once she belonged to was twenty-one when I received aster's papers and she was my ship.

re I owned her and then I sold lare to my brother Abel. She y first ship and I hoped to die I can't see the Golden Hour sky-high to make a Fourth of pectacle for a crowd of folks!"

dynamite squad looked sheep- at one another. They conferred her and, with a brief salute to in Lem, they put back to the club.

en they had gone Captain Lem wn in the sunshine and dropped d in his palms. It had been a one week and his eyes had not all night. Now that the critical ot was over he felt strangely and despondent. His air was not f one who had gained a victory. n the shore came the continual sion of fireworks. There was a of powder in the air.

as the glorious Fourth!

ry've got the law agin me," he red at last, "but I'll give my last ."

uncovered the little brass can- nd the boom echoed across the

dynamite committee returned ced and reached the deck be- Lem discovered them. He d as Anthony Lane approached ith a folded paper.

u needn't serve any warrants on he protested.

t read it, Captain Lem," they and at last he put on his spec- and read the legal document.

as a conveyance of the "schoon- lden Hour to Samuel Shadd, r mariner, for the consideration dollar," etc., etc.

e Golden Hour is yours, Captain said young Lane. "In this way ub has decided to celebrate and namite plan is abolished. We elected the Golden Hour to be

Forms Hovered Around Her at Night.

tionary flagship of the club and Captain Lem, we want you up club for luncheon."

Golden Hour still rocks at an- near the Sand Hill club wharf. aint is always fresh in patriotic and she is the favorite meeting for Captain Lem's friends. In r, when the clubhouse is open, the favorite rendezvous for lov- d more sedate members from ht club.

aps Captain Lem's happiest mo- in the year occurs on July . On that date he is an hon- uest at the club luncheon and s one toast which is responded rousing cheers:

Admiral Shadd of our flagship, Three master painters!"

after the toast has been drunk n Lem proposes another:

Flag!"

t, 1919, by Western Newspaper Union.)

COLUMBIA

THE BIGGEST FEATURE

On the Fourth of July

IN CLANTON

WILL BE

"The Kaiser"

The One Undying Classic of the War.

At the Ideal Theatre

Friday, July 4th. 10 a.m. 2 to 4 and 8:30 p.m.
Saturday, July 5th. 2:30 to 5 and 8:30 p.m.

Giving everybody an opportunity to see this Mighty War Spectacle, showing how and why we went into the war, how we won out and disposed of the Kaiser to the satisfaction of all, except the Huns.

THRILLING! EXCITING! WONDERFUL!

ALSO

The Lure of the Circus

A Free Balloon Given to Each Child Under twelve paying to see "The Kaiser" during the day.

UNDER THE BIG DOME.

Washington, June 30.—There are five states of the union which have twice as many senators as they have Representatives in the lower House of congress. In other words, the states of Delaware, Arizona, Nevada, New Mexico and Wyoming, although they each have the prescribed pair of Senators, can boast of only one member in the House of Representatives. The stte of Wyoming, however, has made up for its deficiency in numbers by reason of the fact it has caputred the leadership, which rests with Representative Frank W. Mondell. This lone member of the House from Wyoming was left an orphan at 6, was brought up on an Iowa farm, was trained mainly in the school of hard knocks and hard work and has gained the leadership thru the fact he has done many years of arduous service for his constituents in the House who have kept him in the legislative harness, though he is comparatively a young man, for nearly a quarter of a century.

The Hawaiian delegate to Congress, J. Kuhio Kalanianole, popularly known as "Prince Cupid," is on his way to the opening of the present extra session of congress. Although this interesting member of the House packed up and got ready to start for Washington immediately when the President of the United States, on the other side of the world from Hawaii, called Congress into session, he had to wait several weeks before he could get any sort of accommodation between his home in Waikiki and Washington. It is probable that he will have something to say concerning the government control of transportation when he reaches the capital.

Representative Wm. B. McKinley, one of the Republican members of congress from Illinois, was very much afraid a few days ago, that he was about to lose the support of a constituent who had voted for him every time he had run for office. This constituent, although an ardent supporter of Mr. McKinley, was otherwise a strong Democrat, and scratched the Democratic ticket in favor of Mr. McKinley only because he admired him. So the Illinois Congressman was momentarily chagrined a few days ago when he received a letter from his constituent which started off as follows:

"I can't continue to scratch the ticket in your favor."

But Mr. McKinley felt better when he read the conclusion which said:

"Hereafter I intend to vote the whole Republican ticket."

FOR DIVERSION OF WATER

If Required for Industrial Purposes and not Obtainable.

Washington, June 30.—The Senate has passed a bill providing for the diversion of water from irrigation systems to industrial use, where it is found that such diversion will not interfere with irrigation. The applicant for this commercial concession must show that he is unable to secure sufficient water from other sources before his application will be approved.

Wat shall we do with The Kaiser?

When the Declaration Was Signed

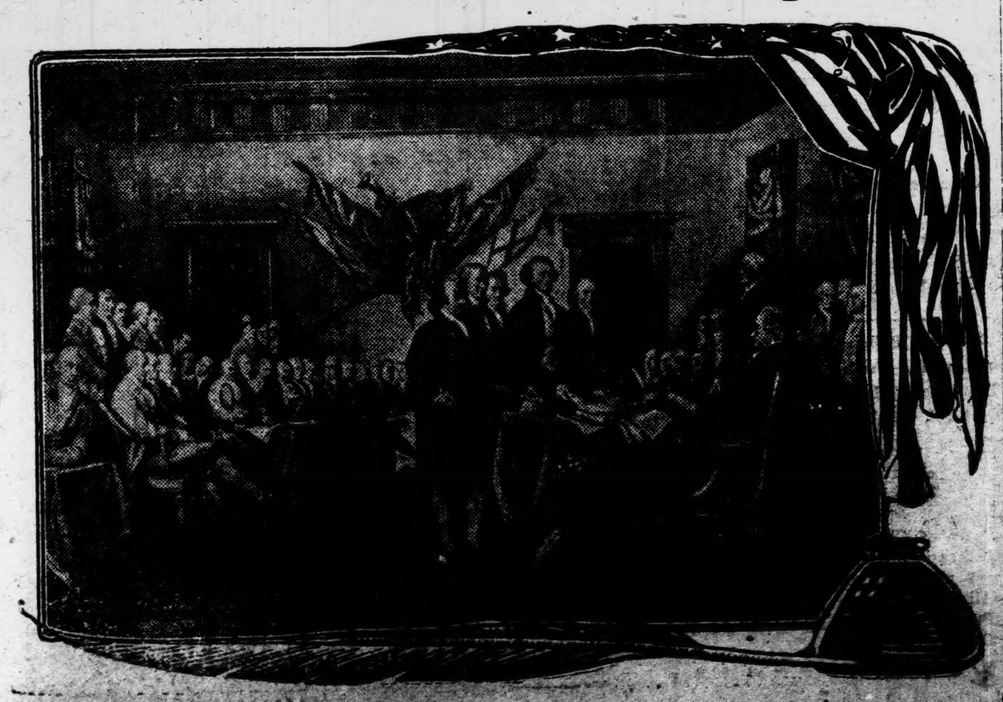

FIGURED IN HISTORY

Old Blue Bell Tavern, Near Philadelphia, Is Famous Revolutionary Relic.

OF THE several far-extended roads reaching outward from Philadelphia, the Darby road leading along the highland southward to Chester has, from the beginning, been of the most importance in our periods of war. Strictly considered, the road to Chester is not a highway. It is maintained as a turnpike under the control of a company which exacts a rate of toll which yields an income, it is stated, nearly equal to the capital stock involved.

There is testimony that the first float bridge spanning the Schuylkill river was built on this road at Gray's ferry under the direction of Gen. Israel Putnam. It was removed a few months later to keep the British out of Philadelphia. Captain Montressor's clever engineers, however, replaced it,

The Famous Blue Bell Tavern of Revolutionary Days.

and the new bridge was more serviceable than the old one.

There was plenty of going and coming at Gray's ferry in the winter of Valley Forge, as a considerable portion of Howe's army was "hutted," as Maj. John Andre recorded in his diary, along the Darby road for three miles. When the British withdrew from Philadelphia, in June, 1778, they destroyed the float bridges.

In April, 1789, the Gray's ferry float bridge was decorated in honor of the journey of Washington to New York.

At the foot of the hill, close by Cobb's creek, a border stream of the city, is the "Blue Bell" of Paschalville, now happily saved and safe upon park soil of the municipality. The original bridge across the creek was built about forty years before the Revolution. At that time a very old grist mill, which had been built by the Swedish Governor Printz, stood beside the creek. It is said to have been the first mill operated in Pennsylvania. In Penn's time it was acquired by William Cobb, hence the name of the stream. The original Blue Bell tavern was a small wooden building, but the existing structure antedates the Revolution, at which time it was a popular stage house conducted by the Paschal family. Robert Morton, a youth of Philadelphia, wrote in his diary under date of November, 1777:

"This evening Lord Cornwallis with 2,500 men marched over the bridge at the middle ferry. With the intentions, as supposed, to attack the fort at Red Bank."

The next morning, while on their march toward Darby, an American picket, concealed in the Blue Bell, fired upon the advance and killed two grenadiers. Five of the Americans were bayoneted in the tavern.

Great Patriot's Worthy Life.

Patrick Henry retired from office, a popular man, but a tired one, and went to live on a new estate, called Leatherwood, consisting of 10,000 acres. The people were not willing that he should live a quiet life and elected him governor again in 1784, after which he practiced law and won great renown as a criminal lawyer.

He died very peacefully at Red Hill in 1799, taking great comfort in the Christian religion, which throughout his life had given him not only comfort but courage and hope.

Birthday of Liberator.

The Fourth of July, as it happens, is the birthday of a great Italian and lover of liberty, Garibaldi, born July 4, 1807.

Fruit Cans

We have a good stock of No. 2 and No. 3 Cans, which we are offering for immediate acceptance in quantities, cheaper than factory is asking for them now, and if you are going to use any this season it will be to your intereet to see us before you buy.

Jones Hardware Co.

Clanton, Ala.

LODGES

MASONIC FRATERNITY

Clanton Lodge A. F. & A. M. meets First Saturday night in each month.

Clanton Chapter, R. A. M. meets Third Saturday night in each month.

Clanton Commandery Knights Templar meets Second and Fourth Tuesday nights in each month.

ODD FELLOWS

Clanton Lodge No. 304, I.O.O.F. meets Second and Fourth Saturday nights in each month.

Magnolia Encampment No. 75, I. O.O.F., meets the First Thursday night in each month.

RED MEN

Waxahatchie Tribe No. 9, I.O.R.M. meets Tuesday night of each week.

Mr. Wilser Cured of Indigestion.

"Some time in 1909 when I had an attack of indigestion and everything loked gloomy to me, I received a free sample of Chamberlain's Tablets through mail. I gave them a trial and they were such a help to me that I bought a package,a nd I can truly say that I have not had a similar attack since." writes Wm. B. Wisler, Douglasville, Pa.

For sale by Upchurch Drug Co. Clanton, Ala.

FOR DISABLED SOLDIERS

Bill introduced Providing for Services of Attendant.

Washington, June 30.—Senator Moses, of New Hampshire, has introduced a bill providing for the payment of $100 a month to all soldiers totally disabled during the war, and an allowance of $20 a month for attendance. The present law grants $100 only after a certain period and makes no allowance for an attendant.

A Free Balloon given to Each Child under Twelve paying to see "The Kaiser" during the Fourth, at The Ideal, Clanton, Ala.

WANTED—Have client that wants a 3 or 4 room house in Clanton. If you have one to sell reasonable, see

W. W. FOX.

For the Relief of Rhumatic Pains.

When you have stiffness and soreness of the muscles, aching joints and find it difficult to move without pain try massaging the affected parts with Chamberlain's Liniment. It will relievethe pain and make rest and slep possible.

For sale by Upchurch Drug Co. Clanton, Ala.

THE BIG SHOE

NUMBER 50.

Look for the Big Shoe in our window and you will find our cut prices on Shoes as low as $1.49 on Canvas Shoes and $3.50 on Leather Shoes.

White and Black Kid Pumps, With Buckles, priced $10.00, now	$7.50
Patent Leather Pumps, Priced $7.50, Now,	$5.50
Brown Kid Oxfords, Priced $7.50, Now	$5.75
Patent Leather Oxfords, Proced $7.50, Now	$5.50
Men's Russian Calf Oxfords, Priced $8.00, Now	$6.50
Men's Black Kid Oxfords, Priced $8.00, Now	$6.50
We can still give you good 27-inch Ginghams, at, per yard,	15c
Green linen Window Shades, $1.00 Values, at	75c
Boys' Overalls, Price, per pair,	69c and 89c

Come and let us show you these big Bargains. It will be to your Benefit.

W. Z. Hodges Dry Goods Co.

CLANTON, ALA.

Groceries

Best Quality
Full Quantity
Right Pricss
Prompt Service

The above is what you find at our Store all the time.

Potts Grocery Co.

Clanton, Ala.

"Cradle of Liberty"

FAMOUS OLD FANEUIL HALL.

NEW YORK HAS LIBERTY BELL

THE Liberty bell in Independence hall, Philadelphia, is famous throughout the world. Its ringing proclaimed liberty July 4, 1776, and ever since it has been sacred to all Americans. Everybody knows all about that bell, but the New York Herald tells of another which played a part in the stirring scenes of the republic's founding. The Herald says:

Here in New York city is another liberty bell, a bell whose history is as remarkable as that of the Liberty bell in Philadelphia, but which is practically unknown except to a few persons who have delved into ancient records and documents concerning it.

New York city's liberty bell hangs concealed in the belfry of the Dutch church at Fifth avenue and Forty-eighth street. It has been in New York city since 1731.

It proclaimed liberty to the citizens July 9, 1776, when Gen. George Washington read the adopted Declaration of Independence to the American troops and asked for its acceptance and ratification. Had the army not acclaimed liberty at that time and agreed to fight to death for freedom the Declaration of Independence would have become a worthless scrap of paper. But the army did acclaim liberty, and the bell rang out the tidings here just as the other bell in Philadelphia had done five days before.

Legacy to Old Dutch Church.

New York city's Liberty bell was given as a legacy to the Dutch church by one of the oldest inhabitants of this city, Abraham de Peyster, who served as mayor, treasurer and councilor and as governor in 1701, and whose statue now stands in the place of that of George III in the Bowling Green.

The bell was cast in Amsterdam and bears an inscription in Dutch, which, translated, reads:

"I was made by Le Gravne and N. Muller, Amsterdam, 1731. Abraham de Peyster, born July 8, 1657; died Aug. [illegible] e Dutch church, [illegible] c service of the [illegible] death of George [illegible] Great Britain, [illegible] announcing the succession of his son George II. It welcomed seven foreign governors, from Admiral George Clinton to Sir William Tyron, and in after years called the citizens to defend their rights or warned them of calamities.

And it hangs today, almost unknown, in a dusty belfry in a most prominent position in New York.

Its Voice Still Resonant.

This Liberty bell is not cracked; its tone is as fine and sweet and resonant as on the day it rang at General Washington's command. Following are the more important occasions upon which New York's Liberty bell was rung in the eighteenth century, from the time it arrived in New York city in 1731 until it proclaimed liberty in 1776. The list has been compiled from colonial records and the history of New York and is authentic in every particular:

1735—Announcing the liberty of the press.

1741—Warning the citizens to protect themselves against the negroes, who threatened to rise and murder the whites. They burned Governor Clarke's residence within the fort and the homes of Admiral Sir Peter Warren, Winant Van Zandt, Colonel Phillipse and others.

1755—Announced the defeat of General Braddock.

1758—Announced the burning of Fort William Henry and the disaster at Ticonderoga.

1759—Rang for the capture of Quebec.

1760—Tolled for the death of George II and later for the accession of George III.

1764—Citizens called by the bell to protect the fishermen who had been impressed by a British man-of-war. The same day the Sons of Liberty were organized and summoned to meet by strokes of the bell.

1770—The British Sixteenth regiment attacked the Sons of Liberty, who had been summoned by the bell, and then occurred the battle of Golden Hill, when the first blood was shed in the American revolution, for it was five years before the battle of Lexington.

1775—News of the battle of Lexington reached New York city, and the citizens were summoned by the bell to seize a vessel in the harbor loaded with stores for the British army at Boston.

1775—News of the battle of Ticonderoga, and later of the battle of Bunker Hill, announced by the ringing of the bell.

1776—General Washington proclaimed the Declaration of Independence to the American army, and the Liberty bell and other bells in the city rang for several hours.

WHEN PATRIOT SPOKE

Ringing Words of Patrick Henry Are Enshrined in Hearts of All Free Men.

"I know not what course others may take, but as for me, give me liberty or give me death!"

THESE were the ringing, closing words of Patrick Henry on March 23, 1775, as he delivered his immortal and eloquent address in support of the resolutions passed by the second revolutionary convention of Virginia, of which he was an honored delegate.

For six months the various colonies had been making military preparations. Lord Dunmore in Virginia wrote in December, 1774, to the earl of Dartmouth:

"Every county is now arming a company of men, whom they call an independent company for the avowed purpose of protecting their committees and to be employed against the government if occasion require."

When the movement for a well-regulated militia, referred to above, was

Patrick Henry.

introduced in the revolutionary congress in Virginia, it met some opposition, not because it was premature, but because Patrick Henry came out more boldly for war than anyone in the colonies had done before that time. Nearly fifty years later Thomas Jefferson said: "After all, it must be allowed that Patrick Henry was our leader in the measures of the resolutions in Virginia, and in that respect more is due to him than to any other person. . . . He left us all behind."

John Roane, who heard Patrick Henry's famous speech described it to Edward Fontaine in 1834, and this manuscript is in the library of Cornell university:

"You remember, sir, the conclusion of the speech, so often declaimed in various ways by schoolboys—'Is life so dear, or peace so sweet, as to be purchased at the price of chains and slavery? Forbid it, Almighty God! I know not what course others may take, but as for me, give me liberty, or give me death!' He gave each of

Old Church at Richmond, Va., Where Patrick Henry Delivered His Famous Address.

these words a meaning which is not conveyed by the reading or delivery of them in the ordinary way.

"After a solemn pause, he raised his eyes and chained hands toward heaven, and prayed, in words and tones which thrilled every heart, 'Forbid it, Almighty God!' He then turned toward the timid loyalists of the house, who were quaking with terror at the idea of the consequences of participating in proceedings which would be visited with the penalties of treason by the British crown; and he slowly bent his form yet nearer to the earth, and said: 'I know not what course others may take,' and he accompanied the words with his hands still crossed, while he seemed to be weighted down with his emotion.

"Continuing, he lifted one hand firmly, as if holding a dagger with the point aimed at his breast. He stood like a Roman senator defying Caesar, while the unconquerable spirit of Cato of Utica flashed from every feature; and he closed the grand appeal with the solemn words, 'or give me death!' which sounded with the awful cadence of a hero's dirge, fearless of death, and victorious in death; and he suited the action to the word by a blow upon the left breast with the [illegible] and which seemed to drive the [illegible] home."

Battle of Bunker Hill

WON STRUGGLE FOR COLONISTS

What the Battle of Bunker Hill Meant to the Revolutionary Cause.

A LITTLE before sunset, 143 years ago, a few hundred American troops stacked their guns, threw off their packs, seized their trenching tools and set to work with great spirit. At midnight Boston was buried in sleep. The sentry's cry of "All's well!" could be heard distinctly from its shores.

At dawn, 143 years ago, the Americans at work were seen by the sailors on board the British ships of war and the alarm was given. The captain of the Lively, the nearest ship, without waiting for orders, put a spring upon her cable and, bringing her guns to bear, opened a fire upon the hill. One man, among a number who had incautiously ventured outside, was killed. A subaltern reported his death to Colonel Prescott and asked what was to be done. "Bury him," was the reply.

It was the first fatality in the battle of Bunker Hill, one of the most momentous conflicts in our Revolutionary history. It was the first regular battle betwen the British and the Americans and most eventful in its consequences. The British had ridiculed them as dastardly and inefficient; yet here the best British troops, led on by experienced officers, were repeatedly repulsed by an inferior force of that enemy—mere yeomanry—from works thrown up in a single night, and suffered a loss rarely paralleled in battle with the most veteran soldiers. According to their own returns their killed and wounded, out of a detachment of 2,000 men, amounted to 1,054 and a large proportion of them officers. The loss of the Americans was 411, out of 1,500 men engaged. So the number of casualties in this battle was more than 30 per cent of the number in action, thus placing it among the bloodiest battles known to history. At Waterloo the British loss was less than 34 per cent. No wonder that June 17 is to Boston a second Fourth of July.

Battle Meant Everything.

A gallant loyalist of Massachusetts, who fought so well for King George that he rose to be a full general in the British army, regarded Bunker Hill as a transaction which controlled everything that followed. "You could not," he would say to his friends on the other side, "have succeeded without it."

Bunker Hill exhibited the Americans to all the world as a people to be courted by allies and counted with by foes. It was a marvel that so many armed citizens had been got together so quickly and still a greater marvel that they had stayed together so long.

After the engagement at Lexington on April 19 the British force under General Gage was increased to 10,000 men by the arrival of Generals Howe, Clinton and Burgoyne with their commands from England. These occupied the town of Boston on a peninsula extending into the harbor. The naval forces consisted of the Falcon, Lively, Somerset, Symmetry, Glasgow and four floating batteries. Across the Charles river at Cambridge, and on the surrounding hills, were encamped between 16,000 and 20,000 undisciplined Americans. The British, thus cut off from communication with the mainland, were seriously hampered for provisions, and General Gage con-

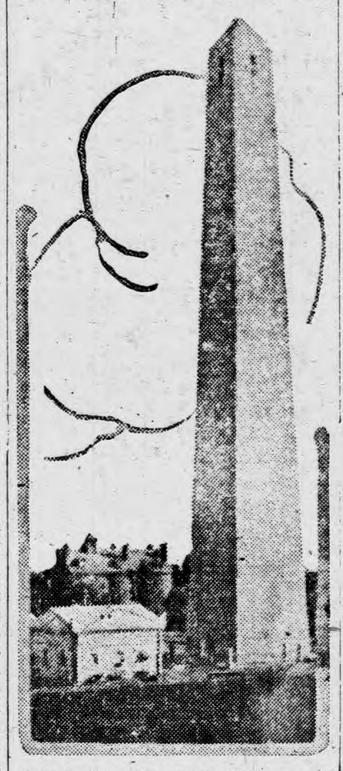

Bunker Hill Monument, Charlestown, Massachusetts.

templated a movement to occupy the several heights near Charlestown, at Dorchester and adjacent points.

Colonists Alarmed.

The arrival of such a formidable force of the enemy caused the gravest concern to the colonists. It was rumored that the British would sally forth from Boston and burn the neighboring towns. It was to prevent this that the Americans determined to fortify Bunker Hill; for if the British should get out of the city and intrench upon Dorchester heights to the south of Boston, the continental position would be made untenable.

Not an unnecessary sound was made during the long hours of the night of June 16, 1775, and when dawn came intrenchments six feet high along the side of the hill were disclosed. In the face of the fire from the enemy ships and by the battery on Copp's hill the Americans kept steadily at work completing their intrenchments and, when there was a slight show of faltering after a shot better directed than the others had done some execution in the trenches, Prescott himself mounted the works and marched to and fro with drawn sword, regardless of the fact that he was a mark for the British. He thus preserved the courage of his men who had never before been under fire.

British Began Attack.

It was about three o'clock in the afternoon when the British troops, supported by a terrific bombardment from the ships in the harbor, advanced in solid column against the fortifications. Confidently they approached the works of the Americans, construing the silence on the hilltop as timidity. They changed their attitude on this point when they arrived within a few hundred feet of the redoubt. The Americans had been ordered to refrain from firing until the command was given. Thus it was the British advancing over the open stretch of ground, panting from the heat and the weight of their knapsacks, heard the word "Fire!" at the moment of their supreme confidence, and recoiled before a volley that mowed down many of their number.

A deadly fire was poured into the British columns, the marksmen of the Americans picking off the officers. Along the whole line of fortifications, from the rail fence to the redoubt, the British columns advanced a second time and once more were met with deadly fire. Now, however, they were prepared for it; although staggered by the shock, they soon rallied and continued their advance. The Americans fired with such rapidity that it seemed as if a continuous stream of fire poured out from the redoubt.

Brought Help to Prescott.

Although the field was strewn with their dead, the British again attempted to take the American position. Prescott had sent for re-enforcements early in the day and John Stark, with his New Hampshire company, had courageously crossed Charlestown neck under a severe fire from the enemy. But the hazard of the attempt deterred other commanders from bringing troops to the support of the brave Prescott.

With ammunition almost exhausted and troops tired out from the strain to which they had been subjected, Prescott realized the futility of holding his position in the face of repeated attacks by the reformed and re-enforced British lines. Nevertheless, he determined again to measure his strength with the adversary; and, with a command to his men to make every shot tell, he awaited the advance of the British. Again the latter were permitted to advance within 20 yards of the American works before they were fired upon. The British line was broken, but still it advanced. With their powder now quite exhausted, the Americans met their opponents with clubbed muskets and bayonets.

The odds were too great and Prescott ordered his men to retreat. It was in doing this that the Americans suffered their heaviest loss; among others who fell was Warren, one of the most cherished of the popular leaders.

E. A. Norris and E. L. Jones of Corinth, Beat 5, were in Clanton on Monday. They say that people in their community are coming to Clanton on the Fourth, expecting a big time.

Jessie Teel is at home again from the army. He saw several months service in France, and he now relates with pleasure the many experiences he had in the old world.

A Free Balloon given to Each Child under Twelve paying to see "The Kaiser" during the Fourth, at The Ideal, Clanton, Ala.

PROPERTY FOR SALE

½ Block with two residences in Town of Clanton, and 18 acres and residence, out-buildings etc., 1¼ miles northeast of Clanton; All for Sale now. For further Particulars, see J. B. FARLEY, Clanton, Ala.

Welcome Heroes

Just Lay down your work, forget your troubles, and come to Clanton Friday and let us have an old time celebration with our returned war heroes. We want you and your family to come.

TOM KEMP

Groceries

Best Quality
Full Quantity
Right Pricss
Prompt Service

The above is what you find at our Store all the time.

Potts Grocery Co.

Clanton, Ala.

"Cradle of Liberty"

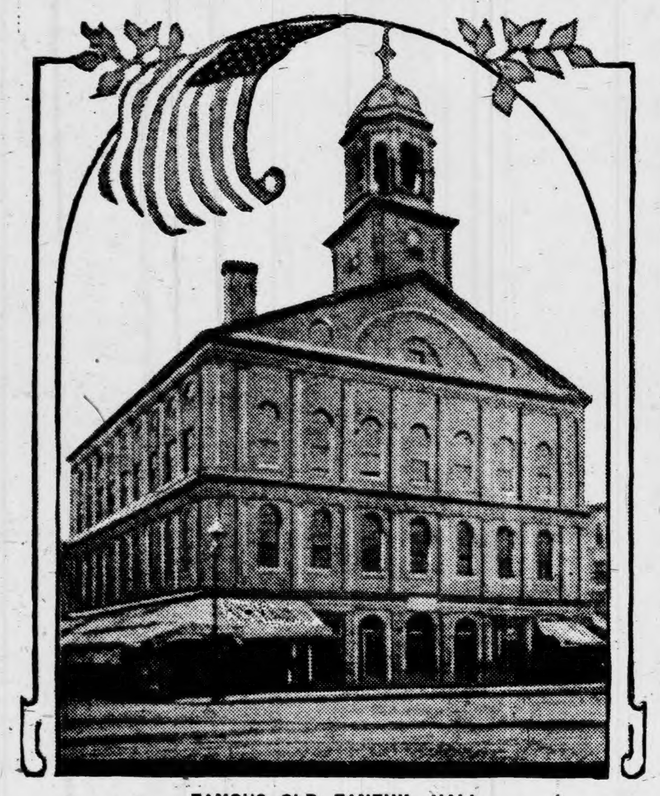

FAMOUS OLD FANEUIL HALL.

NEW YORK HAS LIBERTY BELL

THE Liberty bell in Independence hall, Philadelphia, is famous throughout the world. Its ringing proclaimed liberty July 4, 1776, and ever since it has been sacred to all Americans. Everybody knows all about that bell, but the New York Herald tells of another which played a part in the stirring scenes of the republic's founding. The Herald says:

Here in New York city is another liberty bell, a bell whose history is as remarkable as that of the Liberty bell in Philadelphia, but which is practically unknown except to a few persons who have delved into ancient records and documents concerning it.

New York city's liberty bell hangs concealed in the belfry of the Dutch church at Fifth avenue and Forty-eighth street. It has been in New York city since 1731.

It proclaimed liberty to the citizens July 9, 1776, when Gen. George Washington read the adopted Declaration of Independence to the American troops and asked for its acceptance and ratification. Had the army not acclaimed liberty at that time and agreed to fight to death for freedom the Declaration of Independence would have become a worthless scrap of paper. But the army did acclaim liberty, and the bell rang out the tidings here just as the other bell in Philadelphia had done five days before.

Legacy to Old Dutch Church.

New York city's Liberty bell was given as a legacy to the Dutch church by one of the oldest inhabitants of this city, Abraham de Peyster, who served as mayor, treasurer and councilor and as governor in 1701, and whose statue now stands in the place of that of George III in the Bowling Green.

The bell was cast in Amsterdam and bears an inscription in Dutch, which, translated, reads:

"I was made by Le Gravne and N. Muller, Amsterdam, 1731. Abraham de Peyster, born July 8, 1657; died Aug. [illegible] e Dutch church, [illegible] c service of the [illegible] death of George [illegible] Great Britain, [illegible] announcing the succession of his son George II. It welcomed seven foreign governors, from Admiral George Clinton to Sir William Tyron, and in after years called the citizens to defend their rights or warned them of calamities.

And it hangs today, almost unknown, in a dusty belfry in a most prominent position in New York.

Its Voice Still Resonant.

This Liberty bell is not cracked; its tone is as fine and sweet and resonant as on the day it rang at General Washington's command. Following are the more important occasions upon which New York's Liberty bell was rung in the eighteenth century, from the time it arrived in New York city in 1731 until it proclaimed liberty in 1776. The list has been compiled from colonial records and the history of New York and is authentic in every particular:

1735—Announcing the liberty of the press.

1741—Warning the citizens to protect themselves against the negroes, who threatened to rise and murder the whites. They burned Governor Clarke's residence within the fort and the homes of Admiral Sir Peter Warren, Winant Van Zandt, Colonel Phillipse and others.

1755—Announced the defeat of General Braddock.

1758—Announced the burning of Fort William Henry and the disaster at Ticonderoga.

1759—Rang for the capture of Quebec.

1760—Tolled for the death of George II and later for the accession of George III.

1764—Citizens called by the bell to protect the fishermen who had been impressed by a British man-of-war. The same day the Sons of Liberty were organized and summoned to meet by strokes of the bell.

1770—The British Sixteenth regiment attacked the Sons of Liberty, who had been summoned by the bell, and then occurred the battle of Golden Hill, when the first blood was shed in the American revolution, for it was five years before the battle of Lexington.

1775—News of the battle of Lexington reached New York city, and the citizens were summoned by the bell to seize a vessel in the harbor loaded with stores for the British army at Boston.

1775—News of the battle of Ticonderoga, and later of the battle of Bunker Hill, announced by the ringing of the bell.

1776—General Washington proclaimed the Declaration of Independence to the American army, and the Liberty bell and other bells in the city rang for several hours.

WHEN PATRIOT SPOKE

Ringing Words of Patrick Henry Are Enshrined in Hearts of All Free Men.

"I know not what course others may take, but as for me, give me liberty or give me death!"

THESE were the ringing, closing words of Patrick Henry on March 23, 1775, as he delivered his immortal and eloquent address in support of the resolutions passed by the second revolutionary convention of Virginia, of which he was an honored delegate.

For six months the various colonies had been making military preparations. Lord Dunmore in Virginia wrote in December, 1774, to the earl of Dartmouth:

"Every county is now arming a company of men, whom they call an independent company for the avowed purpose of protecting their committees and to be employed against the government if occasion require."

When the movement for a well-regulated militia, referred to above, was

Patrick Henry.

introduced in the revolutionary congress in Virginia, it met some opposition, not because it was premature, but because Patrick Henry came out more boldly for war than anyone in the colonies had done before that time. Nearly fifty years later Thomas Jefferson said: "After all, it must be allowed that Patrick Henry was our leader in the measures of the resolutions in Virginia, and in that respect more is due to him than to any other person. . . . He left us all behind."

John Roane, who heard Patrick Henry's famous speech described it to Edward Fontaine in 1834, and this manuscript is in the library of Cornell university:

"You remember, sir, the conclusion of the speech, so often declaimed in various ways by schoolboys—'Is life so dear, or peace so sweet, as to be purchased at the price of chains and slavery? Forbid it, Almighty God! I know not what course others may take, but as for me, give me liberty, or give me death!' He gave each of

Old Church at Richmond, Va., Where Patrick Henry Delivered His Famous Address.

these words a meaning which is not conveyed by the reading or delivery of them in the ordinary way.

"After a solemn pause, he raised his eyes and chained hands toward heaven, and prayed, in words and tones which thrilled every heart, 'Forbid it, Almighty God!' He then turned toward the timid loyalists of the house, who were quaking with terror at the idea of the consequences of participating in proceedings which would be visited with the penalties of treason by the British crown; and he slowly bent his form yet nearer to the earth, and said: 'I know not what course others may take,' and he accompanied the words with his hands still crossed, while he seemed to be weighted down with his emotion.

"Continuing, he lifted one hand firmly, as if holding a dagger with the point aimed at his breast. He stood like a Roman senator defying Caesar, while the unconquerable spirit of Cato of Utica flashed from every feature; and he closed the grand appeal with the solemn words, 'or give me death!' which sounded with the awful cadence of a hero's dirge, fearless of death, and victorious in death; and he suited the action to the word by a blow upon the left breast with the right hand, which seemed to drive the [illegible]"

Battle of Bunker Hill

WON STRUGGLE FOR COLONISTS

What the Battle of Bunker Hill Meant to the Revolutionary Cause.

A LITTLE before sunset, 143 years ago, a few hundred American troops stacked their guns, threw off their packs, seized their trenching tools and set to work with great spirit. At midnight Boston was buried in sleep. The sentry's cry of "All's well!" could be heard distinctly from its shores.

At dawn, 143 years ago, the Americans at work were seen by the sailors on board the British ships of war and the alarm was given. The captain of the Lively, the nearest ship, without waiting for orders, put a spring upon her cable and, bringing her guns to bear, opened a fire upon the hill. One man, among a number who had incautiously ventured outside, was killed. A subaltern reported his death to Colonel Prescott and asked what was to be done. "Bury him," was the reply.

It was the first fatality in the battle of Bunker Hill, one of the most momentous conflicts in our Revolutionary history. It was the first regular battle betwen the British and the Americans and most eventful in its consequences. The British had ridiculed them as dastardly and inefficient; yet here the best British troops, led on by experienced officers, were repeatedly repulsed by an inferior force of that enemy—mere yeomanry—from works thrown up in a single night, and suffered a loss rarely paralleled in battle with the most veteran soldiers. According to their own returns their killed and wounded, out of a detachment of 2,000 men, amounted to 1,054 and a large proportion of them officers. The loss of the Americans was 411, out of 1,500 men engaged. So the number of casualties in this battle was more than 30 per cent of the number in action, thus placing it among the bloodiest battles known to history. At Waterloo the British loss was less than 34 per cent. No wonder that June 17 is to Boston a second Fourth of July.

Battle Meant Everything.

A gallant loyalist of Massachusetts, who fought so well for King George that he rose to be a full general in the British army, regarded Bunker Hill as a transaction which controlled everything that followed. "You could not," he would say to his friends on the other side, "have succeeded without it."

Bunker Hill exhibited the Americans to all the world as a people to be courted by allies and counted with by foes. It was a marvel that so many armed citizens had been got together so quickly and still a greater marvel that they had stayed together so long.

After the engagement at Lexington on April 19 the British force under General Gage was increased to 10,000 men by the arrival of Generals Howe, Clinton and Burgoyne with their commands from England. These occupied the town of Boston on a peninsula extending into the harbor. The naval forces consisted of the Falcon, Lively, Somerset, Symmetry, Glasgow and four floating batteries. Across the Charles river at Cambridge, and on the surrounding hills, were encamped between 16,000 and 20,000 undisciplined Americans. The British, thus cut off from communication with the mainland, were seriously hampered for provisions, and General Gage con-

Bunker Hill Monument, Charlestown, Massachusetts.

templated a movement to occupy the several heights near Charlestown, at Dorchester and adjacent points.

Colonists Alarmed.

The arrival of such a formidable force of the enemy caused the gravest concern to the colonists. It was rumored that the British would sally forth from Boston and burn the neighboring towns. It was to prevent this that the Americans determined to fortify Bunker Hill; for if the British should get out of the city and intrench upon Dorchester heights to the south of Boston, the continental position would be made untenable.

Not an unnecessary sound was made during the long hours of the night of June 16, 1775, and when dawn came intrenchments six feet high along the side of the hill were disclosed. In the face of the fire from the enemy ships and by the battery on Copp's hill the Americans kept steadily at work completing their intrenchments and, when there was a slight show of faltering after a shot better directed than the others had done some execution in the trenches, Prescott himself mounted the works and marched to and fro with drawn sword, regardless of the fact that he was a mark for the British. He thus preserved the courage of his men who had never before been under fire.

British Began Attack.

It was about three o'clock in the afternoon when the British troops, supported by a terrific bombardment from the ships in the harbor, advanced in solid column against the fortifications. Confidently they approached the works of the Americans, construing the silence on the hilltop as timidity. They changed their attitude on this point when they arrived within a few hundred feet of the redoubt. The Americans had been ordered to refrain from firing until the command was given. Thus it was the British advancing over the open stretch of ground, panting from the heat and the weight of their knapsacks, heard the word "Fire!" at the moment of their supreme confidence, and recoiled before a volley that mowed down many of their number.

A deadly fire was poured into the British columns, the marksmen of the Americans picking off the officers. Along the whole line of fortifications, from the rail fence to the redoubt, the British columns advanced a second time and once more were met with deadly fire. Now, however, they were prepared for it; although staggered by the shock, they soon rallied and continued their advance. The Americans fired with such rapidity that it seemed as if a continuous stream of fire poured out from the redoubt.

Brought Help to Prescott.

Although the field was strewn with their dead, the British again attempted to take the American position. Prescott had sent for re-enforcements early in the day and John Stark, with his New Hampshire company, had courageously crossed Charlestown neck under a severe fire from the enemy. But the hazard of the attempt deterred other commanders from bringing troops to the support of the brave Prescott.

With ammunition almost exhausted and troops tired out from the strain to which they had been subjected, Prescott realized the futility of holding his position in the face of repeated attacks by the reformed and re-enforced British lines. Nevertheless, he determined again to measure his strength with the adversary; and, with a command to his men to make every shot tell, he awaited the advance of the British. Again the latter were permitted to advance within 20 yards of the American works before they were fired upon. The British line was broken, but still it advanced. With their powder now quite exhausted, the Americans met their opponents with clubbed muskets and bayonets.

The odds were too great and Prescott ordered his men to retreat. It was in doing this that the Americans suffered their heaviest loss; among others who fell was Warren, one of the most cherished of the popular leaders.

E. A. Norris and E. L. Jones of Corinth, Beat 5, were in Clanton on Monday. They say that people in their community are coming to Clanton on the Fourth, expecting a big time.

Jessie Teel is at home again from the army. He saw several months service in France, and he now relates with pleasure the many experiences he had in the old world.

A Free Balloon given to Each Child under Twelve paying to see "The Kaiser" during the Fourth, at The Ideal, Clanton, Ala.

PROPERTY FOR SALE

½ Block with two residences in Town of Clanton, and 13 acres and residence, out-buildings etc., 1¼ miles northeast of Clanton; All for Sale now. For further Particulars, see J. B. FARLEY, Clanton, Ala.

Welcome Heroes

Just Lay down your work, forget your troubles, and come to Clanton Friday and let us have an old time celebration with our returned war heroes. We want you and your family to come.

TOM KEMP

Groceries

Best Quality
Full Quantity
Right Pricss
Prompt Service

The above is what you find at our Store all the time.

Potts Grocery Co.

Clanton, Ala.

"Cradle of Liberty"

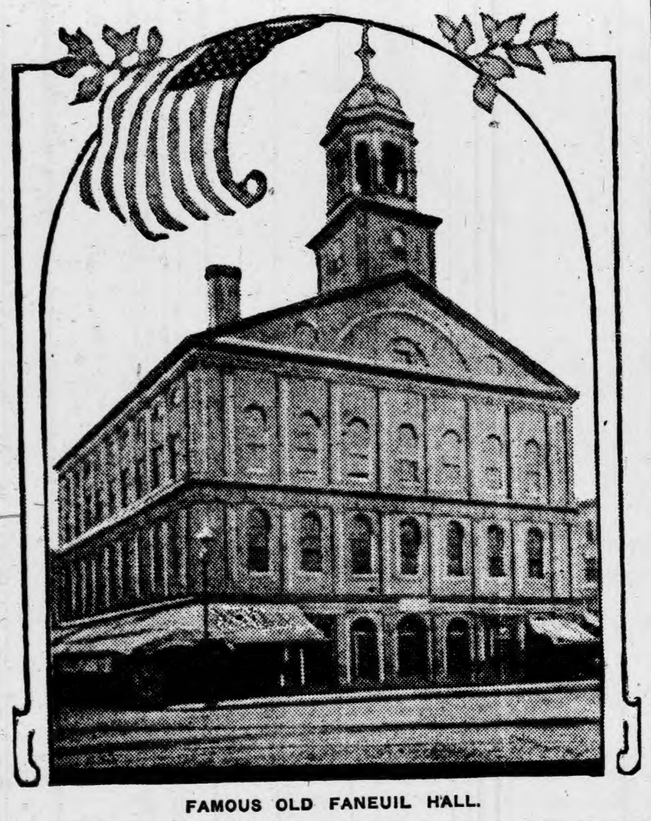

FAMOUS OLD FANEUIL HALL.

NEW YORK HAS LIBERTY BELL

THE Liberty bell in Independence hall, Philadelphia, is famous throughout the world. Its ringing proclaimed liberty July 4, 1776, and ever since it has been sacred to all Americans. Everybody knows all about that bell, but the New York Herald tells of another which played a part in the stirring scenes of the republic's founding. The Herald says:

Here in New York city is another liberty bell, a bell whose history is as remarkable as that of the Liberty bell in Philadelphia, but which is practically unknown except to a few persons who have delved into ancient records and documents concerning it.

New York city's liberty bell hangs concealed in the belfry of the Dutch church at Fifth avenue and Forty-eighth street. It has been in New York city since 1731.

It proclaimed liberty to the citizens July 9, 1776, when Gen. George Washington read the adopted Declaration of Independence to the American troops and asked for its acceptance and ratification. Had the army not acclaimed liberty at that time and agreed to fight to death for freedom the Declaration of Independence would have become a worthless scrap of paper. But the army did acclaim liberty, and the bell rang out the tidings here just as the other bell in Philadelphia had done five days before.

Legacy to Old Dutch Church.

New York city's Liberty bell was given as a legacy to the Dutch church by one of the oldest inhabitants of this city, Abraham de Peyster, who served as mayor, treasurer and councilor and as governor in 1701, and whose statue now stands in the place of that of George III in the Bowling Green.

The bell was cast in Amsterdam and bears an inscription in Dutch, which, translated, reads:

"I was made by Le Gravse and N. Muller, Amsterdam, 1731. Abraham de Peyster, born July 8, 1657; died Aug. 8, 1728. A legacy to the Dutch church, New York."

Almost the first public service of the bell was tolling for the death of George I, the German king of Great Britain, and announcing the succession of his son George II. It welcomed news from abroad, sometimes from Admiral George Clinton, to the British throne, and in after years called the citizens to defend their rights or warned them of calamities.

And it hangs today, almost unknown, in a dusty belfry in a most prominent position in New York.

Its Voice Still Resonant.

This Liberty bell is not cracked; its tone is as fine and sweet and resonant as on the day it rang at General Washington's command. Following are the more important occasions upon which New York's Liberty bell was rung in the eighteenth century, from the time it arrived in New York city in 1731 until it proclaimed liberty in 1776. The list has been compiled from colonial records and the history of New York and is authentic in every particular:

1735—Announcing the liberty of the press.

1741—Warning the citizens to protect themselves against the negroes, who threatened to rise and murder the whites. They burned Governor Clarke's residence within the fort and the homes of Admiral Sir Peter Warren, Winant Van Zandt, Colonel Phillipse and others.

1755—Announced the defeat of General Braddock.

1758—Announced the burning of Fort William Henry and the disaster at Ticonderoga.

1759—Rang for the capture of Quebec.

1760—Tolled for the death of George II and later for the accession of George III.

1764—Citizens called by the bell to protect the fishermen who had been impressed by a British man-of-war. The same day the Sons of Liberty were organized and summoned to meet by strokes of the bell.

1770—The British Sixteenth regiment attacked the Sons of Liberty, who had been summoned by the bell, and then occurred the battle of Golden Hill, when the first blood was shed in the American revolution, for it was five years before the battle of Lexington.

1775—News of the battle of Lexington reached New York city, and the citizens were summoned by the bell to seize a vessel in the harbor loaded with stores for the British army at Boston.

1775—News of the battle of Ticonderoga, and later of the battle of Bunker Hill, announced by the ringing of the bell.

1776—General Washington proclaimed the Declaration of Independence to the American army, and the Liberty bell and other bells in the city rang [illegible]

WHEN PATRIOT SPOKE

Ringing Words of Patrick Henry Are Enshrined in Hearts of All Free Men.

"I know not what course others may take, but as for me, give me liberty or give me death!"

THESE were the ringing, closing words of Patrick Henry on March 23, 1775, as he delivered his immortal and eloquent address in support of the resolutions passed by the second revolutionary convention of Virginia, of which he was an honored delegate.

For six months the various colonies had been making military preparations. Lord Dunmore in Virginia wrote in December, 1774, to the earl of Dartmouth:

"Every county is now arming a company of men, whom they call an independent company for the avowed purpose of protecting their committees and to be employed against the government if occasion require."

When the movement for a well-regulated militia, referred to above, was

Patrick Henry.

introduced in the revolutionary congress in Virginia, it met some opposition, not because it was premature, but because Patrick Henry came out more boldly for war than anyone in the colonies had done before that time. Nearly fifty years later Thomas Jefferson said: "After all, it must be allowed that Patrick Henry was our leader in the measures of the resolutions in Virginia, and in that respect more is due to him than to any other person. . . . He left us all behind."

John Roane, who heard Patrick Henry's famous speech described it to Edward Fontaine in 1834, and this manuscript is in the library of Cornell university:

"You remember, sir, the conclusion of the speech, so often declaimed in various ways by schoolboys—'Is life so dear, or peace so sweet, as to be purchased at the price of chains and slavery? Forbid it, Almighty God! I know not what course others may take, but as for me, give me liberty, or give me death!' He gave each of

Old Church at Richmond, Va., Where Patrick Henry Delivered His Famous Address.

these words a meaning which is not conveyed by the reading or delivery of them in the ordinary way.

"After a solemn pause, he raised his eyes and chained hands toward heaven, and prayed, in words and tones which thrilled every heart, 'Forbid it, Almighty God!' He then turned toward the timid loyalists of the house, who were quaking with terror at the idea of the consequences of participating in proceedings which would be visited with the penalties of treason by the British crown; and he slowly bent his form yet nearer to the earth, and said: 'I know not what course others may take,' and he accompanied the words with his hands still crossed, while he seemed to be weighted down with his emotion.

"Continuing, he lifted one hand firmly, as if holding a dagger with the point aimed at his breast. He stood like a Roman senator defying Cæsar, while the unconquerable spirit of Cato of Utica flashed from every feature; and he closed the grand appeal with the solemn words, 'or give me death!' which sounded with the awful cadence of a hero's dirge, fearless of death, and victorious in death; and he suited the action to the word by a blow upon the left breast with the [illegible]

Battle of Bunker Hill

WON STRUGGLE FOR COLONISTS

What the Battle of Bunker Hill Meant to the Revolutionary Cause.

A LITTLE before sunset, 143 years ago, a few hundred American troops stacked their guns, threw off their packs, seized their trenching tools and set to work with great spirit. At midnight Boston was buried in sleep. The sentry's cry of "All's well!" could be heard distinctly from its shores.

At dawn, 143 years ago, the Americans at work were seen by the sailors on board the British ships of war and the alarm was given. The captain of the Lively, the nearest ship, without waiting for orders, put a spring upon her cable and, bringing her guns to bear, opened a fire upon the hill. One man, among a number who had incautiously ventured outside, was killed. A subaltern reported his death to Colonel Prescott and asked what was to be done. "Bury him," was the reply.

It was the first fatality in the battle of Bunker Hill, one of the most momentous conflicts in our Revolutionary history. It was the first regular battle betwen the British and the Americans and most eventful in its consequences. The British had ridiculed them as dastardly and inefficient; yet here the best British troops, led on by experienced officers, were repeatedly repulsed by an inferior force of that enemy—mere yeomanry—from works thrown up in a single night, and suffered a loss rarely paralleled in battle with the most veteran soldiers. According to their own returns their killed and wounded, out of a detachment of 2,000 men, amounted to 1,054 and a large proportion of them officers. The loss of the Americans was 411, out of 1,500 men engaged. So the number of casualties in this battle was more than 30 per cent of the number in action, thus placing it among the bloodiest battles known to history. At Waterloo the British loss was less than 34 per cent. No wonder that June 17 is to Boston a second Fourth of July.

Battle Meant Everything.

A gallant loyalist of Massachusetts, who fought so well for King George that he rose to be a full general in the British army, regarded Bunker Hill as a transaction which controlled everything that followed. "You could not," he would say to his friends on the other side, "have succeeded without it."

Bunker Hill exhibited the Americans to all the world as a people to be courted by allies and counted with by foes. It was a marvel that so many armed citizens had been got together so quickly and still a greater marvel that they had stayed together so long.

After the engagement at Lexington on April 19 the British force under General Gage was increased to 10,000 men by the arrival of Generals Howe, Clinton and Burgoyne with their commands from England. These occupied the town of Boston on a peninsula extending into the harbor. The naval forces consisted of the Falcon, Lively, Somerset, Symmetry, Glasgow and four floating batteries. Across the Charles river at Cambridge, and on the surrounding hills, were encamped between 16,000 and 20,000 undisciplined Americans. The British, thus cut off from communication with the mainland, were seriously hampered for provisions, and General Gage con-

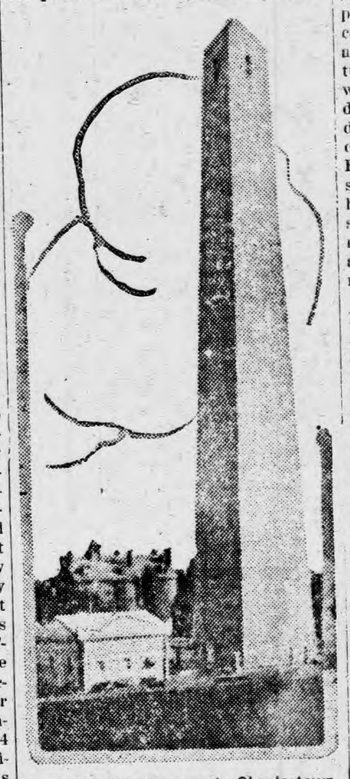

Bunker Hill Monument, Charlestown, Massachusetts.

templated a movement to occupy the several heights near Charlestown, at Dorchester and adjacent points.

Colonists Alarmed.

The arrival of such a formidable force of the enemy caused the gravest concern to the colonists. It was rumored that the British would sally forth from Boston and burn the neighboring towns. It was to prevent this that the Americans determined to fortify Bunker Hill; for if the British should get out of the city and intrench upon Dorchester heights to the south of Boston, the continental position would be made untenable.

Not an unnecessary sound was made during the long hours of the night of June 16, 1775, and when dawn came intrenchments six feet high along the side of the hill were disclosed. In the face of the fire from the enemy ships and by the battery on Copp's hill the Americans kept steadily at work completing their intrenchments and, when there was a slight show of faltering after a shot better directed than the others had done some execution in the trenches, Prescott himself mounted the works and marched to and fro with drawn sword, regardless of the fact that he was a mark for the British. He thus preserved the courage of his men who had never before been under fire.

British Began Attack.

It was about three o'clock in the afternoon when the British troops, supported by a terrific bombardment from the ships in the harbor, advanced in solid column against the fortifications. Confidently they approached the works of the Americans, construing the silence on the hilltop as timidity. They changed their attitude on this point when they arrived within a few hundred feet of the redoubt. The Americans had been ordered to refrain from firing until the command was given. Thus it was the British advancing over the open stretch of ground, panting from the heat and the weight of their knapsacks, heard the word "Fire!" at the moment of their supreme confidence, and recoiled before a volley that mowed down many of their number.

A deadly fire was poured into the British columns, the marksmen of the Americans picking off the officers. Along the whole line of fortifications, from the rail fence to the redoubt, the British columns advanced a second time and once more were met with deadly fire. Now, however, they were prepared for it; although staggered by the shock, they soon rallied and continued their advance. The Americans fired with such rapidity that it seemed as if a continuous stream of fire poured out from the redoubt.

Brought Help to Prescott.

Although the field was strewn with their dead, the British again attempted to take the American position. Prescott had sent for re-enforcements early in the day and John Stark, with his New Hampshire company, had courageously crossed Charlestown neck under a severe fire from the enemy. But the hazard of the attempt deterred other commanders from bringing troops to the support of the brave Prescott.

With ammunition almost exhausted and troops tired out from the strain to which they had been subjected, Prescott realized the futility of holding his position in the face of repeated attacks by the reformed and re-enforced British lines. Nevertheless, he determined again to measure his strength with the adversary; and, with a command to his men to make every shot tell, he awaited the advance of the British. Again the latter were permitted to advance within 20 yards of the American works before they were fired upon. The British line was broken, but still it advanced. With their powder now quite exhausted, the Americans met their opponents with clubbed muskets and bayonets.

The odds were too great and Prescott ordered his men to retreat. It was in doing this that the Americans suffered their heaviest loss; among others who fell was Warren, one of the most cherished of the popular leaders.

E. A. Norris and E. L. Jones of Corinth, Beat 5, were in Clanton on Monday. They say that people in their community are coming to Clanton on the Fourth, expecting a big time.

Jessie Teel is at home again from the army. He saw several months service in France, and he now relates with pleasure the many experiences he had in the old world.

A Free Balloon given to Each Child under Twelve paying to see "The Kaiser" during the Fourth, at The Ideal, Clanton, Ala.

PROPERTY FOR SALE

½ Block with two residences in Town of Clanton, and 13 acres and residence, out-buildings etc., 1½ miles northeast of Clanton; All for Sale now. For further particulars see J. E. PARLEY, Clanton, Ala.

Welcome Heroes

Just Lay down your work, forget your troubles, and come to Clanton Friday and let us have an old time celebration with our returned war heroes. We want you and your family to come.

TOM KEMP

Attention!

We have a new stock of New Goods, Groceries and Dry Goods, and we sell close for Cash. We invite you to see our Goods when in town. We give 100 cents for every dollar spent with us. Don't fail to see us.

Bean Brothers

At Kanjutzky's Old Stand, Clanton, Ala.

NEW STORE OPENED IN CLANTON

We have put in a line of Dry Goods Groceries etc., in the Reynolds Bldg. Call to see us. Our prices are right.

ROPER WILLIAMS & CO.

Rev. Job Reynolds of Jemison was in Clanton Tuesday to see his Sons, Judge Reynolds and W.A. Reynolds. The old gentleman is in feeble health, suffering from an attack of rheumatism for the past several weeks.

J. A. Skaggs of Jemison was a visitor to Clanton Tuesday.

A Free Balloon Given to Each Child under Twelve paying to see "The Kaiser" during the Fourth, at The Ideal, Clanton, Ala.

Just Discovered a Plan for You to Make Money the 4th

We extend to you a special invitation to make our store your headquarters on the 4th. By so doing we can make a prosperous day for you.

You will do considerable trading while here, so we are going to offer some astonishing Bargains in the Merchandise that you need. By seeing us you can save Money--- and you know money saved is money made.

We are offering 1,000 pairs of Slippers at cost in order to make room for our Fall Line. Every pair is guaranteed solid leather.

300 Men's Sunday Shirts, $1.50 Values, at	98c
60 Misses' Organdy Dresses, $3.00 Values, at	$1.48
100 Ladies' Shirt Waists, $2.50 Values, at	$1.48

Of course you will want that new Suit, so we are offering 200 Palm Beach and Serge Suits at a Big Discount. All latest styles.

100 Ladies' Shirt Waists, $1.50 Values, at	98c
100 Dozen Men's Hose, 20c Values, 3 pairs for	25c

250 pairs E Z Walkers—Rubber Soles,—Will sell at Cost.

A Discount will be given on all Staple and Fancy Dry Goods during our Sale. We can dress you from head to foot at a large saving. So don't forget to come to see us.

SALE LASTS FRIDAY AND SATURDAY ONLY

Our Motto is: "Satisfied Customers."

J. R. Broadhead & Sons

CLANTON, ALA.

ROLL CALL AND COVENANT MEETING AT THE BAPTIST CHURCH HERE

On next Sunday, July 6, the church will hold a periodical roll call and Covenant Meeting, as is the custom in a large proportion of Baptist churches. The membership has a tendency to become scattered and the roll call assists in locating them.

The Church Covenant is used by Baptist Churches as a short summary of the Scripture statements of Christ and the apostle as to the nature of a New Tesament Church and the obligations assumed by its members towards each other and the world at large. This is especially appropriate at this time just after a large number of young people who need instructing have come into our church.

The world at large should not judge Christianity by the conduct of its church members altogether, although it has the right to do so, but rather should examine the ideals for which Christianity contends, e.g., as set forth in the Covenant. If the professors of Christianity fall short it is their individual fault and not of Him who said "If any man will come after me, let him deny himself and take up his cross daily and follow me."

Following is the Covenant showing the obligations assumed by the members of Clanton Baptist Church:

Covenant Agreement of Members of Clanton Baptist Church.

As we have been brought by divine grace to embrace the Lord Jesus Christ as our Savior, and by the influence of His Spirit to give ourselves up to him; so we do now solemnly covenant with each other, that God helping us, we will walk together in Brotherly Love.—I Cor., 12:12.

That we will exercise a Christian care and watchfulness over each other and faithfully warn, rebuke and admonish one another as the case my require.—I Thes. 5:14-15.

That we will not forsake the assembling of ourselves together, nor omit the great duty of prayer(both for ourselves nd others.)—Hebrews 10:25 .

That we will participate in each others joys and endeavor with tenderness and sympathy to bear each others burdens and sorrows.—Romans 12;15; Gal. 6:1-2.

That we will earnestly endeavor to bring up those who are under our care in the nurture and admonition of the Lord.—Eph. 6.4.

That we will seek divine aid to enable us to walk circumspectly and prayerfully in the world, denying ourselves of all ungodliness and worldly lust.—Titus 2:11-12.

That we will strive together for the support of a faithful and evangelical ministry.—I Cor. 9:14.

That we will endeavor by precent and example, to win souls to Christ and through life, amidst evil as well as good report, seek to live to the glory of Him who has calleld us out of darkness into His marvelous light. —I Peter 2:11-12.

SESSION CHILTON COUNTY SINGING CONVENTION

The Fifteenth Annual Session of the Chilton County Singing Convention will be held at Collins Chapel Church, two miles east of Thorsby, on Saturday afternoon and Sunday, July 19 and 20, 1919.

A business session will be held on Saturday at 2:00 o'clock, p.m..

Sunday will be spent in singing, and we expect to have some of the best singers of the county in attendance.

All members are urged to attend the business session.

Those wishing conveyance from Thorsby, write J. M. Mims, Clanton, Alabama, Route No. 4.

J. M. SMITH, Secy.

MRS. HONEYCUTT DEAD

Mrs. R. M. Honeycutt, wife of former Probate Judge Huneycutt, died at the Family home in Jemison last Saturday and was burried at Pleasant Grove Sunday. The deceased was an honored lady of good report, having many dear friends through out the County who will mourn her untimely death.

WHERE THE BARBECUE WILL BE

The Committee on Location for the Barbecue in Clanton on the Fourth has decided to have it in the grove just north of Maddox's Gin, on the hillside adjacent to the city water works plant. The location is not what you might call an ideal one, but taking all things into consideration, it is the best that can be obtained in Clanton. There is plenty of shade and conditions surrounding the place make it free and accessible for such an occasion.

The table is being constructed in good style, and the committee in the charge of the barbecue is having the meats prepared. The boy scouts will be on the ground with plenty of ice cold drinks to quench your thirst, and everything points to a successful day.

OLD SOLDIERS INVITED TO COME HERE ON THE FOURTH

The committee in charge of the Barbecue and Sosdiers Celebration here on the Fourth of July extends a special invitation to all the old Confederate soldiers in the County to come here on the Fourth and have a good time with the young soldiers of the late war.

We hope that all the Confederate veterans of the county will be here. Provisions will be made by the committee to see that they have a good time and are taken care of. The boy scouts will be on hand to assist the old soldiers in any way they can. Come along, old soldiers, and help the young soldiers have a time.

J. Monroe Parrish of Beat 16 came to Clanton Monday and paid to the Barbecue Treasurer the contribution of his community for the Fourth of July Celebration. He said his people intended to come to Clanton on the Fourth and help make the day what it ought to be for our soldiers, and that they wanted to pay their bit on the expenses. This shows that old Beat 16 can still be depended upon to come across with her share of any good movement. The people of that Beat live in the hills it is true, but there are no better people on earth.

NEWS OF MARS HILL

Dear Editor:

Will you please allow me a small space in your paper to say a few words from this place.

Health around here is very good, everybody working these beautiful days.

Singing here at this place was just fine. Every singer seemed to take a great interest in the singing.

The directors for the day were, A. H. Glasscock, James Franklin, C. W. Scott, Zack Jones, Joseph Headley and Edgar Scott.

We were sure glad to have Prof. A. H. Glasscock and Prof. Franklin with us. They rendered us some good songs, which we are sure everyone enjoyed, the singers especially.

Organists for the day were, Miss Mamie Cofer, Mrs. Levie Scott, Mrs. China Headley and Prof. George Anderson.

Several people were here from Pates Chapel, Providence and many other places.

There were some visitors here from Pletcher and Brompton.

At noon a bountiful dinner was served, everyone (I suppose) enjoyed a full meal.

There will be preaching at this place next First Sunday.

W were glad to see so many folks come out to the singing. We have singings every second and fourth Sundays in each month.

The farmers seem to be getting along well with their crops. Hope they will have a success.

Come, all you subscribers to this paper, and let's cheer our readers by writing the happenings of our home communities.

Wat shall we do with The Kaiser?

Keep your eye on the yellow name label on your paper. It tells you the date your subscription will be out. Remember we stop your paper when your time is out.

GOOD ROADS MEETING AT MONTGOMERY JULY 10-11

A letter received by The Union-Baner from Mr. F. A. Gulledge of Verbena, is of especial interest and significance to the people of Chilton County in the matter of good roads and improved highways. Mr. Gulledge's remarks are made upon the receipt by him of a letter from Hon. F. J. Cramton of Montgomery, president of the Alabama Highway Improvement Association.

The subject under direct discussion in both letters is the meeting of the Highway Association in Montgomery July 10 and 11, and indirectly urging our people to wake up to their opportunities in the matter of good roads.

Mr. Gulledge's Letter.

Editor Union-Banner:

I send you for publication in your next week's issue a copy of letter to me from Fred J. Cramton, president of the Alabama Highway Improvement Association, relative to a meeting of the association in Montgomery on July 10 and 11.

The public of Chilton and all other Alabama counties should bear in mind that they have an offer from Uncle Sam of six million dollars. If Alabama will raise a like amount. I have no automobile, use the public roads very little, yet, to further guud roads and the comfort and financial interest of Alabama's citizens I spend probably more money than any citizen of our county.

Let Chilton County send a strong delegation down, not for one but two days. Let us get out of that meeting all there is to be had. Bring out your new big cars. Rub up your old Ford; get a hair cut and a nice shave; put on your best clothes; go down and let us put Chilton County on the map.

Take your wives and daughters along. You and they will learn something at this good roads gathering. Don't go to the picture show, but to the good roads meeting, at the close of which you can say like the good old Methodist or Baptist at the close of a revival: "Brethren, it is good to be here."

Yours for the six million and better roads. F. A. Gulledge.

Cramton's Letter.

Mr. F. A. Gulledge.

My Dear Sir:—The time has come when the people of Alabama must settle the question of building and maintaining good roads all over the State. A way must be found to secure the six million dollars which has been offered to Alabama by the Federal Government.

The Good Roads Convention in Montgomery July 10—11 will be the opportunity for your County to show whether it wants good roads or not. The members of the Legislature are anxious that Alabama should have good roads, but we must let them know that we are interested, and you must let them know that your County is interested.

The Convention will determine a definite plan of good roads building for recommendation to the Legislature, and as a pledge of support to their final action.

Many counties in the State have already expressed their deep interest in the Convention and will send a strong delegation to represent them. Every county in the State should be well represented. The interest of your county in good roads will be indicated by the delegation you send to the Convention.

Yours for good roads for Alabama.

F. J. Cramton, Pres.

CLOSING NOTICE

We the undersigned will close our place of business July 4th. 1919,

Clanton Mercantile Co.,
W. A. Kemp,
Downs Hdw. Co.,
Mullins & Moore,
H. F. Chandler,
Smith Gro. Co.,
Wiley Littlejohn,
Elmore's,
Bean Bros.,
Jones Hdw. Co.,
Clanton Brokerage Co.,
Jones & Co.,
Hugh Jones,
Sanitary Barber Shop.

THE UNION-BANNER

Published every Thursday at Clanton, Chitlon County, Alabama.

W. M. WYATT - and - T. E. WYATT
Publishers and Proprietors.

W. M. WYATT, Editor.

Entered April 15, 1913, at Clanton, Alabama, as Second Class Mail Matter, under the Act of Congress of March 3rd, 1879.

SUBSCRIPTION PRICE
Strictly Cash in Advance.

One Year	$1.50
Six Months	.75
Four Months	.50

"That They Shall Not Have Died in Vain."

While we are rejoicing with those heroes of Chilton County who are returned to us out of the great conflict, let us not forget these who made the supreme sacrifice of their lives upon the altar of Freedom:

Robert L. Kirkland, Clanton,
Porter M. Plier, Clanton,
Alonza S. Shirley, Clanton,
Edward Sartor Stewart, Clanton,
Waymon Young, Clanton,
Thomas Boswell, Cooper,
Jonnie M. Collum, Jemison,
Obie J. Lewis, Jemison,
Edwards C. Sims, Jemison,
Enoch E. Emith, Jemison,
Rufus C. Calloway, Maplesville,
Ernest C. Edwards, Maplesville,
Perry S. Edwards, Maplesville,
Nicholas A. Minor, Maplesville,
William J. Boatfield, Mt. Creek,
Hilary H. Huggins, Mt. Creek,
Bill Boykin, Riderville,
George P. Mattison, Riderville,
Walter Caton, Thorsby,
Corb Driver, Verbena,
William R. Plott, Verbena,
Jim Wyatt, Dollar,
John M. Burnett, Billingsley,
John Robert Roper, Clanton,
Alvin Jones, Clanton,
Arnold McDowell, Clanton,
Leon Popwell, Clanton,
Otis Hutson, Mt. Creek,
Warren Franklin, Clanton,
John Thomas Wyatt, Clanton.

We people of Clanton are good people, even if we do have to say it ourselves. While at the same time, we have to give ourselves credit for also being very peculiar animals. Both these qualities have been very prominently shown in the recent activity regarding the Fourth of July Barbecue and Celebration. Clanton people have shown that they possess the most estimable spirit of giving to a good cause. Not only has that been demonstrated by the thousand dollars given by Clanton to provide our returned soldiers this Barbecue and celebration; but our city has paid its quota in the several drives of one sort and another for war funds in the past two years.

Clanton evidently, is interested and determined in its action toward the Barbecue, or else the money would not have been raised so easily, but outside of paying the cash no interest was manifest; and therein lies an instance of our peculiarity. People are looking forward to the Fourth expecting a big time and they will have it too. But more of us should realize that there then on the Fourth go up to a table in the grove is more to do than merely to pay a dollar and and grab a leg of barbecued mutton and set to work on it. Our people are indeed entitled to high honors for their financial support. But they should be impressed to lend more of their personal influence toward helping carry out plans. It is too much for the few who have kept this thing alive to have to make all the plans and carry out, when at the same time there are dozens of other good competent citizens doing nothing but paying their dollar and sitting in their easy chairs waiting for the meat to be cooked.

Clanton has the right kind of public spirit. Our people are good people and can be relied upon for their part of any honorable proposition. But their interest can be measured only by what they actually pay. They seem to be absolutely averse to coming out to a public meeting to push an undertaking. But if some two or three will lay out the scheme and send the list around, they will pay all right.

We reckon after all it is better for us to fail to show our interest publicly, but give of our means liberally when asked, than to make a big public showing at first and then fail to come across with the cash.

Anyway, now the barbecue has been pulled through. The plans have all been splendidly executed, the tables all built, and even at this writing you may sense the odor of barbecued lamb and mutton and beef, all getting in readiness for the host of people that are to be here on the Fourth.

And the honors for the occasion are not after all to those whose money provided the material things of the day. All these things are reverently given by the donors that our soldier boys who have returned to us may feel that they did not fight in vain, and that their comrades who sleep in Flanders fields did not die for a people who do not appreciate their sacrifice.

Where Were They a Year Ago?

A year ago our boys were facing the Huns on the bloody battle line in France. In addition to those who were already facing the enemy guns millions more were training in the camps of this country preparing themselves for the awful ordeal. And behind those in the camps there was another steady stream of millions of civilians whose uniforms were already made and whose guns were already forged, waiting the call that would bring them into active service. Indeed, our whole country, men, money, and all material, resources, was devoted to the filling of the bloody lusts of the war god, mad with rage throughout the entire world.

But what is the condition today? The bloody beast that set the world on fire has been subdued by the onsloughts of our own determined boys. Our resources have accomplished that task whereunto we so loyally devoted them, and our sons and brothers have returned to us with the trophy of victory. The great stream of our best and most vigorous mankind that a year ago was flowing outward from our homes to foreign lands, has been turned about and has quickly wafted the boys back to us. Then should we be proud? Should we celebrate our success.

Indeed, there has never been a time in the brief space of our lives when we had more real reason to celebrate than this Fourth of July, our National Independence Day. Chilton County had her share of the men engaged in the great conflict that has just been officially closed by the signing of the peace treaty. And we should now do our share of the celebrating. Let us do it on the Fourth. Clanton will be running over with the joy of the occasion on the Fourth. The people of Chilton County will be here to show that they are glad that we now live in a world at peace, instead of a world at war.

JUDGE REYNOLDS' APPEAL FOR DELEGATION TO ROAD MEETING

The Alabama Highway Improvement Association will meet in Montgomery July 10 and 11. I have asked for 20 penants for cars going from here and I hope every one will be used. I am asking that everyone who will carry their car to Montgomery the 10th write me so that I can furnish them a penant.

I want the people in this county to take an interest in this meeting for it will be an important meeing for us as we must have something done for the highways or we will lose what has already been done. It is time the poor counties, like ours,, were doing something to try and get help on our public roads and as the legislature will be in session on the day the association meets, a large convention will certainly have some effect on them.

The United States government has given Chilton County three trucks. We have one tractor and some other road tools which could be used on the roads if we only had some money with which to operate them, but we have not a cent that we can spare. If we had $6,000 to put up for the county we could get $6,000 given to us by the State and $12,000 given to us by the U. S. government. Now, if this is not enough to arouse every thinking man in this county—to put up one dollar and the government gives you three—and yet, we cannot go our part on account of our financial condition.

The rich counties are taking advantage of the offers of the government and are building roads all over their county, but poor counties like ours are going backwards for we are letting our roads go down.

I have written so much about the roads that I am almost ashamed to ask the papers to print anything from me, but when I see the roads going down I feel like I want to do something. So, won't you go to Montgomery July 10 to meet the legislature and impress with them the importance of getting up some plan to help the counties that are in the same condition as ours?

I hope at least twenty men will immediately write me that they will go to Montgomery July 10 and 11, and I will send them a banner for their car.

L. H. REYNOLDS.

Judge S. M. Adams went to Procter Creek Church in Coosa County lat Sunday by invitation of the people of that Community and Delivered one of his most stirring and powerful addresses on the evils of Romanism. The Judge is one of our best informed and most energetic stutents of this situation, having given much time and study to the question. He reports much interest among the people at Procter Creek on the subject of his address, and we are sure that his hearers were delighted at the speech they heard.

Lee Grant of Coopers, who has been in the Army in France, returned home last week, and was in Clanton Saturday.

W. A. Reynolds made a business trip to Birmingham Friday.

The Mahan Brake in Operation.

CLANTON BRAKE FACTORY TO EXPAND ITS SCOPE

Mahan Brake Company, Incorporated, Will Extend its Sales Field Over Entire Country now.

After ten years of successful manufacturing and selling of the Mahan Wagon Brake, the owners of the business have decided that now is the right time to expand their business and to reach out into larger fields for their business.

They have just recently equipped their factory with modern machinery that has largely increased its daily capacity and are thus prepared to take care of much larger volume of business than they have been heretofore.

The Mahan Wagon Brake is well and favorably known over all middle Alabama and in many other parts of the country as well. It possesses points of superiority not held by any other brake made and is especially popular with loggers, lumbermen, farmers and others whose work demands an absolutely efficient and sure-working brake.

The present owners of the business, Messrs Henry, Arkie and Zed Mahan and J. W. Stanfield, will incorporate immediately for $50,000. Part of the capital stock will be placed on the market. The people of Clanton and Chilton County will be given the first oportunity of investing in this home enterprise and if any stock remains, it will be placed elsewhere.

The Organization Service, Inc., of Birmingham, are acting as fiscal, advertising and sales agents for the new corporation, and they have placed Mr. Claud E. Marcus, a well known Clanton boy who is a member of the firm, in Clanton to look after the local end of the business. Sales and advertising offices have already been opened in the Lyric Building, Birmingham, under the direct charge of H. D. Cullen, president of the Organization Service, Inc.

Local people are very enthusiastic as to the future of this enterprising firm and good business is predicted from the start.

Mr. Marcus will have charge of the demonstration booth at Clanton on Friday of this week, on the occasion of Chilton County's big home-coming celebration, where the brakes will be shown in actual operation to all those who may not already be familiar with it.

BOY SCOUTS

The Clanton Boy Scouts are going to cut a big figure in the Celebration at Clanton on the Fourth. Their activities will take in vasrious phases of the occasion, and preparations have been made to pull down their part of the program in grand style. The scouts have officially adopted as their slogan for that day "Tell it to the Boy Scouts; they will help yoo do it."

The Scout Band.

To begin with, the music for the occasion is to be furnished by the Boy Scout Band. This feature alone stamps the scout movement in Clanton as a thing of which our people ought to be highly thankful and in which we ought to exercise much pride. It is worth a great deal for Clanton to have right here at home a band for such occasions. And for all this the scouts are to be rendered the thanks.

Information Bureau.

On the barbecue grounds the Fourth there will be established temporary scout headquarters which will be for the purpose of serving the people as an information and assistance agency. Don't forget to tell it to the Boy Scouts. They will help you do it. Ask them anything you want to know and you will get a keen and cordial response. The ladies and old people especially are urged to take advantage of the usefulness of the scouts on that day. One main thing the scouts are planning to do is to help the mothers keep track of the babies and little ones who may chance to roam among the crowds, and any assistance that they may be to the older who need assistance and direction about anything, the same will be granted with gladness. It is a part of the scout program, and the people are expected to use the boys in any of these ways.

Ice Cream and Drinks.

The entire concession for selling ice cream and cold drinks on the barbecue grounds for that day has been given to the souts and they have already made arrangements to serve the people amply in this respect. It is hoped that the patronage that they receive in this business that day may render aid to the scout movement financially and enable the boys to have a little money ahead in their treasury to take care of their little necessary expenses from time to time. You are urged to quench your thirst on the Fourth by a drink of soda water and thereby at the same time help to strengtnen the scouts in their worthy efforts to accomplish things worth while.

Roy Maddox, son of W. E. Maddox, is back home from the army.

Daniel Webster Parrish returned to Clanton Monday afternoon from an extended trip across the pond.

Rev. J. D. Hughes of Coopers attended the Fifth Sunday meeting near Maplesville Sunday.

J. W. Hayes of Thorsby was in Clanton Sunday.

Harrison Smith and wife of Cooper were in town Friday.

J. M. Potts made a business trip to Montgomery Tuesday.

GO TO
The Clanton Garage

For Soutnern Tires. They have one more thickness of fabric and rubber than ordinary tires---Guaranteed 5,000 Miles, will make nearer 10,000 than 5,000, and they cost no more than ordaniary tires, also pure gum Inner Tubes, hold -- fast patching rubber, Rex Plugs and Automobile Polish.

Painting and Polishing our Specialty

We make old Cars look like new. A full supply of Gasoline and Motor Oils at all times. Come to see us July 4th. We do all kinds of Automobile Repair Work.
Storage room for 50 or more Cars.

The Clanton Garage.

On the Highway. E. C. POWELL, Mgr.

Nitrate of Soda

I have a small quantity of Nitrate of Soda on hand which I want to sell. Get yours while it is here for you.

RENFROE MULLINS

HOGS & CALVES WANTED

I want to buy a few Hogs and Calves, fat ones preferred. Highest Market Price Paid.

RUDOLPH MOATTS.

Operation.

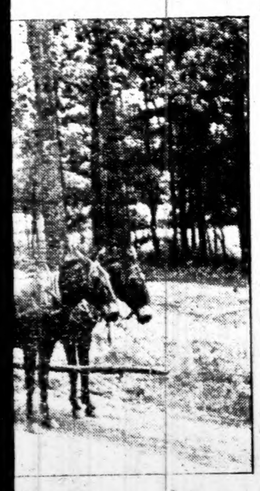

immediately for $50,000. he capital stock will be plac- he market. The people of and Chilton County will be he first oportunity of in- n this home enterprise and tock remains, it will be pla- where.

rganization Service, Inc., of nam, are acting as fiscal, ad- and sales agents for the poration, and they have pla- Claud E. Marcus, a well lanton boy who is a member rm, in Clanton to look after l end of the business. Sales ertising offices have already ened in the Lyric Building, ham, under the direct charge Cullen, president of the Or- n Service, Inc.

people are very enthusiastic e future of this enterprising l good business is predicted e start.

arcus will have charge of the ration booth at Clanton on f this week, on the occasion n County's big home-coming ion, where the brakes will be actual operation to all those ay not already be familiar

out headquarters which will he purpose of serving the peo- n information and assistance Don't forget to tell it to Scouts. They will help you Ask them anything you want and you will get a keen and response. The ladies and old especially are urged to take ce of the usefulness of the n that day. One main thing ites are planning to do is to mothers keep track of the nd little ones who may chance among the crowds, and any ce that they may be to the ho need assistance and direc- ut anything, the same will be with gladness. It is a part of t program, and the people are l to use the boys in any of ays.

e Cream and Drinks.

entire concession for selling m and cold drinks on the bar- rounds for that day has been the souts and they have al- made arrangements to serve ple amply in this respect. It that the patronage that they in this business that day may aid to the scout movement fi- y and enable the boys to have money ahead in their treas- ake care of their little neces- penses from time to time. urged to quench your thirst Fourth by a drink of soda nd thereby at the same time strengtnen the scouts in their efforts to accomplish things while.

Maddox, son of W. E. Maddox, home from the army.

el Webster Parrish returned ton Monday afternoon from nded trip across the pond.

J. D. Hughes of Coopers d the Fifth Sunday meeting plesville Sunday.

Hayes of Thorsby was in Sunday.

son Smith and wife of Cooper town Friday.

Potts made a business trip gomery Tuesday.

July the Fourth

Old Chilton County Will Go Over the Top With Her Soldiers and Sailors in the Lead

AT CLANTON

To commemorate the return of our Boys from the Front and the signing of the Peace Treaty. Chilton's dead heroes are calling to us from yonder in Flanders Fields to assemble with their returned comrades to sing now the everlasting song of "Peace and Good Will on Earth."

All of Chilton's Soldier Boys and all of their relatives and friends are invited and expected to be in Clanton on that day.

Baseball, Speaking, Airplanes, the Manless Wedding, Music and Dancing, Barbecued Meats, and Cold Drinks.

Bring a Basket Dinner to Help the Barbecue.

Issued in behalf of a fitting Celebration of a lasting peace on earth, and a Memorial to our Soldiers by the Fourth of July Committee on Entertainment for Chilton County.

SHERIFF'S SALE—REAL ESTATE

State of Alabama, Chilton County:

By virtue of an execution issued out of the Circuit Court of Chilton County, Ala., and to me directed, whereby I, as Sheriff of Said county, was commanded to make the sum of fifty-seven and 78-100 Dollars, principal and interest, and Eight and 25-100 Dollars, cost of suit, the amount of a certain judgment and costs therein obtained at the Spring Term, 1910, of said court, against R. A. Aldridge, in favor of G. C. Headley, I have levied upon and will sell to the highest bidder for cash at public sale at the Court House door of said County, between the hours of 11:00 o'clock, a.m., and 4:00 o'clock, p.m., on **Monday, the 14th day of July, 1919**, all the right, title and interest of the above named R. A. Aldridge, in and to the following described real estate, viz:

The life interest of R. A. Aldridge in and to the following described real property in the Town of Clanton, Chilton County, Alabama: Commencing at a point east of the north-west corner of the Lot No. 5, in Block No. 1, 121 feet; running thence south 75 feet; thence east to the right of way of the L. & N. R.R.; thence north along said right of way 75 feet; thence west 75 feet to the point of beginning, in Clanton, Alabama. Also the east half of the Block No. 8, in Clanton, Ala., said lot being bounded as follows: on south by street; on east by the South & North Alabama Railroad; on the north by the Sharp Place and which is now the Woodyard place; and on the west by the line fence as it stood Sept. 29, 1898 between Albert Lewis and John P. Robinson. The said above described property being known as the Andrew Aldridge property near the overhead bridge on Fourth Avenue, in Clanton, Alabama.

This, 11th day of June, 1919.

J. L. GORE, Sheriff.

Posted at the coure house door, June 11, 1919.

J. L. GORE, Sheriff.

"A WORD TO THE WISE."

It is not safe to buy land or to lend money and accept land as security without first investigating the title of the land. Often there are unpaid mortgages, judgments, taxes, or other liens affecting the title, which an abstract would set out. Therefore, when buying land or lending money thereon, it is important that an abstract of title be furnished. A few dollars spent for an abstract is cheaper than having a law suit later on.

There are two abstract companies at Clanton, either of which are in position to make accurate abstracts of title. The Clanton Abstract Company is owned by F. B. Collier and the Chilton County Abstract Company is owned by M. D. Foshee. Either Company will treat you right as to the price.

THE CLANTON ABSTRACT CO.,
THE CHILTON COUNTY ABSTRACT CO.

Lexington Green, Massachusetts

Hymn for Independence Day

Eugene C. Dolson.

O Thou, who through the long years gone
Hast guided us in safety on,—
God of our native land, to Thee,
The guardian of Liberty,
Our hearts today in one accord
Acknowledge all, and thank Thee, Lord.

Beyond the swift-receding past
The world moves on, through changes vast;
Beyond the reach of ways outworn
Our restless age is onward borne.
Oh, keep us one in heart henceforth,
From sea to sea, from South to North!

On this, our nation's natal day,
For world-wide amity we pray;
For peace, good-will, disarmament
In lands by war and faction rent;
For all which trends to common good
And universal brotherhood.

But first and most of all things yet,
Our own trust let us not forget:
Be ours to guard that freedom won
At Bunker Hill and Lexington,—
Be ours true loyal hearts and free—
True to our sires and true to Thee!

(Copyright.)

WHEN HUNS WERE OVER HERE

Replica of One of the Huts Which Sheltered Hessians Is Interesting in This Year 1919.

As a reminder of the dark days in our history, a replica of one of the huts that sheltered the Hessian troops on Inwood hill, Manhattan Island, in Revolutionary times has been reconstructed at Broadway and Two Hundred and Fourth street, New York. It is built of stones excavated from the

A Silent Reminder of "Kultur" in America: Replica of One of the Many Huts Built by the Hessians on Manhattan Island in Revolutionary Days.

ruins of some 40 of the barracks that have of late been uncovered on the east slope of the historical ridge, and of timbers of a Long Island barn erected in the latter part of the eighteenth century. It contains many of the relics that have been recovered during the excavating, which has been carried on for several years.—Popular Mechanics Magazine.

NORTH CAROLINA WAS FIRST

Published Declaration of Independence Long Before the One Which Has Become Immortal.

North Carolina not only disputes with New England the honor of the first battle of the Revolution, and the credit of holding the first "tea party," but points with pride to its Mecklenburg Declaration of Independence, antedating that of Philadelphia by two months. The battle of Alamance was fought in 1771, admitted by at least one New England historian, Bancroft, as being the first of the Revolution. The tea party was held in front of the governor's palace at least eighty years before Boston dumped her tea in the harbor.

Therefore, all North Carolinians have a right to consider themselves descendants of the real and original "founders of liberty."

DE GRASSE AT YORKTOWN

Presence of Fleet Under French Admiral Main Factor in That Brilliant Success.

Although to Washington should be given the credit of conceiving and planning the campaign of Yorktown, it must be recognized that without the aid of the French troops his plans could never have been carried out and

Count De Grasse.

that without the assured co-operation of the formidable fleet of De Grasse the siege of Yorktown would never have even been thought of. At the siege the French supplied a large part and the best-equipped of the allied troops engaged, and, as Bancroft says, "of seven ships of the line and [illegible] frigates not one."

IRON BEDS AND DRESSERS

Now on Sale at our Store.

DOWNS HARDWARE CO.

Clanton, Alabama.

A BIBLE INSTITUTE

I attended three lectures given by C. Leroy Butler, D.D., L.L.D., at Salem Baptist Church (colored) in Clanton last week, and I want to say they have a man that is qulified to do the darkies great good and I feel sure that he is doing a great work among the colored people.

He is an evangelist of the Home Board of the Southern Baptist Convention and I do not think the Board has made any mistake in sending out this man. I understand that he has worked for four years traveling in Virginia, North Carolina, South Carolina, Florida and Georgia and is now in Alabama, his native State. He was born at Wilsonville, Shelby County.

The Shelby Springs Colored Baptist Association of which Rev R. C. Mixon is Moderator, arranged with the Board to secure the services of Rev. Butler five weeks within their bounds. They call it conducting Bible Institutes and a school for the pastors. The pastors will follow this Institute work with an evangelic campaign under the leadership of Dr. Butler.

I will say further that he is not only intelligent but if I am any judge, he preaches sound Bible doctrine, which is sometimes a rarity in this day. Good for the darkies.

Rev. R. C. Mixon has been pastor in Clanton I understand about sixteen years, and has the confidence and esteem of his people. There seems to be no thought among the colored people of having anybody else as pastor. He is a good mixer and a good stayer.

S. M. ADAMS.

ALL DAY SINGING

There will be an all day singing at Walnut Creek Church on the Second Sunday in July. Come an dbring your new books and a well-filled basket. J. A. W. MIMS.

A Free Balloon given to Each Child under Twelve paying to see "The Kaiser" during the Fourth, at The Ideal, Clanton, Ala.

Sidney and John Plier, sons of Uncle Charley Plier, who have been in France with our armies, arrived home last week. These boys saw active service on the firing line, and were in active engagement when firing ceased under terms of the armistice. Mr. Plier's other soldier son, Porter, was killed in battle.

Will Teel of Birmingham spent last Sunday with relatives in Clanton.

Keep your eye on the yellow name label on your paper. It tells you the date your subscription will be out. Remember we stop your paper when your time is out.

We Will Close July the Fourth

[illegible] in honor [illegible] Returned Heroes [illegible] the proper respect to those who were left behind.

We welcome you Home, Boys.

Clanton Mercantile Company

CLANTON, ALA.

Just Received

FROM OUR NEW YORK OFFICE

and to help you celebrate the 4th of July

We have put on sale a lot of Georgette Dresses---all Styles, Colors and Sizes, valued to $40.00, Sale Price, $24.95

$10 Voil Dresses for $5.95 $8 Georgette Waists, for $4.95

White Voil Waists, for 98c up.

200 White Skirts in Pique Gabberdine and Corduroy 98c up---all Styles.

Elmore's
LADIES & GENTS FURNISHINGS

AMERICA'S DEBT TO LAFAYETTE

Washington Paid Tribute to Great Services Rendered.

WHEN the Revolution began Americans were still pioneers and straight shooters. The country was full of men who had seen service in war against the French and Indians. Washington had been all his life a soldier. It is not surprising that American officers felt quite able to handle the military situation without assistance from the host of applicants for commissions from abroad. Therefore when Washington heard that a young Frenchman named Lafayette had left his wife and child and crossed the ocean to serve the American cause as a volunteer without pay, he muttered: "One more incumbrance." But Lafayette pleaded: "Give me a chance; I do not want to be an honorary soldier."

He went to Washington's camp and there began a friendship which ran through so many years like an idyl. In 1788 Brissot visited Washington at Mt. Vernon with a letter from Lafayette.

Lafayette.

He says Washington "spoke to me of M. De Lafayette with emotion; he considers him as his child." Later, Lafayette sent to Washington the key to the destroyed Bastile, saying: "It is a tribute which I owe as a son to my adopted father, as an aid-de-camp to my general, as a missionary of liberty to its patriarch."

French Eager in Liberty's Cause.

The spirit of Lafayette was the spirit of Rochambeau's army. A host of young French officers looked on the expedition as a crusade for liberty, and crowded for places. Young Berthier was a volunteer at Yorktown, and he became a marshal of France. Viscount De Noailles marched afoot the whole 756 miles from Newport to Yorktown. Young Saint-Simon, Closen, Chastellux, a brother of Mirabeau, a brother of Talleyrand, Barras, later Director Barras, and many other enthusiasts for liberty were in the expedition. They understood Americans. Equality was the particular American trait which impressed them most, and this idea was imported by them from America into France.

Rochambeau placed himself and his army under the command of Washington. The ragged Americans always had the right of the line. In case of equality of rank, the American officer always took command. Not so much as a cabbage was taken without payment. Before Yorktown the Americans were not skilled in siege operations, and Washington gratefully acknowledged the service of the French engineers. The French fleet closed the river, and the surrender came. Without that French help we tremble to think what might have happened.

Fired Lafayette's Ardor.

Toward the close of the year 1776, the duke of Cumberland, who was the brother of King George III of England, was traveling in France, and one day he arrived at the town of Metz, then a French possession. A certain count De Broglie, a veteran of many battles, was in command of the garrison, and, to do honor to his distinguished visitor, he invited some of his officers to meet him at dinner. Now it happened that the duke of Cumberland was in disfavor with his royal brother—he was, in fact, in banishment. He had lately received news that certain of his majesty's colonies in America had rebelled and declared themselves free, declining to be subject any longer to a tyrannical king. It would seem that the duke of Cumberland told the story with some gusto, as if he were not altogether sorry that his brother was in trouble. One officer listened with particular attention. He was a youth of nineteen, tall and thin, with a long nose and reddish hair. His solemn expression and his somewhat awkward manner contrasted strongly with the frivolous ease and grace of the other young officers present. He was a marquis of long descent, connected by marriage with one of the greatest families in France, and he had at his own disposition a very large income. He listened intently, he asked many eager questions, and when he rose from the table he had made a momentous and historic resolution. He had resolved to abandon the pleasures and luxuries of the gayest court in the world, even to leave his young wife and child, and to cast in his lot with these strange rebels in America. In his own words, "When first I heard of American independence, my heart was enlisted!" That young man was Lafayette; and when the American army went to the front in France, it merely paid a small part of the debt of gratitude we owe that splendid young officer—that true nobleman.

Appointed a major general by Washington in July, he fought at the battle of Brandywine in September and received an ugly wound. Soon again in the saddle, he went through many vicissitudes and privations with Washington at Valley Forge, his crowning exploit being the forcing of the retreat of Lord Cornwallis, leading to his surrender at Yorktown, in 1781. Although Washington and other famous American generals had joined him previous to the surrender, Lafayette, with a small force, had initiated the rout of Cornwallis at the battle of Albemarle. That the highest credit was due to Lafayette is shown by the fact that Washington warmly thanked and complimented him in the presence of the troops, after the great surrender which practically ended the war.

Patriot of Marblehead.

General Lafayette paid a tribute to Marblehead, Mass., by making two visits to the people, by whom he was

An Old-Time Patriot Cut Off the Corner of His House That Lafayette's Carriage Might Go Through His Street.

received with bands of music and a huge procession of citizens. It is related that on his first visit in 1784 there was a controversy as to how the procession was to proceed through the main streets of the town, owing to the fact that at one of the sharp turns, a house so jutted into the road that the general's coach could not pass. On the morning of the great event, it was discovered that the patriotic family occupying the property had cut off a section of the house, removing the offending corner and thus the coach was driven without a hitch through the street. The house with part of the first story missing can still be seen in this year of 1919, and is shown in the illustration.

Scene of Battle of Concord

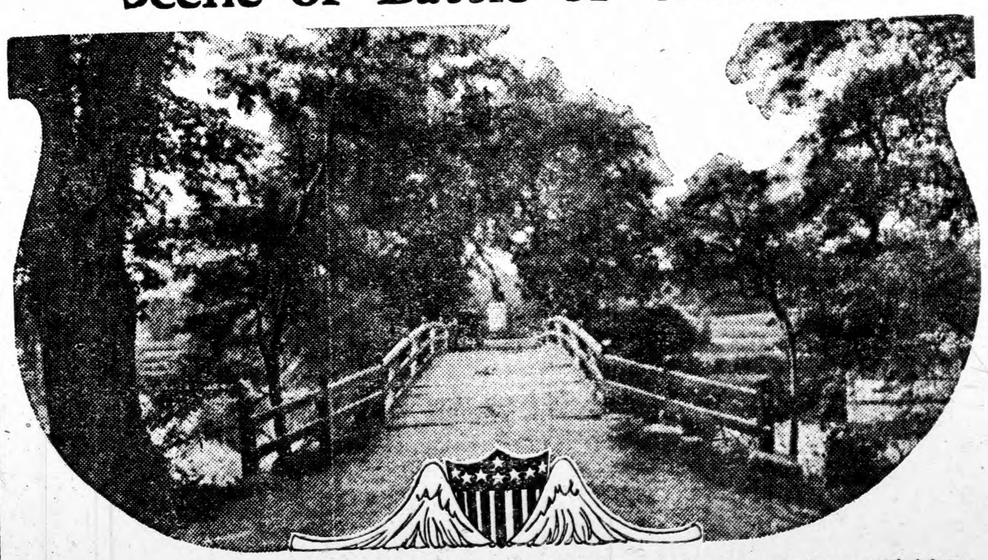

"By the rude bridge that arched the flood, their flag to April's breeze unfurled, here once the embattled farmers stood and fired the shot heard round the world."

FREEDOM OVER ALL THE EARTH

Due Recognition of Human Rights Now the Aim of Mankind.

Independence hall is holy ground at the entrance to which, like Moses at the bush of fire, one should remove his shoes; but it pales into insignificance beside Interdependence hall which some day we must build across the street from the "birthplace of American liberty." One hundred, two score and three years ago, the federation of the thirteen colonies into a federal union was a political event of prime import; today it is overshadowed by the thing of which Tennyson dreamed, "The Federation of the World." The Declaration of Independence is a state paper of such significance as to stand in a class by itself. It immortalized every man who signed it. "These united colonies are and of right ought to be free and independent states; absolved from all allegiance to the British crown; and all connection between them and Great Britain, is and ought to be totally dissolved." So run the words of fire the idealism of which was to be made real if need be, by the lives, as well as the property and sacred honor of the signatories. But the Declaration of Interdependence of all free peoples will overtop that of July 4, 1776, as the oak overtops the daisy.

Great Patriotic Aim.

But at that time independence was the biggest and best thing the fathers could purchase in a war of seven years. They could not enjoy the unalienable rights of "life, liberty and the pursuit of happiness" while ruled by Great Britain, for to be subject to England meant to be robbed and exploited, jailed or hanged at the behest of a half-mad German, George III, who wore the British crown.

And so the patriots proposed to stand alone, to be independent. They proposed an equitable self-rule on lines more liberal than ever had been tried; there were to be neither kings nor kinglets but rather a state of human equality.

Across the water it was a dark day for human rights. In all Europe liberty was eclipsed; there was not one free people. Monarchs were supreme and more or less tyrannical; and so, to stand alone and even aloof, as Washington counseled, was to be prudent. No alliance was possible save with that which they had just renounced—kingcraft.

Old Order Abolished.

But "the old order changeth, giving place to new." Today, in 1919, the proper social desire of the individual is to "live in a house by the side of the road and be a friend to man." And similarly, to live in the crossroads of the nations and show vital interest in all that pertains to humanity is the proper attitude for the nation. The setting for the next act on the world stage must be big enough for interdependence and internationalism. Interdependence is life and opportunity for both. "We must hang together or we will hang separately."

By maintaining independence and aloofness the fathers hoped to succeed; isolation spelled safety, and so they trusted that a deep, wide moat at their front door, the Atlantic ocean, would keep their foes at a distance of 3,000 miles while they should gain numbers and wealth and experience in governing themselves. They minted coins bearing the inscriptions, "Let Me Alone" and "Don't Step on Me," the latter beneath the figure of a coiled rattlesnake, and cutting themselves off from world politics and world interests they became a self-contained, self-sufficient people, enjoying free assembly, free speech, free press and free religion, but making Americanism dangerously near a big provincialism. We helped no other people to gain our glorious liberty. All was well if we were let alone by the political and warring world.

Autocracy in Rout.

But a new world order has come in. The western hemisphere is all free. China has astonished the world by electing a president. "The bear that walks like a man" becomes human for a fortnight and is free—until his liberty, mistaken for license, enslaved him to the bolsheviki. France and Portugal are free; Great Britain, our ancient oppressor, is free and is our friend. The British empire is free, a galaxy of great self-governing peoples—Canada, Australia, New Zealand, South Africa—all free, even though a figurehead king is its nominal head; but Lloyd George, democrat, not George V autocrat, is the real ruler of the British empire!

Now for "Peace on Earth."

Free peoples do not menace the tranquility of the world; they are not bent on conquest; they seek not to impose their will on their neighbors, even though the neighbor be weak and small. They covet nothing which is their neighbor's. They stand for peace on earth and good will among men. The considerations alike of safety and ethics demand the observation of the golden rule among nations.

On July 4, 1776, the old Liberty bell rang out in order to "proclaim liberty throughout all the land, unto all the inhabitants thereof." Suppose that on another July 4 it were permitted to raise its cracked and wheezy voice to do a bigger and far nobler thing: Proclaim liberty to all the oppressed of the world! Where is the man who would not wish to live in that good world? Surely not one would pray with Simeon, "Lord, lettest thou thy servant now depart in peace."

Let all the free peoples of the world send representatives to meet in Independence hall. Let them create and sign a nobler document than that which the fathers made and signed; nobler and larger for one reason only—the new document will be the Declaration of Interdependence.

That declaration will enable all free peoples to stand against the aggression of autocratic spoilers. It will assert the solidarity of all who stand for freedom and who love their fellow men. It will set forth the growing sense of human brotherhood. It will express in larger measure the high political ideals of our time. It may not ring in a thousand years of peace, but it will herald that dawn—

When light shall spread, and man be liker man,
Through all the circle of the golden year.

NOTICE

Iwill not be at Coopers during July and August on Thursday. I I will be at Mountain Creek on Wednesdays.

H.C.Junkerman, Dentist.
6-26-3t. Thorsby, Ala.

FOR SALE.—A twelve-ounce duck tent, 16 x 16 feet square, with a 3 ft. side wall; in good condition.

CHAS S. HOWARD,
6-26-3t Thorsby, Ala.

A Free Balloon given to Each Child under Twelve paying to see "The Kaiser" during the Fourth, at The Ideal, Clanton, Ala.

Booze Is Not a Good Cure.

When a man comes to you all doubler up with pain and declares he will die in your presence unless you procure him a drink of whiskey, send him to a doctor or else give him a dose of Chamberlain's Colic and Diarrhoea Remedy. there is a mistaken notion among a whole lot of people that booze is the best remedy for stomache, ache.

For sale by Upchurch Drug Co. Clanton, Ala.

Cookies, Crackers, Etc.

You will find a large assortment here in both bulk and air-proof packages.

We carry all the favorite brands and can supply the newest and daintiest wafers for afternoon teas, parties, etc., as well as the old-fashioned ginger snaps and vanilla wafers at prices that make it prudent to buy here.

We guarantee our stock to be fresh and clean at all times.

SATISFACTION Makes Your GROCERY BILL CHEAPER

LITTLEJOHN GROCERY CO.

TAXI SERVICE
: : Peoples Telephone : :
Day No. 111-48; Night No. 22-36

Come In With Us!

For ten years the Mahan Wagon Brake has been manufactured right here in Clanton—at first in the blacksmith shop made by by hand; later we have been making more of them and have installed suitable machinery for quantity production.

We believe that it has been fully demonstrated that the Brake is a thorough success, mechanically as nearly perfect as it can be made. Brakes that have been in use in Chilton County for ten years are still giving full satisfaction and their owners would not dispose of them at any price, unless they could replace them.

We are incorporating our business and are providing more adequate capital for expansion. We are putting our own money into the new cofpany in full confidence.—and we are offering our friends right here in Clanton and Chilton Couty the opportunity to come in with us on a fair basis. No stock will be offered outside of this county until we have taken care of our friends at home.

Mr. Claud E. Marcus, field representative of the Organization Service, Inc., is acting fiscal agent and will be located in Clanton for some time. He is a Clanton boy, who is himself very much interested in the success of this business, and we bespeak for him your courtesy and hope that he will be successful in dispoing of all the tock that we intend to sell, right here in Clanton.

Mahan Wagon Brake Co.

HENRY M. MAHAN,
J. W. STANFIELD,
Z. R. MAHAN,
ARKIE MAHAN.

A Home Company that Means Much to Clanton and Chilton County.

SAMARIA NEWS

Health of this community is good at present. Farmers are moving on nicely with their work. Boll weevils are plentiful in this community. The crops are growing nicely.

We are glad to say that our Sunday School at Samaria is progressing well. Had a large attendance last Sunday.

We were glad to have Mr. Taylor of Clanton and Mr. Lowery and family of Liberty Hill at Sunday School with us Sunday.

Our protracted meeting will begin the 4th Sunday in July.

Mr. E. L. Smith of Weogufka is visiting relatives here.

Mr. Joe Smith and daughter, Eunire, visited Mr. J. P. Smith of Mulberry Saturday and Sunday.

Mr. Jim Jones and family spent Saturday with Mr. David Smith.

Mrs. Charlotte Sanders and family spent Saturday and Sunday with her son, Mr. J. D. Sanders.

Mr. Lowery and family, Mr. J. C. Alred and family, Mr. Taylor, Miss Eunice and Lula Smith, all visited at Mr. Joe Culp's Sunday afternoon.

We are glad to know that Mr. Leonard Jones and Mr. Houston Coggins is back from over seas.

Come on all you correspondents to the Banner every week.

LULA SMITH.

A Free Balloon given to Each Child under Twelve paying to see "The Kaiser" during the Fourth.

THE FIVE SOLDIER SONS OF MR. J. BICE OF LOMAX, ALA.

It is one of the remarkable occurrences of the war that five boys out of one family should go through the whole conflict and return home without a scratch. But such is the experience of the five boys of Mr. Jonathan Bice of Lomax. They all entered the service early in the days of the war and all went across and did active service in France, and today they are all back home in the best of health and spirits, having seen the whole show without a single wound to anyone of them. They were all in Clanton a few days ago with their father and had a picture made with him. The Union-Banner secured one of the pictures and we reproduce it above for the benefit of our readers over the county, many of whom know Mr. Bice and the boys well.

Standing in the picture, from left to right are: Chester A., Stoughton M., and Jay; sitting from left to right are Clarence E., J. Bice (father), and Grover E.

Mr. Bice was in Clanton Tuesday and states that he and his five boys would be in Clanton on the Fourth, where they hope to see all their old friends.

HANDS, ARMS, LIMBS ASLEEP

And Was Run-Down, Weak and Nervous, Says Florida Lady. Five Bottles of Cardui Made Her Well.

Kathleen, Fla.—Mrs. Dallas Prine, of this place, says: "After the birth of my last child...I got very much run-down and weakened, so much that I could hardly do anything at all. I was so awfully nervous that I could scarcely endure the least noise. My condition was getting worse all the time...

I knew I must have some relief or I would soon be in the bed and in a serious condition for I felt so badly and was so nervous and weak I could hardly live. My husband asked Dr. ——— about my taking Cardui. He said, 'It's a good medicine, and good for that trouble', so he got me 5 bottles...After about the second bottle I felt greatly improved...before taking it my limbs and hands and arms would go to sleep. After taking it, however, this poor circulation disappeared. My strength came back to me and I was soon on the road to health. After the use of about 5 bottles, I could do all my house-work and attend to my six children besides."

You can feel safe in giving Cardui a thorough trial for your troubles. It contains no harmful or habit-forming drugs, but is composed of mild, vegetable, medicinal ingredients with no bad after-effects. Thousands of women have voluntarily written, telling of the good Cardui has done them. It should help you, too. Try it.

The DISPATCH RIDER

BY F. A. MITCHEL

THERE was a time during the American Revolution when the British held New York city and a portion of New Jersey. The American forces were at Morristown, N. J., and at Dobbs Ferry on the Hudson and points above. Communication between Morristown and Dobbs Ferry was maintained by dispatch riders who traveled in a line between the two points through Orange. At a recent decentennial celebration of the founding of the latter place a bronze statue of the dispatch rider was erected.

One day George Paton, one of these messengers, stood in Washington's private office at his Morristown headquarters. (Any visitor may see the room today just as it was then, on the northwest corner of the building.) Washington, sitting at his desk, turned and handed Paton a dispatch, saying:

"I wish you could contrive to let this dispatch fall into the hands of the enemy. Further, I would like information of their movements when they receive it, though I admit I don't expect such information. At any rate, after leaving Orange you might pretend to have lost your way, taking a southerly direction between Newark and Elizabeth, where the enemy's outposts are located. I will give you the best horse in the command. You may contrive to drop the dispatch—let them pick it up and escape. This is only a suggestion; you must, of course, be governed by circumstances."

That afternoon George Paton, instead of following his commander's suggestion, rode boldly up to a British outpost near Elizabeth, surrendered himself and asked to be taken to the British general. There he produced his dispatch, which the general read eagerly.

Turned and Handed Paton a Dispatch.

"What does this mean?" he asked, looking up at Paton.

"It means, general, that I have been a dispatch rider in the American army, but I am convinced that it is useless and wicked to fight against the lawful sovereign. I was charged this morning to take this dispatch to Dobbs Ferry. I have brought it to you."

The general turned again to the dispatch. There was Washington's handwriting—his signature. Then he looked anew at the dispatch rider. Then he probed Paton with cross questions, all of which the man answered satisfactorily. Then the general sat looking at him with an expression on his face which plainly said: "Dare I trust you?"

"Young man," he said presently, looking up with a crafty eye. "You can do your king a great service. I will give you a dispatch for General Howe, commanding in New York. Go back with it to this rebel, Washington, and tell him you chased a messenger of mine and took it from him. Will you do this?"

"You ask too much, general. I was met and questioned by a party of American horsemen just outside your lines. Seeing that I could not give them a good reason for not being on the road to Dobbs Ferry, I put spurs to my horse and got away from them. To go back to General Washington would be to go to a halter. But this I will do. Give me the king's uniform and the dispatch. I will approach the American lines, and on being seen will turn and run, dropping the dispatch on the way, for them to pick up."

"H'm," said the general, thoughtfully, "I am disappointed that you can't adopt the plan I propose. However, your refusal to do so convinces me that you have told me the truth and have turned to our side. If you can work the plan you suggest it may serve the same purpose."

At nine o'clock that night George Paton rode up to the ferryman at Communipaw, and as a courier from the general commanding at Elizabeth, demanded to be taken at once across to General Howe at New York. He found the general just about to go to bed. Paton handed him the dispatch. General Howe read it and called an aide-de-camp. Couriers were sent flying down the Jersey coast.

Paton, stating that he had orders to return at once to Elizabeth, recrossed the ferry, and at daylight the next morning rode up to the American pickets at Morristown. He was recognized and permitted to go to headquarters. He found General Washington up and giving his aide, Capt. Alexander Hamilton, memoranda upon which to write the communications for the day. Washington, seeing Paton in the uniform of a British trooper, looked at him in astonishment. The young man gave him an account of his doings as it has been given here, following it up by an explanation of what had probably been accomplished.

Washington, desirous of making transposition of his forces between Morristown and the Hudson in order to distract the enemy's attention, had sent by Paton a communication that

Demanded to Be Taken Across to General Howe.

he was about to attack certain British troops in the neighborhood of Trenton. The general commanding at Elizabeth gave Paton a dispatch to General Howe, intended for Washington, stating that the troops at Trenton were without arms and ammunition and practically defenseless. At the same time he ordered a large portion of his force there. General Howe, on receipt of the dispatch, ordered troops on the Jersey coast hurried to Trenton. The consequence of this secret service diplomacy was that Washington made his transfers between Dobbs Ferry and Morristown without being disturbed.

When the dispatch rider had finished his account Washington said to him:

"Your riding into the enemy's lines as a deserter was an exhibition of splendid nerve; your refusal to bear a message back to me was a stroke of genius. Had you agreed, it would have shown conclusively that you were a spy, seeking to deceive and gather information. You are the champion secret service rider in this or any other army."

"And the champion liar," added Captain Hamilton.

"Given a spy," said Paton, smiling, "and a bad liar, and the result is a scaffold."

(Copyright, 1919, by Western Newspaper Union.)

PROFESSIONAL CARDS

F. B. COLLIER
Attorney-at-Law
Wilson Bldg.
CLANTON, ALA.

SMITH & BRASSELL
Attorneys At Law
General Practice
Clanton, - - - - - Alabama.

DR. V. J. GRAGG,
Office in Hopkins Bldg.
Special Attention Given to the Diseases of Women & Surgery
CLANTON, ALA.

GRADY REYNOLDS
Attorney at Law
Office in Hayes Building,
CLANTON, ALA.

J. B. ATKINSON
Attorney - at - Law
Wilson Building
Clanton, Ala.

LAWRENCE F. GERALD
Attorney-at-Law
Johnson Bldg.
CLANTON, ALA.

DR. J. P. CRUMPTON,
Dentist
Office in Wilson Building
Clanton, Ala.

A Free Balloon given to Each Child under Twelve paying to see "The Kaiser" during the Fourth, at The Ideal, Clanton, Ala.

Don't Work on the Fourth

But come to Clanton and let us have a glorious time celebrating the return of Chilton's 700 heroes.

W. A. KEMP

CLANTON, ALA.

oncord

here once the embattled farm-

ion, but making Americanism dan-
sly near a big provincialism. We
d no other people to gain our
ous liberty. All was well if we
let alone by the political and
ing world.

Autocracy in Rout.

t a new world order has come in.
western hemisphere is all free.
has astonished the world by
ing a president. "The bear that
like a man" becomes human for
night and is free—until his lib-
mistaken for license, enslaved
to the bolsheviki. France and
al are free; Great Britain, our
nt oppressor, is free and is our
d. The British empire is free, a
y of great self-governing peoples
nada, Australia, New Zealand,
Africa—all free, even though a
head king is its nominal head;
Lloyd George, democrat, not
e V autocrat, is the real ruler of
ritish empire!

Now for "Peace on Earth."

e peoples do not menace the tran-
y of the world; they are not bent
nquest; they seek not to impose
will on their neighbors, even
h the neighbor be weak and
. They covet nothing which is
neighbor's. They stand for peace
arth and good will among men.
considerations alike of safety and
demand the observation of the
n rule among nations.

July 4, 1776, the old Liberty bell
out in order to "proclaim liberty
ghout all the land, unto all the in-
ants thereof." Suppose that on
er July 4 it were permitted to
its cracked and wheezy voice to
bigger and far nobler thing: Pro-
liberty to all the oppressed of
orld! Where is
an who would not
to live in that
World? Surely not
would pray with
m, "Lord, lettest
thy servant now
in peace."

all the free peo-
of the world send
entatives to meet
ndependence hall.
them create and
nobler document
that which the fa-
made and signed;
and larger for
reason only—the
document will be
Declaration of In-
endence.

t declaration will
all free peoples to stand against
ggression of autocratic spoilers.
assert the solidarity of all who
for freedom and who love their
men. It will set forth the grow-
use of human brotherhood. It
xpress in larger measure the high
al ideals of our time. It may
ng in a thousand years of peace,
will herald that dawn—
light shall spread, and man be
er man,
h all the circle of the golden year.

TISFACTION
Makes Your
ROCERY BILL
CHEAPER

TTLEJOHN
GROCERY
CO.

TAXI SERVICE
Peoples Telephone : :
No. 111-48; Night No. 22-36

Bless my Sole

If I haven't worn these Shoes longer than a new pair, and they look just as good.

I got them "soled" at

BOSTON SHOE SHOP

Buy Good Shoes, have them repaired at the right time and save money. If your feet are rightly cobbled, you'll never have to hobble with unsatisfactory phrases.

Shoes not called for in thirty days wlil be sold for the charges on them.

— Make my Store Your Headquarters. —

A. R. COOPER, Proprietor.

Now Is a Good Time To Drive Out Catarrh

The Trouble Is In the Blood.

Summer catarrh, with its nauseous discharge, stuffed up glands, difficult breathing, and summer colds, is bad enough, but the worst of it is yet to come if you neglect to check the growth that is forming to attack you with ten-fold greater power during the winter.

That's why it is so important to treat catarrhs and other blood disorders with S. S. S. during warm weather, and thus free the system from all impurities.

It is now an established fact that catarrh is in the blood and that lotions and salves do not give relief. The experience of others has proven that S. S. S. strikes at the very root of the trouble and eliminates it. Waste no time in this matter, for it is of the utmost importance. Write to our Medical Advisor about your case. Address Swift Specific Co., Dept. 53, Atlanta, Ga.

Mr. J. N. Dennis informs us that he has delivered 310.3 tons of government nitrate of soda to the farmers of Chilton County this season. This represents a saving of over $10 per ton, or a total saving of over $3,100 to the farmers of the county using nitrate of soda this season.

A few

Mens Palm Beach Suits

At Cost

Wiley Littlejohn

Clanton, - Alabama

WHAT DO YOU KNOW OF THE HOME OF FOOD PRODUCTS YOU USE

An article for food use in a can or package is like a person dressed in his "best." But you can't judge by appearances.

Every housewife should know something of the homes of the food products she buys. She should know something of the materials used—of the methods employed.

Is the factory clean? Is it sanitary? Are the materials pure and kept pure? You can't always tell by the looks of an article or by the taste. There's only one safe way— and that is knowledge of the source of production—acquaintance with the factory.

The Calument Baking Powder Co. of Chicago seems to appreciate the importance of the housewifes knowing the facts about the Calumet factory—the home of Calument Baking Powder. They not only invite everyone to visit their plant but also publish booklets, etc., picturing and describing their factory. It is the largest, finest best equipped factory of the kind in the world. Absolute sanitation governs every operation of manufacture. Every appliance, every inch of space is kept hygienically clean. Human hands never touch Calument.

BIRMINGHAM AGE-HERALD'S

$18,000 Automobile and Prize Campaign Just Starting--Closes Aug. 2.

10 Automobiles **50 Awards in All.**

Open to both Men and Women of Alabama.

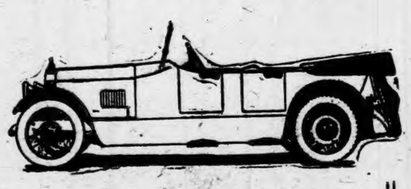

PRIZE LIST

Roamer	$2795
Hudson	2225
Velie	1725
Reo	1575
Allen	1350
Oakland	1210
Briscoe	1025
Briscoe	1025
Chevrolet	840
Chevrolet	840
10 Diamonds	1500
10 Phonog'hs	1000
10 prizes,	750
10 Watches	400
Total,	$18,260

The Birmingham Age-Herald is conducting a voting campaign in which everybody wins. No losers. All those not winning a regular prie will receive a cash commission on business sent in. Tzhis field offers an exceptionally good opportunity for some young man of woman to enter this campaign and win a big high-powered motor car absolutely FREE of cost.

For complete details write Campaign Manager The Age-Herald, Birmingham, Ala.

Secured Liberty

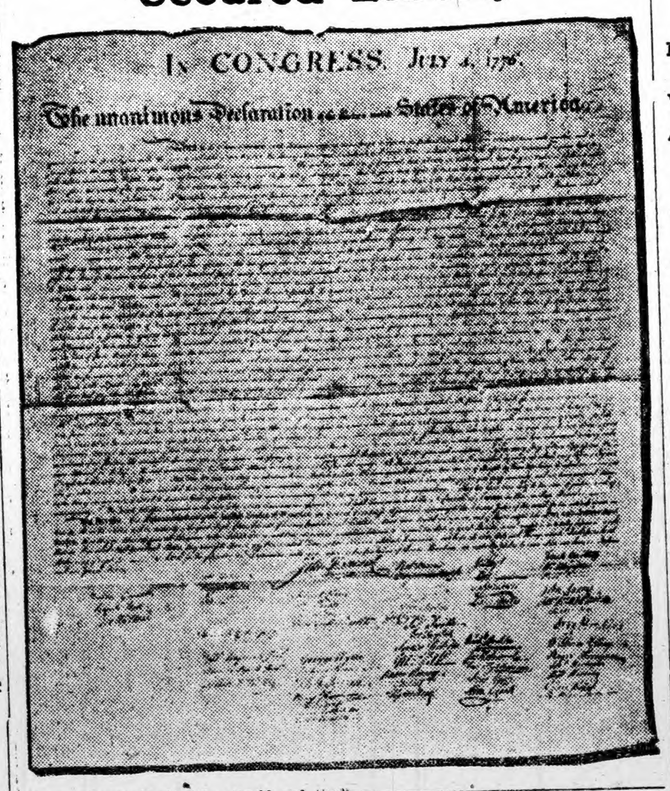

The original Declaration itself and the desk on which it was written are preserved in the state department at Washington. The document, written on parchment in a bold hand and bearing the original signatures, was deposited with the department of state when the government was organized in 1789, and is still there, though sealed up in a steel case to preserve it from light and air, on account of the fading text and signatures, some of which have become illegible. That of John Hancock, which heads the names of the Massachusetts signers, is still conspicuous by its boldness, while that of Stephen Hopkins of Rhode Island still indicates the physical infirmity that made it almost impossible for him to write his name. Other historic names on the old document, some of them hardly legible, are Samuel Adams, Benjamin Franklin, Roger Sherman, Robert Morris, Thomas Jefferson, John Adams, Benjamin Rush and others less famous. Thomas Jefferson, who wrote the Declaration of Independence, gave the desk as a wedding present to a gentleman of Boston, who married Jefferson's granddaughter, and it remained in the family till 1880, when it was presented to President Hayes, who placed it in the state department building beside the immortal instrument which was written upon it in 1776.

DOCUMENT THAT MADE HISTORY

How the Immortal Declaration Was Drawn Up and Signed.

THE Fourth of July represents to the average American boy a great victory won some 140 years ago against overwhelming odds. He dimly remembers from his history lesson that something or other, called the Declaration of Independence, was signed that day in 1776. Sometimes he is not quite so sure of the date as that and he knows very little concerning the original document itself.

The original of the Declaration, written by hand on parchment, and now much worn and faded, is carefully preserved in an air-tight and light-proof case in the library of the department of state. Only facsimiles are exhibited today, the original being too precious a document to risk in the light and air.

A facsimile of the Declaration is on exhibition in the division of history in the older building of the National museum at Washington, where there are also preserved personal relics and mementos of several of the members of the second continental congress who signed this great resolution.

The history of the origin and drafting of the Declaration is of considerable interest. In the second continental congress, which was meeting in Philadelphia, Richard Henry Lee of Virginia, on June 7, 1776, introduced the following resolution, which was seconded by John Adams:

"Resolved, That these united colonies are, and of right ought to be, free and independent states; that they are absolved from all allegiance to the British crown, and that all political connection between them and the state of Great Britain is, and ought to be, totally dissolved.

"That it is expedient forthwith to take the most effectual measures for forming foreign alliances.

"That a plan of confederation be prepared and transmitted to the respective colonies for their approbation."

Consideration of this resolution was postponed, and on June 11, Thomas Jefferson, John Adams, Benjamin Franklin, Roger Sherman and R. R. Livingston were appointed a committee to prepare a Declaration to serve as a preamble to this independence resolution. This committee, known as the Jefferson committee, submitted a draft of the Declaration on June 28, which was laid on the table for later consideration. On July 1 congress, sitting as a committee of the whole to consider the resolution respecting independence, agreed thereto, and reported it to congress.

On July 2 the resolution itself was adopted by congress, and the Declaration was considered by the committee of the whole, being taken up the next day, July 3.

On July 4 the Declaration, which included the first paragraph of the resolution, was agreed to by the committee of the whole, reported to congress, and adopted. The independence of the united colonies was thus declared, and thereupon congress immediately ordered that the Declaration be authenticated and printed under the supervision of the committee previously appointed to prepare it, and that copies thereof be distributed to all state assemblies and to the commanding officers of the army.

In accordance with the above order, the Declaration was issued as a printed broadside on July 5, with the heading: "In Congress, July 4, 1776. A Declaration by the Representatives of the United States of America in General Congress assembled." It bore the name in print of John Hancock, president of the congress, and was attested by Secretary Charles Thomson, but bore no other names.

On July 19 it was resolved in congress:

"That the Declaration passed on the fourth be fairly engrossed on parchment, with the title and stile (style) of 'The unanimous declaration of the thirteen United States of America, and that the same, when engrossed, be signed by every member of congress."

It could not have been headed "Unanimous" on July 4, for the New York delegates had not then been authorized to agree to it, and it was not until July 15 that it was announced in the continental congress that the assembly of New York had approved the Declaration, and thus made it unanimous.

On August 2, 1776, the Declaration of Independence, being engrossed and compared, was signed by the members; those who were not present on August 2 affixing their signatures at later dates, all but one signing before January 18, 1777.

It has been ascertained that of the fifty-six signers, more than one-fourth were not present on July 4, 1776, and seven of them—Thornton, Williams, Rush, Clymer, Smith, Taylor and Ross—were not members on that date. On the other hand, seven members on that date—George Clinton, John Alsop, R. R. Livingston, Henry Wisner, Thomas Willing, Charles Humphreys and John Rogers—had not the privilege of becoming "signers," for the membership of all but one had ceased prior to August 2.

The first official issue of the Declaration bearing the names of the signers was printed as a broadside in Baltimore under the resolution of January 18, 1777, ordering that copies be sent to each of the United States. There are only four copies of this issue now known to exist, one of which is in the library of congress at Washington. It is authenticated in writing by John Hancock as president of congress and attested by Secretary Thomson.

Contrary to popular opinion, therefore, it is seen that the Declaration was not signed on July 4, the day it passed, but between August 2, 1776, and January 18, 1777, after it had been engrossed and compared, and then only by 55 members, all of whom were ordered to do so by the resolution passed July 19, 1776. The name of Thomas McKean, which does not appear among the signers in the printed copy, was added later—possibly not until 1781, making the fifty-sixth signer.

But little has ever been done to perpetuate the memory of these 56 early Americans, only a few of whom are well-known, but it is interesting to know that the National Society of the Sons of American Revolution, in cooperation with the Society of Descendants of the signers, is locating the graves of those patriots, and preparing a memorial volume to include a biography of each individual.

An Urgent Celebration

By Willis Brooks.

My father was Marshal one Fourth of July,
And made a long-lasting impression,
With his sash and his sword and a plume waving high,
As he gallantly rode a gay thoroughbred by
At the head of the gorgeous procession.

In a garlanded chariot next to the band
My mother was Liberty's Goddess;
With a cap on her head and a sword in her hand,
Begowned in the stripes of our glorious land,
Set off with a star-spangled bodice.

You see, this was ever so long, long ago—
Before they were known to each other;
And, of course, since he wasn't so much as her beau,
Neither one of them had any reason to know
That they were my father and mother.

Now the Marshal, you know, is expected to ride
Up and down the whole length of the column;
And the Goddess is always supposed to preside
As the guardian of Freedom, America's pride,
With a dignity stately and solemn.

For a Marshal is one who's appointed to see
That the marchers are all in their stations;
And a Goddess, of course, is expected to be
So far above earthly enticements that she
Will indulge in no human flirtations.

But I've heard people say 'twas the talk of the town
That this Marshal was so patriotic
He pranced and cavorted his steed up and down
Within sight of the red, white and blue of that gown
As if held there by fetters despotic.

And that Goddess, I'm told, without turning her head,
Saw each of these purposeful prances,
And reflected her colors from cheeks blushing red
Under temples of white; and her eyes, it is said,
Were bright with the blue of her glances.

So, that's how it comes that the Fourth of July
Provokes me to glad celebration.
If the Marshal and Goddess had let it go by
And taken no part, who the dickens would I
Have been in the scheme of Creation?

(Copyright.)

DESIGNED FAMOUS OLD HALL

Philadelphia Lawyer Architect of Building Where Immortal Declaration Was Signed.

Independence hall stands not only as the place of rest for the Liberty bell, but as the old Pennsylvania statehouse, and the building wherin the Declaration of Independence was signed in 1776, with John Hancock at its head. It is still in excellent preservation, and its quaint red and white front and brick belfry give it an air of romance and antiquity.

For many years it was unknown who was the designer of the old statehouse, now better known as Independence hall. But the discovery about forty years ago of the identical design, now in the Pennsylvania Historical society's collection, set the question at rest.

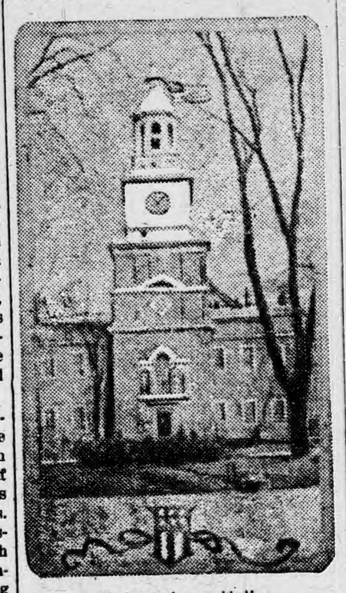

Independence Hall.

It was none other than Andrew Hamilton, who not only held high office in the province, but as a lawyer made the reputation of the Philadelphia bar. This was accomplished when he was invited to New York to defend the printer, Zenger, and contended successfully for the liberty of the press, the first time the subject had been settled in a court of law in this country.

Nation's Great Destiny.

Our country is a fact so fast, so tremendous in its import and bearings, that the mind can hardly grasp it. It reminds us of the Almighty. It suggests omnipotence.

And yet it may be truthfully said that the nation has scarcely begun its career. Great as it is, it is but an infant compared with what it is destined to become.—Rev. T. E. Gregory.

STANDS FOR ALL TIME

Famous Phrase of Thomas Jefferson as True in This Year 1919 as in 1776.

"GOVERNMENTS are instituted among men, deriving their just powers from the consent of the governed." This famous phrase was written by Thomas Jefferson, in the preamble to the Declaration, on July 4, 1776.

"Mr. Jefferson," wrote John Adams in his autobiography, referring to the events of 1776, "had been now about a year a member of congress, but had attended his duty in the house a small part of the time, and, when there, had never spoken in public. During the whole time I sat with him in congress I never heard him utter three sentences together. It will naturally be inquired how it happened that he was appointed on a committee of such importance. Mr. Jefferson had the reputation of a masterly pen."

The committee which was appointed to prepare the Declaration consisted of Benjamin Franklin, aged seventy; Roger Sherman, fifty-five; John Adams, forty; Thomas Jefferson, thirty-three, and Robert E. Livingston, twenty-nine. Franklin was the patriarch of this immortal body, and Jefferson and Livingston were both young men, with their lives practically before them.

Thomas Jefferson.

"I gave Jefferson my vote for chairman of the committee," said Adams, "and did all in my power to secure the votes of others. I think he had one more vote than any other, and that placed him at the head of the committee. I had the next highest number, and that placed me second."

"A committee was appointed to prepare a 'Declaration of Independence' wrote Jefferson in his notes. "The committee was J. Adams, Doctor Franklin, Roger Sherman, Robert R. Livingston and myself. . . . The committee for drafting the Declaration desired me to do it. It was accordingly done, and, before approved by them, I reported it to the house on Friday, June 28, when it was read and ordered to lie on the table."

Amid all the changes in the phraseology of the Declaration before it was finally adopted, the sentence of the headline remained intact, and just as Jefferson originally presented it.

The paragraph which led up to the quoted words is always worthy of being printed, and never more so than now:

"We hold these truths to be self-evident, that all men are created equal, that they are endowed by their Creator with certain inalienable rights; among these are life, liberty and the pursuit of happiness. That to secure these rights, governments are instituted among men, deriving their just powers from the consent of the governed."

Continental's Dark Days.

In the first part of the Revolution the states were taxed to provide money for feeding the army, but later they were required to send the food itself instead of money. It was then that things were at the lowest ebb for the Continental armies.

NDS FOR ALL TIME

us Phrase of Thomas Jefson as True in This Year 1919 as in 1776.

OVERNMENTS are institu- ted among men, deriving their just powers from the of the governed." This fa- hrase was written by Thomas n, in the preamble to the Dec- on July 4, 1776.

Jefferson," wrote John Adams utobiography, referring to the of 1776, "had been now about a member of congress, but had his duty in the house a small the time, and, when there, had spoken in public. During the time I sat with him in congress heard him utter three sen- together. It will naturally be how it happened that he was on a committee of such im- e. Mr. Jefferson had the repu- of a masterly pen."

committee which was appoint- repare the Declaration consist-

Thomas Jefferson.

Benjamin Franklin, aged seven- oger Sherman, fifty-five; John , forty; Thomas Jefferson, thir- e, and Robert E. Livingston, -nine. Franklin was the patri- of this immortal body, and Jef- and Livingston were both young with their lives practically be- hem.

ave Jefferson my vote for chair- of the committee," said Adams, did all in my power to secure ates of others. I think he had ore vote than any other, and that him at the head of the commit- I had the next highest number, at placed me second."

committee was appointed to pre- 'Declaration of Independence' Jefferson in his notes. "The ittee was J. Adams, Doctor lin, Roger Sherman, Robert R. ston and myself. . . . The ittee for drafting the Declaration d me to do it. It was accord- done, and, before approved by

I am ever my dear Friend
Your most affectionately
B Franklin

I reported it to the house on y, June 28, when it was read and ed to lie on the table."

nd all the changes in the phrase- of the Declaration before it was y adopted, the sentence of the line remained intact, and just as rson originally presented it.

e paragraph which led up to the d words is always worthy of be- printed, and never more so than

"We hold these truths to be self-evi- that all men are created equal, they are endowed by their Crea- with certain inalienable rights; g these are life, liberty and the uit of happiness. That to secure rights, governments are instituted g men, deriving their just powers the consent of the governed."

Continental's Dark Days.

the first part of the Revolution states were taxed to provide money feeding the army, but later they required to send the food itself ead of money. It was then that gs were at the lowest ebb for the tinental armies.

THE UNION-BANNER

VOLUME VIII — CLANTON, CHILTON COUNTY, ALA., JULY 10, 1919. — NUMBER 15.

BUSY SESSION OF THE JULY COUNTY COURT

LARGE ATTENDANCE SHOWS INTEREST OF GREAT NUMBER OF PEOPLE IN THE CASES TRIED.

Last Monday was one of the busiest days ever experienced in the County Court of Chilton County. Judge Reynolds was busy as he could be from the opening of the court early in the morning to late in the evening. Twenty-two cases were disposed of during the day. The largest attendance that has ever appeared at the county court was here. It was a surprising attendance owing to the fact that the cases on hand were of only minor importance. Following is the list of cases tried and disposed of:

F. W. Johnson, charged with failure to dip cattle; defendant failed to appear before the court; alias issued.

Ernest Smitherman, charged with adultery; not guilty; discharged.

Scote Porter, charged with ———; adjudged a malicious prosecution and fees and costs assessed against the proecutor, W. W. Wilson.

Bunk Porter, charged with assault and intent to murder; trial and discharged.

Bunk Porter, charged with disturbing religious worship; W. W. Williams, prosecutor, assessed with fees and costs.

Roosevelt Callen charged with murder; bound over to Grand Jury.

W. L. Roper, charged with nonsupport of wife; discharged.

Sam Lockhart, charged with abusive language; continued to the first Monday in August.

Tom Wright, charged with assault and intent to murder; after hearing all evidence in the case the court held that the prosecution was malicious, and the prosecutor, Rufus Wilson, was assessed with the fees and costs in the case.

John Mac Fohee, charged with assault and battery; adjudged guilty and fined $5.00 and costs.

Herman Foshee, charged with assault and battery; adjudged not guilty and legally discharged.

William Minor, charged with breaking loose a boat; cost $21.50.

Tom Hinton, charged with violating prohibition laws; sentenced to six months hard labor and fined $100.

G. W. Traywick, charged with violating prohibition laws; continued with agreement that defendant plead guilty the first Monday in August.

REPUBLICANS IN HOUSE TO KEEP BODY AT WORK

Leades do not Intend to Let Down by Permitting Three Day Recess Suggestion.

Washington, July 3.—After the passage of the appropriation bills, congress does not intend to relax in its purpose to go ahead with legislative work of importance to the nation.

Some talk has been current that after the appropriations were disposed of the House would take a series of three day recess. House leaders say this will not be done. They point out that there is important reconstruction work to be done and that this ought not to be delayed any longer than is necessary. The House will therefore keep on grinding and will take up various important bills after the supply bills are disposed of. The senate also plans to keep steadily at work. Altogether the present indications are that the new congress will get very little rest either this summer or the coming fall and that the extra session will either run into the regular session or will come very near doing so

The Clanton baseball team won a game of baseball played against a Montgomery amateur team here the Fourth of July. The score was 11. to 2. A large crowd of people witnessed the game with much pleasure.

FLYING MEN SHOW CLANTON PEOPLE SOME AERIEL STUNTS

The airplane feature of the Fourth of July Celebration in Clanton was pulled off in grand style by a machine from the Repair Depot at Montgomery, in charge of Lieutenant Bunting of the army air service. Owing to a high wind and local rain storms, not much flying was accomplished on the Fourth, but the next day, Saturday, everything was favorable, and the machine went up and showed us several very interesting tricks The flying man was in the air for quite a long while, and covered not only Clanton but the country for miles around as well.

The large crowds here on the 4th were delighted at seeing the machines on the ground. The air service recruiting force was here that day with the exhibition machine that they are carrying over the state on a tour. Many people enjoyed giving the outfit a close-up view.

THORSBY INSTITUTE NOTES

For the past month Thorsby Institute has been conducting a "drive" for a sustaining fund to enable it to do more effective work and to extend its influence more widely. They were helped very much by two public meetings, at one of which the principal speaker was Dr. Frank E. Jenkins, president of Piedmont College, Demorest, Ga., who is also president of Thorsby Institute Board of Trustees, and whose daughter, Miss Helen C. Jenkins, is the principal of the Thorsby Institute.

Later in the campaign Judge L. H. Reynolds gave us a strong address and a generous subscription. The objective of the campaign was pledges for $1,000 a year for five years, the $1,000 for this year to be in hand on or before July 1. The field canvassed was Thorsby and people who had property or financial interests in or near Thorsby; and of all the subscriptions listed, that of Judge Reynolds, given without solicitation, was the only one which did not come from the above mentioned classes.

At the close of the drive the committee had the great satisfaction of finding that the pledges on the five year basis, exceeded $5,100, and that the installments paid in were above $1,100. The committee also had the satisfaction of noting that Thorsby had lived up to her record af paying her pledges, for of the more than 100 pledges made only one is not "paid in full" for 1919.

One incentive to this drive was the promise from a society interested in the school and its work to give to the school another $1,000 a year for the five years, if Thorsby should raise her thousand. It is now proposed to make immediately a drive for more students for next year. There are enough boys and girls in Chilton County who ought to be in its high schools to fill all its high schools to overflowing and Thorsby Institute is well equipped in teaching force and otherwise to care for many more than she has had.

It is believed that one result of this drive has been to unite the people of Thorsby as never before in the purpose to support and "pull for" their school.

The committee who had this drive in hand consisted of Miss May Stoddard, Mr. J. P. Sorensen and Rev. J. W. Davenport, but they had a number of effective helpers

We were pleased to see our good friend and correspondent, Z. J. Jones from West Chilton, in Clanton the Fourth. We hope he had an enjoyable day, and got plenty of barbecue and camp stew.

FOR SALE OR TRADE

I have forty acres of land which I will sell or trade for an automobile.
E. E. PLIER, Clanton, R. 1.

Chamberlin's Colic and Diarrhoea Remedy.

This machine always wins the good opinion if not the praise of those who use it. Try it when you have need of such a remedy.

UNDER THE BIG DOME

Washington, June 3.—"Dick" Yates former governor of Illinois, and now a member of congress, has developed some new wrinkles in his forehead which are giving him trouble.

"When these wrinkles first became noticeable," said Congressman Yates today, "lots of people thought I was frowning. So to remedy the situation, I developed a permanent smile which I thought would remove the difficulty. But a few days ago I was called upon to preside over the House and while performing those duties it was necessary for me to make a ruling which was displeasing to a fellow member. When I was relieved of the chair, I went to this member and expressed my regret that it had been necessary for me to rule against him. And what do you suppose he said? Well, he replied that he would not have cared at all, if I had just left off that 'miserable smile' when I did it."

The ways and means committee of the House, which is considering proposed legislation for the protection of industries developed in the United States as a result of the war, has given an extensive hearing to the pearl button industry, which employs 20,000 wage earners, and represents an investment of several millions of dollars. This industry is not directly a development of the war, but it is now threatened by an invasion of pearl buttons from Japan which are manufactured at an extremely low figure. It is this competition against which the industry hopes to be protected.

Here is a story recently current at the capitol, which sheds interesting light upon the universal query as to where the government's money has gone during the last few years:

A manufacturer of airplane parts was asked to submit a bid for 2,000 airplane accessories that were needed by the war department. These articles ordinarily cost about $15 each, and the manufacturer thought a bid of $17 each for the number required by the government would be about right, in view of the fact that they were difficult to get in large quantities.

So he instructed his stenographer to submit a bid at that figure.

But the stenographer being of war time quality, made an error, and instead of quoting a price of $17 each, made the figure $117 each.

And the bid was accepted.

Can you imagine a man in Clanton who was put on the brbecue committee to help out in the plans for the affair; and this same man could not be induced in any way to attend a meeting of the committee nor help with the plans. Yet when it was all over Friday and those who had carried the burden did all they could to make the day a success (and they made is splendidly) and the first thing Saturday morning here comes along this good citizen raising a kick about the way the barbecue was managed. He had his plans of how it should have been done all drawn off on a piece of paper to perfection. Now, can you tell us why such fellows as that won't help out a good thing with their suggestions before it is too late? We think we know why, but would like to hear your idea about it.

Mr. L. E. Lamont and Mr. A. Vickers of Montgomery, are the ghests of Mr. and Ms. J. B. Atkinson this week.

CAMEO LOST—$10 REWARD

A reward of $10.00 will be paid for the return of a small Cameo Lavallier which was left in the reception building at the Old Soldiers Home last Sunday afternoon. Finder will please oblige the owner by returning same to The Union-Banner and get the $10.00 Reward.

Representative Madden, Republican, of Illinois, points with pride to the achievement of the Republican management in the House of Representatives in disposing of all of the great appropriation bills within one month after congress convened, and to the further fact that the House, instead of taking a breathing spell after completing this task, is plunging into the consideration of general legislation which the country is demanding.

"After disposing of the money bills," said Mr. Madden today, "the House immediately took up and adopted the bill returning the telegraph systems to their rightful owners, acted upon the daylight saving measure, and is now ready to take up the water-power bill which will throw open a development of vast power resources which have heretofore been withheld from public use. Congress is not going to quit, now that it has passed the appropriation bills. It merely got a good start in handling them so promptly, and will go right ahead with the legislative program to which the Republican party has pledged."

It was developed in the general debate in the House that the priceless draft-board records which were sent to Washington from each one of the states for the use of the War Department are now scattered all over the capital for lack of suitable attention and proper storage facilities. One member said that upon making inquiry concerning the questionaire and other records affecting one of his constituents, he had been told that it was in Washington, but that it would be impossible to locate it in less than two or three months. Another member said that he had held in his hands draft records in Washington which had been stored near a system of steam pipes, and that they had dropped to pieces.

To remedy this situation which is threatening documents of the greatest personal and historical value, Representative Fess, a Republican member from Ohio, has urged upon Congress the necessity for erecting in Washington a Hall of Records for the safekeeping of all government papers. If a public building appropriation bill is reported this session, it will probably contain an appropriation for the erection of this building.

DEATH OF JOHN DUNCAN JULY 4 WAS UNEXPECTED

Had Been Sick Only Short Time And Condition Not Known Serious.

Late in the evening of July 4th, aftef the day of Celebration and enjoyment in Clanton, this community was thrown into a gloomy sadness by the unexpected announcement of the death of one our noblest citizens, Mr. John H. Duncan. It was like a bolt of lightning coming from a clear sky, and when it struck many staunch friends of this splendid man were utterly staggered. The writer knows what the shock was because he, with the great number of others, realizes that it is a friend gone from the walks of life.

Mr. Duncan had been sick for only a couple of days with malaria fever, and it was not known by his friends that he was in a dngerous condition. Not even his immediate family realized that the end was so near. He died about seven o'clock Friday evening, and was buried Saturday at New Salem. He was a member of the Lodge of Masons and Odd Fellows.

For many years Mr. Duncan has been prominent in business life of Clanton. He was for some time the manager of the Farmers Union Warehouse at Clanton. In addition to his other business activities he was a prominent farmer.

His wife is the only member of his immediate family surviving him, and to her hundreds of sorrowing friends extend heartfelt sympathy.

REPUBLICANS WILL INSIST UPON A BUDGET SYSTEM

For First Time in History of Congress Business-like Scheme To Prevail.

MUCH TIME WASTED IN PAST

Washington, June 3.—For the first time in the history of Congress, the question of establishing a system of coordination and unification of estimates of appropriations for the annual departmental needs is to be given serious consideration. It is difficult to recall another subject about which there has been so much talk and so little action over a long span of years as the budget question. Bills have been introduced in both houses of congress providing for the establishment of a budget bureau, and they will shortly be brought up for consideration in committee.

Direct Action Favored.

In the House, the budget bill has been referred to the Committee on Appropriations, but Chairman Volstead of the Judiciary Committee has made an informal request that this proposed legislation be referred to his committee for consideration, and this will probably be done. It is being urged by some members that the question should be finally referred to a commission which would study the budget systems of other governmnts and then report its recommendations to congress. Much sentiment, however, favors direct action upon the question by the present session of congress, and this is the sentiment of Mr. Volsted who feels that the Judiciary Committee, composed entirely of men trained in legal affairs, could devise a suitable budget system within a comparatively short time.

CLANTON BOY SCOUT BAND

The Clanton Boy Scout Band was subjected to quite a degree of embarassment in failing to execute their program here on the Fourth, all on account of the fact that their leader compleetly lay down on them and would not officiate. We do not know what motives he could have had for treating the boys so unjustly, unless he was just like a good many other people in the county we know, just prejudiced against Clanton and anything she attempts to do. But if he did not intend to see the boys through with their program he ought to have been fair enough to sty out of the thing all together. It was very unjust to our boys to get them into the deep water and abandon them to the chagrin of a failure for which they were not at all responsible. If the leader had done his part the boys certainly could have played their program very successfully. We know they could because we have heard them play splendidly on several occasions at their practice.

DISTRICT SUNDAY SCHOOL CONVENTION NO. TWO

Program for the District Sunday School Convention No. 2, to be held at Collins Chapel, July 13th, at 2 o'clock, P.M.

Devotional Services, A.P. Oslin.

The problem of getting the Bible into the hearts of the people.—Rev. E. W. Butler.

The problem of teaching little folks by Mrs. E. R. Piper.

Problem of using the energies of the women of the community, Mrs. W. J. Billingsley.

The problem of using the time after Sunday School and preaching on the Sabbath, Mrs. S. E. Norton.

Open discussion; talks from any of the County Officials present.

Announcements. Adjourn.

Felix Eiland, Pres.,
Miss Ida Lockwood, Secy.

Uncle Dock Wells says he enjoyed the barbecue on the Fourth. He got him a big bone and a piece of bread and sat down beside a tree in the shade. Uncle Dock says "What I did for that bone was a plenty."

TO ROAD OVERSEERS AND APPORTIONERS

SOME REMARKS ABOUT ROADS FROM THE COMMISSIONERS COURT OF CHILTON COUNTY

M.D. Foshee, comp.

The Commissioners Court, feel our duty to call the attention of the apportioners, overseers and the road hands to their duty as is required by law:

The law requires the apportioners to see that each overseer who works under him works his road hands ten hours each day and ten days each year. The law also requires each road hand to work ten days of ten hours in each year. The smallest fine for failing to comply with the above law is $50.00.

We appeal to the apportioners, overseers, and road hands to do their duty, for we have no money to work the roads with, and we must have roads. We not only appeal to the apportioners, overseers and road hands but we ask that everybody take their teams and help the overseers put the roads in good condition, for now is the time to fix all the places that get bad in winter.

We wish we had some money in the treasury to help the road work with but we haven't and will not have any soon unless the Legislature gives us some assistance.

We can have good roads if we will all try: We can fix all the bad places if everybody will do his duty. Remember that the mail carriers have to pass over their routes every day except Sunday and a few holidays, and the overseers must watch their routes and keep them up for them.

In conclusion we want to ask that you begin the road work right away and not wait until the roads are so bad you cannot fix them.

Respectfuliy yours,
L. H. Reynolds, Judge of Probate.
T. J. Dorminey,
D. H. Gentry,
W. T. Herrod,
A. P. Vinson,
Chilton County Commissioners.

FREE TRADE TALK NOT HEARD IN WASHINGTON

Once Famous Democratic Cry Falls Into Discard of Theories That Failed.

Washington, July 2.—Conspicuous by its absence in these days is the talk in Washington in favor of the doctrine of free trade.

One might almost ask, in the language of that well-known Hoosier poet, "Who remembers the old-time politician who used to orate on the merits of free-trade?"

Even the president in his messageI recognized the idea that competition with the foreign producer was a thing to be considered.

The hearings before the House ways and means committee on protection for the dye industry are now bringing out some interesting things. For instance, one of the witnesses was Grinnell Jones, chemical expert of the tariff commission. He told the committee that while the industry had grown greatly he regarded government protection as essential for its development. He said 77 firms were making dyes in 1918 and more factories would be started if the industry were given protection.

It has never been charged that the tariff commission was a high tariff body.

NOTICE — BIDS WANTED

I will be at Clanton Saturday, July 12, 1919, at 10 o'clock, a.m., for the purpose of receiving bids for rebuilding two bridges—one near J.P. Gore's on the Lock 12 Road and the other on the Higgins Ferry Road—both bridges being near Clanton.

All persons desiring to make bids may meet me at the court house at 10 o'clock, a.m. A. P. VINSON,
County Commissioner.

THE UNION-BANNER

Published every Thursday at Clanton, Chitlon County, Alabama.

W. M. WYATT - and - T. E. WYATT
Publishers and Proprietors.

W. M. WYATT, Editor.

Entered April 15, 1913, at Clanton, Alabama, as Second Class Mail Matter, under the Act of Congress of Match 3rd, 1879.

SUBSCRIPTION PRICE
Strictly Cash in Advance.

One Year	$1.50
Six Months	.75
Four Months	.50

Some Legislation that Should be Enacted in Alabama.

Everybody who reads and thinks and who has the best interests of pure American Government and American institutions at heart, has long since come to the inevitable conclusion that the very greatest inpending menace to our government principles and the perpetuation of our American institutions is found in the political machinations of what is publicly termed the Roman Catholic Church. And now, since the devil has been located by his infamous products, the means of removing him from his position in our midst must be accomplished, that we may be relieved of future recurrence of his pernicious practices.

So far as the State of Alabama is concerned, (and the same is true of any number of American patriots wherever they are) our people have had enaugh of Romanism in state and national political and civil matters. They are now ready to apply the best and quickest means of removing this stigma from our midst.

In order to properly begin this movement at home in our own state our legislature in session this week should without hesitation, come out boldly in the enactment of some such legislation, as follows:

First, there should be a law passed authorizing the regular inspection of Catholic convents by the properly designated and authorized officials of the law, in communities where such institutions exist. They should be open to the public at all times, just on the same basis as our other educational institutions are open.

Second, a law should be enacted whereby just and equitable taxes should be paid on all income property held, owned or controlled by any church or religious institution.

Our legislators down at Montgomery are going to have an opportunity to adopt such laws as are outlined above. In fact, they are going to be asked to enact them. Whether they are made laws or not depends on the intelligence and patriotism of the men of the body who do the voting. We live in hope.

He Called it "A Living Lie," and That is its Real Name.

The time is at hand when those who would meet the forces of Roman Catholic despotism at the altar of American freedom, and contest the right of popery to enslave our people and debaunch our blood-bought liberties, those who would essay to do that task must employ the method of calling things by their real name. A spade must be called a spade, and a shovel must be called a shovel.

Now, this brings us to the subject of this article,—the speech of Mr. Durant, at the Baptist Church on Monday night. The subject of the speaker was the evils of Romanism. Among many other things all worthy of note and much thought, we wish especially to pass on to our readers one splendid thing he said, as follows:

> "They said we went to Europe to fight and make the world safe for democracy. That is a living lie."

It is a living lie, and in addition, has come to be a stale joke all over our great victorious country. When one looks about and sees the autocracy of Roman Catholic political methods which our officials are permitting if not actually aiding in the administration of government affairs, nothing can prevent him from at once seeing that we have not even got democracy at home, much less having established it in Europe—where the strangle hold of Romanism is much tighter than it is in America.

Let us free ourselves from the strangle of the octopus before setting out on another wild goose chase across the Atlantic in search of another golden fleece.

Sit steady in the boat, brother. Don't get alarmed when you hear a fellow turn loose to "cussing the Catholics." Things like that are being done now on a small scale compared to what they will be in a short time. At present there is nothing but a little preliminary word battle waging between Romanists and Americans. We will live to see the conflict take on the aspects of ballots, and even bullets and bayonets very probably. Cheer up, the worst is yet to come.

Another Rubber Stamp Endorsement of the League of Nations.

Nobody is surprised by the announcement of Oscar Underwood that he will support the League of Nations in the Senate just as the covenant is submitted to that body by the president. Such a cause only is befitting the phonographic make-up of the man. He has always been a machine upon which was played the records reproducing some other fellow's ideas. His methods are always of the rubber-stamp kind which blindly endorses the acts of powers higher up. He has never showed any evidences of ability or intentions to back his own judgment; or in fact he has never really shown that he had any judgment of his own to back if he wanted to. He has not got the "guts" to question anything that comes to him with the brand of "Wilson" on it, but he swallows it down without any question whether the consequences result in good of otherwise to the people of the country.

Here is his official announcement of his position on the League. Could anything have been more typical of this blind and rotten partisan politican mummy?:

> "The people of Alabama know that I have supported every measure advocated by the president and deemed by him necessary for the successful prosecution of the war. When the treaty is laid before the senate and the president has stated that it is the best that can be done, that the United States is protected in every way, I shall unhesiatingly vote for its ratification. I will vote against any amendment that might be suggested that will weaken its force or defeat its purpose.
>
> "Such has been my purpose all along, but I have not thought it wise to state my position until the president has finished his work in Paris."

If our national government were made up of men like Underwood, who exercises no judgment nor powers of his own, but leaves the whole legislative, executive and judicial authority to one man, we would then have an autocracy in our land just in as much reality as was the autocracy which we went to Europe to stamp out with our armies.

Yes, We Will be Busy at Home; but If We are in the League---?

> "We are going to be so busy with our reconstruction work that we won't hear the din of the minor troubles over in Europe."—Birmingham Ledger.

That is right, brother, but what about that League of Nations you so ardently espouse? True enough the American people will not have time to fool with every little dog-fight that arises in Europe. We will not be disposed to become engaged in the family quarrels and tribal feuds of the two million savages and semi-civilized negroes of Liberia. We cannot leave our honest pursuits of bread, liberty and happiness to look after the business of keeping the three hundred thousand wild Bedouins of Hedjaz orderly and peaceable.

But yet you hear strange voices going abroad over this fair land of ours singing the praises of Wilson's world-wide internationalism that under the league of nations, will place America down in the dust at the mercy of the dusky tribes of the earth. Then we WILL hear the din of minor troubles in Europe and Asia, because those minor people have a vote in the league that will force us to hear, and as Lloyd George said, America will be into the conflict the first day instead of two years after.

We will have no rights to our own pleasure in entering any conflict that may arise. At the moment the die is cast by even the least or the greatest of the powers, we will have no more time for reconstruction; we must quit our task and enter the world conflict and never ask the question what are we fighting for and how does it concern the people of the United States.

The people of this country don't want to hear the din of minor troubles in Europe, and they ordinarily would not hear them. But the league of nations is designed to make us hear them and take part in them. America is willing at any time to go to any part of the world and unsheath the sword for principles that rightly concern the freedom of the world. But at the same time we would like to be our own judges as to our concern about those things which are to be fought for. Lloyd George foresaw trouble in Britain's possessions in years to come. He perceived the idea that some future day might see another subject of Britain's crown rise up under a George Washington and declare for the God-given rights of a free people. He knew that then Britain would need the help of the other nations of the world in subduing a rebellious province. Therefore he had Article 10 of the league covenant inserted, pledging every nation in the league to help maintain the territorial integrity of England and to see that all her vast island possessions and continental dominions remain vassals of the British crown forever and always in the future.

If the Soldiers Are Satisfied, Why Not Other People?

Who got up the idea that Chilton County's soldier boys were hankering after a parade here on the Fourth?

Whoever it was, you can bet your botton dollar he never had a seventy-pound pack strapped across his back and a Springfield on his shoulder and hiked ten miles every morning before breakfast for six months.

The editor of the Union-Banner has been a soldier, and not one of the gold-brick type either. He has had his on the hard turn-pike, and along with the other boys who have been there, he can speak with authority.

Nobody need worry about us fellows being peeved because we did not have a chance to show off here on the Fourth. It went just like we wanted it to go so far as the parade stuff is concerned. Every soldier was free to do as he pleased, dress as he pleased and use his own pleasure about the manner in which to get the most pleasure our of the day. And that is what they wanted.

So, now, if the Celebration was given for the pleasure of the soldiers and the soldiers enjoyed it and were pleased, whothel wants to go raise any kick about a beastly parade?

A news dispatch from Montgomery in the daily papers saye that even the lone Republicans in the Legislature will vote for a resolution favoring the League of Nations covenant. We do not believe they will do any such thing. And if they do we frankly confess that we will be ashamed of them.

A delegation of Democratic senators went out on a battleship to meet President Wilson on his return from France. The Republicans are saving their reception for Mr. Wilson until he comes into the Senate with the League of Nations covenant tucked under his arm. We hope they will make it warm for him.

From Democratic sources we learn that had Theodore Roosevelt lived impeachment proceedings would have been taken out against Secretary Baker. That's the reason such spraddle-legged curs as edit the Birmingham (Ala.) News rejoiced when Roosevelt died. — The Yellow Jacket.

Senator Reed, Democrat, says the League of Nations will be dominated by those who are not of the white race. Won't it be glorious when it comes to the pass that this once proud nation must bow to the votes of peoples who have not a drop of Caucasian blood in their veins? Yet, there are people who had rather be ruled by a slant-eyed Oriental who whittles out his god from white pine wood and carries it in his pocket, provided the Oriental bore the O.K. of some Democratic politician, than to be under the leadership of an independent American who places his country first above all other considerations.—Yellow Jacket.

Clanton Did It, All Right.

The splendid success of the Fourth of July Celebration and Barbecue in Clanton is a source of much gratification to our people generally, and especially to the committees in the direct charge of the arrangements. It is not an easy chair job to pull the scheme through by any means, which fact will be readily attested by any one of the men who put up the effort to carry it through. But it went just the same, in spite of those few knockers who persisted in their time-worn cry that Clanton could not do it. We congratulate Clanton for the way she stood behind the committee with the money that was necessary. For after all it is money that makes the mare go. You know they say that love makes the world go round; and so may it never cease. But please remember that money is the axle grease.

Twenty-five Years Ago

What Happened in Chilton County as Recorded in THE BANNER of that date.

Tuesday night at Mr. Tom Hubbard's place, Bully Hubbard, a negro employed on the place struck a sick negro tramp named Frank, on the head with a hoe. Frank died the next morning. Bully Hubbard was placed in jail.

On Tuesday evening about 4:30 a difficulty occurred at Jemison, between Dr. J. P. Givhan and Mr. J. C. Woolley, a merchant. Mr. Woolley went to the doctor's office with a Winchester rifle and shot at the doctor who returned the fire. Mr. Woolley was shot in the left shoulder and right temple.—Dr. Givhan was not hurt.

Louis Bankhead, who attempted to outrage the little daughter of Mr. F. Jones near Coopers last week, was captured last Saturday morning at 2 o'clock lying asleep beside the L.&N. railroad track. He was taken to the scene of his criminal attack and was speedily identified. A temporary gallows was erected nearby, a rope placed around his neck and the miserable existence of the negro was hastily terminated. Before his execution he confessed his guilt in this particular instance and in others also. Only the evening before, while making his escape he made an attempt to sieze hold of little 12 year old Katie Hill at Lomax, Ala. She escaped by outrunning him.

Mr. Durwood Foshee, one of our young business men, is holding down the position of assistant depot agent.

Married at the home of the bride's mother near Walnut Creek, Mr. Pate Easterling to Miss Eliza Robinson, Rev. J. M. Stanfield officiating.

The local baseball club went to Coopers on the Fourth and played a winning game. The score was 9 to 30 in favor of Clanton.

NEVER was such right-handed-two-fisted smokejoy as you puff out of a jimmy pipe packed with Prince Albert! *That's because P. A. has the quality!*

You can't fool your taste apparatus any more than you can get five aces out of a family deck! So, when you hit Prince Albert, coming and going, and get up half an hour earlier just to start stoking your pipe or rolling cigarettes, *you know* you've got the big prize on the end of your line!

Prince Albert's quality alone puts it in a class of its own, but when you figure that P. A. is made by our exclusive patented process that cuts out bite and parch—*well*—you feel like getting a flock of dictionaries to find enough words to express your happy days sentiments!

Toppy red bags, tidy red tins, handsome pound and half-pound tin humidors—and that clamp, practical pound crystal glass humidor with sponge moistener top that keeps the tobacco in such perfect condition.

R. J. Reynolds Tobacco Company, Winston-Salem, N. C.

ll Right.

ss of the Fourth of July rue in Clanton is a source to our people generally, committees in the direct nents. It s not an easy scheme through by any be readily attested by ho put up the effort to it went just the same, hockers who persisted in t Clanton could not do lanton for the way she mittee with the money or after all it is money . You know they say orld go round; and so t please remember that

Years Ago

Chilton County as Re-NNER of that date.

. Tom Hubbard's place, employed on the place p named Frank, on the died the next morning. ced in jail.

about 4:30 a difficulty tween Dr. J. P. Givhan merchant. Mr. Wool- office with a Winches- e doctor who returned was shot in the left ple. Dr. Givhan was

attempted to outrage r. F. Jones near Coopers last Saturday morning beside the L.&N. rail- ken to the scene of his as speedily identified. was erected nearby, a neck and the miserable was hastily terminated. confessed his guilt in and in others also. On- hile making his escape sieze hold of little 12 max, Ala. She escaped

. one of our young bus- own the position of as-

of the bride's mother Pate Easterling to Miss M. Stanfield officiating.

ub went to Coopers on a winning game. The or of Clanton.

At The Ideal

Clanton, - - Alabama

Friday Night 8:30, 20c. Saturday 2:30, 10c and 20c; 8:30, 20c.

Charlie Chaplin

In one of his Funniest Two-Reel Hits,

"Triple Trouble"

"Plunge for Life"

Episode 13 of "The Lure of The Circus."

KINOGRAMS

TUESDAY:

Closing and Best Episode of

"The Lightning Raider"

EDUCATIONALS, COMEDIES, ETC.

THANKS FROM OLD SOLDIERS

Dr. G. P. Whaley, age close to 80 years, writes as follows, in which he expresses the feelings of the old veterans at the Alabama old Soldiers Home:

We, the inmates of the Alabama Old Soldiers Home, do render our heart-felt thanks to the choir of vocal music from Clanton and surrounding country, who sang for us. Their voices so blended together that well may we say that music is succession of pleasing sounds and does not consist in those who can sing the loudest and fastest. Their appreciated visit tends to drive away monotony and despondency, and fills our hearts with new life and zeal, and takes our mind back to childhood. Oh, how soul-stirring while our ears are saluted with the spirit and melodious songs which were a treat to our ears.

The joyous notes from the singers' throats wafting in the trees were as morsels of needed nourishment for the hungry souls.

G. P. WHALEY.

REVENUE NOTICE

Birmingham, Ala., 7-1-19.

Hon. Jno. L. Gore, Sheriff of Chilton County, Ala.,

Dear Sir:

No U. S. Internal Revenue License have been issued in your (Chilton) County for this month.

I hereby certify that I have carefully examined the record of the collector of Internal Revenue, and the above is complete and correct.

Yours very truly,
SAM P. JONES.

Sworn to and subscribed before me this first day of July, 1919.

J. B. MOSLEY, N.P.

Mrs. W. Z. Dennis of Birmingham left Thursday for Sapulpa, Okla., where she will be present at the marriage of her sister, Miss Janie Elizabeth Johnson to Mr. Jesse Woodrow Keithley on July 6th. She will return to her home about August 10th.

NOTICE TO NON-RESIDENTS

State of Alabama, Chilton County.
Circuit Court in Equity.

Linnie Dennis, Complainant, vs. Fred Dennis, Defendant.

In this cause it is made to appear to the Register by the affidavit of Grady Reynolds, attorney for complainant, that the Defendant is a non-resident, and that his place of residence and post-office address is unknown, and that such address can not be ascertained after reasonable effort; and further, that in the belief of said affiant, the defendant is of the age of twenty-one years:

It is therefore ordered by the Register that publication be made in The Union-Banner, a newspaper published in the County of Chilton, once a week for four consecutive weeks, requiring him, the said Fred Dennis, to plead, answer, or demur to the bill of complaint in this cause by the 5th day of August, 1919, or in thirty days thereafter, a decree pro confesso may be taken against him.

Done at office in Clanton, Ala., this 5th day of July, 1919.

7-10-3t H.M. SIMPSON, Register.

Mrs. Nannie Crichton wishes to announce to the public that she is running a Boarding House at the G. O. Foshee place near the new courthouse.

FOR SALE—One big white enamel baby buggy. For further information see L. C. Reynolds, Clanton, Ala.

SUED FOR HALF MILLION

Acording to a new item published in one of the Birmingham papers one day last week, Lindsey Thompson has filed suit against the Young & Vann Supply Company for half a million dollars, giving as the cause of grievance the death of his little six year old daughter. The little girl was run over and killed by a motor truck belonging to the Young & Vann Supply Company. Will Denson, prominent attorney of Birmingham, will represent Thompson in the suit.

NOTICE OF ADMINISTRATION

The State of Alabama, Chilton County.—Probate Court, July 8, 1919.

In the matter of the Estate of Purvy Thomas, Deceased. Letters of Administration in the Estate of Purvy Thomas, deceased, having been granted to the undersigned on the 21st day of June, 1919, by Hon. L. H. Reynolds, Judge of Probate of said County, notice is hereby given that all persons having claims against said estate are hereby required to present the same within the time allowed, or the same will be barred.

7-10-3t CASSIE THOMAS.

R. L. Clark of Mt. Creek was in Clanton on the Fourth.

Keep Well

Do not allow the poisons of undigested food to accumulate in your bowels, where they are absorbed into your system. Indigestion, constipation, headache, bad blood, and numerous other troubles are bound to follow. Keep *your* system clean, as thousands of others do, by taking an occasional dose of the old, reliable, vegetable, family liver medicine.

Thedford's

Black-Draught

Mrs. W. F. Pickle, of Rising Fawn, Ga., writes: "We have used Thedford's Black-Draught as a family medicine. My mother-in-law could not take calomel as it seemed too strong for her, so she used Black-Draught as a mild laxative and liver regulator . . . We use it in the family and believe it is the best medicine for the liver made." Try it. Insist on the genuine—Thedford's. 25c a package. E-75

CAPT. F. S. WHITE FAVORS SUFFRAGE

SUFFRAGE RATIFICATION NECESSARY FOR SAFETY OF DEMOCRATIC PARTY.

Capt. Frank S. White, Old Line Democrat, Urges Legislature to Ratify.

One of the staunchest of the old-line Jeffersonian Democrats has recently come out strongly in favor of ratification of the Federal Suffrage amendment by the Alabama Legislature. Ex-Senator Frank S. White, of Birmingham, a native Alabamian, who wore the gray in 1861, who lived through the dread days of reconstruction, who is southern to the heart's core, and who understands the perils of the negro problems as only a southerner can, has announced that in the Suffrage Amendment he sees no menace to the safety of white domination in the South. On the contary, he declares that the very safety of Democracy and the Democratic Party lies in the ratification of the Amendment by the Legislatures of the Southern States. Captain White says:

RATIFICATION CERTAIN.

"The ratification of this amendment by a sufficient number of states is now a foregone conclusion. The support of millions of women will be either attracted to or driven from the Democratic party by the failure of Democratic States in granting them the right of suffrage. No newly enfranchised voters have ever failed to show their appreciation to the party enfranchising them, by giving it support, or their enmity to the party opposing their admission to the electorate, by voting against it.

DELAY DANGEROUS TO DEMOCRACY.

"In considering this question, it must not be overlooked that there are enough states now in which women have the right to vote to turn the scale in any Presidential or Congressional election. For Democratic States to oppose the ratification of this amendment will be to invite the opposition of the women as well as the men who favor their enfranchisement. Wherever equal suffrage has been granted in a state, it has had the effect of making the male voters of the state adherents of equal suffrage, as not to give their adherence would be political suicide to them.

FAVORED ENFRANCHISEMENT IN 1916.

"A very similar situation was presented in the Democratic National Convention at St. Louis in 1916. When the convention met, the Republican party had already declared in favor of the enfranchisement of women. To counteract the effect of this declaration in the Republican platform, it was necessary that some favorable action on the subject be taken by the Democratic convention. It was my fortune to be a member of the Platform Committee on that occasion. The question of woman suffrage was presented and discussed at great length, pro and con, during the all-night session of the committee. We received word from the President requesting that a plank favorable to admission of women into the electorate be written in the platform. We were also appealed to by Senators, Representatives and other public men from the equal suffrage states, and we were warned that a failure to declare in favor of suffrage would result in the defeat of Woodrow Wilson and the Democratic party. The result was that after a very thorough and full consideration of the subject, the committee recommended the insertion of a plank in the Democratic Platform to the effect that the party favored equal suffrage by state action.

WILSON ELECTED BY INSERTION OF CLAUSE.

"When this fact was reported to the Alabama delegation opposition was manifested in the convention to a marked degree, and seemed to be irreconcilable until it was overcome by an appeal of Senators Walsh of Montant and John Sharp Williams of Mississippi, who urged the adoption of this plank to save the Democratic party from defeat in the coming election. The convention finally endorsed the action of the Committee, and inserted the plank in the platform.

"But for the electoral votes obtained by President Wilson in the equal suffrage states of the West, he would have been defeated, and no doubt the Democrats would have been left in the minority in both houses of Congress, as its majority in each branch was very meagre.

WILSON'S ELECTION SAVED DEMOCRATS.

"All realize now, as many of us did at that time, that the defeat of President Wilson in that election would not only have been a great party loss, but would have imperilled the future success of the Nation.

By successfully winning this war, the Democratic party has placed more to its credit than it had throughout its glorious history of one hundred years. The defeat of the Democratic party in the next election will probably mean its loss of the country's control for a quarter, or perhaps a half a century.

OPPOSITION WOULD IMPERIL PARTY.

"The Democratic party is not reactionary but progressive. One of its fundamentals is that it keeps abreast of the times. I think it would be exceedingly unwise and impolitic to imperil the present and future success of the party by inaction or opposition towards the ratification of this amendment.

"Therefore, from the viewpoint of party interest, my opinion is that it is not only expedient, but necessary to party success for the present Legislature of Alabama, as well as the Legislatures of other Southern States, to ratify the proposed amendment as speedily as possible.

"Very respectfully yours,
(Signed) "FRANK S. WHITE."

Mr. and Mrs. T. A. Henderson of Silver City, Miss., are here this week on a visit to friends and relatives.

COLD STORAGE HOLDINGS

In 1812 when quack Democrats were howling about the high cost of living, next to the tariff, they blamed the cold storage plants for food aviation, and they assured the public that this was going to be properly regulated. A recent survey of the U. S. Bureau of Markets shows that on June 1st of this year cold storage holdings included nearly 111,000,000 pounds of poultry, 22,164,00 pounds of cheese of various kinds, over half of it American, 30,156,000 pounds of butter, nearly 6,000,000 cases of eggs and 11,310,000 pounds of frozen eggs. This does not include the enormous holdings of canned meats, bacon, vegetables, soups, fruits, etc., held on account of the Federal government, the sole of which to the public, from whose pockets came the money to purchase them, is now being urged by Republicans in Congress. A chicken today costs more in the market than a bird in paradise would bring on a lady's hat; cheese is more regal than ambergris, and the nuggets of today are the eggs of yesteryear. No gold leaf was ever spread thinner than is the small boy's slice of bread so faintly dabbled with butter. The high cost of food is reducing the American people to a peasantry and "praties and point" are not for off. And this under an administration pledged to lower living costs. But the quack Democrats see no way out, so the Republicans must solve the problem. The man who does most to solve it should have a statue erected to his memory and it might appropriately be called "Liver and Bacon Enlightening the World."

(The above was received direct from Washington, D.C., June 24, 1919, from the National Republican Publicity Association.)

LADY BUYS LIBERTY BONDS WITH OPERATION MONEY

"I Have been busy saving up money for an operation for gall stones which my physician advised in my case. Since taking one bottle of Mayr's Wonderful Remedy it looks as though I can safely use this money to buy Liberty Bonds. I suffered four years with Colic attcks and bloating." it is a simple, harmless preparation that removes the Catarrhal mucus from the intestinal tract and allays the inflammation which causes practically all stomach, liver and intestinal ailments, including appendicitis. One dose will convince or money refunded.

Alred Drug Co. Clanton, Ala.

PROFESSIONAL CARDS

F. B. COLLIER
Attorney-at-Law
Wilson Bldg.
CLANTON, ALA.

SMITH & BRASSELL
Attorneys At Law
General Practice
Clanton, - - - - - Alabama.

DR. V. J. GRAGG.
Office in Hopkins Bldg.
Special Attention Given to the Diseases of Women & Surgery
CLANTON, ALA.

GRADY REYNOLDS
Attorney at Law
Office in Hayes Building,
CLANTON, ALA.

J. B. ATKINSON
Attorney - at - Law
Wilson Building
Clanton, Ala.

LAWRENCE F. GERALD
Attorney-at-Law
Johnson Bldg.
CLANTON, ALA.

DR. J. P. CRUMPTON,
Dentist
Office in Wilson Building
Clanton, Ala.

Keep your eye on the yellow name label on your paper. It tells you the date your subscription will be out. Remember we stop your paper when your time is out.

Closing Out Entire Lot of Slippers & Low Cuts at Very Low Prices.

— o:o — o:o — o:o — o:o —

Men's Gun Metals, Black Kid and Mahogany Low Oxfords.

Ladies' White, Gray, Black and Mahogany, Lace Oxfords; Black & Gray Kid Pumps, Colonial and Patent Pumps.

Boys' and Misses' Gun Metal, Tan Mahogany, Patent and Kid Oxfords and Slippers.

A Lot of Easy Walkers at Below Actual Cost.

Clanton Mercantile Company

"The Home of 'Star Brand Shoes.'"

Attention!

We have a new stock of New Goods, Groceries and Dry Goods, and we sell close for Cash. We invite you to see our Goods when in town. We give 100 cents for every dollar spent with us. Don't fail to see us.

Bean Brothers

At Kanjutzky's Old Stand, Clanton, Ala.

SESSION CHILTON COUNTY SINGING CONVENTION

The Fifteenth Annual Session of the Chilton County Singing Convention will be held at Collins Chapel Church, two miles east of Thorsby, on Saturday afternoon and Sunday, July 19 and 20, 1919.

A business session will be held on Saturday at 2:00 o'clock, p.m..

Sunday will be spent in singing, and we expect to have some of the best singers of the county in attendance.

All members are urged to attend the business session.

Those wishing conveyance from Thorsby, write J. M. Mims, Clanton, Alabama, Route No. 4.

J. M. SMITH, Secy.

TEMPLE CHURCH NEWS

Editon UnionBanner:

Please allow me a small space in your paper, as it has been some time since I have seen anything from this part of the county.

Everything is getting along nicely here at present. Crops are looking better since the farmers have harvested a nice chance of hay and have received a fine shower.

Our Sunday School is progressing under the management of Mr. G.M. Mims Superintendent, and Mr. J.M. Powell Secretary and Treasurer. Our enrollment is 106 with 93 present last Sunday. We make an average of 85. Just think of listening to 85 scripture verses being recited by fathers, mothers and children.

Each student quotes a verse, from the oldest man or woman down to little tots only three years old. If the people in the community would turn out as they should we could easily enroll 200.

The annual Pentecostal Revival is to begin July 18th and continue ten days or more. The services will be conducted by Rev. L. P. Adams, the well-known evangelist, who has been coming here for almost 20 years.

Everybody is invited to come and listen to the old-time truth preached by this great man of God.

Don't miss this opportunity.

(Mrs.) Minnie P. Mims.

J. W. Kicker of Tuscaloosa is here this week visiting relatives and also to attend services of his church at Bethel.

WEST CHILTON

Nice refreshing seasons have visited this part and crops are much revived.

Robert Waldrup has returned from France, to the great pleasure of his friends and relatives.

Offie Scott of Wetumpka is visiting his grand parents here.

Mrs. Lottie Nix, who has been sick quite a while, at this writing is better as reported.

On last Sunday your correspondent and a number of others rigged up a flivver to attend a Sunday singing at Underwood, Shelby County. On account of Mahan's Creek being swollen beyond its normal capacity, we headed for the quiet little town of Ashby, then to Brierfield, Wilton, Montevallo, and then on to Underwood, where we found the singing in full sway, Prof. Lowery directing. In due time dinner was announced. Then out under the sweet shades of Underwood such a feast was spread—kid, cakes, pies, pickles, chicken, vegetables—enough to satisfy the most fastidious. The people gave the singing good attention. A number of gentlemen publicly expressed their approval of the services. But our faithful young chauffeur looked a little sick as he contemplated the wash-outs, broken bridges, and mud along the way. Indeed, one of the party proposed to ship the car to Randolph, and we get back the best we could, but in the afternoon our driver brightened up as we headed east for Dargon, then on to Calera, where we had the pleasure of meeting some long absent loved ones, then to West Chilton, safe and happy, remembering with pleasure the good people of Underwood, the pleasures of the way, and with deep appreciation the service of our gallant little chauffeur.

CEMETERY CLEANING

All who are interested in the Liberty Hill Cemetery, are invited to meet on Wednesday, July 16th. And bring your tools, wagons and dinner for it will take all day.

B. F. Massey,
J. E. Littlejohn,
J. W. Baker,
Committee.

Elbert Littlejohn visited the Soldiers Home at Mt. Creek last Sunday.

LIBERTY HILL SINGING SOCIETY

The Liberty Hill Singing Society met in its regular order last Sunday afternoon with a song by the chairman.

The directors were J. W. Lowery, J. M. Smith, W. G. Culp and Glover Smith. Organists were Misses Zelma Lowery, Lillie Smith and Prof. W.G. Culp. The Society was closed for the afternoon with a song by the chairman and prayer by Rev. A. L. Foshee. The society will not meet next third Sunday afternoon.

GERTRUDE SMITH, Secy.

WOULD AID BOY SCOUTS

Republican Congressman J. C. Strong of Kansas, one of the new members of the House, has introduced a bill providing for the issuance of army equipment to all Boy Scout officials for use on the hikes and at the camps of the scouts. The introduction of the measure came at a very opportune time, during the nation-wide campaign for 1,000,000 associate members of the boy scout organization, and much attention was given to the measure for that reason The bill has been referred to the military affairs committee, and Mr. Strong will keep in touch with its members and endeavor to secure an early and favorable report.

LOSS OF APPETITE

As a general rule there is nothing serious about a loss of appetite, and if you skip a or only eat two meals for a few days you will soon have a relish for your meals when meal time comes. Bear in mind that at least hours should always elapse between meals so as to give the food ample time to digest and and the stomach a perod of rest before a second meal is taken. Then if you eat no more than you crave and take a reasonable amount of outdoor exercise every day you will not need to worry about your appetite. When the loss of appetite is caused by constipation as is often the case, that should be corrected at once. A dose of Chamberlin's Tablets will do it.

Upchurch Drug Co. Clanton, Ala.

THE MORNING HOUR

Once more we have had a practical demonstration of the futility of trying to overturn by law the customs established by long experience. The daylight saving law proved to be a waster of daylight, for, under the law, farmers and farm hands arose an hour earlier but were compelled to delay morning work in the fields until the dew had evaporated. The daylight saving law gave city people more time for enjoyment but it curtailed production of crops and made city people pay more for food. Along with price-fixing, government operation and "cost-plus" contracting, daylight saving has given way to practical experience.

Nitrate of Soda

I have a small quantity of Nitrate of Soda on hand which I want to sell. Get yours while it is here for you.

RENFROE MULLINS

DEMOCRATIC PARTY COMMITMENTS.

"As the first national political organization to record itself in favor of woman suffrage and as the first to welcome the women into full participation in party councils we deplorse and condemn the dilatory tactics of the Republican party in the closing hours of the last session of Congress which resulted in the failure of the suffrage resolution at a time when its proponents were assured of the requisite number of votes to accomplish its passage.

"At this time, therefore, the Democratic party confidently asks the support of the independent and progressive electorate of the United States in the maintenance of the splendid achievements of President Wilson's administration and the perpetuation of these principles and policies."—(Chicago—May, 1919.)

"The Federal Amendment is the only effective method and the only method, in fact, that will secure equality of rights for women in every State of the Union.

"I, therefore, favor the Federal Amendment for Woman Suffrage. I earnestly hope that the Congress will enact the necessary legislation and thus put it within the power of the States to do through the Federal Constitution what, in my judgment, justice and democratic ideals imperatively demand."

—William G. McAdoo.

HOW THE SOUTH PUT EQUAL SUFFRAGE ON THE MAP

If it had not been for a Southern gentleman, there might not have been an equal suffrage state by this time.

It was the chivalry of the South that gave the first real political equality in the world to women, and the first man to do it was William Bright, of Baltimore, afterward of Wyoming Territory, who realized in 1869 that his wife and mother and daughter had no say at all in the government, while negro men had been enfranchised in the state he had just left.

He introduced a bill into the Wyoming Legislature to give women of the territory the same right as men. Equal political rights with men were thus granted to the women of Wyoming—the first commonwealth in the world to concede complete political equality to women—by the Democratic party, made up then very largely from men who had pioneered from the Southeastern states of the Union.

The bill was adopted by both houses on December 10, 1869—fifty years ago—by a Democratic majority, and was signed by a Republican Governor.

Thus the beginning of political equality for women in the United States was a Southern idea. It is a curious fact that it has been kept awake ever since by Southern legislators in Western states and in the Congress of the United States.

The twelve Southern women members of the Associate National Committee of the Democratic National Committee are: Mrs. Pattie Ruffner Jacobs, Birmingham, Alabama; Mrs. James D. Head, Texarkana, Arkansas; Mrs. J. A. Corbet, Jacksonville, Fla.; Mrs. John K. Ottley, Atlanta, Georgia; Mrs. J. Frazier Bonnie, Louisville, Kentucky; Mrs. J. E. Friend, New Orleans, Louisiana; Miss Henrietta S. Mitchell, Jackson, Mississippi; Mrs. Hugh Ward, Kansas City, Missouri, Chairman of Woman's Auxiliary of Democratic National Committee; Miss Mary O. Graham, Raleigh, North Carolina; Mrs. Wm. C. Cathcart, Columbia, South Carolina; Miss Charl Williams, Memphis, Tennessee; Mrs. Percy V. Pennybacker, Texas.

"Woman suffrage is not a question of sentiment. It is a question of sound common-sense business. To the South it is an absolute business necessity."—Dr. M. Eugene Street, of North Carolina, in The Manufacturers' Record.

MULE FOR SALE—I have a young mule for sale, weight 900 pounds; raised and broke on a farm. First class in every respect. Call on W. H. Sartor, Clanton, Ala.

Bless my Sole

If I haven't worn these Shoes longer than a new pair, and they look just as good.

I got them "soled" at

BOSTON SHOE SHOP

Buy Good Shoes, have them repaired at the right time and save money. If your feet are rightly cobbled, you'll never have to hobble with unsatisfactory phrases.

Shoes not called for in thirty days wlil be sold for the charges on them.

— Make my Store Your Headquarters. —

A. R. COOPER, Proprietor.

WOUNDS FROM A FRIEND

If Congress undertakes an investigation of the manner in which public funds were wasted in the aircraft fiasco, David Lawrence, a worshipper of the Wilson administration, will apparently make a first-class witness. Here is what he says of the situation after the people of this country have spent hundreds of millions of dollars for aircraft production: "The United States is not able, in the event of an emergency on the Mexican Border, to put into action at once an air service comparable to that which General Pershing had when he first undertook the pursuit of Villa." A sad state of affairs indeed.

NOTICE TO NON-RESIDENTS

State of Alabama, Chilton County.
Circuit Court in Equity.

J. D. Wesson, Complainant, vs. Cleadeth Wesson, Defendant.

In this cause it is made to appear to the Register by the affidavit of Grady Reynolds, attorney for Complainant, that the defendant is a non-resident, and that her place of residence and post office address is unknown, and that such address cannot be ascertained after reasonable effort; and, further, that, in the belief of said affiant, the defendant is of the age of twenty-one years.

It is therefore ordered by the Register that publication be made in The Union-Banner, a newspaper published in the County of Chilton, once a week for four consecutive weeks, requiring her, the said Cleadeth Wesson, to plead, answer or demur to the bill of complaint in this cause by the 5th day of August, 1919, or in thirty days thereafter, a decree pro confesso may be taken against her.

Done at office in Clanton, Ala., this 5th day of July, 1919.

7-10-3t H.M. SIMPSON, Register.

ALL DAY SINGING

There will be an all-day singing at Walnut Creek Church, two and a half miles east of Clanton next Sunday. Everybody invited to come and bring dinner and new song books.

J. A. W. MIMS.

BEVERIDGE ON BOUNDARIES

Ex-Senator Albert J. Beveridge, of Indiana in his recent address before the Pennsylvania Bar Association at Bedford, Pa., placed before the country in logical order the questions arising from the "gravest question except one ever raised in the history of the Republic," the peace treaty. In speaking on the much discussed Section 10 of the league covenant, which forms the major part of the treaty, Mr. Beveridge said:

"Section 10 of the covenant would bind us to go to war to defend from 'external aggression' new territorial boundaries fixed up by the big four as well as old boundaries recognized by that body, and to support the 'political independence' of the powers governing those territories. If this is not the true purport of that section, what is the real meaning of it? But our Constitution gives Congress the exclusive power to declare war.

"As a member of the superstate, which would govern us, Section 10 of the Covenant or the war power of our Constitution? Both cannot stand; they are absolutely irreconcilable. By the covenant we would be pledged to make war whether we wish to do so or not. If Congress should refuse, would we not break our treaty? And would not this invite retaliation? Would it not, as the very least and certain result, bring upon us the hatred of the nation we refuse to support and the distrust of all other nations?

"And what are the boundaries of the foreign States which the league covenant would bind us to defend with American blood and treasure? Does any human being now in America know? Is not this all that anybody in America does know, that these boundaries inclose new and old dominions in every quarter of the globe?"

Mr. Horace Davis of Birmingham, employed at the American Trust and Savings Bank, is taking his vacation this week. He and Mrs. Davis are in Clanton visiting friends and relatives.

GO TO

The Clanton Garage

For Soutnern Tires. They have one more thickness of fabric and rubber than ordinary tires---Guaranteed 5,000 Miles, will make nearer 10,000 than 5,000, and they cost no more than ordaniary tires, also pure gum Inner Tubes, hold -- fast patching rubber, Rex Plugs and Automobile Polish.

Painting and Polishing our Specialty

We make old Cars look like new. A full supply of Gasoline and Motor Oils at all times. Come to see us July 4th. We do all kinds of Automobile Repair Work.

Storage room for 50 or more Cars.

The Clanton Garage.

On the Highway. E. C. POWELL, Mgr.

Sole

onger than a
ood.

HOP

aired at the
our feet are
hobble with

days wlil be

arters. —

Proprietor.

E ON BOUNDARIES

Albert J. Beveridge, of
is recent address before
ama Bar Association at
placed before the coun-
order the questions ar-
he "gravest question ex-
raised in the history of
" the peace treaty. In
the much discussed Sec-
e league covenant, which
ajor part of the treaty,
ge said:
of the covenant would
to war to defend from
ression' new territorial
ixed up by the big four
d boundaries recognized
, and to support the 'po-
endence' of the powers
hose territories. If this
rue purport of that sec-
the real meaning of it?
stitution gives Congress
power to declare war.
mber of the superstate,
govern us, Section 10 of
t or the war power of
tion? Both cannot stand;
bsolutely irreconcilable.
hant we would be pledged
r whether we wish to do
f Congress should refuse,
t break our treaty? And
this invite retaliation?
t, as the very least and
t, bring upon us the hat-
nation we refuse to sup-
he distrust of all other

at are the boundaries of
States which the league
uld bind us to defend
an blood and treasure?
man being now in Amer-
Is not this all that any-
merica does know, that
aries inclose new and old
n every quarter of the

ee Davis of Birmingham,
the American Trust and
k, is taking his vacation
He and Mrs. Davis are
visiting friends and rel-

rage

ness of fab-
0 Miles, will
more than
ast patching

alty

ply of Gaso-
ly 4th. We

WELL, Mgr.

Big Shipment Just Received

FROM OUR NEW YORK OFFICE

We have put on sale a lot of Georgette Dresses---all Styles, Colors and Sizes, valued to $40.00, Sale Price, $24.95

$10 Voil Dresses for $5.95. $8 Georgette Waists, for $4.95

White Voil Waists, for 98c up.

200 White Skirts in Pique Gabberdine and Corduroy 98c up---all Styles.

Elmore's
LADIES & GENTS FURNISHINGS

BREEDING COUNTS

Do you want better cows? Then breed your cows to the best Bull in the County.

On June 16th 56 head of Alabama Jerseys sold at auction for an average of $275.00 each, one Alabama farmer buying 14 head and paying $4,405 for the lot, one of which cost his $1,000.00.

What did it? Good breeding and care. If you grow better heifers than their mothers, they must have better sires. See Lassi Foso Pogis at Dr. Hinkle's. His sire's mother produced 962 pounds of butter in one year.

Bargains Right On.

We still have a few of those special items which are selling at Reduced Prices. List includese the following:

Mens Straw Hats	Womens Tennis Slippers
Mens White Oxfords	Ladies Slippers
Mens Tennis Slippers	Ladies White Slippers

These Slippers consist of Pumps, Oxfords, Strap Sandals in low, medium and high heels

Just received shipment of Lyon Shirts, Collars, Ties.

Dandies for Summer.

We have on hand a complete line of Work Shoes for Men and Boys.

W. A. KEMP

CLANTON, ALA.

LITTLEJOHN SCHOOLHOUSE

Our school is progressing nicely under the management of Prof. F. B. Williams, who opened school here the 16th of June with 22 pupils. We now have 46 pupils and more entering every day as they catch up with their work. We all like our teacher fine, and if you don't believe we are learning lots just come out to the schoolhouse Friday and we will show you. We have made some improvements already and are going to make some more right away. We have put up new shades and curtains, bought new waterbuckets, washpans, dippers,soap and towels and mirrors; cleaned off our school grounds nicely. We are going to have a box supper Saturday night, July 12. All that are interested are cordially invited to come.

The proceeds from the supper will be used for the benefit of the school. We want to buy some nice pictures and maps for our school and start us a library; so come on and help us out.

The farmers are all about up with their work so we are looking for a good crowd out Friday P.M. to hear us speak, spell and review what we have been over this past month.

There are several on the sick list this week—Minnie Taylor, Mrs. Varden, Mrs. Pierce; but we hope none are seriously ill.

Mr. John Duncan, one of our neighbors died Friday night and was buried at New Salem Saturday.

Our Sunday School at Liberty is progressing nicely. Mr. Albert Foshee is our faithful Superintendent. We have bought curtains to make separate rooms for each of our four classes.

Protracted meeting will begin at Liberty Saturday before the third Sunday in July. Our pastor, Bro. B. C. Hughes, wull do the preaching.

Our singing class is doing fine too.

As this is my first time to give you a few lines, will close. A PUPIL.

MOUNTAIN SPRINGS

There will be preaching at this place on next Saturday night, July 12th, by Bro. Lembrick of Billingsley. Everybody is invited to come.

FANNIE RETHERFORD.

SHILOH CEMETERY

All who are interested in the Cemetery at Shiloh, are requested to meet there on Thursday, July 17, for the purpose of cleaning up the grave yard at that place. J. J. BICE.

LOCAL AND PERSONAL

Mr. and Mrs. Fred Gray of Route 7 had a visitor to their home on the Fourth. It is a fine young girl who expects to stay with them indefinitely.

Bill Goodgame was in Clanton the Fourth. He has moved to Tharsby from Birmingham and has bought the Stanley Gin at this place. Next season Bill will operate the gin and warehouse at Thorsby and will buy cotton and cotton seed and handle meal and hulls. When he gets things fixed up and going he will place an adv. in the Union-Banner telling his friends all about it. Watch for the announcement.

Dr. Gragg informs us that every day sees the Clanton Infirmary nearer ready for opening. Various appurtenances of one kind and another are being installed, and the place will soon be ready to accommodate the sick folks of Clanton and adjacent community. A two-thousand dollar X-Ray machine has been bought and will be installed in a few weeks.

Mr. and Mrs. James A. Mims of Maple Springs are the parents of a new boy who arrived at their home last Sunday.

T. E. Williams of Albany, now employed in the Morgan County National Bank, has been in Clanton several days spending his vacation with relatives and friends.

County Farm Demonstrator W. H. Conway, of Jemison, was in Clanton Monday night and Tuesday. Mr. Conway says he has about got the details of his farm tour to south Alabama arranged. Some half a dozen or more local farmers have accepted the chance to go with him. Full details of the plans of the trip will be announced later.

Among the rural carriers who were in attendance at the State Convention of Rural Mail Carriers in Montgomwere the following representatives from Chilton County: Grover Harris, of Clanton Route 3, W. J. Armstrong of Clanton Route 4 and Ben Franklin of Thorsby Route 1. These men report a very pleasant time and royal entertainment by the city of Montgomery. They make especial mention of the courtesies shown them by the Montgomery newspapers.

B. E. Collum, merchant and business man of Jemison, was in Clanton Tuesday of this attending to some business matter.

Mr. and Mr. W. Z. Hodges spent last Sunday as visitors at the home of Charley Cox at Jumbo.

Two charming daughters of Mr. F. M. Dobson of Montgomery are visiting friends in Clanton this week.

Will DeShazo of Mulberry was in Clanton the Fourth taking in the barbecue and celebration. He told us a great big tale about a potato which he said he dug out of his patch the other day. From what he said it was a mighty fine one for this time of the year, but somehow he forgot to bring it along with him. He might have just been telling that potato tale to ge his name in the paper. He promised however, to bring us one in a few days. If he does we will give him a second write-up.

Newton Alridge of Decatur was in Clanton this week visiting relatives and friends. Newt is holding down a seat with the Western Union Telegraph Company in the north Alabama city.

Summer Complaint in Children.

There is not anything like so many deaths from this disease now as before Chamberlin's Colic and Diarrhoea Remedy came into such general use. When this Remedy is given with castor oil as directed and proper care is taken as to diet, it is safe to say thatfully ninety nine out of every hundred case recover. Mr. W. G. Cambell of Butler, Tenn., says, "I have used Chamberlin's Colic and Diarrhoea Remedy for summer complaint in children. It is far ahead of anythoing I have ever used for this purpose."

Upchurch Drug Co. Clanton, Ala.

Fruit Cans

We have a good stock of No. 2 and No. 3 Cans, which we are offering for immediate acceptance in quantities, cheaper than factory is asking for them now, and if you are going to use any this season it will be to your intereet to see us before you buy.

Jones Hardware Co.

Clanton, Ala.

Watch the Little Pimples; They are Nature's Warning

Unsightly and Disfiguring Signals of Bad Blood.

Pimples on the face and other parts of the body are warnings from Nature that your blood is sluggish and impoverished. Sometimes they foretell eczema, boils, blisters, and other skin disorders that burn like flames of fire.

They mean that your blood needs S. S. S. to purify it and cleanse it of these impure accumulations that can cause unlimited trouble. This remedy is the greatest vegetable blood purifier known, and contains no minerals or chemicals to injure the most delicate skin.

Go to your drug store, and get a bottle of S. S. S. today, get rid of those unsightly, disfiguring pimples, and other skin irritations. It will cleanse your blood thoroughly. For special medical advice free, address Medical Director, 41 Swift Laboratory, Atlanta, Ga.

Miss Lena Wilbanks of Alexander City, Miss Bertha Coley of Montgomery, Miss Nan Thomas of Alexander City, Miss Judson Coley of Montgomery, Miss L. E. Wilbanks, Alexander City and Miss Evelyn Moore of Columbus, Ga., guests of the house party given by Misses Coley of Montgomery, spent Tuesday at Clanton as the guests of Mr. Frank Thomas.

Frank Thomas spent the week end at Montgomery as the guest of Misses Bertha and Judson Coley.

Curtis Courtney, orignally from Billingsley, has returned home from service with the army overseas. Curtis looks fine and dandy, and he displays prominently the big broad smilt that all the boys have when they get back home from "Frog Land."

The Democratic idea is that this country must now take up the burden of the world, regardless of the price in men or money. For our part, we say first let us look well after America. That's Republicanism and it's what American people want.

Mr. and Mrs. J. F. Bates of Vincent and Mrs. W. R. Millican of Atlanta, were the guests of Mr. and Mrs. J. B. Atkinson last week.

Clanton is moving—Watch us.

A Democratic Senator says he believes Gid is responsible for the election of Woodrow Wilson. All we've got to say is that in that event God is in for considerable criticism at the next elecion.

The Bargain Counter

A few Pairs of Boys Pants Selling at 75c

Mens Summer Pants Selling at the low price of $1.50

12 Mens Summer Suits Price of each Suit $10.00

Ladies, Mens and Boys Summer Underwear at Cost.

Special Bargains in Ladies Ready-to-Wear.

I have a New Line of Mens Hats and Shoes.

Wiley Littlejohn

MT. PLEASANT

(Note.—Sent in last week too late for publication.-

Health of this community is much better than it has been. Miss Alvie Dozier is now able to be up after being down twenty weeks. The little daughter of Mr. and Mrs. Lonnie Price is very sick.

J. C. Jones and wife spent Sunday at Bob Farley's in Clanton.

A. A. Ayers and Marion Logan visited A. H. Collins' Sunday.

Minor Littlejohn and family spent Sunday at Lonnie Price's.

Emmett Popwell and wife spent Monday at Mrs. Lindsey's.

Jim Foshee and wife spent part of last week with his mother, Mrs. Mandy Foshee.

L. O. Vickers and family spent last Sunday at A. H. Collins'.

We are glad to have in our midst again Daniel Thompson and Perry Littlejohn, who have just returned from France.

Oscar Price and family spent Saturday and Sunday with his father below Clanton.

R. E. L. Ward and family spent Sunday at J. T. Daniel's.

LITTLE VIEWER.

Judge S. M. Adams is in Montgomery this week attending the session of the Alabama Legislature in support of some legislative matters of great importance.

Capt. Hutchinson of the Army Recruiting Office in Birmingham, accompanied by his wife, spent the Fourth in Clanton as the guests of friends, and also attending the barbecue and Soldiers Celebration.

Help us to boost CLANTON.

FINE FOR YOUR FEET

The ease and comfort that **Shield Brand Shoes** give the feet is indisputable evidence of skill in workmanship and quality in material.

Besides these good features, every **Shield Brand Shoe** has so much snap and smartness about it that it classes up with any shoe costing twice as much.

Shield Brand Shoes are made for men, women and children and sold by leading shoe dealers throughout the South.

Ask your shoe man to show you **Shield Brand Shoes.**

M. C. KISER CO.
ATLANTA, GA.

Manufacturers of
SHIELD BRAND SHOES
"Fit Best—Wear Longest"

For Sale by
W. Z. HODGES
Clanton, Ala.

IS CALLED BEST TRUCK FARMER IN ALABAMA

Owns bog Farm, 150 Acres under Cultivation; raises fine Cattle. It is men of this kind who are Openly Endorsing Dreco.

"The best truck farmer in the State of Alabama," is what they call Mr. M. G. Hewitt, who resides about four miles from Anniston, on Route 2. Read what he thinks about Dreco, the new medicine:

"I have been a sufferer from stomach troubles for a long time, and haven't ben able to find anything to cure me. After eatmg, gas would bloat my stomach; made me drawsy, and often had bad headaches. My liver seemed to be sluggish nd my entire system run down. z

"My brother, L. L. Hewitt, told me that he was taking Dreco, and it was doing him a lot of good, so I got a bottle of it, and after a week's time, I saw wonderful benefits. My stomach was greatly improved, so much that I could eat big, hearty meals and never have any gas to trouble me as before. The dizzy spells stopped, and I have not had a headache since I began taking Dreco. Instead of feeling drowsy and sluggish, I now feel full of energy; my liver is active, in fact I'm greatly helped by Dreco and you have my permission to publish this letter."

It is the good substantial folks that are endorsing Dreco. Thit is why the sale is so enormous. Rreco i an article of real merit that acts on the vital organs and restores them to full action.

All good druggists now sell Dreco, and it is highly recommended in Clanton by Upchurch Drug Co.

EXPLANATION NEEDED

It is announced that the League to Enforce Peace is going to adopt the slogan: "Do not let Germany win the war through the United States Senate." This League is spending money like water in propagandizing the league of nations. The slogan will create something of a discord in the ears of the American people when they recall that Germany is to become a member of the league of nations.

The Editor of The Union-Banner had the pleasure last Sunday of listening to some splendid and inspiring sacred songs at the Old Soldiers Home at Mountain Creek. They were what is popularly termed the "old-time singing." Our version of it would rather be 'the real gospel music." Such songs, rendered by the good old men whose heads are wearing the snow-white crowns of mature years, with the overflowing spirit of religion from their hearts, bears a testimony to the supreme gospel power of "Sacred Harp and Christian Harmony." Many of the old veterans expressed their feelings with tearful eyes as the beautiful notes of the old hymns, the mingling of youthful and aged voices, carried them back to the days when they were young, when the impressions of those songs were first made upon their minds, not to be erased even by the terrible conflict through which they went in the Civil War.

Hon. Joseph O. Tnompson of Birmingham, prominent in business and political circles in Alabama, was in Clanton the Fourth, and made a speel to the crowds at the barbecue. Mr. Thompson has many friends in Clanton and Chilton County, who were indeed glad to see him and hear him speak. He is a man that always has something interesting and worthwhile for his hearers.

FEDERAL FARM LOAN FACTS

Federal farm loans are made on improved farm lands in sums not to exceed fifty per cent of the value of the land and twenty per cent of the value of the insured improvements, on terms of from five to thirty-five years.

Low Rate of Interest and Long Terms

The rate of interest is 5½ per cent per annum, but by paying of an additional one per cent, or six and one-half per cent per annum, the principal is liquidated in thirty-five years and mortgage "Satisfied" both as to interest and principal.

Stock Holders in Associations.

Five per cent of the amount borrowed must be subscribed for stock in the National Farm Loan Association through which the loan is made. This means $5 is duducted out of each $100 borrow.

Dividends Received on Stock.

Teh amount deducted for stock of the Association will be applied as cash whenever the last payment is made. In other words, on a $100 loan the $5 deducated for stock will be credited when the last payment is made. In the mean time the stock earn what ever dividends the Federal Bannk declares each year, which will be paid to the Association and in turn distributed to stockholders as provided by the Farm Loan Act.

Paying up Loans.

Loans can be liquidated at anytime after they have been in effect for five years, either as to the whole amount or any part thereof in sums of not less than Twenty-Five dollars or any multiple thereof, without any charges or so-called bonuses.

Filling Applications for Loans.

Applications must be filled through the Secretary-Treasurer of the Farm Loan Association operating in the territory in which the land offered as security is located, property appraised by Loan Committee and approved by the Board of irectors of the Association

After the National Farm Loan Association approves application, it is sent to Federal Land Bank and property appraised, Association notified of amount loan is approved for and borrower requested to send abstract of title which is passed on by Legal Department of the Bank and loan paid.

Purposes of Loans.

Loans may be obtained by farmers for the following purposes: To provide for the purchase of land for agricultural purposes. To provide for the purchase of equipment, fertilizer and live stock necessary for the proper and reasonable operation of the mortgaged farm. To provide buildings and for the improvement of farm lands. To liquidate indebtedness of the owner of land mortgaged.

To Assist the Farmer.

In substance, the Federal Farm Loan Act provides for farmers actually in control of the cultivation of their lands to secrre loans ranging from $100 to $10,000 for terms of from five to thirty-five years, as desired, to be secured by a first mortgage on their farms.

Any time after a loan has been in effect for five years, it may be liquidated by paying whatever balance is due on the principal without paying any bonus or other charges.

Under this system, a man desiring to engage in farming may borrow through the Federal Land Bank fifty per cent of the purchase price of a farm and arrange with the vendor for the payment of the other fifty per cent. However, the Federal Land Bank must hold first mortgage.

Again, if a farmer has a mortgage on his property he may borrow thru the Federal Land Bnk an amount not to exceed fifty per cent of the value of his farm to liquidate the mortgage he has and thereby take advantage of the low rate interest and long terms afforded through the system.

Further; should a farmer desire to build a new barn, silo, residence, or make other improvements to his farm may obtain the necessary funds and have a long term of years to pay same in.

Experience has taught the farmer he cannot accomplish much on short time loans, as he does not begin to get returns from the improvements for which the money was expended before the principal becomes due and he is compelled to pay one note by making out another with compound interest, which has debt is continually growing larger.

Under the Federal system of rural credits, he reduces the principal each year by paying an additional one per cent per annum or $1 on each $100 borrowed and on the amortization plan used, his loan is liquidated both as to interest and principal in thirty five years by paying 6½ per cent interest per annum on the amount borrowed. In other words, he pays in addition to the interest of 5½ per cent only $350 to liquidate a $1,000 loan.

If you desire any further information it will be cheerfully given by the Federal Land Bank of New Orleans, or L. F. Gerald, Secretary-Treasurer of the National Farm Loan Association in Chilton County.

LODGES

MASONIC FRATERNITY

Clanton Lodge A. F. & A. M. meets First Saturday night in each month.

Clanton Chapter, R. A. M. meets Third Saturday night in each month.

Clanton Commandery Knights Templar meets Second and Fourth Tuesday nights in each month.

ODD FELLOWS

Clanton Lodge No. 304, I.O.O.F. meets Second and Fourth Saturday nights in each month.

Magnolia Encampment No. 75, I. O.O.F., meets the First Thursday night in each month.

RED MEN

Waxahatchie Tribe No. 9, I.O.R.M. meets Tuesday night of each week.

ALL DAY SINGING

There will be an all day singing at Walnut Creek Church on the Second Sunday in July. Come an dbring your new books and a well-filled basket. J. A. W. MIMS.

Contractor F. M. Dobson of the Court House job, spent the first of the week in Pensacola, Fla. attending to some business connected with his work here.

Summer Complaint Quickly Relieved

"About two years ago when suffering from a severe attack of summer complaint, I took Chamberlin's Colic and Diarrhoea Remedy and it relieved me almost instantly," writes Mrs. Henery Jewett, Clark Mills N. Y. This is an excellent remedy for Colic and diarrhoea and should be kept at hand by every family.

Upchurch Drug Co. Clanton, Ala.

SHOULTS

Mr. Editor Union-Banner: I want to say that our Edicational meeting we held at Pleasant Grove last Sunday was a success. I want to say that I have no objections to people raising money for Education but I do think we should put comfortable seats in our Church so we can sit and listen to the preachers that we all ready have, put heaters in our school houses so that our Children can be taught in the cold winter, paint our school house so it will last longer and look like something first, then sweep around our own doors before leaving home. I do not expect everyone to agree with me. People did not agree with Christ, to say nothing about such a worm as I. But this is the way I see things.

If I am not in the way I will come again. C. T. Walker

A. L. Bowles of Billingsley was in Clanton last Saturday and stated that he had already seen some cotton blooms in his field. He also said the boll weevil was doing considerable damage in his part of the County.

It used to be jokingly asserted that the people of Coosa County would not be bothered by the boll weevil because the pest could not cross the river. But Ed Mims says there is nothing to that idea. He is farming on the Gilchrist Island which is totally surrounded by the river and he says the weevils are damaging his cotton very badly.

Claude E. Marcus spent Wesday in Birmingham attending to some business.

Trade with the Merchants who want you to bad enough to invite you.

"A WORD TO THE WISE."

It is not safe to buy land or to lend money and accept land as security without first investigating the title of the land. Often there are unpaid mortgages, judgments, taxes, or other liens affecting the title, which an abstract would set but. Therefore, when buying land or lending money thereon, it is important that an abstract of title be furnished. A few dollars spent for an abstract is cheaper than having a law suit later on.

There are two abstract companies at Clanton, either of which are in position to make accurate abstracts of title. The Clanton Abstract Company is owned by F. B. Collier and the Chilton County Abstract Company is owned by M. D. Foshee. Either Company will treat you right as to the price.

THE CLANTON ABSTRACT CO.,
THE CHILTON COUNTY ABSTRACT CO.

Cookies, Crackers, Etc.

You will find a large assortment here in both bulk and air-proof packages.

We carry all the favorite brands and can supply the newest and daintiest wafers for afternoon teas, parties, etc., as well as the old-fashioned ginger snaps and vanilla wafers at prices that make it prudent to buy here.

We guarantee our stock to be fresh and clean at all times.

SATISFACTION
Makes Your
GROCERY BILL
CHEAPER

LITTLEJOHN GROCERY CO.

TAXI SERVICE
: : Peoples Telephone : :
Day No. 111-48; Night No. 22-36

IRON BEDS AND DRESSERS

Now on Sale at our Store.

DOWNS HARDWARE CO.
Clanton, Alabama.

WANTED

A chance to sell you your Groceries. Let us show you that we can give you the best Service & Quality.

J. M. POTTS GROCERY CO.

INSURE

Your Life and Property, including your Automobile; and buy your Wife a Singer Sewing Machine.

C. REESE MULLINS, Agt.

HOGS & CALVES WANTED

I want to buy a few Hogs and Calves, fat ones preferred. Highest Market Price Paid.

RUDOLPH MOATTS.

SFACTION
akes Your
ERY BILL
HEAPER

LEJOHN
ROCERY
CO.

SERVICE
Phone : :
Night No. 22-36

EDS
RS
r Store.

ARE CO.
ama.

ED
sell
oce-
now
can
best
ality.

CERY CO.

E
ding your Au-
a Singer Sew-

NS, Agt.

WANTED
w Hogs and
ed. Highest

OATTS.

THE UNION-BANNER

VOLUME VIII | CLANTON, CHILTON COUNTY, ALA., JULY 17, 1919. | NUMBER 16.

A MAN WHO KNOWS GIVES OUT THE FACTS

Major General Goethals, Who Built Panama Canal is Before Committee.

WILSON AND BAKER AT FAULT

President and Secretary of War Opposed to Plan Which Would Reduce Inefficiency.

Washington, July 14.—Bureaucracy in its most selfish form has been revealed to the special committee on expenditures in the War Department by Major General George W. Goethals, builder of the Panama Canal and Director of Purchase, Storage and Traffic during the wr, in his testimony concerning the difficulties that beset everyone who attempted to bring about an efficient and economical coordination of supply purchases in the War Department.

General Goethals in his discussion before the committee, brought out the fact which, perhaps, was never realized by the country, that during the first eleven months of this country's participation in the war absolutely nothing was done by the Secretary of War to bring about a coordination of the purchasing facilities, although it was repeatedly urged upon him that none was ever actually put into effect because of the fact that before the system finally consented to by the Secretary could be established the armistice was signed.

No Co-Ordination.

"All of these purchasing agencies of the various bureaus of the War Department many of which were constantly bidding against each other for identical supplies, thereby causing increased prices, could have been coordinated by order of the Secretary of War," said General Goethals, "but such an order was never issued."

When he was asked by Chairman Graham why the Secretary opposed this reform for so long, General Goethals replied that President Wilson did not approve if it, and that the bureau chiefs were afraid that it would mean diminished authority for them. He said these chiefs were very jealous of their power, and had opposed the proposed consolidation at every opportunity.

"Cost Plus" Failure

General Goethals also said that the "cost plus" plan whereby the Government purchased vast quanities of war materials at a price which allowed the manufacturer a profit of 10 per cent above actual cost of production, was a very extravagant system.

"Under this system," said the General, "the manufacturer was only interested in his 10 per cent profit, and the cost was permitted to take care of itself. His profit was greater as the cost was greater, and it was a very extravagant system."

HE-MAN WANTED

The pacifists who were in control of the government when foreign enemies threatened, and who are still in control when domestic foes attack our institutions, are consistent in the pacifism. They preach and practice delay. But results have convinced the American people of the folly of putting pacifists on guard for the protection of American interests either abroad or at home. The next president of the United States will be a man with plenty of iron in his blood. There are many to choose from who are now serving or have served in Congress.

A SELECT LIST

A New York dispatch announces the arrival there of a 10,000 ton transport carrying one officer and ten men, with no cargo. There was no explanation for the "restricted" passenger list. Yet, people who complain of the delay in returning soldiers, the delay in mail and parcel post matter, the heavy taxes, etc., etc., are accused of being near traitors. Well, if this be treason, make the most of it.

SHOULTS

Dear Editor:

I want to say that on the 7th of July we met on the Birds Creek Road and, according to the vote, J. R. McAfee has the honor of being the ugly man. Mr. McAfee did not show up but the men worked like tigers anyhow.

When we got to Maplesville C. T. Walker was ready for the foot-race, but Mr. Oden did not show up; so Walker got the prize. C. N. Parnell was also ready for the race, but Geo. Bearden did not show up; so I guess Dock will get that prize.

One more day's work like last Monday and we will have a road good enough for the Kaiser to drive over.

Take the Banner if you want to hear from Shoults.

BIG IKE.

SAMARIA NEWS

Health of this community is good at this writing, with the exception of Mr. J. C. Alred, who is quite sick.

Crops are looking fine. Had a nice rain Wednesday.

Mr. J. Hance Alred spent a few days with home folks last week.

Mrs. J. C. Alred visited her granddaughter, Mrs. Bertha Scott of Coopers last week.

David Smith and family spent last Thursday night with Mr. John Harris.

Mr. and Mrs. Newt Calloway and Mr. and Mrs. Johnson visited at Mr. Alred's Sunday.

Mrs. Ada Sims of Birmingham is spending a few days with her father, Mr. J. D. Smith.

We are pleased to know that Mr. Fonza Smith is at home from over seas. Home folks and friends are all proud to see him. He has been away four years.

Mr. Thomas Henderson of Mississippi is visiting relatives here.

Several from Samaria attended the singing at Mt. Pisgah Sunday.

LULA SMITH.

CORINTH NEWS

Will you allow me space to say a few words in your paper?

Health here is very good; everybody seems to be enjoying the warm weather.

We thank the few who attended our prayer service last Sunday night. We had a glorious meeting. Everybody seemed to be overjoyed with the love of God.

We are proud to say that one of our soldier boys, Mr. Henry Jones, has had a 12-days furlough with his mother and father, Mrs. and Mr. Pink Jones of this place. But it is sad to say that he has returned to Camp at Charleston, S. C.

Mr. Jim Jones, whose wife died June 14, has been visiting his son at Prattville; but is back with us now.

Our singing school at Corinth is to start the 28th of this month. We cordially invite everybody that wants to come and be in the school.

Mr. and Mrs. E. L. Jones of this place are expecting every week to hear that their son, Archie, is back in the U.S. from France.

Our community has gone over the top in the Baptist Campaign. We thank the people for their nice contributions.

Will close, wishing the Union-Banner a great success.

Come on, you writers, and let's try and make the paper more interesting to its many readers.

FINAL SETTLEMENT

State of Alabama, Chilton County.

Probate Court, July 12, 1919.

Estate of Joel Mack Dennis.—Notice of Final Settlement.

This day came A. J. Dennis of the estate of Joel Mack Dennis, and filed his account, vouchers, evidence and statement for a Final Settlement of same.

It is ordered that the 2nd day of August, 1919 be appointed a day for making such settlement, at which time all parties in interest can appear and contest same if they think proper.

L. H. REYNOLDS,
Judge of Probate.

7-17-3t

DEMOCRATS FLAY PRESENT POLICY OF DEPARTMENTS

In Sharp Attack Upon His Own Party Senator King Charges Continued Waste.

HINTS ILLEGAL EXPENDITURES

Washington, July 14.—One of the sharpest attacks which yet has been made in Congress upon the policy of the executive departments and bureaus to keep as many persons on the government pay roll at the expense of the taxpayers as possible was made by Senator King of Utah, one of the Democratic leaders. Senator King's statements bore out much that has been said with respect to the extravagant insistence of officials to employ practically as many people as they employed while the war was on.

Senator King declared some of the heads of bureaus ought to be investigated and perhaps suit ought to be instituted against them to recover expenditures illegally made.

More Than Required.

"When our country entered the war of course it became necessary to increase the number of employees," said Senator King. "The result was that tens of thousands came to Washington, many more, in my opinion than we needed. It has seemed to me that there is a predetermination upon the part of departments, bureaus and governmental agencies to keep in Washington and in the service of the government all those who were brought here for an emergency. Instead of there being an attempt to separate some of these individuals from the rolls there seems to be a determination to keep them upon the rolls as employees of the government. Only a few thousands have been discharged from the various departments and in many of the departments and bureaus there are more people employed now than there were at any time during the period of the war.

Continue to Spend.

"Instead of endeavoring to reduce expenses and practice economy many of these executive agencies are evincing a purpose to continue upon a war basis and expend the same or larger sums than the necessities of the war called for. Reductions will only come when Congress enacts appropriate legislation and refuses to make the appropriation demanded by such agencies and departments. As long as the appeals and demands of bureaus and departments and agencies and instrumentalities are controlling, this vast army of employees in Washington and through out the nation will be continued. I venture the opinion that every department and every executive agency represented here in Washington has submitted many reasons for continuing the war agencies and war machiery and war and wails forigncounmau,ions,heioet appropriations. There are outcries of despair when Congress attempts to reduce the number of employees or the compensation which was based upon war conditions."

G. O. P. DID IT

"Congress has justified the faith of American women," declares Mrs. Maude Wood Park, referring to the passage of the suffrage amendment. And it was a Republican Congress. Do not forget that. Had Mr. Wilson urged four years ago the passage of the amendment with the insistence which he urged the passage of some of his socialistic projects, the women would have voted in the 1916 election.

WATCHFUL WAITING

The day after the bomb explosions 22 anarchists were arrested. The pertinent question is, why were they not arrested the day before, instead of the day after the explosions. The particular men were not bomb-throwers—they were merely sympathizers or plotters whose activities should have been as well known the day before the explosions as the day after.

BRANDEGEE HITS LEAGUE A MIGHTY HARD BLOW

Will Quit Republican Party if the Party Takes Stand in Favor of the League of Nations.

Washington, July 14.—The Republican publicity Association, through its president, Hon. Jonathan Bourne, Jr., today, gave out the following statement from its Washington headquarters:

'Americanism will not lack for vigorous protection as long as the Senate contains such members as Hon Frank B. Brandegee of Connecticut. He does not mince words in stating his position on the league of nations, and his determination to stand to the last in upholding the oath he took to defend he constitution. In a statement recently issued by Mr. Brandegee he uses the following language:

This country has had three critical shocks.

First achieving its independence.

Second, framing its Constitution.

Third, preserving the Union under the Constitution.

We are now confronted with the fourth crisis. It is, Shall we preserve our independence or surrender it.

I am an American and nothing else. I am a United States Senator and a member of the Foreign Relations Committee. I have taken oath to preserve and protect the Constitution of the United States, and, so help me God, I am going to do it. I thoroughly realize the responsibility which is resting upon me and I propose to use my best judgment that God has given me without fear or favor.

The so-called covenant for the league of nations which the executive has made, is, in my mind, a hideous monstrosity. I shall not vote for it till hell freezes over, and I think that such event is probably somewhat remote. I am not to be buncoed by any lingo about "humanity or the moral forces of the world or voices in the air." I am for upholding the American flag and not for hauling it down. I am for the Stars and Stripes, and not for the milk-white flag of neutral internationalism. I am for the America of George Washington. I believe America can best serve humanity by minding its own business. I am not ready to cast this country into the witches' couldron on international complications. Are we to tax our people, conscript our boys and fight the battles of the world to please somebody's idealism. I am utterly opposed to the league and in favor of peace. I do not believe it will become a party issue, but I will leave the Republican party the minute it stands for the league.

"In giving utterance to these trenchant expressions of patriotism Senator Brandegee knows that he but echoes the centiments of an overwhelming majority of his New England constituents. They have inherited the blood of distinguished Revolutionary ancestors, who did not hesitate to declare and fight for their independence from the oppression of the most powerful nation in the entire world. The country is now being threatened with coercion by force of arms unless we are willing to surrender the independence won by the fathers of the country, and consent to slip back into the condition of subservance from which the Revolution rescued us. The odds against us now are great, but not so heavy as those that confronted the colonists. The world never saw more virile courage than was exhibited by those great men. It is possible that the American quality of patriotism is not of as high a standard now as it was in '76.

OUR LESSON

While the world is getting back on a peace basis, some of our industries may get along without a protective tariff, but this much is certain—a protective tariff can do no harm and may do a lot of good later. We neglected preparedness once to our sorrow.

MT. PISGAH

The 13th day of July was an enjoyable day at Mt. Pisgah. By 10 a.m. a number of the best singers in the county were seen on the ground. Prof. H. C. Collins arranged the seats and directed a few songs, then prayer by G. W. Edwards.

The following committee was appointed to arrange program for the day: A. J. Culp, Ira Yeargan and O. L. Devaughn.

A. A. Beard and others directed a few songs, then 10 minutes recess. We had the pleasure of listening to an able sermon by Rev. F. A. Gipson.

By 2 p.m., the committee had their program arranged, as follows: Sam Henley, O. L. Devaughn, John Lowery, J. M. Taylor and Lee Grant, 3 songs each. Then recess ten minutes.

After recess we had a beautiful quartette by H. C. Collins, A. A Beaird and two Messrs Devaughn.

Lee Robinson, H. C. Collins, S. M. Yates, A. C. Neeley and Robert Murphy sung three songs each. One song by F. I. Popwell, and dismission by Rev. F. A. Gipson.

The organists for the day were Vela Scott, Birdie Edwards, Dera Jones, Claudie Lee Murphy, Lee Robinson, Lee Grant, A. A. Beaird and H. C. Collins.

G. W. EDWARDS, Chm.

MR. JOHNSON DENIES CHARGE ON HIM—DECLARES INNOCENCE

Mr. J. O. Johnson, the leader of the Boy Scouts Band enters severe protest against the charge in last week's Union-Banner that he lay down on the boys in their Fourth of July program. He demands that we make amends for our charge against him, because he says that our statements are unjust and untrue. If what we said was unjust and untrue, we stand ready to yield our position to that which is correct, and we offer to the public the explanation of Mr. Johnson himself, which he assures us is the positive truth about the matter.

Mr. Johnson asserts that his failure to officiate as leader of the band was not due to wilfully laying down on his part, but was because a blister on his lip utterly incapacitated him in sounding his horn, and therefore, he was forced, greatly against his will, to give up the program. He avows that no one is more regretful of the failure of the band program than himself; but maintains that the failure was the result of a condition beyond his control.

We are glad to have Mr. Johnson explain the matter as he does. For we had much rather be assured that his failure was not wilful, than to be impressed that he chose to humiliate our boys through the abandonment of his duties as their leader.

RURAL CARRIERS EXAMINATION

The United States Civil Service Commission has announced an examination for the County of Chilton, Alabama, to be held at Clanton and Maplesville, on August 19, 1919, to fill the position of rural carrier at Maplesville, and vacancies that may later occur on rural routes from other post offices in Chilton County. The examination will be open only to citizens who re actually domiciled in the territory of a post office in the county and who meet the other requirements set forth in Form No. 1977. This form and application blanks may be obtained from the offices mentioned above or from the United States Civil Service Commission at Washington, D.C. Applications should be forwarded to the Commission at Washington at the earliest practicable date.

PROVIDENCE CEMETERY

Providence people have agreed to meet on Tuesday, July 22, for the purpose of cleaning off the Cemetery and church ground. All who are interested will please come on that day for that purpose.

G. C. POWELL.

REPUBLICANS WILL REPEAL LUXURY TAX

Member of Sterring Committee of House Believes Action Not Far Distant.

TO CONTINUE ENERGETIC PACE

Circuit Clerk, 1 Jan 16

Washington, July 14—Having completed passage of the great appropriation bills, the House has now launched itself upon a program of general legislation which indicates its purpose to continue the energetic pace which has marked the first few weeks of the session. One of the interesting developments is the probability, as viewed by Representative Madden, of Illinois, a member of the Republican steering committee, that Congress will see its way clear to repeal such of the so-called luxury taxes as apply to the necessaries of life, such as clothing, and to such minor luxuries as moving-picture theatres and soft drinks.

"We have wanted to repeal the consumption taxes ever since the Republicans came into control," said Mr. Madden, today, "but it is only recently that we have found the answer to the question of how it could be done. We now find the answer in the fact that the Republicans have already reduced appropriations by approximately $1,500,000,000, and with this saving we would be in a position to revoke the consumption taxes."

The general legislative program already decided upon, as reviewed by Mr. Madden is as follows:

Waterpower legislation, which is already under consideration.

The formulation of a permanent merchant marine policy.

Protective legislation for the American dye industry.

The soldier settlement bill.

Return of the railroads to their owners.

SESSION CHILTON COUNTY SINGING CONVENTION

The Fifteenth Annual Session of the Chilton County Singing Convention will be held at Collins Chapel Church, two miles east of Thorsby, on Saturday afternoon and Sunday, July 19 and 20, 1919.

A business session will be held on Saturday at 2:00 o'clock, p.m..

Sunday will be spent in singing, and we expect to have some of the best singers of the county in attendance.

All members are urged to attend the business session.

Those wishing conveyance from Thorsby, write J. M. Mims, Clanton, Alabama, Route No. 4.

J. M. SMITH, Secy.

FRIDAY AFTERNOON EXERCISES AT LITTLEJOHN SCHOOLHOUSE

On last Friday afternoon quite a number of the trustees and patrons of the Littlejohn School met at the school house and witnessed some special exercises performed by the students. The program consisted principally of review work for the past month of school, together with some spelling matches, recitations, etc.

There were about 25 patrons of the school present besides over forty visitors.

Such meetings as these are inspiring to the students of a school, and they also serve as a great encouragement to the teacher. It shows that the people are interested in their school and in their children.

TEMPLE CHURCH

The annual pentecostal revival will begin at Temple Church, 3½ miles east of Clanton, on Friday, July 18th. Rev. L. P. Adams will have charge of the preaching. Everybody is invited to attend the services.

J. MAT JOHNSON.

J. Lindsey Thomas, who has been in Birmingham for the past year, was in Clanton Thursday on his way to Columbus, Ga., where he has a position with the Metropolitan Life Insurance Company.

THE UNION-BANNER

Published every Thursday at Clanton, Chitlon County, Alabama.

W. M. WYATT - and - T. E. WYATT
Publishers and Proprietors.

W. M. WYATT, Editor.

Entered April 15, 1913, at Clanton, Alabama, as Second Class Mail Matter, under the Act of Congress of March 3rd, 1879.

SUBSCRIPTION PRICE
Strictly Cash in Advance.

One Year	$1.50
Six Months	.75
Four Months	.50

The Highway Question in Alabama An Important Matter.

The highways of Alabama are in a state of rapid deterioration. From every county is coming the cry that our roads are going to the bad and no means at hand to rebuild them. Millions of dollars have been spent on the roads all of which will soon be wasted at the rate we are going, unless more money is provided to save that which has already been put in the building of roads.

The plan which has been worked out by the Alabama Highway Improvement Association, which is now before the State Legislature looks to us like the only hope of improved highways in the State, and the only means of saving the money that has already been put in the roads.

Scarcely a single county in the State is able to maintain its roads. Nearly all the counties are as deep in debt as they can go, with no money on hand and the roads daily going to pieces.

The plan under consideration is this: For the state to vote a bond issue of 25 million dollars to meet the federal appropriation for high ways, thus, creating a fund that will put our highways already constructed in good condition, gravel them and build parts of our highways that have never before been graded and graveled. The interest on the bonds to be paid by the automobile and motor vehicle license of the State.

There are many worthy features of this plan which stand out prominently. First, it will guarantee a system of good highways connecting all points of the State. It will relieve each and every individual county of the responsibility and expense of keeping up the parts of trunk highway lines passing through those counties. The highways will be paid for and kept up by the people who use them and get the direct benefit from them, the automobile owners. The farmer who does not live near these highways and does not own an automobile will not pay one red cent toward keeping up the highways. When a county is relieved of the expense of keeping up these highways, it will have that much more money and time to devote to its other roads, which will work a direct advantage to every citizen of the county, who owns as much as an ox wagon and travels a public road at all. It looks to us like this is the chance for the people to put the expense of the highways on the fellows who own automobiles, and at the same time save their own tax money to work the roads that run out over the county.

We hope that the Legislature will give the people a chance to vote on this proposition. We believe they can see the wisdom of the plan, and whereby it is for the best interest of the people in every county in Alabama.

Birmingham People Pull Another Big Bone this Week:

The sensible people of Birmingham must indeed hang their heads in shame at the capers some of their fellow citizens have been cutting in regard to Senator Reed speaking in that city against the league of nations. Those who have so bitterly protested against Sen. Reed speaking, and who have been so unthoughted in their threats against him have displayed anything and everything except the spirit of fair play and democracy. They have shown the very narrow space that separates their eyes, and such action as they have taken unto themselves befits none but the low-brow element of humanity.

Are not the people of Birmingham willing to grant to every man the right to his own individual thoughts and his own words? Do they think that a people must fall for the preachments of Wilson as though he were a despot holding a rod of iron across our shoulders and daring us to raise our eyes to the light of knowledge lest he smite us down and crush our lives from our bodies? People who behave like those in Birmingham who so unwisely protested against Senator Reed's speech, are not deserving of the freedom that is guaranteed under the American Constitution. They would bite the hand that is feeding them. They would throttle the stream that brings them waer of life and turn its course into regions where its life-giving splendor goes to waste.

The League of Nations Violates All of American Integrity.

"The present league of nations ought not be ratified by the Senate because it invades the sovereignty of the United States. Article X compels us to defend the teritorial integrity and political independence of all member nations of the league. This binds us to defend Japan in her possession of Shantung against any efforts of the Chinese government to retake this territory and forty-four million of her people of which she has been despoiled. It binds us equally to defend Great Britain's colonial possessions anywhere in the world. This article not only says that we will respect such territorial integrity but we will undertake to preserve it. There is no way to preserve the territory of one of the league members against external aggression save by armies and navies. The United States therefore embroils herself in both Europe and Asia to presrve the territorial possessions of Japan and Great Britain. Our navy and a large army are in constant danger of being employed to this end.

"Article 11 provides that any war or threat of war whether immediately affecting any of the members of the league or not, is a matter of concern to the whole league and the league shall take any action it may deem wise and effectual to safeguard the peace of nations.

"Article 16 provides for the automatic declaration of war whenever any covenant breaking nation resorts to war in violence of the league's articles. It is, as it states, an ipso facto declaration of war against the U. S. The United States then finds itself in a condition of war without a declaration by congress. It relieves Congress from any responsibility save that of drafting men and levying taxes to create armies and navies. This is an invasion of sovereignty.

"The Monroe Doctrine is construed away into nebulous metaphysics. It is resolved into the dim generality of a regional understanding which in turn is, but comparative in character and will become a mere matter of illustration instead of the settled American policy of this republic.

"It is obvious that such a league ought not be entangled with the peace treaty. The peace treaty is designed to end the condition of war declared to exist betwen this country and Germany April 6, 1917. The general desire for the conclusion of peace ought not be made a logrolling device to foist upon the country a league which few people understand and still fewer will support when its provisions have time to be thoroughly known to all."—Senator Sherman.

Birmingham Council of American Legion Gone Wild.

Is the Birmingham Council a fair sample of the American Legion? If the Organization of ex-soldiers in America is going to be pledged to such narrow-minded acts as the Birmingham Council has pulled off on Senator Reed, here is one lad who shouldered a Springfield that don't want any of it in his. If it is going to be a gang with the purpose of gagging the country on Mr. Wilson's socialistis dreams of international idealism, we have got enough of the American Legion right here and now. If it is going to help the Roman Catholics of America suppress the right of free speech and free press, it can have none of our support at all.

Our opinion is that the Birmingham Council his missed the aims of the organization. Those fellows have gone off their nut entirely to begin with. If that is all the democracy that is in the American soldiers it is prima facie evidence that they went to Europe to fight for some thing which they themselves did not have the first principles of in the own hearts.

A convent inspection bill has been introduced in the Alabama Legislature, and you just ought to see how the frock-tailed she-ma le men of the priesthool from one end of the State to the other are rising up in arms against the measure. They realize that if it passes and is made a law it will throw open their dens of crime and wickedness to the unmerciful eyes of the decent people of the State. They will move heaven and earth to defeat the bill. We hope that the legislature is made of men who can sand the fire and put the law on our statute books that will put the bachelor preachers and filthy nuns of Rome on the run from Alabama.

A subscriber asks how we think the people stand on the government control of wires, roads, etc. They stand disgusted to a man. The only person we know of who favors the darned mess is one Albert Sidney Burleson.—Yellow Jacket.

When Wilson said he would keep us out of war, he meant he would keep us out until he was inaugurated the second time, but the silly Democrats couldn't see it and wanted to mob the Republicans who declared it was a snare.

The highways of the state must be dealt with separate from the other roads of the various counties if either system is ever to be improved and made worth while.

Some Things We Saw at the Good Roads Meeting in Montgomery

Last Thursday morning, by invitation of Judge Reynolds, the editor in company with Judge Reynolds himself and County Commissioner A.P. Vinson, set out to Montgomery to be present at the meeting of the Alabama Highway Improvement Association. The trip was to be accomplished in Judge Reynolds' big Winton Six, which faithful boat successfully executed its mission under the judicious piloting of Judge Reynolds. There was many a bump and hole in the worn-out road which we had to travel, and it was quite enough to convince anyone of the dire need of highway improvement in Alabama just to travel over that road one time in a car. It was bad enough with a big Winton. No telling how bad it would have been in a flivver. The road from here to Montgomery is truly a bad one. Parts of the way which were once the finest kind of highway have gone down till it is worse than the average country road that has never been graded and improved. The Autauga link of the road which has never been graded nor graveled is now about as good as any other part of the way.

We reached Montgomery shortly after noon, and as stated above we were much more enthused over good roads than before we had made the trip. I guess it was enthusiasm for good roads that we felt. Anyway, I am sure it was a particular aversion for bad roads. For we had about all of the bumps and thrills that a fellow cares for in a space of forty-six miles in four hours. We stopped at the City Hall and registered, whereupon we were tagged as good roads delegates. Mr. Vinson then made a motion that we locate an eat-house, which was readily seconded by the editor, and was quickly made unanimous by the consent of Judge Reynolds. Next stop was the Pickwick. The severe shaking we had received from the trip just finished had materially aided our digestive apperatus, and before we had begun the se ncocdueroszaBon vbgk cmfw vbg second course of our dinner, it was realized that the cafe had us assessed with three dollars and sixty-five cents damages against the bill of fare.

Feeling much better after lunch we went back to the City Hall for the first session of the good roads Convention. There was much ado at the hall when we arrived. The place was thronged by men from every nook and corner of the States. Probate Judges, editors, preachers, county commissioners, lawyers, doctors, farmers, bankers, all were mixing and mingling, shaking hands with old friends and political enemies. Even plain old Bill Brandon was there in full force, running for Governor right on but camouflaged behind a good roads badge.

When Uncle Fred Cramton appeared on the scene all became quiet and a brass band opened the meeting with a fitting selection. Prayer was reverently sent up by a Doctor Dickenson. The welcome address was delivered to the delegates composing the meeting by Hon. Robert H. Jones. president of the Board of Revenue of Montgomery County. The response was made in behalf of the delegates by Judge Brandon, and you know how Bill can do such stunts as that. He is a peach of a fellow for such occasions, and his words at this time were well chosen and particularly impressive.

On the stage and taking prominent part in the doings of the occasion was Bruce Kennedy of the Chamber of Commerce. We don't know what Montgomery would do without Bruce. A man sitting beside me was astonished that Indiana had sent James Whitcomb Riley down here to our good roads Convention; but when we had observed the object of his amazement sitting there on the stage, it was none other than Frank Willis Barnett of the Birmingham Age-Herald. Our neighbor looked dejected when we assured him that his friend Riley had been dead for some years. After a short spell of wheezing and resoluting the body adjourned for the grand automobile parade.

Hundreds and hundreds of cars—both automobiles and Fords, formed into the parade line in column of 2's, near the city hall, and proceeded to the State Capitol. Each car bore a banner with the name of its home county thereon, and carried its capacity of delegates all tagged nd decorated with the good roads scenery. Our party in Judge Reynolds car was greatly augmented in both dignity and appearance by the presence of Mr. Howard S. Doster, editor of the Prattville Progress, who rode with us in the parade. Members of the Legislature joined the parade at the capitol and the grand pageant proceeded down Dexter Avenue through the city and out to the flying field at West End.

Those fellows that Uncle Sam has got operating his flying machines out at Wright Field seem to be in competition with the road business. For they do not need any roads at all for their way of locomotion. But for all that most of the delegates present were willing to let them have their flying machines, and we would just go ahead and build highways and depend on the dauntless flivver for our going about. But it is worth while and indeed amusing to see what is going on at the repair depot and flying field. One can have no conception of such a plant until he has been through it. We found Red McKee and Grover Bice in the shop assembling motors for the flying boats.

After we had been through the immense plant of the repair depot we came out on the field to find half a dozen or more of the big birds ready to take the wing. The stunts they pulled off included everything in the catalogue and a few extras for the day not mentioned in the regular list. Lieut. Steel in his little blue bird rotary plane cut up so much that he reminded us of a a june-bug with his head cut off. With the fun all over at the flying field and the day well spent we came back to the city. On the way we picked up Mr. F. A. Gulledge to keep him frim having to walk back to the city.

Judge Reynolds and Mr. Vinson attended the night session of the Convention but the editor did not. On the other hand, I enjoyed the extreme pleasure of two hours at supper with Judge Weaver of Shelby and E. M. Allen, a friend who lives in Montgomery. Besides taking us up for supper and paying the bill, Allen did another unfortunate thing. He mentioned politics about the time we sat down to the table, whereupon Judge Weaver and I both turned loose our Republican artillery against the Democratic flashes of our worthy host. I want to say right here that Judge Weaver is wound up for eight days at a time on this political stuff, and if he hands it to those Shelby Democrats like he did to our friend Allen, he will make things look smoky for some of them a while yet. After supper we assured friend Allen that it had been a delightful treat for us and with duet hanks we bade him good night. Upon going to my room at the Gay-Teague, I found Judge Reynolds and Mr. Vinson already retired and enjoying the cool breezes that were cheerfully playing around the windows of the fifth-story of that superb hostelry, while the thermometer on the side walk must have been at least 93 or more and it eleven o'clock at night.

The next morning we arose refreshed with rest, and after donning clean shirt and collar set out to get breakfast. Then to the nine-o'clock session of the Good Roads Convention. Uncle Fred was a bit late in wielding the gravel. But when things were finally set in motion, we heard speeches on everything you can imagine from the Civil war to Woman Suffrage. After two hours of more more or less windy speeches from a dozen or more good roads orators, the meeting adjourned sine die. And as yet the greatest mystery of that great meeting remains unsolved, namely: "Why somebody didn't introduce a resolution endorsing Mr. Wilson and the League of Nations."

Our next stop was at the State Capitol whither we went to get our representative, W. A. Reynolds to lunch with us. Upon ariving at the capitol we found the lawlmakers not yet adjourned for dinner. We took seat in the gallery and observed two representatives on the floor of the house about ready to tie up on some debate. At first thought we felt that we were going to make up for not seeing the Willard-Dimpsey fight by seeing one in the arena below us. Judge Reynolds told the following story while we sat there waiting for the hour of adjournment:

When Joe Mullins was quite a small boy his father, Hon. Tipton Mullins went down to take a look at the lawmakers one day and carried Joe along with him. Joe, like all small boys are when they go to the city, was very restless, and every place his father would carry him he naturally wanted it to be some other place. But Mr. Mullins pacified Joe by continually telling him, "We will go to see the legislature after a while, son. Just be a good boy now a while longer."

Finally the gallery overlooking the floor of the house was reached whereupon Mr. Mullins pointed below and said: "Now, son, look down there. Do you see the legislature?"

"No, papa, I don't see it. Where is it," inquired Joe.

"Ah, Son, there it is down there those men you see," assured Mr. Mullins.

"Pshaw, papa," said Joe, in a disappointed way, "I thought it was going to be some animals."

One o'clock found Alabama's lawmakers hurrying out to lunch. We went along with them. Contemplating the ups and downs of the return trip, we ate heavily in order to ward off sea-sickness, and when we had our fill the return was begun, via Wetumpka. Just as we were leaving Grover Walker came along stating that he was broke and wanted to come back with us. We were glad to take him on to help hold the boat to the ground. But Grover was not broke, for he had twenty cents when we reached Wetumpka, with which he bought a cigar and a watermelon.

Our trip home was an uneventful one except the severe shocking we occasionally got at the hands of the unmerciful bumps in the bad roads. In conclusion, we might say that if you know of a fellow who is wrong on the good roads question just put him in your flivver and run to Montgomery and back with him, and his heart will be in the right place when he gets back home, if he is lucky enough to get back without having it shaken out of him entirely.

Chilton County delegates attending the good roads convention in Montgomery last week were Judge Reynolds and W. M, Wyatt from Clanton, A. P. Vinson, Tom and Dewey Rockett and Olvin McSwain of Coopers, R. J. Williams and D. O. Manning of Maplesville, F. A. Gulledge, W. A Gulledge and H.B. Oliver of Verbena.

Last Monday as Lieut. Powell and Lieut. Steele from the flying field in Montgomery were on their way to Birmingham in one of the army planes they had engine trouble and were forced to land near Clanton. They came to earth in John Gray's corn field just west of town, and damaged quite a lot of growing corn. The machine was not damaged except a broken propeflor, and the aviators were not hurt in the forced landing. The machine was repaired in the afternoon and Lieut. Powell piloted her back to Montgomery.

Hon. Pope M. Long of Cordova and Judge J. J. Curtis of Jasper were in Clanton Wednesday. Mr. Long is Chairman of the State Republican Executive Committee. Judge Curtis bears the distinction of being the only Republican circuit Judge in Alabama. His circuit comprises the two counties of Walker and Winston.

Judge Reynolds and Mr. A. P. Vinson are in Birmingham this week looking after the government motor trucks that have been awarded to Chilton County through the Alabama Highway Commission. These trucks when delivered here will be used by the county in road work.

Dr. Clarence Roper is in Clanton this week on a visit to his parents.

United States Tires are Good Tires

The Real Thing Right Through

Put United States Tires under your car and you'll find them the real thing.

They're built to wear—to give you the kind of economical service you want. And that's just what they do.

Hundreds of thousands of regular users will vouch for that—lots of them right around here.

There are five distinct types of United States Tires—one for every need of price or use.

We have *exactly* the ones for your car.

We know United States Tires are Good Tires. That's why we sell them.

DOWNS HARDWARE CO., Clanton.

GULLEDGE BROS. Verbena.

NOTICE OF PARDON

An application will be made to the governor for the pardon or parole of Alfred Bevis, convicted in 1918 in the Circuit Court of Chilton County, for manslaughter.

7-17-3t R. D. BEVIS.

SINGING AT COOPERS

Editor Union-Banner:

Will you please invite the good people to meet with us at Coopers with their 1919 Song Books, and dinner on the Third Sunday in July to spend the day in song servire?

R. T. GRANT.

Bargains Right On.

We still have a few of those special items which are selling at Reduced Prices. List includese the following:

Mens Straw Hats — Womens Tennis Slippers
Mens White Oxfords — Ladies Slippers
Mens Tennis Slippers — Ladies White Slippers

These Slippers consist of Pumps, Oxfords, Strap Sandals in low, medium and high heels

Just received shipment of Lyon Shirts, Collars, Ties.

Dandies for Summer.

We have on hand a complete line of Work Shoes for Men and Boys.

W. A. KEMP

CLANTON, ALA.

SECRETARY OF NAVY DANIELS URGES THE RATIFICATION OF THE SUFFRAGE AMENDMENT

In a recent telegram to Mrs. John D. McNeel, Alabama Chairman of Ratification Committee, Secretary Daniels says:

"Democratic senators from Texas Arkansas, Louisiana, Georgia, Oklahoma and Tennessee were among those who voted on June 4 to submit the nineteenth amendment to the states for ratification. That amendment has been ratified by 11 states and special sessions of the General Assembly have been called in others to consider it. Every state that has held a session of the legislature since it was submitted has ratified it by overwhelming majorities. Democrats and Republicans have united in hastening to give this delayed right to women in order that they may participate in the next presidential election. Great Britain and Germany have now asked women to become equal partners in government housekeeping. Why should the United States hesitate?

"The day for debate as to the capacity of women to wisely exercise the right of suffrage has passed. At least we Democrats cannot deny that she knew what she was about when it was largely due to the vote of the women in the Western states that made the re-election of President Wilson. That was a party victory, but it was much more than that; without his vision and his faith can we dare believe this blessing to the world would have been achieved?

"The argument for woman suffrage is alike to the people of Alabama and Massachusetts. It makes no change in state laws of the qualifications to vote that do not already exist. Each section has its problems which it must solve. With suffrage to women the same requirements now affecting male voters will apply to female voters. The South has nothing to fear from the amendment, but it would be a loss to Southern chivalry and Southern prestige if our section of the country halted this great reform.

"Earnestly hope the people of Alabama will take the lead of Southern states east of the Mississippi and follow the wise leadership of Texas and Missouri and other progressive commonwealths. There is no doubt of the ratification. Let Alabama lead and not follow. It has blasted the way in other days in noble achievement and is known far and wide for its chivalry. Its ratification would be hailed with satisfaction by the whole country and would gladden the heart of the president as he returns with the covenant of nations."

(Signed) "JOSEPHUS DANIELS."

FOR SALE—One big white enamel baby buggy. For further information see L. C. Reynolds, Clanton, Ala.

PROFESSIONAL CARDS

F. B. COLLIER
Attorney-at-Law
Wilson Bldg.
CLANTON, ALA.

SMITH & BRASSELL
Attorneys At Law
General Practice
Clanton, - - - - - Alabama.

DR. V. J. GRAGG.
Office in Hopkins Bldg.
Special Attention Given to the Diseases of Women & Surgery
CLANTON, ALA.

GRADY REYNOLDS
Attorney at Law
Office in Hayes Building,
CLANTON, ALA.

J. B. ATKINSON
Attorney - at - Law
Wilson Building
Clanton, Ala.

LAWRENCE F. GERALD
Attorney-at-Law
Johnson Bldg.
CLANTON, ALA.

DR. J. P. CRUMPTON,
Dentist
Office in Wilson Building
Clanton, Ala.

NOTICE—TEACHERS

The next State Examination for teachers will be held at Clanton at the Courthouse, beginning at ten o'clock, a.m., on the Third Monday in July, 1919. All applicants should be present by nine o'clock except the ones who intend to file a third and take for second; and they need not be present until 2:30, p.m. Monday. Those who intend to file a second and take for first need not be present until noon on Tuesday.

W. T. BEAN, Co. Supt. Ed.

Mrs. Nannie Crichton wishes to announce to the public that she is running a Boarding House at the G. O. Foshee place near the new courthouse.

FOR DESERVING DEMOCRATS

If the British-Wilsonian league of nations is anything like the Wilson administration at Washington, it will even before it comes into legal existence, begin to assert that its duties are so numerous and its tasks so great that it must have increased appropriations for the employment of increased numbers of experts, etc., etc. It must be admitted that the league scheme involves such serious international difficulties as to require a large amount of negotiation to make a decent sort of record preliminary to the wars that are assured, if the league shall become a reality.

Summer Complaint in Children.

There is not anything like so many deaths fgrom this disease now as before Chamberlin's Colic and Diarrhoea Remedy came into such general use. When this Remedy is given with castor oil as directed and proper care is taken as to diet, it is safe to say thatfully ninety nine out of every hundred case recover. Mr. W. G. Cambell of Butler, Tenn., says, "I have used Chamberlin's Colic and Diarrhoea Remedy for summer complaint in children. It is far ahead of anything I have ever used for this purpose."

Upchurch Drug Co. Clanton, Ala.

Fruit Cans

We have a good stock of No. 2 and No. 3 Cans, which we are offering for immediate acceptance in quantities, cheaper than factory is asking for them now, and if you are going to use any this season it will be to your intereet to see us before you buy.

Jones Hardware Co.

Clanton, Ala.

YOU NEED NOT SUFFER FROM CATARRH

But You Must Drive It Out of Your Blood.

Catarrh is annoying enough when it chokes up your nostrils and air passages, causing difficult breathing and other discomforts. Real danger comes when it reaches down into your lungs.

This is why you should at once realize the importance of the proper treatment, and lose no time experimenting with worthless remedies which touch only the surface.

To be rid of Catarrh, you must drive the disease germs out of your blood.

Splendid results have been reported from the use of S. S. S., which completely routs from your blood the Catarrh germs, for which it is a perfect antidote.

If you wish medical advice as to the treatment of your own individual case, write to Chief Medical Adviser, 42 Swift Specific Co., Atlanta, Ga.

NOTED SOUTHERN ATTORNEY FAVORS FEDERAL SUFFRAGE AMENDMENT.

George Gordon Battle, a Southerner, who is today widely known as one of New York's leading attorneys, is unequivocally in favor of the Federal Suffrage Amendment.

"I have always believed in suffrage," he says, "as I have confidence in the good sense of the majority of the adult citizens. Having these democratic sympathies, I have been able to see no reason why the right of suffrage should not be extended to women, and I have therefore, strongly advocated the measure in the past. Now that the Amendment has passed the Congress and is to be submitted to the Legislatures of the respective States, I have no doubt that the result will be favorable. Indeed, I think the result is a foregone conclusion, and one of the strongest arguments in favor of the Amendment is the fact that it is in any event inevitable."

FOR SALE OR TRADE

I have forty acres of land which I will sell or trade for an automobile.

E. E. PLIER, Clanton, R. 1.

Chamberlin's Colic and Diarrhoea Remedy.

This machine always wins the good opinion if not the praise of those who use it. Try it when you have need of such a remedy.

Keep your eye on the yellow name label on your paper. It tells you the date your subscription will be out. Remember we stop your paper when your time is out.

The Bargain Counter

A few Pairs of Boys Pants Selling at 75c

Mens Summer Pants Selling at the low price of $1.50

12 Mens Summer Suits Price of each Suit $10.00

Ladies, Mens and Boys Summer Underwear at Cost.

Special Bargains in Ladies Ready-to-Wear.

I have a New Line of Mens Hats and Shoes.

Wiley Littlejohn

TO PALE PEOPLE— YOUR BLOOD MAY BE STARVING FOR IRON!

If Your Blood Needs Iron, It Needs ZIRON, the New Compound of Iron, Which Acts as a Strengthening Tonic, Enriching the Blood and Building up the System.

When your blood lacks the proper proportion of red corpuscles to give your complexion the "rosy hue of health" and your complexion is pale, "pasty-looking", perhaps even greenish-tinged, you are probably of an anemic or chlorotic nature, and your blood needs Ziron, to bring back the rich, red flush of health.

Ziron, the new compound of iron, the hypophosphites of lime and soda, and other tonic, strengthening ingredients, has been found of great value in conditions of simple anemia, chlorosis, debility, nervousness, lack of ambition, loss of appetite, dyspepsia, etc. It is a valuable reconstructive tonic, in cases of weakness, and helps build up the constitution after severe illness.

Mrs. Mae Belle Perkins, of Adairsville, Ga., writes: "About two months ago I got to feeling badly. My back hurt me badly, and my legs and arms hurt too, and I didn't have any appetite at all to eat. About two weeks ago I commenced taking Ziron, according to directions on the bottle . . . By the time I had taken the medicine for a week, I could see it was doing me good. I had been weak and nervous, and it made me feel stronger, and I'm not a bit nervous now. My back is all right, and my arms and legs do not ache. And my appetite is good again.

Before I started using Ziron I wouldn't rest at night, I was so tired feeling and felt worn out. I have used nearly the whole bottle and now I sleep fine every night. It sure is a fine medicine, and I am glad I tried it."

Ziron is non-alcoholic, contains no habit-forming drugs, acts gently, has no bad after-effects, is good for men, women and children. It is a medicine of genuine merit, composed of ingredients prescribed by eminent physicians. Try it.

SPECIAL OFFER: Buy a bottle of ZIRON, today, at your druggist's and give it a fair trial, according to directions on the label. After using up one bottle, if you find it has not benefited you, take it back to the druggist and he will refund what you paid him for it. We repay him, so there is no reason why he should not repay you. This offer only applies to the first trial bottle. (Z. A. L.)

LODGES

MASONIC FRATERNITY

Clanton Lodge A. F. & A. M. meets First Saturday night in each month.

Clanton Chapter, R. A. M. meets Third Saturday night in each month.

Clanton Commandery Knights Templar meets Second and Fourth Tuesday nights in each month.

ODD FELLOWS

Clanton Lodge No. 304, I.O.O.F. meets Second and Fourth Saturday nights in each month.

Magnolia Encampment No. 75, I. O.O.F., meets the First Thursday night in each month.

RED MEN

Waxahatchie Tribe No. 9, I.O.R.M. meets Tuesday night of each week.

Summer Complaint Quickly Relieved

"About two years ago when suffering from a severe attack of summer complaint, I took Chamberlin's Colic and Diarrhoea Remedy and it relieved me almost instantly," writes Mrs. Henery Jewett, Clark Mills N. Y. This is an execllent remedy for Colic and diarrhoea and should be kept at hand by every family.

Upchurch Drug Co. Clanton, Ala.

NOTICE TO NON-RESIDENTS

State of Alabama, Chilton County.

Circuit Court in Equity.

J. D. Wesson, Complainant, vs. Cleadeth Wesson, Defendant.

In this cause it is made to appear to the Register by the affidavit of Grady Reynolds, attorney for Complainant, that the defendant is a non-resident, and that her place of residence and post office address is unknown, and that such address cannot be ascertained after reasonable effort; and, further, that, in the belief of said affiant, the defendant is of the age of twenty-one years.

It is therefore ordered by the Register that publication be made in The Union-Banner, a newspaper published in the County of Chilton, once a week for four consecutive weeks, requiring her, the said Cleadeth Wesson, to plead, answer or demur to the bill of complaint in this cause by the 5th day of August, 1919, or in thirty days thereafter, a decree pro confesso may be taken against her.

Done at office in Clanton, Ala., this 5th day of July, 1919.

7-10-3t H.M. SIMPSON, Register.

HOGS & CALVES WANTED

I want to buy a few Hogs and Calves, fat ones preferred. Highest Market Price Paid.

RUDOLPH MOATTS.

BREEDING COUNTS

Do you want better cows? Then breed your cows to the best Bull in the County.

On June 16th 56 head of Alabama Jerseys sold at auction for an average of $275.00 each, one Alabama farmer buying 14 head and paying $4,405 for the lot, one of which cost his $1,000.00.

What did it? Good breeding and care. If you grow better heifers than their mothers, they must have better sires. See Lassi Foso Pogis at Dr. Hinkle's. His sire's mother produced 962 pounds of butter in one year.

"A WORD TO THE WISE."

It is not safe to buy land or to lend money and accept land as security without first investigating the title of the land. Often there are unpaid mortgages, judgments, taxes, or other liens affecting the title, which an abstract would set out. Therefore, when buying land or lending money thereon, it is important that an abstract of title be furnished. A few dollars spent for an abstract is cheaper than having a law suit later on.

There are two abstract companies at Clanton, either of which are in position to make accurate abstracts of title. The Clanton Abstract Company is owned by F. B. Collier and the Chilton County Abstract Company is owned by M. D. Foshee. Either Company will treat you right as to the price.

THE CLANTON ABSTRACT CO.,
THE CHILTON COUNTY ABSTRACT CO.

STATES WHERE WOMEN VOTE

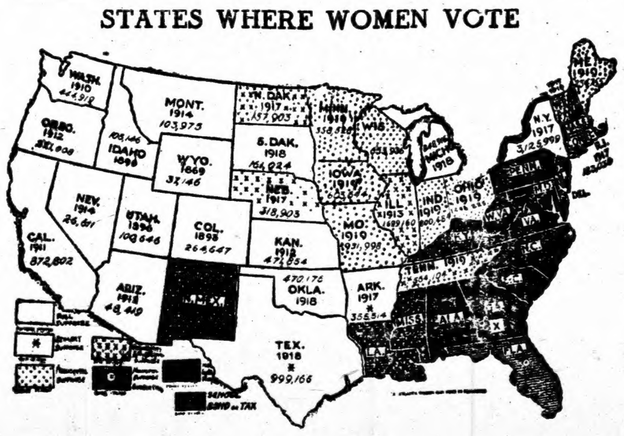

White states have full suffrage. Dotted states have partial suffrage. Black states have no suffrage.

Alabama is one of seven states left whose women cannot vote on any question.

MRS. SOLON JACOBS.

She is Alabama Chairman of the Women Associates of the Democratic National Committee, of which Homer Cummings is chairman.

At its national conference in May, this Committee passed the following resolution:

"Whereas, the Democratic Party is on record as favoring Woman's Suffrage, and

"Whereas, it now appears certain that the federal suffrage amendment will pass the United States Senate within the next few days, and

"Whereas, it is the earnest desire of the Democratic Party that all women vote in the elections of 1920,

"Therefore be it Resolved, That the Democratic National Committee urges the calling of special sessions of the state legislatures wherever necessary to bring about a speedy ratification of said federal amendment."

STAY-AT-HOMES HOLD THE SOLDIERS OLD JOB

Men Who Fought in France at Disadvantage in Getting Places Back.

Washington, July 15.—Much complaint is arising from clerks in the departments who served in the army and navy, many of whom fought in France, to the effect that on their return to civil life they are being forced to take positions subordinate to clerks who before the war were subordinate to them. In other words, it appears that many of these clerks who offered their lives to their country are now getting as their reward the discvovery that in their absence from the departments other employees have been promoted while the best that is allowed them is restoration to their old positions.

Many instances of this sort of thing are coming to light and are being brought to the attention of members of the House and Senate. The defense of the officials of the dpeartments is that they have no authority to do more than restore returned soldiers and sailors to the positions that they left when they entered the service of the land or naval focres. Many members of Congress feel that while technically this may be a correct statement officials who were fully appreciative of the deserts of the men who entered the service could find ways of giving them appropriate recognition.

LEAGUE OF NATIONS FOR WAR

War is rarely made by the people. In the case of democratic governments, it may be declared by representatives of the people, as in the case of the American Congress, or House of Commons in England under autocratic governments, which, thank God, are rapidly disappearing, it may be declared by a coterie, as in the recent great war brought on by Germany; but, at all events, a declaration of war is made by individuals, and it seems to me that if the great statesmen assembled in Paris had really meant to make war in the future impossible, the first clause of the league of nations covenant, as drawn up by them, would read about as follows:

All war, except in the defensive, is illegal and an international code shall be drawn up in every way qualifying what defensive war means.

The punishment for violation if this first clause of the treaty should mean death to those making said declarations or affixing their signatures thereto, and after that clause it seems to me that any further clauses would be almost needless, except those defining the methods of trial of the criminals.

This would be a real league of nations for peace; instead of that, we have a document, which, while no doubt meritorious in many respects, is nothing but a league of nations for war. And I have heard Mr. Fred Coudert, the eloquent and eminent defender of the proposed league, state in Carnegie Hall that this "was no league of nations for peace, but a league of nations for peace through war."

As for me the crushing results of the recent war do not make a league of nations for peace through war sound very attractive.

"If such a clause had been inserted, the trial of the criminals would be a routine matter, and the result inevitable. The present contemplated trial of the parties, who, under the present international code, are not criminals, in my opinion, although I make no pretense of being a lawyer, I believe, will result in a farce, which will only bring ridicule to the Allies, and add to the insolence of the German Junkers, and give them a renewed standing in their own country, which, it seems to me, might have been avoided."

SERIES MEETINGS AT LOMAX

Editor The Banner:

Will you please announce through your paper, that a series of meetings will begin at Lomax on July 27th, the Fourth Sunday. All lovers of truth are invited to come and hear this great teacher, J. E. Boyd.

Thanking you in advance, I am,

Yours very truly,

R. E. L. WARD.

TO SCHOOL TRUSTEES:

I have a number of applications from teachers who desire locations for next fall, and if there are any trustees who desire to secure a teacher for next year they will do well to communicate with me. And if there are any other teachers desiring locations I will be able to place them if they will let me know what they want.

Howard L. Foshee.
Clanton, Ala., Route 4.

LOSS OF APPETITE

As a general rule there is nothing serious about a loss of appetite, and if you skip a or only eat two meals for a few days you will soon have a relish for your meals when meal time comes. Bear in mind that at least hours should always elapse between meals so as to give the food ample time to digest and and the stomach a perod of rest before a second meal is taken. Then if you eat no more than you crave and take a reasonable amount of outdoor exercise every day you will not need to worry about your appetite. When the loss of appetite is caused by constipation as is often the case, that should be corrected at once. A dose of Chamberlin's Tablets will do it.

Upchurch Drug Co. Clanton, Ala.

Studebaker

WAGONS BUGGIES HARNESS

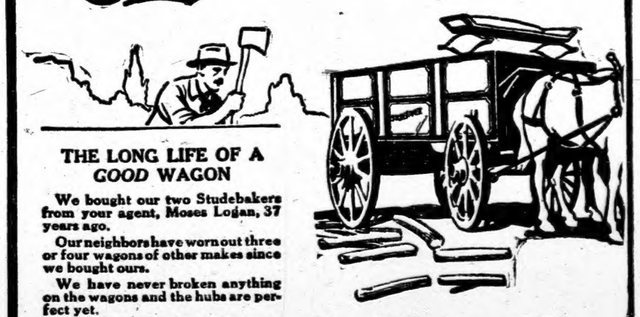

THE LONG LIFE OF A GOOD WAGON

We bought our two Studebakers from your agent, Moses Logan, 37 years ago.

Our neighbors have worn out three or four wagons of other makes since we bought ours.

We have never broken anything on the wagons and the hubs are perfect yet.

One is a lumber wagon, the other a spring wagon. Both are good for years of work yet.

Arthur Martin,
Sandy Lake, Pa.

Studebaker 37 years old—hubs perfect yet

Not strange for the Studebaker—because the hubs are of fine, close grain—tough, strong and treated with a secret sealing solution that is weather resisting.

Notice the hubs on the next Studebaker you pass on the road—you'll find they are not split or checked like the ordinary wagon.

And in these hubs are set the famous Studebaker slope shoulder spokes.

The Studebaker Farm Wagon Wheel is best made.

We sell the Studebaker because we believe it is the biggest wagon value on the market.

DOWNS HARDWARE CO.

Clanton, Ala.

Studebakers last a lifetime

SATISFACTION Makes Your GROCERY BILL CHEAPER

Cookies, Crackers, Etc.

You will find a large assortment here in both bulk and air-proof packages.

We carry all the favorite brands and can supply the newest and daintiest wafers for afternoon teas, parties, etc., as well as the old-fashioned ginger snaps and vanilla wafers at prices that make it prudent to buy here.

We guarantee our stock to be fresh and clean at all times.

LITTLEJOHN GROCERY CO.

TAXI SERVICE

: : Peoples Telephone : :

Day No. 111-48; Night No. 22-36

WANTED

A chance to sell you your Groceries. Let us show you that we can give you the best Service & Quality.

J. M. POTTS GROCERY CO.

INSURE

Your Life and Property, including your Automobile; and buy your Wife a Singer Sewing Machine.

C. REESE MULLINS, Agt.

Closing Out Entire Lot of Slippers & Low Cuts at Very Low Prices.

— o:o — o:o — o:o — o:o —

Men's Gun Metals, Black Kid and Mahogany Low Oxfords.

Ladies' White, Gray, Black and Mahogany, Lace Oxfords; Black & Gray Kid Pumps, Colonial and Patent Pumps.

Boys' and Misses' Gun Metal, Tan Mahogany, Patent and Kid Oxfords and Slippers.

A Lot of Easy Walkers at Below Actual Cost.

Clanton Mercantile Company

"The Home of 'Star Brand Shoes.'"

Mrs. C. V. Heath is spending several days on a visit to relatives at Lawley.

Sheriff Harris and wife have been visiting relatives in Marengo County for the past week.

FIRE AND LIFE INSURANCE

When you want Fire or Life Insurance, give me an opportunity at your business. I represent good companies—Mass. Mutual Life Insurance Co. and Globe & Rutgers Fire Insurance Co. Investigate an you will be satisfied to have me write your insurance.

H. B. OLIVER, Agent, Verbena, Ala.

Mr. Wiley Foshee died at his home in Thorsby Wednesday, and will be buried at New Salem Thursday. The deceased was the father of Mr. Lafayette Foshee, a merchant of the city of Thorsby.

J. M. Kicker and son, Cecil, of Holt, Alabama, visited relatives and friends near Clanton last week.

Arnold Downs and C. N. Kicker of Birmingham attended the three-days meeting at Bethel Primitive Baptist Church last week.

Mrs. Necie Rollins, the widow of former Tax Assessor E. G. Rollins, who has been visiting relatives and friends here went to Autauga County Sunday and expect to return to her home in Oklahoma soon.

Statement of the Condition of

The Peoples Savings Bank

Located at CLANTON, ALABAMA, at the Close of Business, June 30th, 1919.

RESOURCES		LIABILITIES	
Currency	$ 25,342.00	Individual Deposits,	$328,164.81
Gold,	315.00	Demand Certificates,	None
Silver, Nickels and Pennies,	718.54	Due to Clearing House,	None
Exchanges for Clearing House,	None	Due Banks in this State,	None
Due from Banks in This State,	143,381.16	Due Banks in other States,	None
Due from Banks in Other States,	22,925.62	Cashier's Checks,	4,348.65
Checks and Cash Items,	212.02	Certified Checks,	6,722.76
Cash Items in Transit,	6,539.58	Due Unpaid Dividends,	None
Total,	199,433.92	Time Certificates,	17,122.48
U. S. Cert. of Ind.,	25,000.00	Savings Deposits,	None
U. S. Bonds,	57,217.53	Total Deposits,	356,358.70
Other Bonds, Stocks, And Warrants,	1,500.00	Capital Stock paid in,	15,000.00
Loans and Discounts,	103,227.81	Undivided Profits, less Current Ex'pns and taxes paid,	37,192.89
Demand Loans,	16,995.00		
Overdrafts,	537.63		
Banking House,	2,700.00		
Furniture and Fixtures,	1,939.70		
Grand Total,	$408,551.59	Grand Total,	$408,551.59

THE STATE OF ALABAMA,]
Chilton County.] Before me came Jno. A. Thomas, Vice-President and Cashier of **The Peoples Savings Bank,** who being duly sworn, says that the above and foregoing statement is true, and gives the actual condition of said Bank, as shown by the books on file in said Bank.

JNO. A. THOMAS,
Vice-Pres., & Cashier.

Sworn to and subscribed before me, this 9th day of July, 1919.

H. M. SIMPSON,
Register of the Circuit Court in Equity.

ATTEST:
J. B. Downs,
E. E. Upchurch,
M. A. Gore,
Directors.

SHALL WE DUST FOR BOLL WEEVIL CONTROL?

This question has become of extreme interest to the cotton growers of Alabama during the past few months through the reports which have been issued from the U. S. Boll Weevil Laboratory at Tallulah, Louisiana, where for several years Mr. B. R. Coad of that Bureau has been conducting very careful investigations as to the practicability of controlling the boll weevil by dusting the cotton plant with powdered calcium arsenate.

Mr. Coad frankly states that the whole subject is still so largely an experimental matter that definite recommendations cannot be given which can be followed with assurance of profitable results by the average cotton farmer.

Besides the report of Mr. Coad's work, the Department of Entomology of the Alabama Experiment Station conducted tests upon eighteen plots in the season of 1918. Under the climatic conditions prevailing in Alabma last year, not a single one of these yielded a profitable result. The writer also examined dusting work conducted by the Georgia State Entomologist in the season of 1918 with hardly more favorable results than those obtained in Alabama.

Considering all sources of information and the results thus far obtained in all places where dusting has been tried we come to the following general conclusions: 1. That at this time dusting cannot be recommended for general use. The results are too uncertain to justify the application of an expensive treatment except under extremely favorable conditions for the best effects.

2. The cost of dusting treatment covering four applications averaging five pounds of calcium arsenate each or twenty pounds per acre for each acre to be treated, will amount to from seven to ten dollars per acre This expense cannot, in all probability, be covered and a profit realized except under conditions of extremely heavy boll weevil infestation and on cotton land that will produce normally better than a third of a bale per acre It is doubtful if dusting will ever be practicable upon the average field which produces about one hundred and thirty-five to one hundred and forty-five pounds of lint per acre, as has been the average in Alabama during the past ten years.

Any planter who is interested in this matter should immediately write to the Entomologist, Auburn, Ala. for Circular No. 30 and for such suggestions and advice as may fit his particular case. The Department of Entomology will conduct experimental and demonstrational work again this season, but it is unfortunate that the resources available for the work will not allow this to be done as extensively as the interests of the cotton farmers in this matter demand at this time.

STACKING PEANUTS

Since the peanut crop is made, it behooves every man who has peanuts planted to prepare for stacking them in the very best shape possible in order that he may place on the market a desirable product. Last season there was a large percentage of the peanut crop that was never stacked but simply windrowed or left on the rows as they were plowed up. This condition together with the excessive rain in the peanut producing sections of the state, made it hard on the producer because of the inferior grade of peanuts placed on the market. The Alabama Extension Service made a special effort to assist the farmers in the sale of peanuts and found it very difficult to handle peanuts that were windrowed or otherwise left exposed to the weather.

The problem of stacking then should be a serious one after last year's experience. To stack properly the peanuts should be placed around poles approximately 7 feet long, firmly set in the ground. The poles should have cross pieces 16 to 18 inches in length nailed firmly to them at approximately one foot from the ground. The peanuts should then be taken up directly behind the plows and stacked around the poles with the nuts to the pole. The stack should hold 2 to 3 bushels and should be rounded off well at the top and capped with grass weeds or old sacks.

The problem of capping off the stacks is a very important one, and unless properly done, there will be considerable loss on the top of the stack, regardless of how well the stack was put up.

If the peanuts are stacked immediately after they are plowed up (before wilting), they will wilt in the stack and settle down, forming a compact mass that will shed water almost as effectively as the roof of a house. If however, the peanuts are left in the fields a day or two before stacking and allowed to wilt completely, it is impossible to stack them to the best advantage. Peanuts properly stacked will turn out a bright sample, even with such excessive rain as was experienced last season.

Mr. Alex Russ died at Midway this week. His body was carried to New Salem Tuesday for burial. He had been in feeble health for several months.

Raymond Marcus has returned from the army.

CONCERNING REFERENDUM

The Supreme Court of Oregon gave a jolt to the assumption that ratification by a state legislature of a Federal Constitutional amendment is not final in those states where legislative acts are subject under state requirements, to a popular referendum.

Oregon is the pioneer referendum state. Yet its highest court holds unanimously that the exclusive power of the Legislature to approve constitutional amendments submitted by Congress has not been impaired by the introduction of a referendum.

The Federal Constitution prescribes that amendments to it shall be ratified by the state legislatures. In ratifying, the Legislatures are presumed to act in a somewhat different capacity from that in which they act in passing state laws.

The Oregon Supreme Court sustained the refusal of the Secretary of State to accept a petition asking for a referendum on the Legislature's action approving the prohibition amendment. The same would occur should the Alabama Legislature attempt a suffrage referendum and it is in line with common sense. It combats the theory that when a Constitution said LEGISLATURE it meant to include in that term any and every organ within a state which might hereafter acquire a share of direct legislativve power.

A referendum for the suffrage amendment would entail a large expense at a time when our schools and other state insitutions are clamoring for more money. Were this straw vote in favor of equal suffrage the legislature could not act until the next quadrennial session without the further expense of an extra session. And this straw vote, obtained at great expense would not legally obligate the general assembly, if called in extra session, because it is without legal satus in connection with the ratification of amendments.

The referendum would be used by opponents of equal suffrage just as the opposition to the prohibition amendment wanted it used. It is the last refuge against the oncoming of a resistless tide. The equal suffragists are no more deceived by the fiction than were prohibitionists. Prohibition legislators supporting a referendum on equal suffrage would with difficulty explain why they refused one on prohibition. They were elected on an anti-referendum platform.

Beginning with June 10 and up to and including July 2, just one day more than three weeks, eleven states, one of the largest of southern commonwealths, ratified the suffrage amendment with almost unanimous assent. Almost a third of the necessary number obtained in so short a period with none voting opposition is ample evidence of the resistless force of the movement.

In Alabama it is the choice between giving men's teammates, fellow war workers, partners on the job, the willing sharers of their burdens and equals in intelligence, the same right to the ballot as they enjoy, or having it voted on Alabama manhood by men of other states. Sidestepping will deceive no one.

It is inconceivable that the opposition to equal suffrage in Alabama should veil that opposition under a guise of a referendum. A referendum is the means of dodging an issue. It is not the constitutional means of passing on amendments. It would have no binding force on the legislature. It would simply be a straw ballot without legal safeguard, and every one knows what occurs in such cases.

If the Alabama spirit of referendum novers over the camp of the opposition the friends of equal suffrage will no more take to that side track than the opposition to prohobition took to the same side track of stuffed straw.

Mrs. Luna Kicker of Tuscaloosa County visited her brother, Mr. Jim Anderson at Soldiers Home on last Saturday.

Herman Childress of Thorsby was in Clanton Wednesday. He said he was fixing to spend his summer vacation in the saw mill business after his farm was completed.

Night Policeman Pyron and Uncle Jim Baker killed twenty rats in Mims Meat Market on last Monday night. There are many other gathering places in Clanton which ought to be invaded.

MICKIE SAYS

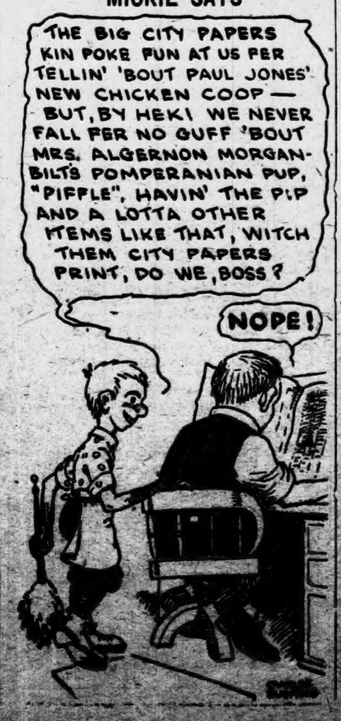

WIVES SHOW THEIR APPRECIATION TO HUSBANDS BY KINDNESS AND ATTENTION TO LITTLE WANTS. NOW HUSBANDS, COME ACROSS AND SHOW YOUR APPRECIATION TO YOUR WIFE BY GETTING HER A NEW WIRTHMOR WAIST. WE ARE THE EXCLUSIVE AGENTS IN CLANTON, & WE HANDLE THEM IN ALL STYLES.

Elmore's
LADIES & GENTS FURNISHINGS.

FARM LOANS

Loan on Real Estate in Chilton County. Attractive Terms and Prompt Service. Loans can be negotiated for five, ten, fifteen or twenty years, at six per cent interest. If borrower desires, he may pay on the Amortization plan, similar to the Federal Farm Loan Association.

See or Write:
F. B. Collier, Clanton, Ala.
Jemison Company, 211 N, 20th St., Birmingham, Ala.

Ford
THE UNIVERSAL CAR
SERVICE
CARS PARTS
Place your order and get in line for a
FORD CAR
Delivery made in turn as orders are received.
"First come, first served."
L. J. Duncan Motor Co.
Goodyear and Michelin Tires, Tubes and Accessories.

Miss Bessie Downs who had her face badly cut in an auto wreck will soon be well.

Uriel Askins of Montgomery was in Clanton Wednesday.

Mrs. Mary Rollins of Maple Spring has been right sick, but is better.

Mrs. J. N. Dennis, accompanied by her mother, Mrs. J. W. Kicker, went to Montgomery Monday

Mrs. Lois Henderson left Monday for her home at Silver City, Miss.

James M. Popwell and son, Emmett are working near Tuskeegee.

Will Buy Mules

FIES & SONS OF BIRMINGHAM WILL BE IN CLANTON SATURDAY, JULY 26, TO BUY YOUNG MULES. SEE THEM AT BAY FIQUETT'S BARN IN CLANTON. BRING IN OUR SURPLUS MULES AND GET THE BEST CASH PRICE FOR THEM. -:- -:- -:-

General Repair Shop

Repairing Guns, Bicycles, Typewriters, Soldering, Brazing, All work Guaranteed. Shop in Kicker Building on Main Street.

W. L. CULP
CLANTON, - ALABAMA.

At The Ideal

Clanton, - - Alabama

Friday Night 8:30, 20c. Saturday 2:30, 10c and 20c; 8:30, 20c.

Mildred Harris

(Mrs. Charlie Chaplin)

Marie Osborne and "Sambo" IN

"Cupid by Proxy"

A delightful five-reel Feature of Interesting Every-Day Life,

WITH "FLAMES,"

Fourthteenth Episode of "Lure of the Circus."

COUNTRY STORE 3;00 P.M. 4;00 P.M.

Tuesday, July 22nd

- - Fannie Ward IN - -

"Common Clay"

Oue of the Big Productions of the year --- full of Interest and Exerting a Powerful Influence.

Lovers of Good Pictures will appreciate this Big Seven-Reel Production, with a Ford Weekly.

Matinee, 3:30, 10c and 20c; Night, 8;30, 25c.

NOTICE OF ADMINISTRATION

The State of Alabama, Chilton County.—Probate Court, July 8, 1919.

In the matter of the Estate of Purvy Thomas, Deceased. Letters of Administration in the Estate of Purvy Thomas, deceased, having been granted to the undersigned on the 21st day of June, 1919, by Hon. L. H. Reynolds, Judge of Probate of said County, notice is hereby given that all persons having claims against said estate are hereby required to present the same within the time allowed, or the same will be barred.

7-10-3t CASSIE THOMAS.

NOTICE OF PARDON

An application will be made to the governor for the pardon or parole of Alfred Bevis, convicted in 1918 in the Circuit Court of Chilton County, for manslaughter.

7-17-3t R. D. BEVIS.

LITTLEJOHN SCHOOL

Our school is progressing nicely. We have fifty-one pupils now, and are expecting more to enter soon. We are glad to say that we had a large crowd of visitors Friday afternoon, at the close of the first month's work.

We had a box supper at our school Saturday night. There was a large crowd present and everyone seemed to enjoy it. The proceeds from the supper amounted to $40, one box selling for six dollars. Etta Foshee got the prize as being the prettiest girl at the box supper. The money received will be used for the improvements of this school.

We certainly like our pictures and maps which we have on the walls. They are very helpful.

Mrs. J. M. Littlejohn and Dorothy Sessions have been sick, but are some better now. The farmer are about through work and the protracted meetings will begin at Liberty next Saturday, the 19th. We hope that all will come and help us to make this a successful meeting. Rev. B. C. Hughes will conduct the revival services.

Mrs. W. C. Scarbrough and children from Birmingham are visiting Rev. A. L. Foshee and family. They will stay and attend the revival services at Liberty.

Come on all you writers, and let's make the Union-Banner more interesting. A PUPIL.

STRAYED—One Heifer Yearling, but-head, Dark Jersey; 14 months old, with bell and rope collar; unmarked. Will pay for trouble of return. JOHN LITTLETON.

7-17-4t Clanton, Route 1.

Bless my Sole

If I haven't worn these Shoes longer than a new pair, and they look just as good.

I got them "soled" at

BOSTON SHOE SHOP

Buy Good Shoes, have them repaired at the right time and save money. If your feet are rightly cobbled, you'll never have to hobble with unsatisfactory phrases.

Shoes not called for in thirty days wlil be sold for the charges on them.

— Make my Store Your Headquarters. —

A. R. COOPER, Proprietor.

A Republic of the World

By James A. Edgerton

When our deathless Declaration
Brought a new land into birth,
It was not alone a nation
It conferred upon the earth;
But it added to the glory
Of that fair, immortal page
The first chapters of the story
Of a new and golden age.

Over this achievement real,
That the eyes of all might see,
It erected an ideal
Of humanity made free;
It set up for all the races
The same goal that it had won
And it bade them turn their faces
To the rising of the sun.

Since that time the generations
Of mankind are growing free,
While the progress of the nations
Keeps in step with Liberty;
New republics are the fashion,
Of our own design and plan,
Burning with the sacred passion
Of the brotherhood of man.

What though now the lands kingridden
All are weltering in gore,
Freedom's light cannot be hidden
By the clouds and wrack of war;
For, from out its devastations,
A new flag may be unfurled
Of a Union of the nations,
A Republic of the World.

Herein lies the deeper meaning
Of the many in the one:
'Tis a lesson for the gleaning
Of all lands beneath the sun.
Racial rivers coalescing
Here commingle and increase,
So all earth may find the blessing
Born of union and of peace.

Ancient Jumel Mansion

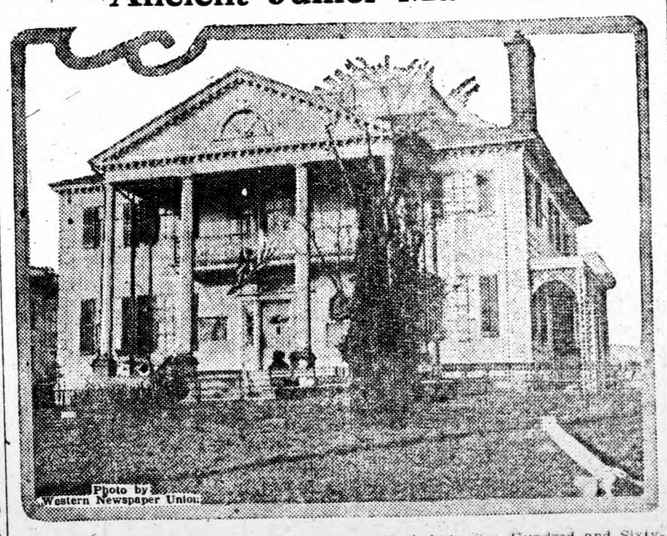

Photo by Western Newspaper Union.

The Jumel Mansion at One Hundred and Sixtieth to One Hundred and Sixty-second streets and Edgecombe avenue, New York, is the best known of all Washington's headquarters on Manhattan. It was from here he directed the campaign which attempted to stem the British tide sweeping over from Long Island. During the Revolution the house was owned by Robert Morris. In 1810 it was [illegible] French wine merchant. In this house, at different [illegible] Washington, and Jerome and Joseph Bonaparte. In [illegible] the city [illegible]

WHERE WOMEN VOTE.

Women were granted full suffrage

	in
Australia	190[illegible]
Austria	191[illegible]
*Belgium	1919
Canada	191[illegible]
Czecho-Slovakia	19[illegible]
Denmark	1915
England	191[illegible]
Finland	19[illegible]
Germany	191[illegible]
Holland	1919
Hungary	1918
Iceland	191[illegible]
Ireland	1918
Isle of Man	188[illegible]
New Zealand	1893
Norway	1907
Poland	1918
Russia	1917
Scotland	1918
South Africa	1919
Sweden	1919
Wales	1918

(Twenty-two countries in all)

*Electoral Reform Bill grants suffrage to widows who have not re-married and mothers of soldiers killed in battle, or civilians shot by Germans.

"We shall not only be distrusted, but shall deserve to be distrusted if we do not enfranchise them with the fullest possible enfranchisement, as it is now certain that the other great free nations will enfranchise them."
—President Wilson.

BECAUSE SHE IS A SOUTHERNER

Speaking as a Southerner with a Southern ancestry that reaches back through Virginia to the very beginnings of America, Mrs. Percy V. Pennybacker, associate member of the National Democratic Committee, and former president of the General Federation of Women's Clubs, endorsed the Federal Suffrage Amendment in the following words:

'I am heart and soul in favor of the amendment and it is not in spite of the fact that I am a Southerner, but because of it as a Southerner. I know full well the merits of the doctrine of state rights, but I know equally well that on fundamental question of democracy as on fundamental questions of economics and morality, the South has always risen above nice distinctions between federal and state sovereignity.

"It has proved this by its stand on federal prohibition.

"It will, I hope, prove it by its stand on the Federal Suffrage Amendment.

"In that amendment there is inherent a great principle of justice to women that is being recognized the world over today as right in theory and inevitable in practice That amendment in no way interferes with the state's right to regulate the qualification of its voters save on the one point of discriminating against women on account of sex. For fifty years the states of the South have regulated their own franchise qualifications without federal intervention. The 19th, or Federal Suffrage Amendment, confers the suffrage on nobody. It simply provides that sex shall not be construed as a reason for keeping anybody from voting.

"Speaking as a Democrat also, I am for the amendment. It is to the Democratic party that I look for the liberalizing and the democratizing of the country. Fifteen and one-half million women over voting age live today in states that have given women the right to vote for the next president. Most of these women reside in states that are normally Republican in politics. Their votes in normal elections, fusing with men's votes go to swell the popular vote of the Republican party. Of the eleven and one-half million women over voting age who will not be able to vote for the next president of the United States, unless the Federal Suffrage Amendment is ratified, many live in the Democratic South.

"Of course, the electoral vote of Southern states can be relied on to go Democratic, but I do not want the imagination of the country at large influenced by belief that Democracy, with a big D, is less popular than it really is and would show itself to be, if Democratic women as well as Democratic men could vote."

Keep your eye on the yellow name label on your paper. It tells you the date your subscription will be out. Remember we stop your paper when your time is out.

LAYING BY YOUR CORN

The cultivation of corn should continue until the silking period, thus enabling the soil to retain moisture which is greatly needed by corn in this stage. The last or laying by cultivation should be similar to other cultivations—never deeper than two inches, leaving the soil in fine, loose, smooth condition. A wide scrape is an excellent implement to use.

Plowing alone should not complete the laying-by process, an essential part of which should be the immediate planting of a following cover crop as a protection to the soil. Either rye or cowpeas should be sowed broadcast in front of the plow at the laying-by cultivation, which will cover the seed. Peas planted at this time are primarily for soil building, while rye will furnish pasturge, prevent winter leaching, and add organic matter if turned under in the Spring. Each will act as a nurse crop for bur clover which is an excellent crop to be sown with either one.

As a soil builder and pasture crop bur clover stands among the best. It has proven its value in every section of Alabama. During the winter it acts as a cover crop and early in the Spring it is ready for grazing. It will furnish an abundant pasturage until May, when it should be turned under and the land again planted to corn or some other crop. If turned under green, it adds a large quantity of organic matter and plant food to the soil To reseed itself it must be allowed to mature.

For a good stand the first year eight or ten bushels to the acre are necessary. It must, however, be kept in mind that bur clover seed may require two years in coming up.

Not to sow a cover crop as suggested above will be a mistake, because such crops are essential for the building up of soil, which is the southern farmer's greatest problem. A good crop of bur clover turned under has been known to double the yield of corn in one year. It is a good thing to start with an acre or even less, and use it as a seed bed to seed the entire farm within a few years.

Woodrow's chair-warming jobholders refer to the President's high ideals. If they're anywhere near as high as the cost of living, they are sure doing some aviating.

It Helps!

There can be no doubt as to the merit of Cardui, the woman's tonic, in the treatment of many troubles peculiar to women. The thousands of women who have been helped by Cardui in the past 40 years, is conclusive proof that it is a good medicine for women who suffer. It should help you, too.

Take

CARDUI

The Woman's Tonic

Mrs. N. E. Varner, of Hixson, Tenn., writes: "I was passing through the . . . My back and sides were terrible, and my suffering indescribable. I can't tell just how and where I hurt, about all over, I think . . . I began Cardui, and my pains grew less and less, until I was cured. I am remarkably strong for a woman 64 years of age. I do all my housework." Try Cardui, today. E-76

ST. CLAIR MAN SAYS HIS WIFE IS WELL AGAIN

Suffered from Constipation, Kidney Trouble, Indigestion, Dizzy Spells and Headaches.

DRECO GAVE RELIEF.

"I would like to have a statement of my wife's case put in the papers, so that all her friends will know what it was that overcame her troubles," stated Mr. R. L. Berry, a prosperous farmer of Acmar, St. Clair Co., Ala. "She had been feeling puny for a long time; the worst things being costive bowels, indigestion, kidney trouble, and a lazy liver, which gave her bad dizzy spells. She has taken lots of medicine, but it seemed it only eased her for a while, and then the troubles would return. The pains in her back got so bad that she could hardly get about, and had plasters all over it, seeking relief, but they only helped a while. Her stomach was also very weak, and it would fill up with gas and also gripe her whenever she wasn't very careful what she ate. Every night she had to take medicine to force a bowel action next. If she would forget to take this, she would be all bound up, and this made her have dull headaches."

"I always have believed that the best medicine ws made from roots and herbs, if you could ust get the right ones. That is why I decided to give her Dreco; and that medicine sure seems to have the right herb in it; for it went right away with my wife's troubles and knocked them out. She is well and sound now and enjoying things like she has not in a long time."

All good druggists now sell Dreco, and it is highly recommended in Clanton by Upchurch Drug Co.

The Democratic idea is that this country must now take up the burden of the world, regardless of the price in men or money. For our part, we say first let us look well after our own country. That's Republicanism and what the American people want.

We are reliably informed by an ancient statesman that the constitution always follows the flag, but if the U. S. capital follows our globe-trotting Dem. president and his hiphopping cabinet it will have to go some.

NOTICE TO NON-RESIDENTS

State of Alabama, Chilton County.
Circuit Court in Equity.

Linnie Dennis, Complainant, vs. Fred Dennis, Defendant.

In this cause it is made to appear to the Register by the affidavit of Grady Reynolds, attorney for complainant, that the Defendant is a non-resident, and that his place of residence and post-office address is unknown, and that such address can not be ascertained after reasonable effort; and further, that in the belief of said affiant, the defendant is of the age of twenty-one years:

It is therefore ordered by the Register that publication be made in The Union-Banner, a newspaper published in the County of Chilton, once a week for four consecutive weeks, requiring him, the said Fred Dennis, to plead, answer, or demur to the bill of complaint in this cause by the 5th day of August, 1919, or in thirty days thereafter, a decree pro confesso may be taken against him.

Done at office in Clanton, Ala., this 5th day of July, 1919.

7-10-3t H.M. SIMPSON, Register.

Woman Not Worried by Food Shortage.

"I have lived on toast and water for over 6 months and have been scarcely able to eat anything for the past year. I began suffering from stomach trouble and bloating 5 years ago. A friend recommended Mayr's Wonderful Remedy, and since taking doses I feel I am entirely restored even cabbage does not hurt me." It is a simple harmless preparation that removes the catarrhal mucus from the intestinal tract and allays the inflamation which causes practically all stomach, liver and intestinal ailments, including appendicitis. One dose will convince or money refunded. Alred Drug Co., and druggists everywhere.

T

VOLUME VIII

PRESIDENT FA
IMPRESS SEN
LEAGUE AR

Neither Friends nor F
by His Talk Befor

COMMENT MADE B

Felt that Chief Execu
Live up to His
to Explain

Washington, July
Wilson's address to the
League of Nations co
satisfy either friends
the League. The pro
or less complete revie
tion of the direct ca
to the creation of the
tions and the terms
itself, was not kept,
president, in the opin
al hearers, gave a mo
phrased excuse for th
the present situation
into the realm of a
The disappointment
ly general character
not only in the endo
words by his allies
cisms by the opponen
posed internationalizat
ted States.

Senate Am

The Senate stood
paucity of argument
practically every su
president made use of
the incompleteness of
explanation.

The address, if any
the cause for importa
respect to the covenan
ever. This view is
by senators.

The address was
ral. It was everywhere
it shed no light—no
needed illumination
for some things in the
the treaty.

One phrase, at leas
president used which
nate for his purpose
ification of covenant
out crossing a "t" or
This was when he ref
mand for the leagu
cost of independent a

America Dis

It has all along bee
of those that believe
enant unsatisfactory
made up with scant r
ican welfare or Ame
ty. In this phrase, a
see it, the president,
exhibited a strong d
mit this contenion.

To be Am

That a majority of
vote for important
the covenant in the
tions was asserted o
before the address
The same is true tod
all indications.

A significant com
by Senator Capper o

WIVES S
TO HUSBAN
LITTLE WA
AND SHOW
BY GETTING
WE ARE TH
WE HANDL

MAN SAYS HIS
WELL AGAIN

om Constipation,
uble, Indigestion,
ls and Headaches.

AVE RELIEF.

to have a statement
e put in the papers,
ends will know what
e her troubles,"
Berry, a prosperous
St. Clair Co., Ala.
looking puny for a
worst things being
indigestion, kidney
liver, which gave
pells. She has taken
e, but it seemed it
for a while, and then
ld return. The pains
so bad that she could
and had plasters all
relief but they only
her stomach was
and it would fill up
so gripe her whenever
careful what she ate.
had to take medicine
action next. If she
take this, she would
, and this made her
aches."
are believed that the
ws made from roots
ou could ust get the
at is why I decided to
; and that medicine
have the right herb in
right away with my
s and knocked them
ll and sound now and
s like she has not in a

ggists now sell Dreco,
recommended in Clan-
h Drug Co.

ratic idea is that this
now take up the burden
regardless of the price
ney. For our part, we
s look well after our
That's Republicanism
American people want.

bly informed by an an-
n that the constitution
the flag, but if the U.
lows our globe-trotting
and his hiphopping
have to go some.

G NON-RESIDENTS

ama, Chilton County.
Court in Equity.
Complainant, vs. Fred
fendant.
e it is made to appear
r by the affidavit of
lds, attorney for com-
t the Defendant is a
and that his place of
post-office address is
that such address can
tained after reasonable
uiry, that in the belief
nt, the defendant is of
venty-one years:
ore ordered by the Reg-
lication be made in The
, a newspaper published
of Chilton, once a week
secutive weeks, requir-
said Fred Dennis, to
, or demur to the bill of
this cause by the 5th
st, 1919, or in thirty days
decree pro confesso may
inst him.
office in Clanton, Ala.,
of July, 1919.
M. SIMPSON, Register.

Not Worried by
ortage.

ived on toast and water
months and have been
e to eat anything for the
I began suffering from
uble and bloating 5 years
end recommended Mayr's
Remedy, and since tak-
I feel I am entirely re-
cabbage does not hurt
a simple harmless prepar-
emoves the catarrhal mu-
e intestinal tract and al-
nflamation which causes
all stomach, liver and in-
ments, including appendi-
dose will convince or mon-
d. Alred Drug Co., and
everywhere.

THE UNION-BANNER

VOLUME VIII — CLANTON, CHILTON COUNTY, ALA., JULY 24, 1919. — NUMBER 17.

PRESIDENT FAILS TO IMPRESS SENATE BY LEAGUE ARGUMENT

Neither Friends nor Foes Satisfied by His Talk Before Senate.

COMMENT MADE BY SENATORS

Felt that Chief Executive Did Not Live up to His Promise to Explain.

Washington, July 21.—President Wilson's address to the Senate on the League of Nations covenant failed to satisfy either friends or enemies of the League. The promise of a more or less complete review and explanation of the direct causes leading up to the creation of the League of Nations and the terms of peace pact itself, was not kept, they felt. The president, in the opinion of his official hearers, gave a more or less loosely phrased excuse for the existence of the present situation and then leaped into the realm of abstract discourse.

The disappointment at the peculiarly general character was reflected not only in the endorsements of his words by his allies but in the criticisms by the opponents of his proposed internationalization of the United States.

Senate Amazed.

The Senate stood amazed at the paucity of argument presented and practically every supporter of the president made use of an apology for the incompleteness of the president's explanation.

The address, if anything, has left the cause for important changes with respect to the covenant stronger than ever. This view is freely expressed by senators.

The address was extremely general. It was everywhere remarked that it shed no light—none of the much-needed illumination—on the reasons for some things in the covenant or in the treaty.

One phrase, at least, however, the president used which was not fortunate for his purpose to force the ratification of covenant and treaty without crossing a "t" or dotting an "i". This was when he referred to the demand for the league "at whatever cost of independent action."

America Disregarded.

It has all along been the contention of those that believe the present covenant unsatisfactory that it has been made up with scant regard for American welfare or American sovereignty. In this phrase, as many senators see it, the president, to put it mildly, exhibited a strong disposition to admit this contenion.

To be Amended.

That a majority of the Senate will vote for important amendments to the covenant in the form of reservations was asserted on good authority before the address of the President. The same is true today, according to all indications.

A significant comment was made by Senator Capper of Kansas, one of the new members of the body, a member who is by no means hostile to a league of nations formed with due regard for the welfare of the United States.

"I am more convinced than ever that we should vote for reservations" said Senator Capper after he had heard the presidential address.

Lacked Force.

Comment was widely made that the address by its extreme generality did lack force and convincing power.

In commenting upon the president's address Senator Smoot of Utah said: "It was another Wilsonian essay but not up to the standard."

Senator Edge of New Jersey said: "I believe and always have believed that a majority of the senators are entirely willing for the United States to enter a league of nations, but will insist upon reservations which will leave without question the right and authority of the United States to regulate its own domestic affairs, which will continue the Monroe Doctrine, and which will not force the United States into war without the consent of Congress.'"

"Soap Bubbles."

The comment of Senator Brandegee of Connecticut was that the speech was "soap bubbles of oratory and a scuffle of phrases."

HOUSE ACTS PROMPTLY ON WATER POWER BILL

Measure Providing for Development of Many Sites Given Quick Approval.

Washington, July 22.—Although the Republican leaders of the House have had waterpower legislation on their official program for action at this session ever since the new Congress convened, the capital was somewhat surprised as it discovered that the waterpower bill had been taken up and disposed of in the House in the threatening legislative jam occuring just prior to the final adoption of all of the great appropriation bills on July 1st. At the evening session on that date, when the House was patiently waiting for action by the Senate and House conferees on the appropriation bills, it was decided to give consideration to the waterpower bill, and along toward midnight this measure, which provides for federal state or private development of power sites, and the improvement of navigation, was adopted. It is believed to be practically certain that the Senate will act favorably upon this question at an early date.

FOR SALE.—A Mare Colt, 5 mos. old, sired by H. H. Hays' stallion, is broke to halter; can be seen at my place or will be in Thorsby Saturday afternoon, July 26th.

B. K. FORSMAN,
Thorsby, Ala.

Bro. Gable asks us to announce that on account of him having to be in a meetng at Pleasant Grove Church, there will be no preaching at the Baptist Church next Sunday. But the regular services will be resumed on the Sunday following.

WIVES SHOW THEIR APPRECIATION TO HUSBANDS BY KINDNESS AND ATTENTION TO LITTLE WANTS. NOW HUSBANDS, COME ACROSS AND SHOW YOUR APPRECIATION TO YOUR WIFE BY GETTING HER A NEW WIRTHMOR WAIST. WE ARE THE EXCLUSIVE AGENTS IN CLANTON, & WE HANDLE THEM IN ALL STYLES.

Elmore's
LADIES READY-TO-WEAR

REPUBLICANS SEE GREAT TASK ON MONEY BILLS

Looking forward to the Work of Next Winter and to New Appropriations.

TO FULLY EXAMINE NEEDS

Have already Saved Vast Sums by Wise Consideration of Govt. Department Demands.

Washington, July 22.—Although the appropriation bills for the fiscal year which is just beginning have been passed by Congress after hard and effective work of but little more than a month and this has been done in such a way as to save enormous sums to the public the committees which are charged with the responsibility for appropriations are going to get little rest. Already the chairmen and most active members of those committees are looking ahead to the great task which confronts them next winter. Then the appropriation bills for the fiscal year that begins a year hence will have to be considered and passed, and this will be a proposition in some respects even more exacting and difficult than the one of handling the measures that have just been put through.

Another Great Saving.

Great savings as contrasted with the appropriation bills of last session and with the demand of the various departments were made by the responsible committees and by Congress after hasty and incomplete investigation of the estimates. But in passing the appropriation bills next winter, in the course of the regular session, the most thorough examination into the estimates will be called for and will be made. The result of any such examination will be to accomplish another great saving in the public funds.

Time Too Short.

Congress has been in session thirty eight days and in that time has had to dispose of a large amount of other buiness in addition to passing the appropriation bills. The time for dealing with these bills has been nanifestly too brief and no one seriously disputes that it would have been better for the public had the extra session been called soon after March 4th. Many millions additional to what was saved could have been pared off the appropriations had there been time to make more thorough study of the demands of the departments.

To Cut Expenses.

The estimates of the departments for the coming fiscal year will be most thoroughly scrutinized. One result of this will probably be to cut off a small army of employees whose services could be dispensed with. Members of the committees in charge of appropriations are already beginning preliminary studies of the needs of the various departments.

RURAL CARRIERS EXAMINATION

The United States Civil Service Commission has announced an examination for the County of Chilton, Alabama, to be held at Clanton and Maplesville, on August 9, 1919, to fill the position of rural carrier at Maplesville, and vacancies that may later occur on rural routes from other post offices in Chilton County. The examination will be open only to citizens who re actually domiciled in the territory of a post office in the county and who meet the other requirements set forth in Form No. 1977. This form and application blanks may be obtained from the offices mentioned above or from the United States Civil Service Commission at Washington, D.C. Applications should be forwarded to the Commission at Washington at the earliest practicable date.

SINGING SCHOOL

Beginning next Monday, I will teach a twenty-days singing school at Walnut Creek Church. All who are interested in learning more about music are invited to attend.

J. A. W. MIMS.

BIG LOSS TO UNCLE SAM UNDER BURLESON PLANS

Close Scrutiny to be made of Methods Responsible for Conditions.

READJUSTMENT OF POST PAY

Congress to Take Question Up at Present Session—Figures Will Be Looked Into.

Washington, July 21.—One of the questions which will come before Congress this session will be the readjustment of the pay of all employees of the postal service including first, second, third and fourth-class postmasters, clerk and employees of the railway mail service. Although those members of Congress who are interested in postal legislation are largely of the opinion that re-adjustment must be made, involving increases which, in the aggregate, would amount to a great figure, they are greatly at variance in their own plans for bringing this about without creating a deficit in the operation of the postoffice department.

Initial Steps.

However, it is probable that the initial steps toward securing additional postal revenue to defray the expense of increased salaries will lead the postal committees of Congress to a scrutiny of many of the regulations promulgated by Postmaster General Burleson which, it is claimed, have resulted in great monetary loss to the government. One of these regulations is that which covered books and catalogues into the parcels post clasfication, which has resulted in stupendous profit to certain large mail order houses and a corresponding loss of revenue to the Government. This regulation made it possible for the mail order houses, by sending their catalogues to postal zone centers by freight, and then distributing them by mail, to reduce their postage bill from 8 cents per pound to less than 2 cents per pound. The profit of one concern in this manner amounted to $1,500,000 in one year, which, it is now claimed was distributed to stockholders as interest on $20,000,000 worth of new stock created to take care of this additional profit.

Chairman Steenerson, of the House Committee on Post Offices and Post Roads is firm in his contention that the postmaster general did some desperate figuring to bring about an alleged profit of $44,000,000 in the operation of the post-office department. He believes that Mr. Burleson made a marked under-estimate of the additional revenue accruing to the war fund through 3-cent postage and thus showing a larger general surplus, and it is probable that some very interesting facts will be produced in this connection when the time comes to consider increased pay for the postal employees.

PROGRAM FOR DISTRICT SUNDAY SCHOOL CONVENTION

10:00. Sunday School.
11:00. The problem of the Returned Soldier, by D. J. Flummer, County President.
11:20. The problem of getting people to Sunday School, by Rev. C. D. Messer.
12:00. Adjourn.
1:00. Song Service.
1:15. The problem of Teaching Little Folks, by Miss Cordelia Scott.
1:30. The Boy Problem, by S. L. Gibson.
1:45. The question of Giving Wholesome Amusement to the young folks, by Prof. J. L. Johnson.
2:10. Chasting the Sunday School for Efficiency in Meetng.
2:20. Discussion.
2:30. Song.
2:35. The problem of using the energies of the Women of the Country, by Mrs. N. L. Johnson.
3:00. Adjourn.

W. A. Calloway, Pres.
Lee Robinson, Secy.

One Female Boston Bull Terrier, small, brindle, white breast; answers to name of "Brownie," lost at Mims' Pond Sunday afternoon.

O. J. POOLE, Thorsby, Ala.

THE MAHAN WAGON BRAKE FACTORY SPREADING OUT

The Mahan Wagon Brake Company has been incorporated under the laws of the State of Alabama, and in addition to their factory for making brakes at Clanton, a sales office has been established in Birmingham. A force of live salesmen have been sent out over Alabama and adjoining states, and the rush of orders for the Mahan Brake is keeping the factor at Clanton busy in supplying the demands.

By a carefully planned campaign of advertising the merits of the Mahan product are becoming widely known and every man who uses a brake invariably demands the Mahan Brake.

We are proud to see this local institution spreading out in its scope. It is destined to develop in the near future into an enterprise that is very greatly worth while to its promoters and one that will add much to the industrial side of Clanton's business activity.

HALT HOSPITAL BUYING

Congress to Investigate Alleged Extravagance in Purchases.

Washington, July 22—Further construction and purchase of certain proposed public health service hospitals will probably be suspended by the Treasury Department as the result of a letter from Chairman Good of the House Committee on Appropriations, who states that Congress wishes to inquire into alleged extravagance in this connection. Chairman Goode believes that such an inquiry would show that a number of hospitals were built or purchased when those already in the government's possession had many empty beds!

CONCERT AT VERBENA

There will be a concert at the high school auditorium at Verbena next Saturday night, July 26th. This will be a musical program given by the class which is under the instructions of H. C. Collins. Program will be made up of duets, quartets, children songs and choruses from Fillmore, Gabriel and Showalter books. Come. Admission 25 cents.

Mrs. F. B. Collier of Clanton was issued a first-grade Alabama teachers certificate recently by State Superintendent Spright Dowell. Mrs. Collier will be one of the teachers in the grammar school next year. She is a teacher of exceptional ability, having taught extensively in other States. Her addition to the faculty of our school will prove highly satisfactory to the patrons here.

Dr. E. E. Upchurch has just returned from a visit to the cities of the East. He says the people of Baltimore and Washinpton were glad to see him; nearly all of them met him at the trains, and came to the depot to see him leave.

SOLDIERS FROWN ON WILSON'S LEAGUE OF NATIONS IN EUROPE

Men who fought in France Against Tangling up in European Alliances.

CANNOT EXPRESS FEELING NOW

Army Regulations Prevent Full Discussion by Returning Veterans of War.

Washington, July 21.—An interesting light on the attitude of the men who fought in France toward the Wlison plan for a league of nations and especially toward that part of the plan which is embodied in Article X and which is calculated to require America to underwrite the boundary line of a large share of the rest of the world was shed today by a colonel of the Rainbiw Division, a National Guardsman of many years, experience, who served brilliantly with the expeditionary forces and who was wounded in the Argonne. When asked how the officers and men of the expeditionary forces looked upon the covenant as drawn for the league of nations he replied:

"The troops are not for the league of nations. There is no mistake about that. Practically all of them feel the same way about it. They want to get back home and to stay there. They are opposed to any proposition which will keep them tangled up in European affairs at this time or that will tangle them up in European affairs in the future. They have seen something of the fierce rivalries and bitter jealousies among the peoples of Europe and you can take it from me, they do not want America to get mixed up with them. Right now France and Germany are looking on ahead to the time when this struggle will be renewed and all of Europe is seething with hatred of generations and even centuries. Officers and men had the opportunity to sense something of the bitterness among the different countries there and are utterly opposed to becoming involved in this bitterness. For the reason that few soldiers have felt free to express themselves while in uniform you have heard little from them on this subject but I have no doubt that this is an accurate representation of the real feeling of the vast majority."

REVIVAL AT FRIENDSHIP

The annual revival services at Friendship Baptist Church in East Clanton will begin next Sunday and continue for a week or more. The pastor, Rev. W. P. Lowery, will be assisted by Rev. J. L. Hand of Newton, Ala. Everybody is invited to attend the meetings.

JERSEY COW FOR SALE.—I have a good registered Jersey Cow for sale. She is five years old, and a good cow for milk; will sell at a bargain. E.P. Littlejohn, Thorsby, R. 1.

Will Buy Mules

FIES & SONS OF BIRMINGHAM WILL BE IN CLANTON SATURDAY, JULY 26, TO BUY YOUNG MULES. SEE THEM AT BAY FIQUETT'S BARN IN CLANTON. BRING IN OUR SURPLUS MULES AND GET THE BEST CASH PRICE FOR THEM. -:- -:- -:-

General Repair Shop

Repairing Guns, Bicycles, Typewriters, Soldering, Brazing, All work Guaranteed. Shop in Kicker Building on Main Street.

W. L. CULP
CLANTON, - ALABAMA.

THE UNION - BANNER

Published every Thursday at Clanton, Chilton County, Ala.

W. M. WYATT and T. E. WYATT, Publishers and Proprietors.

W. M. WYATT, Editor.

Entered April 15, 1913, at Clanton, Alabama, as Second Class Mail Matter, under the Act of Congress of March 3, 1879.

SUBSCRIPTION PRICE
[Strictly Cash in Advance.]

One year,	$1.00
Six Months,	.75
Four Months,	.50

DEMOCRAT INDICTS MEXICAN POLICY OF PRESIDENT WILSON

Washington, July 21.—What amounts to a severe indictment of the administration policy with respect to Mexico is contained in a Senate resolution offered by Senator King, one of the Democratic leaders.

The resolution sets forth that "American citizens residing in and having property in the Republic of Mexico have suffered damages amounting to several hundred million dollars by reason of the unlawful destruction and larceny of property, and in addition thereto have been subjected to gross personal outrages and in hundreds of cases have suffered murder and assassination; and no progress has apparently been made toward the liquidation, settlement and payment of claims against the Mexican Government on account of whose delinquencies such damages and outrages have been suffered."

The resolution then provides for a sweeping investigation by the Foreign Relations Committee into the damages and outrages suffered by American citizens in Mexico, the fact concerning the murders of Americans the property losses through destruction, confiscation and larceny and all other matters having relation to the wrongs which in recent years have been visited upon United States citizens on the Mexican side of the border.

The resolution of Senator King reflects not only a wide-spread feeling in Congress of resentment over the innumerable outrages committed against Americans in Mexico but also a brief equally widespread that the State Department has been singularly remiss and inert in seeking to obtain indemnities or satisfaction of adequate sort for what has been done.

WEST CHILTON

Henry Posey has returned from France. His many friends are glad to welcome him home.

Thomas Waldrup has returned to Herron, Ills., after an extended visit to relatives here. His brother, Robert, accompanied him back to Illinois.

Singing the 3rd Sunday afternoon in each month at the Waldrup School house, and on the 1st Sunday afternoon in each month at Freeman, in the old books.

Eddie Atchison has returned from France. He is looking fine. His relatives and friends are glad to welcome him back.

Thursday was a great day for Randolph—the best in the history. It was a picnic in the honor of the returned soldier boys as well as those who are coming and those who are never coming back. Also the public installation of the Masonic officials at the appointed hour. Rev. Smitherman called the large crowd to order and introduced Solicitor Thompson of Centreville, who delivered a good address, eulogizing the ideal community, intimating that such was possible and would be in the future when the Golden Rule would be in force. Also eulogized the ancient order of Masonry, partially reviewed the great war and gave the American soldiers unstinted praise. His theme was "Can we ever forget their heroic service?"

Dinner was announced and the people stood back while the soldier boys marched to the table first. It was a great feast spread for them in the afternoon. Rev. D. R. Wells of Florida addressed the people.

Mr. C. G. Glass has added a motor truck to his supply of conveyances.

G. W. Hodgens has sold his stock of goods to Mr. White at the Turpentine camp.

The Sunday school program on the first page of this issue fails to state the place where the convention is to be held. It will be at Messer's Chapel, one mile west of Verbena.

G. D. Retherford and G. C. Harris are in Prattville today attending the District Convention of Odd Fellows.

T. L. Robinson of Salem, Beat 16, was in Clanton Wednesday.

DR. S. C. WOOD

Just returned from the army in France. Located in Thorsby for the general practice of medicine and surgery. May be reached by telephone to Thorsby Central.

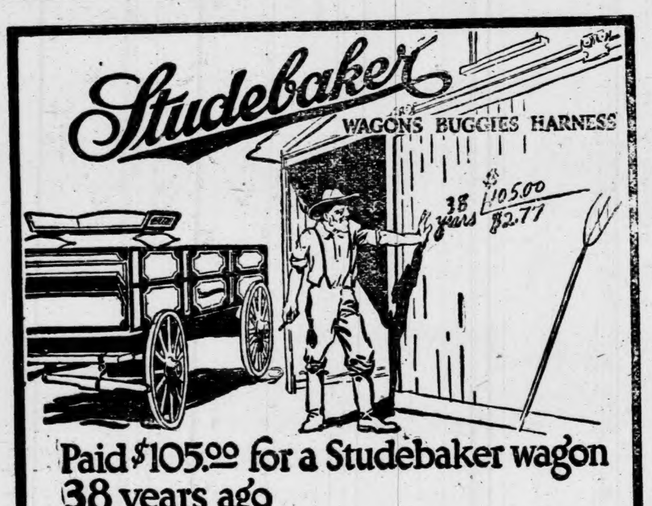

Paid $105.00 for a Studebaker wagon 38 years ago

IN 1876 Mr. R. F. Dewey of Millersburg, Ind., bought a Studebaker farm wagon for $105. Dividing $105 by 38 years it will be seen that Mr. Dewey's Studebaker cost him—to date—$2.77 a year.

—and, as the wagon is still giving good service, every additional year that Mr. Dewey uses his wagon still further reduces the cost per year.

You can't beat this for an investment.

We carry a line of Studebaker wagons just as strongly made, just as reliable, as the Studebaker wagon Mr. Dewey bought 38 years ago.

Come in and look them over. We will demonstrate to you that a Studebaker wagon is an investment that pays every time.

Downs Hardware Co.

Clanton, Ala.

Studebaker's last a lifetime

Fine for Your CHILDREN

There are special styles in the Shield Brand Line which are the finest shoes for children that can be had.

Shield Brand Shoes for children are made for rough and ready, healthy boys and girls who climb trees and fences, and scamper over the face of the earth. Many fathers and mothers find Shield Brand Shoes hold the children and give more genuine wear and comfort than any other shoes anywhere near the price.

If service is what you want in children's shoes—be sure and buy Shield Brand Shoes.

Shield Brand Shoes are made for men, women and children and sold by leading shoe dealers throughout the South.

Ask your shoe man to show you Shield Brand Shoes.

M. C. KISER CO.
ATLANTA, GA.

Manufacturers of
SHIELD BRAND SHOES
"The Best—Wear Longest"

MANUFACTURERS M.C.KISER CO. SHIELD BRAND SHOES ARE BEST TRADE MARK

For Sale by

W. Z. HODGES DRY GOODS CO.

Clanton, Ala.

CLEBURNE COUNTY MAN, 62, DECLARES HE FEELS LIKE 16

Bent over from Rhumatism, hobbled About on a Walking Cane, and Couldn't tie his own Shoes.

Thew Cane away.

Walks as straight as anyone and hasn't a pain in his body; says Dreco did it for him.

"I'm 62 years old, but am feeling like 16 a 16 year old boy," declares Mr. S. Webster, who is o big farmer owning a lot of land and stock near Solomon, Cleburne County, Ala.

"I was bent ovtr from rhumatism; every muscle and joint seemed to be effected. I had to hobble about with a walking stick and was not able to get along without it, and my back was so stiff and painful I couldn't bend over far enough to tie my own shoe strings. One of my neighbors kept begging me to try the new medicine Dreco, but I didn't have any faith in it, for I had been fooled so much and had thrown away so much money, but I got so bad during this long rainy spell that I had to get something for relief, so sent for a bottle of Dreco, and now I have a different story to tell.

"When I had finished the forst bottle, I was feeling a great deal better, the pains were easing off and also my bowels and liver were acting fine. I got another bottle and kept on taking it, and now I can bend over and straighten up; and walk as well as anybody and I've thrown away my oln walking cane for I don't need it any longer. I seally feel as good as a youngster 16 years old, and I give the entire credit to the new root and herb remedy, Dreco. It is fine medicine."

All good druggists now sell Dreco and it is highly recommended in Clanton by Upchurca Drug Co.

Best prices paid for

TIMBER, LUMBER, LOGS

Write for Quotations

Wm. L. White & Co.

624 Jeff. Co. Bank Bldg.
Birmingham, Ala.

UNCLE DOCK WELLS' WARTS

"Just because the warts disappeared from the boy's hands you needn't think I am a conjurer," said Uncle Dock Wells the other day in duscussing an incident, which we will relate below. He continued: "I am just a plain preacher of the Gospel, trying to impress people wherever I go with the true meaning and practical applications of Christianity. I don't wait till I get up before a thousand people in a big fine church to preach. I preach to every man I meet on the street or in the road. I preach in the stores and everywhere I go, the same simple lessons of faith in the power of God."

Now we will relate the incident that started this story about Uncle Dock.

A little boy, the son of Mr. Andrew Miner of Clanton, had his hands covered with big ugly warts. A few days ago the child was going along the street and met Uncle Dock, who noticed the condition of his hands.

"Little man," said Uncle Dock, "would you like to have those warts taken off your hands?"

"Yes, sir, I sure would," was the prompt reply.

"Well," said Uncle Dock, "If the Lord will take those warts off your hands, will you promise to be a good boy and love Him all your life? and if I will ask the Lord to take away these warts, will you love me?"

"Yes, sir, I sure will," was the boy's reply.

In parting with the little fellow Uncle Dock assured him that he would ask the Lord to remove the ugly warts from his hands.

One day this week the little young fellow came running up to Uncle Dock with his hands stretched out and said, "Uncle Dock, I came to show you my hands. The warts are gone."

And they were. The kid's hands that were literally covered with warts are now as clean and smooth as they were before the warts were ever there. And Uncle Dock insists that he be not called a conjurer for this. He deelares that he didn't do a thing but ask the Lord to take the warts off the little boy's hands.

NOTICE TO NON-RESIDENTS

State of Alabama, Chilton County.
Circuit Court in Equity.

Lillie Dennis, Complainant, vs. Fred Dennis, Defendant.

In this cause it is made to appear to the Register by the affidavit of Grady Reynolds, attorney for complainant, that the Defendant is a non-resident, and that his place of residence and post-office address is unknown, and that such address can not be ascertained after reasonable effort; and further, that in the belief of said affiant, the defendant is of the age of twenty-one years:

It is therefore ordered by the Register that publication be made in The Union-Banner, a newspaper published in the County of Chilton, once a week for four consecutive weeks, requiring him, the said Fred Dennis, to plead, answer, or demur to the bill of complaint in this cause by the 5th day of August, 1919, or in thirty days thereafter, a decree pro confesso may be taken against him.

Done at office in Clanton, Ala., this 5th day of July, 1919.

7-10-3t H.M. SIMPSON, Register.

Thomas Watson Riggins, alias "Bull Riggins," writes a friend in Clanton to send him The Union-Banner. Bull is with the Fore River Shipbuilding Company, at Quincey, Mass. His address is 235 West Newton St., Boston, Mass. Bull says he got married July 12 and is getting along fine. The Union-Banner wishes him and his wife much happiness.

DOING HER BIT

"More than a year ago I took a course of Mayr's Wonderful Remedy for gall stones, severe colic and stomach trouble and have been entirely well ever since. I have recommended it to many other stomach sufferers, as I felt it was my duty to tell them just how much good it has done me." It is a simple, harmless preparation that removes the catarrhal mucus from the intestinal tract and allays the inflamation which causes practically all stomach, liver and intestinal ailments, including appendicitis. One dose will convince or money refunded Alred Drug Co.

Ford THE UNIVERSAL CAR

SECOND HAND

FORD

Five-Passenger Touring
1914 Model

$200

Will take you there and Bring you Back.

We carry Everything You Need For Your Ford.

L. J. Duncan Motor Co.

WHY GO TO AN EXPENSIVE BUSINESS COLLEGE, WHEN YOU CAN GET SHORTHAND AND TYPWRITING BESIDES BOOKKEEPING & BUSINESS ENGLISH, AT

Thorsby Institute

At half the Expense. For further particulars Write, MISS MAY STODDARD, Assoc. Prin., Thorsby, Ala.

Judge Reynolds told the Union-Banner that he expects to move into his new offices in the court house one day this week.

Mrs. D. B. Harris and son, Dan of Munford are visiting Miss Lurline Harper at her home in Clanton this week.

Don't let this Opportunity Pass.

—:- —:— -:—

We can save you money on the following:

Childrens White Embroidery Dresses
Size 2 to 14 Years.

Childrens Gingham Dresses
Size 5 to 14 Years.

Boys Waists
Size 6 to 16 Years.

Boys Cotton Pants
Size 6 to 16 Years.

Boys Blue Serge Pants
Size 2 to 14 Years.

LOW CUT SHOES We still have a few Low Gut Shoes that we can save you money on. And there are other items in our line of Goods that it will be of benefit for you to see.

We have a special line of Baby Low Cut Shoes in White Kid and Patent Leather

—:- —:— -:—

EVERWEAR HOSIERY Your hosiery troubles will be relieved if you will buy our "EVRRWEAR" line for which we are sole agents. We have them in cotton, lisle and silk. Any price you want.

We will sell Brown's Mule and Red J. Tobacco at 20c per plug. Also Bruton's Large size Snuff 15c. Bruton's Small size Snuff 10c. As long as the supply lasts.

W. Z. Hodges Dry Goods Co.

Clanton, Ala.

Work Clothes & Sunday Clothing

We are prepared to supply you with everything you may need in these Lines. Have just received a full shipment of

WORK SHOES.
WORK SHIRTS,
OVERALLS,
UNIONALLS,

MEDIUM FALL SUITS
SHOES. SHIRTS,
COLARS, TIES,
AND NOTIONS.

Get Prepared for the Fall Season before the Rush Starts.

— o:o — o:o — o:o — o:o —

W. A. KEMP

CLANTON, ALA.

Cookies, Crackers, Etc.

You will find a large assortment here in both bulk and air-proof packages.

We carry all the favorite brands and can supply the newest and daintiest wafers for afternoon teas, parties, etc., as well as the old-fashioned ginger snaps and vanilla wafers at prices that make it prudent to buy here.

We guarantee our stock to be fresh and clean at all times.

SATISFACTION
Makes Your
GROCERY BILL CHEAPER

LITTLEJOHN GROCERY CO.

TAXI SERVICE
: : Peoples Telephone : :
Day No. 111-48; Night No. 22-36

Ford
THE UNIVERSAL CAR

SERVICE

CARS PARTS

Place your order and get in line for a

FORD CAR

Delivery made in turn as orders are received.

"First come, first served."

L. J. Duncan Motor Co.

Goodyear and Michelin Tires, Tubes and Accessories.

LITTLEJOHN SCHOOLHOUSE

Our school is still progressing nicely and we had, as usual, a good number of visitors Friday afternoon. The program consisted of reciting, reading, spelling and reviewing. We had an oral test in spelling, and Alphus Littlejohn proved to be the best speller in the eighth grade; Claudie Smith was the best in the Seventh; Neasie Smith the best in the Fifth; Macon Pierce in the First.

Erazible Foshee from Mt. Pleasant is attending our school this summer and we are all glad to have her with us as a schoolmate.

Our teacher spent Saturday and Sunday with his sister, Mrs. Charles Adams at Thorsby.

Mrs. Polly Smith of Birmingham is visiting her daughter, Mrs. B. C. Thomas.

Miss Florence Atcnley is visiting at Mr. E. F. Varden's.

Our protracted meeting at Liberty Hill is moving along nicely. Several have already joined the church.

Nearly all the farmers are through work out this way now, and quite a numberare feasting upon their ripe watermelons.

Mrs. Quinton Littlejohn is very sick at present.

serious accident Sunday. She elly ..g

Mr. Glover Smith is attending the singing school at Concord for twenty days.

Some Riddles.

Why does a miller wear a white Cap?

Why doesn't a cook eat her apron?

What makes a horse and a stick of candy so much alike?

What is the difference between an old penny and a new dime.

What makes the letter "B" and fire so much alike

If a man is in an iron house and it did not have any doors or windows, how would he get out?

What makes the letter "K" and a pig's tail so much alike?

As I was walking through the wheat I found something good to eat; it was neither flesh nor bone, but I kept it till it walked alone. What was it?

NOTICE OF MORTGAGE SALE

Whereas default has been made in the payment of that certain mortgage executed on February 3, 1915 by S. J. Miller and his wife, L. C. Miller, to the undersigned mortgagee. The undersigned will proceed to sell the following described property conveyed in said mortgage, at auction for cash in front of the Courthouse door in the City of Clanton, Alabama, during the legal hours of sale, on August **16th, 1919.** Said property being described as follows:

A tract or parcel of land in N½ of the SW¼, Sec. 18, Tp. 20 N, Range 12, east of the St. Stephens Meridian, bounded as follows: Beginning at a point on the east boundary line of the NW quarter of the SW quarter of the above mentioned Section, at the intersection of the said line with a plank fence on the north side of a lane; thence eastward on the said plank fence on the north side of a lane; thence easterly on the said plank fence to the west margin of the Southern Railroad right-of-way; and thence northerly up the west margin of the said right of way 16.16 chains to a point opposite, or to the termination of a cross fence between my farm and the land now owned by one Gregg; thence westerly on the said cross fence to the said margin of the Montevallo and Selma Road; thence in a southwesterly direction along road about 9.54 chain to a line running east and west dividing the NW ¼ of the SW¼ of the said Section into two equal parts; thence easterly on the said division line to the east boundary line of the NW¼ of the SW¼ of the said Section; thence south on said line, to point of beginning, and containig 8 acres, more or less. Said land being my present homestead on which I live and reside. side.

Out of the preeeds of said sale the said montgage will pay all expenses incident to this foreclosuse including a reasonable attorney's fee in addition to the amount due on said mortgage.

This, the 19th day of July, 1919.

Grady Reynolds, Attorney. Miss Adnie Barnes Martgagee.

Mr. A. R. Cooper is visiting relatives at Talladega Springs this week.

CHILD KILLED BY AUTOMOBILE NEAR TOWN SUNDAY MORNING

Last Sunday morning about 8:00 o'clock one of the most frightful and disastrous automobile accidents that has ever happened in this country occurred at the home of Mr. Ruben Wyatt, two miles north-east of Clanton.

The result was the almost instant killing of a seven year-old boy, Earl, son of Mr. Tommie Mims, and slight personal injury to Mr. Wyatt. The awful scene was enacted by a Ford car driven by Cary Robinson, right in front of the door of Mr. Wyatt's house.

Following is a description of the scene and the details of the accident according to those who witnessed the tragedy:

As the road from Clanton reaches the yard at Mr. Wyatt's home it forks, one road passing the house on the south and the other passing the house on the north-west side. The car was coming toward Clanton on the road south of the house. Mr. Wyatt, with the boy who was killed and a negro, Dan Jackson, were standing in the fork of the road which is directly in front of the house. When they observed the approaching car they figured that it was coming straight on to town, and stepped back into the other road. Robinson, who was driving the car saw that they expected him to go on down the road to town, but his purpose was to make the sharp turn around the yard and proceed up the other road past the house. When he observed that they had gotten directly in the way he intended driving his car he called to them and told them he was coming that way. Beyond this the scene seems to be confused, resulting from the misunderstanding about which direction the car was going. The result was that the boy was run over by both left wheels of the car, and Mr. Wyatt was knocked down but not run over. The negro was not hurt. The driver let the car go straight into a ditch on the other side of the road from the house.

The injured boy was picked up and carried in the house and the doctor summoned immediately. But it was impossible to save him. He died in something less than an hour.

In the car with Robinson was his wife and little boy, neither of whom was hurt. The damage to the car was not very mnch. As the left front wheel went into the ditch against the bank, that wheel was broken and some other minor disarrangements were registered.

Mr. Mims, the father of the child lived a few hundred yards away from the scene of the tragedy. He and the little boy's mother came quickly and were present when the little fellow expired. He was conscious for some minutes after he was carried into the house, and is said to have talked a bit to his father and mother and his Uncle, Mr. Wyatt.

The accident seems to have been utterly unavoidable both on the part of the driver of the car and those who were hurt. It is the most deplorable thing that has been recorded in this county in the way of automobile accidents. The parents and relatives of the little boy who lost his life are utterly stricken with grief, and many sorrowing friends extend their sympathy.

ALABAMA MEMORIAL CAMPAIN

The campaign for Chilton County's quota in the Alabama Soldiers Memorial Fund has been started out on a firm basis with Mr. Howard L. Foshee as Chairman.

Chilton County furnished 771 soldiers in the war just closed, and the plan is to have the name of each one of these enrolled on the memorial tablet in the soldiers building to be erected on the capital grounds in Montgomery. The quota is six dollars for each soldier that went from Chilton County. There is no doubt that every one of Chilton's heroes has a friend who will be glad to pay the six dollars to place the soldier's name on the memorial tablet.

Later on the campaign in the county will be brought down to the school district as a unit, with a competent manager in charge of each district. The drive for subscriptions in the county will be put on about October. It is hoped that Chilton will go over the top with her six dollars for each soldier who went to the war.

WANTED

A chance to sell you your Groceries. Let us show you that we can give you the best Service & Quality.

J. M. POTTS GROCERY CO.

INSURE

Your Life and Property, including your Automobile; and buy your Wife a Singer Sewing Machine.

C. REESE MULLINS, Agt.

NOTICE TO NON-RESIDENTS

State of Alabama, Chilton County.
Circuit Court in Equity.

J. D. Wesson, Complainant, vs. Cleadeth Wesson, Defendant.

In this cause it is made to appear to the Register by the affidavit of Grady Reynolds, attorney for Complainant, that the defendant is a non-resident, and that her place of residence and post office address is unknown, and that such address cannot be ascertained after reasonable effort; and, further, that, in the belief of said affiant, the defendant is of the age of twenty-one years.

It is therefore ordered by the Register that publication be made in The Union-Banner, a newspaper published in the County of Chilton, once a week for four consecutive weeks, requiring her, the said Cleadeth Wesson, to plead, answer or demur to the bill of complaint in this cause by the 5th day of August, 1919, or in thirty days thereafter, a decree pro confesso may be taken against her.

Done at office in Clanton, Ala., this 5th day of July, 1919.

7-10-3t H.M. SIMPSON, Register.

Ed Wagoner and family of Montgomery are spending two weeks with relatives and friends in Clanton.

Representative Reynolds was in Clanton Tuesday during a recess of the Legislature. Mr. Reynolds says he expects the covenant inspection bill to pass the legislature.

S. M. Edwards of Thorsby was a visitor to The Union-Banner on last Wednesday.

Commissioners Court was in session Wednesday in regard to some businesses connected with the new court house.

HOGS & CALVES WANTED

I want to buy a few Hogs and Calves, fat ones preferred. Highest Market Price Paid.

RUDOLPH MOATTS.

FURNITURE REPAIR SHOP

All Second-hand Furniture, brused, broken, neatly repaired and made complete. Repair inware, zinc tubs, enamelware, etc. Solder and Brass Polishing. Shop in Muse Building. (Work done at your residence if desired.)

J. L. GEORGE, Clanton, Ala.

"A WORD TO THE WISE."

It is not safe to buy land or to lend money and accept land as security without first investigating the title of the land. Often there are unpaid mortgages, judgments, taxes, or other liens affecting the title, which an abstract would set out. Therefore, when buying land or lending money thereon, it is important that an abstract of title be furnished. A few dollars spent for an abstract is cheaper than having a law suit later on.

There are two abstract companies at Clanton, either of which are in position to make accurate abstracts of title. The Clanton Abstract Company is owned by F. B. Collier and the Chilton County Abstract Company is owned by M. D. Foshee. Either Company will treat you right as to the price.

THE CLANTON ABSTRACT CO.,
THE CHILTON COUNTY ABSTRACT CO.

At the Ideal Theatre

CLANTON, ALABAMA.

Friday Night 8:30, 20c. Saturday 2:30, 10c and 20c; 8:30, 20c.

CHARLIE CHAPLIN

IN

"A Night in the Show"

"The Stolen Record"

Episode 15 of

"The Lure of the Circus"

Amusing, Interesting, Thrilling, Exciting.

MONDAY NIGHT AND TUESDAY

3:30---10 and 20 cents. 8:30---20 cents.

Beautiful Madge Evans

IN

"The Love Net"

A Delicious Picture for the Whole Family, with Some Wonderfully Filmed Sunlight and Water Effects.

Keep your eye on the yellow name label on your paper. It tells you the date your subscription will be out. Remember we stop your paper when your time is out.

Summer Complaint in Children.

There is not anything like so many deaths fgrom this disease now as before Chamberlin's Colic and Diarrhoea Remedy came into such general use. When this Remedy is given with castor oil as directed and proper care is taken as to diet, it is safe to say thatfully ninety nine out of every hundred case recover. Mr. W. G. Cambell of Butler, Tenn., says, "I have used Chamberlin's Colic and Diarrhoea Remedy for summer complaint in children. It is far ahead of anythoing I have ever used for this purpose."

Upchurch Drug Co. Clanton, Ala.

LOSS OF APPETITE

As a general rule there is nothing serious about a loss of appetite, and if you skip a or only eat two meals for a few days you will soon have a relish for your meals when meal time comes. Bear in mind that at least hours should always elapse between meals so as to give the food ample time to digest and and the stomach a perod of rest before a second meal is taken. Then if you eat no more than you crave and take a reasonable amount of outdoor exercise every day you will not need to worry about your appetite. When the loss of appetite is caused by constipation as is often the case, that should be corrected at once. A dose of Chamberlin's Tablets will do it.

Upchurch Drug Co. Clanton, Ala.

Ed Giles of Route 2 was a visitor to the Union-Banner office Monday.

NOTICE OF ADMINISTRATION

The State of Alabama, Chilton County.—Probate Court, July 8, 1919.

In the matter of the Estate of Purvy Thomas, Deceased. Letters of Administration in the Estate of Purvy Thomas, deceased, having been granted to the undersigned on the 21st day of June, 1919, by Hon. L. H. Reynolds, Judge of Probate of said County, notice is hereby given that all persons having claims against said estate are hereby required to present the same within the time allowed, or the same will be barred.

7-10-3t CASSIE THOMAS.

Chamberlin's Colic and Diarrhoea Remedy.

This machine always wins the good opinion if not the praise of those who use it. Try it when you have need of such a remedy.

LOCAL AND PERSONAL

Mrs. P. I. Hopkins of Dothan is visiting the family of Dr. Upchurch this week.

Burnie Thompson of Birmingham was in Clanton Monday visiting relatives and friends.

Frank Mims has bought a "flivver" from Dr. Crumpton.

Will DeShazo has waited too long to bring us that potato. It will take a big watermelon now to get his name in the paper any more.

Col. A. C. Smith has been to the National Capital for the past few days attending to some legal business.

Miss Bettie M. Gardner, the Bell Telephone Operator at Clanton, visited her home at Verbena last week.

Clarence Smith, one of our good friends who lives on Route 4 brought the Banner a fine watermelon last Saturday. Thank you, Smith. As we ate the juicy fruit of this big melon, our thoughts ran back to the days of "squads right" and "fall out one" at Camp Hancock last summer.

A. L. Bowles of Billingsley was in Clanton Monday. He brought the Union-Banner a fine watermelon for which we are duly thankful.

Guy Roberts of the Rainbiw Division has returned home from France.

Dr. V. J. Gragg has been quite sick for the past week.

Mr. and Mrs. Jadie Wagoner are in Clanton visiting friends and relatives. They came here from Mineola, Texas, where Mr. Wagoner's father now lives. Jadie is still in the United States Navy stationed at the League Island Navy Yard at Philadelphia. After a visit in Clanton this week they will return to Philadelphia.

H. B. Glenn of Salem, Beat 16, was in Clanton Tuesday. Mr Glenn says prospects are for a good crop in his settlement, but rain is needed right at this time.

MARE FOR SALE.—Mare eleven years old; good work animal, to wagon, buggy or plow; weight between eleven hundred and twelve hundred pounds.—Walter Teel, Clanton, Ala.

CAR STOLEN.—Ford, 1917 model, with new cover over radiator, engine whistle and horn; tag No. 40801, stolen from near Spring Junction, Shelby County, Wednesday night. Liberal reward offered for information concerning same. R. B. IGO, Jemison, Ala., Route 2.

Summer Complaint Quickly Relieved

"About two years ago when suffering from a severe attack of summer complaint, I took Chamberlin's Colic and Diarrhoea Remedy and it relieved me almost instantly," writes Mrs. Henery Jewett, Clark Mills N. Y. This is an execllent remedy for Colic and diarrhoea and should be kept at hand by every family.

Upchurch Drug Co. Clanton, Ala.

Fruit Cans

We have a good stock of No. 2 and No. 3 Cans, which we are offering for immediate acceptance in quantities, cheaper than factory is asking for them now, and if you are going to use any this season it will be to your intereet to see us before you buy.

Jones Hardware Co.

Clanton, Ala.

What Is Rheumatism? Why Suffer from It?

Sufferers Should Realize That It Is a Blood Infection.

Doubtless like other sufferers, you have often asked yourself this question, which continues to remain unanswered.

Science has proven that Rheumatism is caused by a germ in your blood, and the only way to reach it is by a remedy which eliminates and removes these little pain demons. This explains why liniments and lotions can do no permanent good, for they cannot possibly reach these germs, which infest your blood by the millions.

S. S. S. has been successfully used for Rheumatism for more than fifty years. Try it to-day, and you will find yourself at last on the right track to get rid of your Rheumatism. For treatment of your individual case address Chief Medical Adviser, Swift Specific Co., Dept. 43, Atlanta, Ga.

NOTICE OF PARDON

An application will be made to the governor for the pardon or parole of Alfred Bevis, convicted in 1918 in the Circuit Court of Chilton County, for manslaughter.

7-17-3t R. D. BEVIS.

SERIES MEETINGS AT LOMAX

Editor The Banner:

Will you please announce through your paper, that a series of meetings will begin at Lomax on July 27th, the Fourth Sunday. All lovers of truth are invited to come and hear this great teacher, J. E. Boyd.

Thanking you in advance, I am,

R. E. L. WARD.

Why Suffer?

Mrs. J. A. Cox, of Alderson, W. Va., writes: "My daughter . . . suffered terribly. She could not turn in bed . . . the doctors gave her up, and we brought her home to die. She had suffered so much at . . . time. Having heard of Cardui, we got it for her."

CARDUI

The Woman's Tonic

"In a few days, she began to improve," Mrs. Cox continues, "and had no trouble at . . . Cardui cured her, and we sing its praises everywhere." We receive many thousands of similar letters every year, telling of the good Cardui has done for women who suffer from complaints so common to their sex. It should do you good, too. Try Cardui. E-77

FINAL SETTLEMENT

State of Alabama, Chilton County

Probate Court, July 12, 1919.

Estate of Joel Mack Dennis.—Notice of Final Settlement.

This day came A. J. Dennis of the estate of Joel Mack Dennis, and filed his account, vouchers, evidence and statement for a Final Settlement of same.

It is ordered that the 2nd day of August, 1919 be appointed a day for making such settlement, at which time all parties in interest can appear and contest same if they think proper.

L. H. REYNOLDS,

7-17-3t Judge of Probate.

MT PLEASANT
(Beat 12)

Health of this community is good.

Rev. Stephenson preached a nice sermon at our church Sunday. Sunday school is progressing nicely.

Mr. Forest Glass and sister, Miss Ellen, spent the week-end in Birmingham, and report a good time.

Miss Emma Thrash visited Miss Villa Campbell Sunday.

Rev. and Mrs. Charles Stephenson and little daughter, Edna, dined with Mrs. Emma Martin Sunday

Mrs. Wiley Davis was the proud recipient of two lovely guests last Saturday.; one being her mother, Mrs. Sallie Goodgame of Laurel, Miss., and the other her sister, Mrs. Jordan, of Ensley.

The cream supper at Mr. Thrash's Saturday night was enjoyed by all present.

Miss Gracie Williams, Miss Hattie Honeycutt and Mr. Ernest Thrash went to Collins Chapel Sunday.

STRAYED—One Heifer Yearling, but-head, Dark Jersey; 14 months old, with bell and rope collar; unmarked. Will pay for trouble of return. JOHN LITTLETON.

7-17-4t Clanton, Route 1.

Arthur Littlejohn has returned after an extended visit with his sister, Mrs. J. O. Middleton, at Mobile.

QUALITY

"Star Brand" SHOES ARE Quality Shoes

Back of the Snap and Style of "STAR BRAND" Shoes is a fundamental factor---QUALITY.

Quality, combined with classic beauty is found in all "Star Brand Shoes. These superb shoes not only satisfy the eye; they stand the test.

Quality, supplemented by Comfort, Ease and Fit is embodied in every pair of "STAR BRAND" Shoes.

CLANTON MERCANTILE COMPANY

The Home of "STAR BRAND" All Leather Shoes.

FARM LOANS

Loan on Real Estate in Chilton County. Attractive Terms and Prompt Service. Loans can be negotiated for five, ten, fifteen or twenty years, at six per cent interest. If borrower desires, he may pay on the Amortization plan, similar to the Federal Farm Loan Association.

See or Write:
F. B. Collier, Clanton, Ala.

Jemison Company, 211 N, 20th St., Birmingham, Ala.

At the Ideal Theatre

CLANTON, ALABAMA.

Friday Night 8:30, 20c. Saturday 2:30, 10c and 20c; 8:30, 20c.

CHARLIE CHAPLIN

IN

"A Night in the Show"

"The Stolen Record"

Episode 15 of

"The Lure of the Circus"

Amusing, Interesting, Thrilling, Exciting.

MONDAY NIGHT AND TUESDAY

3:30---10 and 20 cents. 8:30---20 cents.

Beautiful Madge Evans

IN

"The Love Net"

A Delicious Picture for the Whole Family, with Some Wonderfully Filmed Sunlight and Water Effects.

Keep your eye on the yellow name label on your paper. It tells you the date your subscription will be out. Remember we stop your paper when your time is out.

Summer Complaint in Children.

There is not anything like so many deaths fgrom this disease now as before Chamberlin's Colic and Diarrhoea Remedy came into such general use. When this Remedy is given with castor oil as directed and proper care is taken as to diet, it is safe to say thatfully ninety nine out of every hundred case recover. Mr. W. G. Cambell of Butler, Tenn., says, "I have used Chamberlin's Colic and Diarrhoea Remedy for summer complaint in children. It is far ahead of anythoing I have ever used for this purpose."

Upchurch Drug Co. Clanton, Ala.

LOSS OF APPETITE

As a general rule there is nothing serious about a loss of appetite, and if you skip a or only eat two meals for a few days you will soon have a relish for your meals when meal time comes. Bear in mind that at least hours should always elapse between meals so as to give the food ample time to digest and and the stomach a perod of rest before a second meal is taken. Then if you eat no more than you crave and take a reasonable amount of outdoor exercise every day you will not need to worry about your appetite. When the loss of appetite is caused by constipation as is often the case, that should be corrected at once. A dose of Chamberlin's Tablets will do it.

Upchurch Drug Co. Clanton, Ala.

Ed Giles of Route 2 was a visitor to the Union-Banner office Monday.

NOTICE OF ADMINISTRATION

The State of Alabama, Chilton County.—Probate Court, July 8, 1919.

In the matter of the Estate of Purvy Thomas, Deceased. Letters of Administration in the Estate of Purvy Thomas, deceased, having been granted to the undersigned on the 21st day of June, 1919, by Hon. L. H. Reynolds, Judge of Probate of said County, notice is hereby given that all persons having claims against said estate are hereby required to present the same within the time allowed, or the same will be barred.

7-10-3t CASSIE THOMAS.

Chamberlin's Colic and Diarrhoea Remedy.

This machine always wins the good opinion if not the praise of those who use it. Try it when you have need of such a remedy.

LOCAL AND PERSONAL

Mrs. P. I. Hopkins of Dothan is visiting the family of Dr. Upchurch this week.

Burnie Thompson of Birmingham was in Clanton Monday visiting relatives and friends.

Frank Mims has bought a "flivver" from Dr. Crumpton.

Will DeShazo has waited too long to bring us that potato. It will take a big watermelon now to get his name in the paper any more.

Col. A. C. Smith has been to the National Capital for the past few days attending to some legal business.

Miss Bettie M. Gardner, the Bell Telephone Operator at Clanton, visited her home at Verbena last week.

Clarence Smith, one of our good friends who lives on Route 4 brought the Banner a fine watermelon last Saturday. Thank you, Smith. As we ate the juicy fruit of this big melon, our thoughts ran back to the days of "squads right" and "fall out one" at Camp Hancock last summer.

A. L. Bowles of Billingsley was in Clanton Monday. He brought the Union-Banner a fine watermelon for which we are duly thankful.

Guy Roberts of the Rainbiw Division has returned home from France.

Dr. V. J. Gragg has been quite sick for the past week.

Mr. and Mrs. Jadie Wagoner are in Clanton visiting friends and relatives. They came here from Mineola, Texas, where Mr. Wagoner's father now lives. Jadie is still in the United States Navy stationed at the League Island Navy Yard at Philadelphia. After a visit in Clanton this week they will return to Philadelphia.

H. B. Glenn of Salem, Beat 16, was in Clanton Tuesday. Mr Glenn says prospects are for a good crop in his settlement, but rain is needed right at this time.

MARE FOR SALE.—Mare eleven years old; good work animal, to wagon, buggy or plow; weight between eleven hundred and twelve hundred pounds.—Walter Teel, Clanton, Ala.

CAR STOLEN.—Ford, 1917 model, with new cover over radiator, engine whistle and horn; tag No. 40801, stolen from near Spring Junction, Shelby County, Wednesday night. Liberal reward offered for information concerning same. R. B. IGO, Jemison, Ala., Route 2.

Summer Complaint Quickly Relieved

"About two years ago when suffering from a severe attack of summer complaint, I took Chamberlin's Colic and Diarrhoea Remedy and it relieved me almost instantly," writes Mrs. Henery Jewett, Clark Mills N. Y. This is an execllent remedy for Colic and diarrhoea and should be kept at hand by every family.

Upchurch Drug Co. Clanton, Ala.

Fruit Cans

We have a good stock of No. 2 and No. 3 Cans, which we are offering for immediate acceptance in quantities, cheaper than factory is asking for them now, and if you are going to use any this season it will be to your intereet to see us before you buy.

Jones Hardware Co.

Clanton, Ala.

What Is Rheumatism? Why Suffer from It?

Sufferers Should Realize That It Is a Blood Infection.

Doubtless like other sufferers, you have often asked yourself this question, which continues to remain unanswered.

Science has proven that Rheumatism is caused by a germ in your blood, and the only way to reach it is by a remedy which eliminates and removes these little pain demons. This explains why liniments and lotions can do no permanent good, for they cannot possibly reach these germs, which infest your blood by the millions.

S. S. S. has been successfully used for Rheumatism for more than fifty years. Try it to-day, and you will find yourself at last on the right track to get rid of your Rheumatism. For treatment of your individual case address Chief Medical Adviser, Swift Specific Co., Dept. 43, Atlanta, Ga.

NOTICE OF PARDON

An application will be made to the governor for the pardon or parole of Alfred Bevis, convicted in 1918 in the Circuit Court of Chilton County, for manslaughter.

7-17-3t R. D. BEVIS.

SERIES MEETINGS AT LOMAX

Editor The Banner:

Will you please announce through your paper, that a series of meetings will begin at Lomax on July 27th, the Fourth Sunday. All lovers of truth are invited to come and hear this great teacher, J. E. Boyd.

Thanking you in advance, I am,

R. E. L. WARD.

Why Suffer?

Mrs. J. A. Cox, of Alderson, W. Va., writes: "My daughter . . . suffered terribly. She could not turn in bed . . . the doctors gave her up, and we brought her home to die. She had suffered so much at . . . time. Having heard of Cardui, we got it for her."

CARDUI

The Woman's Tonic

"In a few days, she began to improve," Mrs. Cox continues, "and had no trouble at . . . Cardui cured her, and we sing its praises everywhere." We receive many thousands of similar letters every year, telling of the good Cardui has done for women who suffer from complaints so common to their sex. It should do you good, too. Try Cardui. E-77

FINAL SETTLEMENT

State of Alabama, Chilton County

Probate Court, July 12, 1919.

Estate of Joel Mack Dennis.—Notice of Final Settlement.

This day came A. J. Dennis of the estate of Joel Mack Dennis, and filed his account, vouchers, evidence and statement for a Final Settlement of same.

It is ordered that the 2nd day of August, 1919 be appointed a day for making such settlement, at which time all parties in interest can appear and contest same if they think proper.

L. H. REYNOLDS,

7-17-3t Judge of Probate.

MT PLEASANT
(Beat 12)

Health of this community is good.

Rev. Stephenson preached a nice sermon at our church Sunday. Sunday school is progressing nicely.

Mr. Forest Glass and sister, Miss Ellen, spent the week-end in Birmingham, and report a good time.

Miss Emma Thrash visited Miss Villa Campbell Sunday.

Rev. and Mrs. Charles Stephenson and little daughter, Edna, dined with Mrs. Emma Martin Sunday

Mrs. Wiley Davis was the proud recipient of two lovely guests last Saturday.; one being her mother, Mrs. Sallie Goodgame of Laurel, Miss., and the other her sister, Mrs. Jordan, of Ensley.

The cream supper at Mr. Thrash's Saturday night was enjoyed by all present.

Miss Gracie Williams, Miss Hattie Honeycutt and Mr. Ernest Thrash went to Collins Chapel Sunday.

STRAYED—One Heifer Yearling, but-head, Dark Jersey; 14 months old, with bell and rope collar; unmarked. Will pay for trouble of return. JOHN LITTLETON.

7-17-4t Clanton, Route 1.

Arthur Littlejohn has returned after an extended visit with his sister, Mrs. J. O. Middleton, at Mobile.

QUALITY

"Star Brand" SHOES ARE Quality Shoes

Back of the Snap and Style of "STAR BRAND" Shoes is a fundamental factor---QUALITY.

Quality, combined with classic beauty is found in all "Star Brand Shoes. These superb shoes not only satisfy the eye; they stand the test.

Quality, supplemented by Comfort, Ease and Fit is embodied in every pair of "STAR BRAND" Shoes.

CLANTON MERCANTILE COMPANY

The Home of "STAR BRAND" All Leather Shoes.

FARM LOANS

Loan on Real Estate in Chilton County. Attractive Terms and Prompt Service. Loans can be negotiated for five, ten, fifteen or twenty years, at six per cent interest. If borrower desires, he may pay on the Amortization plan, similar to the Federal Farm Loan Association.

See or Write:
F. B. Collier, Clanton, Ala.

Jemison Company, 211 N, 20th St., Birmingham, Ala.

ans

of No. 2
are of-
eptance
factory
d if you
season
to see us

e Co.

r from It?

tions can do no per-
for they cannot pos-
ese germs, which in-
d by the millions.
s been successfully
umatism for more
ars. Try it to-day,
find yourself at last
track to get rid of
tism. For treatment
vidual case address
Adviser, Swift Spe-
t. 43, Atlanta, Ga.

L SETTLEMENT

bama, Chilton County.
urt, July 12, 1919.
el Mack Dennis.—Notice
lement.
ame A. J. Dennis of the
l Mack Dennis, and filed
vouchers, evidence and
r a Final Settlement of

ed that the 2nd day of
be appointed a day for
settlement, at which
es in interest can appear
ame if they think prop-
L. H. REYNOLDS,
Judge of Probate.

T PLEASANT
(Beat 12)

this community is good.
henson preached a nice
ir church Sunday. Sun-
s progressing nicely.
t Glass and sister, Miss
the week-end in Birm-
report a good time.
na Thrash visited Miss
ell Sunday.
Mrs. Charles Stephenson
ughter, Edna, dined with
Martin Sunday
y Davis was the proud
two lovely guests last
e being her mother, Mrs.
ame of Laurel, Miss., and
r sister, Mrs. Jordan, of

supper at Mr. Thrash's
ght was enjoyed by all

ie Williams, Miss Hattie
and Mr. Ernest Thrash
lins Chapel Sunday.

—One Heifer Yearling,
ark Jersey; 14 months
ell and rope collar; un-
ill pay for trouble of
JOHN LITTLETON.
Clanton, Route 1.

ttlejohn has returned af-
ded visit with his sister,
Middleton, at Mobile.

County. At-
e. Loans can
en or twenty
borrower de-
tization plan,
Association.

Company,
N, 20th St.,
ingham, Ala.

THE UNION-BANNER

VOLUME VIII — CLANTON, CHILTON COUNTY, ALA., JULY 31, 1919. — NUMBER 18.

ANOTHER BANK TO OPEN IN CLANTON IN FEW DAYS TIME

NAME OF NEW INSTITUTION IS THE CITIZENS BANK OF CLANTON

For several years the opportunity for another bank to succeed in Clanton has been in existence. Any city the size of Clanton and with the business volume of Clanton is ample for the support of more than one banking institution.

Last week Mr. A. M. Grimsley of Fayette, Ala., came to Clanton to look over the field here with prospects of opening a bank. He found conditions very satisfactory, and at once determined that he should have a bank here. This week Mr. J.W. Strange is here representing Mr. Grimsley in getting the details all arranged for the opening of the bank just as soon as possible.

The new bank is to have a paid up capital of $30,000.00.

Mr. Grimsley is offering stock in the bank to the people of Clanton, and all stock that is not sold here will be taken up by himself and his associated interests.

The men behind this new institution have a record of 15 years successful banking business in Alabama, and they are at present operating six banks in this State.

Clanton should feel proud of the fact that our business activity is to be so strengthened by this new financial institution. The field here is ripe unto harvest and we predict that a remarkable success will soon reward the efforts of those who are coming here with the new bank.

ANNUAL CONVENTION OF THE CHILTON CO. S.S. ASSOCIATION

On August 29, 1919, the annual convention of the Chilton County Sunday School Association will be held at Mulberry, 12 miles west of Clanton. We hope to see every Sunday School in the county represented.

Mr. Leon C. Palmer and Mr. W. C. Blassingame, two of the State's best workers, will be with us. This program will be something new. Instead of having two days, as we have always had, we have only one and the night session at 5:20. We will have organized recreation on the ground, athletics and old fashioned games for everybody. This is something every community needs.

At 8:30 we will have a stereopticon lecture: "The Sunday School and the Social Gospel." We will have demonstration teaching of the Sunday School lesson and we have helps for the superintendents.

Mulberry extends to every school a hearty welcome. The county president wants to meet every superintendent and help every school. He can't visit every school, but he will be at Mulberry.

And as many superintendents have been changed since last July, your county secretary, Miss Della Williams, will appreciate so much just a card from each school, with Superintendent's name and address and a report from your school, if you can give it. Any way, write her, and do not forget to go to Mulberry August 29th. D.J. FLUMMER, Pres.,
DELLA WILLIAMS, Secy.

Bring in your Country Produce. I will pay you the best Cash Prices. Located in Blackmon's old Millhouse. —W.A. BLACKMON, Clanton, Ala.

W. A. Calloway of Verbena brought some wheat to the flour mill in Clanton Tuesday and went back home with a load of home-made biscuits.

MRS. COWART BURNED TO DEATH AT TROY

Mrs. F.J. Cowart, wife of Prof. F. J. Cowart, former teacher of science in the Troy Normal School, was burned to death in the back yard of the Cowart home in Troy Monday morning, when her clothing caught fire from a pile of burning trash.

GIVE NO ARGUMENT TO SUPPORT HIS "VISION"

Adoption of League as it Now Stands Forces Us into the Hands Of Council.

Washington, July 30.—Representative Madison of Illinois, is among the large number of congressmen who believe that President Wilson failed to produce either argument or facts in support of the League of Nations in hes recent address before congress He said today:

"The president, by his own words, has made it plain that if we adopt the League of Nations as it now is standing we are to place ourselves in the hands of an international council to which we must submit to the fullest degree. He has woven a blanket, at the expense of the United States, which is to be spread over the discardant elements of Europe, where peace is to be maintained with troops furnished by the United States. The president's plan transcends all visions he has ever had, and he has had some glittering ones before this."

SUNDAY SCHOOL CONVENTION HELD AT MESSER'S CHAPEL

Our Sunday School Convention, which was held at Messer's Chapel last Sunday, was enjoyed by all who attended. We have only two things to regret, one was that some of our speakers were absent; another some of our schools were not represented.

Prof. J. L. Johnson, the Teenage Superintendent of Chilton County, spoke on "Furnishing Wholesome Fun for the Young and Old People." We regret so much that everybody in our district did not hear it. He was kind enough to promise to come back some day. Show us how to put some of these good things in practice. We would like to say to the other district president, if you need help, call on Prof. Johnson, Clanton, Ala., and he will help you.

Rev. C. D. Messer told us how to "Get the People in Sunday School." Only those that have heard him in these conventions know how much and how well he can tell us how to do. He, himself, is a doer of the word, and not a hearer only.

Miss Cordelia Scott of Verbena, told us something about the great problem of teaching the little folks. If we will only do as we were told by this young lady, our little people will love the Sunday School and they will grow up to be Christian men and women.

At the close of the Convention, we felt like rising up and saying. He that knoweth to do good and doeth it not, to him it is sin. It was all good, and the Sunday School was kind enough to invite us again.

W. A. CALLOWAY, Pres.,
LEE ROBINSON, Secy.

IN MEMORY

On Sunday morning, July 20, one of the most deplorable auto accidents of this county, occurred near Mr. R. F. Wyatt's, about two miles from Clanton, when little Earl, the seven-year-old son of Mr. and Mrs. Tommie Mims, was seriously injured by a car driven by Cary Robinson. The physician was quickly called, but medical aid could not save him, death resulting one hour later.

His remains were laid to rest Monday in the Walnut Creek Cemetery, Rev. Lembric conducting the funeral services.

Little Earl was the light and joy of his home. He always greeted you with a smiling face and was loved by everyone who knew him.

We know little Earl has gone to rest,
In that heavenly home with the blest,
In that beautiful land far above,
Where all is joy and peace and love.
Just trust in the Lord till life is past
And we are all gathered home at last;
Then little Earl we shall all meet,
And with all our loved ones, him we shall greet. His Cousin,
EVEREE MADDOX.

WILL BUY CORN.—I Want to buy some Corn, shelled and sacked, three to five hundred bushels.—J. A. Maddox, Clanton, Ala.

HITCHCOCK SNUB IS GIVEN A POLITICAL SIGNIFICANCE

Democratic Circles Stirred Over the President's Turn Against Senator.

NEBRASKAN MAY BE AMBITIOUS

Underground Political Current Indicates Legislator May Desire Presidency.

Washington, July 29.—A great ruction has been caused in Senate Democratic circles as well as in Administration circles because of the failure of President Wilson to show appreciation of the efforts made by Sennator Hitchcock to lead the fight in the upper house for the covenant for the league of nations. Senantor Hitchcock has for many months been playing the role, supposedly, of the administration leader for the president's league in the senate. It was supposed that as soon as the president returned he would call Mr. Hitchcock to the White House and lay the whole situation with respect to the peace treaty and the covenant before the Nebraska Senator. The president did not do so and Senator Hitchcock packed up his grip and went to Massachusetts to cool off. Senantor Hitchcock's friends made no oncealment of the fact that they considered he had been slighted and many stories thereupon went out over the wires, some of them in administration newspapers, that Senator Hitchcock had been ousted from the leadership in the fight to have treaty and covenant retified without amendment and that Senator Swanson of Virginia had been put in charge.

Fear At White House.

The flood of stories concerning the coolness with which the president treated Senator Hitchcock caused embarassment at the White House thru fear that they might have an effect in weakening the president at the capitol and secretary Tumulty put out a statement saying the reports of a disagreement between the president and Senator Hitchcock were untrue and that the president would soon seek opportunity to confer with him on the peace treaty. Senator Swanson also felt impelled to deny that he had been put in charge of the treaty and covenant.

Resents Independence.

In spite of the official denials, the stories persist at the capitol that Senator Hitchcock resents the way he has been treated and that there is chilliness between the president and himself. The reports have gained the more credence because they have been freely gossiped about in the cloakrooms and because it is perfectly well understood that the administration has resented certain displays of independence which Senator Hitchcock has made at times in the past. As a member of the Senate Military Committee, Senator Hitchcock was active in exposing some of the incompetency of the War Department as the war was on and for the part he played in this he got himself disliked by the Executive. On several occasions he has steered away from partisanship and taken independent stands, and this has tended to make persona non grata with the Chief Executive. That being the case there has been no wonderment among Senators of others familiar with the real facts, over the snub which Senator Hitchcock is now alleged to have been given. It will take something more than official denial to rid the capitol of the impression which has sunk in deeply there that the Senator from Omaha has encountered a White House frost.

Reason for Frigidity.

There are those who profess to know something of underground currents in politics who opine that Senator Hitchcock has presidential ambitions of his own, that this is the chief reasons for his great ardor for the covenant for the league of nations and that this is also the real reason why the temperature about the executive office runs so low as the Nebraska solon approaches them.

BRYAN HAS ANNOUNCED OPPOSITION TO WILSON

In His Speech at Lincoln, He Sets Himself Squarely Against President Wilson.

Washington, July 29.—The capital has expressed interest in the speech of W. J. Bryan, delivered in Lincoln, Neb., July 7, in which he announces his intention of opposing President Wilson's efforts to secure an alliance between France and the United States. Concerning it Bryan said:

"I am against the proposition to enter into an alliance with Great Britain and France and I shall devote all of my strength to the end that it shall be defeated. I am not willing that any other nation say when we shall enter war and when we shall not. Great Britain and France have aims and purposes inconsistent with and not same as ours. I am not for a league within a league that will tend to dissolve and destroy the league and leave the nations of the earth up against the certainty of future war"

DISTRICT CONVENTION OF I. O. O. F. AT PRATTVILLE

A delegation of Odd Fellows from Cooper and Clanton Lodges attended the District Convention at Prattville last week.

Those who went from the Cooper Lodge were H. A. Harris, Jim Grant, J. B. Rockett, Tom Driver, J. H. Foshee, J. J. Lovinsky. Clanton Lodge was represented by G. C. Harris, G. D. Retherford, Wat Willis, Ben Edwards.

Those who went report a splendid time. They say they were royally entertained by the Odd Fellows and citizens of Prattville.

Much enthusiasm seems to have prevailed in the convention over the success that has come to the order of Odd Fellows in Alabama the past year. State Grand Master Palmer Daugette, was at the District Convention, and shed much light among the members in regard to the advancement of the order in Alabama.

Especial praise is given to Prattville Odd Fellows for the fine barbecue which they gave to the visiting delegates at the convention.

WEST CHILTON

How swiftly the seasons come and go. Like coming events with shadows in front, the approachng fall is heralded with occasional days that forcefully remind us of its coming.

Mrs. Lottie Nix, wife of J. T. Nix, died Thursday night. A noble lady is gone.

Jack Smth, son of H.L. Smith, arrived on No. 19 Saturday, from France, safe and sound; another home is made happy.

Mrs. Grace Waldrup is reported sick. Hope for her speedy recovery.

Mrs. Scoggins of Autauga is spending some time at S.N. Waldrup's.

Walter Allen and family of Tenn., are visitiny relatives here.

Rollie Waldrup arrived last week from France, and all right. He can tell fully of his air plane flights into Berlin and of the fine sanitary condition of that city. Of course, he is glad to be home. He left his train at Bibb Mills and took a near cut for home where he met a joyous reception.

A gentleman remarked that labor, alluding to agricultural people, had experienced a reduction. So, in thinking of what that term implies, we find that it means a gradual lifting up to the perfection of life, which is corroborated by nature. Time was when the lady from the rural district would carry her eggs and other products to town and sell them, provided she would take goods for them. No money whatever; but now changed. Firms from the Gulf to the northern cities, are anxious to buy her products and pay spot cash. While parcel post makes delivery a resurrection; no going back. All other lines of business have the same trend.

Mrs. Bristow died Monday afternoon at her home in Jemison.

SPECIAL COMMITTEES TO FACILITATE WORK

Republican Leaders Construct Machinery for Speeding up Our Legislative Business.

Washington, July 29.—The Republican leaders have decided upon the immediate creation of two special committees of the House, one to undertake the drafting of a budget system for governmental expenditures, and the other will conduct a thorough investigation of the administration of the Shipping Board.

"Our decision to give these important tasks to special committees of the House," said Representative Mondell of Wyoming, Republican leader, today, "is in line with our policy of leaving the standing committees free to conduct their ordinary business which, at this time, is very great and very important. An investigation of the shipping board might ordinarily be made by the Committee on Merchant Marine and Fisheries, but it is our hope that this committee will be able to present to the House a legislative program for the future regulation of our merchant marine, and this will occupy their time for many weeks."

Mr. Mondell said that the decision to investigate the Shipping Board, which has expended tremendous amounts of money, would be in the nature of a Congressional audit of their disbursements, and that it had been a part of the Republican program ever since they came into control of congress. The fact that the resignation of Chairman Hurley, to take effect August 1, has recently been announced, has no bearing upon the decision of the Republican leaders.

Speaking of the special committee to formulate a budget system, Mr. Mondell said:

"Although, there is unanimity of opinion as to the desirability of a budget system, there has been a division as to how it could best be accomplished, and it has finally been decided that the question is so large and important that a special committee will be required.

SAMARIA NEWS

Health of this community is good at present, with exceptions of Mr. J. C. Alred, who is very sick.

We have been having plenty of rain the last few days. Crops are looking fine.

Mr. and Mrs. Charlie Sanders of Sylacauga are spending a few days with the former's parents, Mr. and Mrs. J. D. Sanders.

Mr. Jess Lee of Mulberry and Mr. Huston of Bessemer dined with Mr. J. D. Smith Saturday.

Mr. Fonza Smith spent a few days in Birmingham last week.

Mr. Dee Dennis and family of Coopers spent Saturday night and Sunday with Mr. J. D. Smith.

Mr. J. Hance Alred spent Sunday with his father, Mr. J. C. Alred.

Mrs. Bertha Scott of Coopers is visiting her grandmother, Mrs. J.C. Alred.

Miss Birdie Edwards is attending the singing school at Mt. Pleasant.

Our protracted meeting began at Samaria Sunday. Rev. Robert Parker of Birmingham is conducting the services. JULA SMITH.

SUNDAY SCHOOL CONVENTION FIRST COUNTY DISTRICT

The Superintendents and all Sunday School workers of the First District, are hereby called to meet at Providence Church, on Saturday afternoon, August 16th, at 3 o'clock, standard time.

Question, "The greatest need of the Sunday Schools in the First District, and how to supply that need," to be discussed by all; opened by Howard Roper.

Election of president and Secretary for the ensuing year.

The service will be opened by the pastor of Providence Church. Music by the local choir.

All schools in the First District are urged to send delegates.

Z. J. JONES, Dist. Pres.,
Miss ADDIE HORSLEY, Secy.

HAYS OUTLINES REPUBLICAN DEMANDS ON LEAGUE ISSUE

Must Safeguard U. S. Sovereignty, Monroe Doctrine, Eliminate or Modify Article X, and Provide Full Riget of Withdrawal at Any Time Desired.

Will H. Hays, chair. of the Republican Nation Committee, who has been in constant touch with the leaders of the party both in Washington and elsewhere for more than a month in regard to the attitude that should be taken on the League of Nations covenant, has issled the following statement under date of July 17:

"The situation respecting the league covenant is simply this:

"There must be effective reservations. These reservations must safeguard the sovereignty of the United States in every particular; must guarantee the Monroe Doctrine beyond the shadow of a doubt. Must either eliminate Article X entirely or so modify it that our own congress shall be morally as well as legally free after a specified period to decide when and where and to what extent our soldiers shall be employed; must retain our full control of immigration, tariff and all other purely domestic policies, and must provide full right to withdraw from the league at any time without hindrance or conditions of any kind, upon giving suitable notice.

"It is up to the Administration to decide whether it will or will not accept these essential guarantees of American independence, which would unjuestionably be promptly accepted by the other nations."

NOTICE OF INTENTION TO ORGANIZE A STATE BANK IN ALA.

The State of Alabama,
Chilton County.

Notice is hereby given of the intention to organize and incorporate a Bank for the purpose of engaging in the banking business under the laws of the State of Alabama; that the names of the proposed incorporators and stockholders are as follows:

A. M. Grimsley, H. B. Oliver, D. I. Deramus, Jr., N. S. Johnson, Arthur Johnson, J. Hance Alred, J.N. Dennis, G. C. Walker, Geo. C. Polk, John B. Higgins, H. F. Chandler.

That the name of the incorporation is as follows: The Citizens Bank of Clanton; that the name where the said corporation proposes to do business is: Clanton, Alabama; that the amount of capital paid in which the said Bank will commence business is $30,000.00. 7-31-3t

This, the 30th day of July, 1919.

CONCERT AT CONCORD

There will be a concert at Concord Church, two miles east of Clanton, on Wednesday evening, August 6, beginning at 8 o'clock.

The program will consist of duets, quartets and choruses, selected principally from the works of Beazley, Gabriel, Ramsey and Showalter. An admission of 25 c for adults and 15 cents for children under 12, will be charged. COMMITTEE.

MAPLE SPRINGS NEWS

Mrs. Dovie Ray is spending a few days with her son, Horace Ray.

Mr. Charlie Sanders and wife are spending a few days with his mother and father, Mr. and Mrs. J. D. Sanders.

Messrs J. H. Ray and Lee Ray are at work in Sylacauga now for a while.

Miss Melbo Wilson is spending a few weeks with her mother, Mrs. Caro Mims.

Mrs. Dora Driver is visiting with her parents.

Mr. Ben Mims spent a few days with his parents.

Hope Miss Nora Sanders and Mr. Huston Coggins a long happy life, since they got married last Thursday. I will close. IDA RAY.

M.D. Foshee, comp.

THE UNION-BANNER

Published every Thursday at Clanton, Chitlon County, Alabama.

W. M. WYATT - and - T. E. WYATT
Publishers and Proprietors.

W. M. WYATT, Editor.

Entered April 15, 1913, at Clanton, Alabama, as Second Class Mail Matter, under the Act of Congress of March 3rd, 1879.

SUBSCRIPTION PRICE
Strictly Cash in Advance.

One Year	$1.50
Six Months	.75
Four Months	.50

"They Shall Not Pass."

Before the signing of the armistice, many an American heart was thrilled by the slogan of our French friends: "They shall not pass." And they did not pass. The allied armies, assisted by our own brave boys, were able to stem the on-rushing tide of the Hun hordes and to turn it back, so that Paris was saved. Had the Huns been allowed to pass, no man can begin to realize what a calamity to the entire world would have resulted. We know that the disaster would have been sure and swift and that liberty would have perished from the earth, at least for many years. But there was an overruling Providence and we were not permitted to suffer more than we could bear.

But again, liberty is in danger. Again there is a chance that a "government of the people, from the people, by the people, shall . . . perish from the earth." It is possible that some future historian may write a history entitled: "The Rise and Fall of the American Republic." We believe that the situation is just that serious, and that the danger developed with the departure of our chief magistrate from our territory. Not that we say or think that any such thought, much less purpose, was, or ever has been, in his mind. We simply think that his actions, his plans, have been ill-advised, and that the results will be vastly different from those which he has sought to bring about. But we firmly believe that the stability of our institutions is menaced, that our form of government is in danger of being undermined, that if the Congress of the United States shall not stand firm and assert its undoubted authority, the disintegration of our government has already begun. If there were nothing else, we believe that when one branch of the government can so coerce another branch, with at leat co-ordinate authority, as to force its members to do what they believe will be against the best interests of the country, what is a practical violation of their oaths of office, what is contrary to the Federal Constitution, the Union might as well be dissolved.

But the present indications are that the Treaty of Peace in its present form will not pass. This firm and patriotic stand on the part of the United States Senate will send their names down through all the ages to come as being worthy of the same reverence as the signers of the Declaration of Independence or as the authors of the Federal Constitution. When the smoke of battle shall have cleared away, that immortal band who have been firm in their stand against certain of the provisions of the Treaty of Peace, and especially those parts of the covenant of the League of Nations which are in opposition to our form of government, and who have said of them that "They Shall not Pass," will be hailed by all wise statesmen and distinguished patriots.—American Economist.

An observing citizen of Chilton County calls the editor's attention to the lax execution of the law in Chilton County in regard to paying taxes on dogs. This citizen says he observes that there are a very great number of dogs that are not assessed for taxes. We are confident that there are many owners of dogs who do not pay taxes on them and this is not right. If one man pays on his dog every dog owner should pay. If the property owner who assesses his dog along with his other property pays his dollar for his dog, the lazy negro who has not got anything in the world but three or four yellow hounds should be made to pay on them. Whether the dog tax law is a good one or not, it sure is not right to allow discrimination in the execution of the law. Our authorities should see that this law is operated with fairness to everybody.

The Woman Suffrage campaign in Alabama keeps sending us a lot of dope to publish whereby they hope to justify themselves for being woman suffragists and at the same time faithful adherents to the Democratic party. We don't care anything about such arguments. If Their conscience is hurting them they should tell their troubles to somebody who sympathizes with them. It is none of our job to help clear the skirts of somebody who has flew the Democratic coop and gone off with the suffrage gang. If any of the sinners in the Democratic party are willing to repent and quit the thing we will help them to make up their excuse and get them a ticket to a better show.

The Convent Inspection Bill.

A rome-shy reporter for the papal Montgomery Advertiser advances the remarkable and most enlightening theory that the convent inspection bill that is before the Alabama Legislature is "aimed at one religion." The Advertiser hasn't got sense enough to see that it is not aimed at any religion. It is aimed at that murderous most ungodly rotten hierarchy that prostitutes what might be a religious creed and uses it as a political machine to elevate the elect of the plan to high places and to crush the life out of the poor to maintain the rascals at the top. That is the system it is aimed at and not any religion at all.

Nothing in that bill will prevent any Catholic or Protestant from worshiping God just as he pleases. But it will throw open the slave pens and prisons that have been operating sweat shops and oppressing innocent girls and women under the guise of religious istitutions.

We notice that Senator Craft of Mobile will lead the fight in the Senate against the convent inspection bill. That fellow Craft is the same Hon. John Craft, who has been busting his shirt in Alabama in recent years for good roads. He may be a good roads wheel horse all right, but our ardor for him is dampered by his display of the fact that he is the biggest cog in the Catholic machine in Alabama legaslature.

Besides being mean the Catholic hierarchy must also be given credit for being wise. But you know a fellow can't be a successful crook unless he has got some sense. They see that the convent inspection bill is going to pass the legislature in spite of the efforts of Mr. Craft. So if they can't defeat the bill they will capture it. Just as they would capture our public schools and control them where they can't defeat them.

They see that the doors of the convents are going to be opened to the inspection of the people, and now Senator Craft, the Catholic mouth-piece at Montgomery, wants to provide in the bill that the inspection be made by women. Don't you see where they are driving to? They plan to have the inspection done by one of their nuns. What good would it do the public to have the nuns inspect the convents? They can get into them now and see what is going on there. No man in the legaslature having any information at all on Rome's tricks will fall for this clever ruse of Senator Craft and Father Thomas.

Will American Jesuit Try Kaiser?

Press reports which seem to be officially inspired, as most press reports are, suggest that Chief Justice White of the supreme court of the United States will be chosen as the American member of the court to try the former kaiser of Germany for his official crimes.

The chief justice is a typical product of Jesuitism. He was brought up in the environment that seeks to destroy our public schools. His own preparatory education was obtained in Mount St. Mary's near Emmistsburg, Maryland; and he received his college training in New Orleans Jesuit college and the Georgetown Jesuit university at the national capital.

Placed on the Supreme Court bench by President Cleveland as part of the price of Roman Catholic support in the presidential election of 1892, he was singled out, though a Democrat, by President Taft, a Republican, for promotion to the rank of Chief Justice in reward for papal support to Mr. Taft in 1908. So he has twice enjoyed the fruits of secret deals between national campaign managers and the Roman Catholic political machine, though he is not known to have been personally implicated in the deals.

Having paid a secret visit to the Pope before sitting down in the peace conference, and having chosen a militant Roman Catholic politician for Secretary-General of his league of nations and selected the home of the Black Pope as the seat of the league government, President Wilson would seem to have paid already a substantial international price for Roman Catholic support in his second Presidential campaign. But Jesuitry is never satisfied. Its political appetite is insatiable. Unless Rome prefers more sinister favors at the future hands of the present administration, White will very likely preside over the international trial court in London, provided such a court is really held. Patriots will do well to watch this situation.

We are sorry for such weak little critters as The Alabama Power Company. It looks like the new revenue bill before the legislature will put them out of business. They are so weak that they need a toddy to stimulite them so they can operate. You know they said a while back that they were not even able to build a power line from Lock 12 to Clanton.

Speaking at Columbus, O., Son-in-law McAdoo,, declared that opposition to the British-Wilson covenant was the work of the friends of war. Barring the general untruthfulness of that assertion, doesn't McAdoo know that if there were any friends of war in this country before his father-in-law was re-elected on the pledge to keep us out of war, there wouldn't be any left after erperiencing a war as conducted by a Democratic national administration.

POINTED PARAGRAFS

From The NATIONAL REPUBLICAN

Anyway, you'll have to admit that as a strike-breaker Postmaster General Burleson is no slouch.

It is easily possible for any citizen to so conduct himself that it will not take him several weeks and a million dollars to prove in court that he isn't an anarchist.

President Wilson says: "You cannot earn a reputation and not live up to it." And you cannot live up to a reputation you have not earned.

The London Standard now claims that it was Lord Balfour who got the United States into the world war. We know who it was kept us out of war, but we didn't know that it was Balfour who got us in.

One of the interesting pictures now being exploited by the news feature syndicates is a picture of Governor Al Smith of New York, as he reads the Declaration of Independence with a Tammany collar hanging around his neck.

President Wilson says the Fourth of July now has a broader meaning. Like the Monroe Doctrine, it has been extended to the whole world. Broadened out just like the marriage covenant is when a man becomes a bigamist.

By the way, the people of the world will find that the big bunk being passed out by the world statesmen will not provide food or clothing and will decide that it will be necessary, after all, for everybody to go back to work.

First the league of nations to keep us out of war, and then the treaty with France which binds us to get into war whenever the peace of Europe is threatened again by any war in which Germany and France are both engaged. You can pass some people any old bunn and make them think that they like it.

David Lawrence says the Senate's power is "ominous." Any power but that of the president is ominous to an administration press agent at present. It is not claimed that any power the Senate proposes to exert is unconstitutional, and neither is it claimed that all the power the President himself assumes to exercise is warranted by the Constitution.

Josephus Daniels says the league of nations constitution is the greatest covenant since the Sermon on the Mount. Greater than the Magna Carta, greater than the United States Constitution, greater than the Declaration of Independence, greater than the Emancipation Proclamation, but it is hard to believe that it is greater than the North Carolina election law which prohibits the secret ballot and deprives about 75 per cent of the citizenship of the state of the right to vote.

Non-Citizens and Nun Voters.

Popery is as ready for its women to vote for church purposes as it is for them to teach in the "Godless" public schools for church purposes. As equal suffrage secures the franchise for women, an equality which the papal machine has so long opposed, there is a grand rush of nuns everywhere to become naturalized and registered so they can do their "religious" duty at the polls as well as elsewhere.

When these dupes of priestcraft came up in covies to be naturalized at Kansas City—in large numbers that have lived in this country for many years without seeking citizenship, they were asked for an explanation concerning their sudden and unanimous interest in the country and its affairs. The answer was illuminating—they had been "requested" to do so, and the request came from their superior which was equivalent to a command.

The requests, commands, and laws of Rome come down to its dupes from above; and it is the will of Rome that these enslaved women who have hitherto cared so little for this country as to neglect naturalization, shall be naturalized and voted just as its male dupes are voted for the greater glory of popery.

Rome not in politics? Oh no! It lines up all its elements to vote, but is not in politics for being in politics is not altogether consistent with exclusive devotion to religion. It gets its agents and subjects into both elective and appointive offices in numbers out of all proportion to their ratio of population, and lobbies against public education always as it is now doing against the Smith-Towner educational bills, but Rome is not in politics.

Without woman's suffrage the nuns were non-citizens no matter how long they might live in this country after importation; but woman's suffrage puts the ballot in their hands and they must dutifully comply with the naturalization laws so they can vote in behalf of their superiors' superior, the pope and hierarchy. But they are not breaking into politics. They are just going to vote for what the priests tell them is right.—The Menace.

After the republic of China, without being consulted by the Paris peace makers, had been robbed of ten thousand square miles of land and forty million people, she was refused permission to sign the treaty with reservations. Probably the reason President Wilson's claquers say the United States cannot sign the treaty with reservations is that they think this country is in the same class with China.

The election of a socialist to Congress in a St. Paul district which gave 12,000 for Wilson, with the Republican candidate second and the Democrat third, indicates the direction in which the present national administration has been educating public sentiment. The only alternative to socialism in this country is Republicanism, and Republicanism must prepare to fight the battle along these lines, without dodging, trimming or compromise.

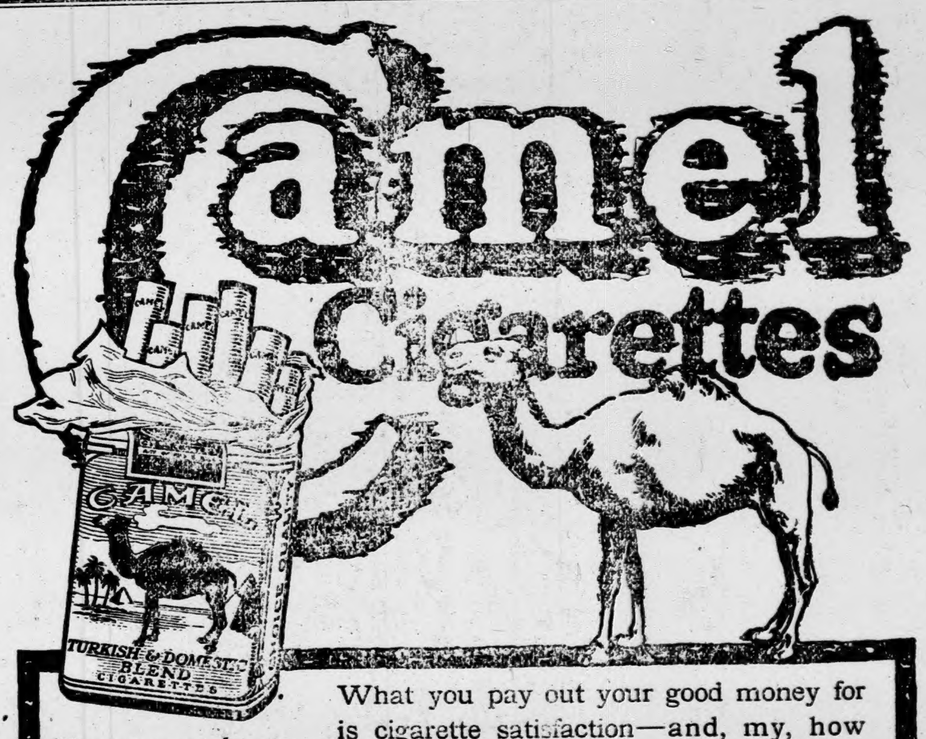

18 cents a package

What you pay out your good money for is cigarette satisfaction—and, my, how you do get it in every puff of Camels!

EXPERTLY blended choice Turkish and choice Domestic tobaccos in Camel cigarettes eliminate bite and free them from any unpleasant cigaretty aftertaste or unpleasant cigaretty odor.

Camels win instant and permanent success with smokers because the blend brings out to the limit the refreshing flavor and delightful mellow-mildness of the tobaccos yet retaining the desirable "body." Camels are simply a revelation! You may smoke them without tiring your taste!

For your own satisfaction you must compare Camels with any cigarette in the world at any price. Then, you'll best realize their superior quality and the rare enjoyment they provide.

R. J. REYNOLDS TOBACCO COMPANY, Winston-Salem, N. C.

d Nun Voters.

ly for its women to vote for it is for them to teach in ic schools for church pur- ffrage secures the franchise ality which the papal ma- posed, there is a grand rush to become naturalized and n do their "religious" duty as elsewhere.

pes of priestcraft came up ralized at Kansas City—in have lived in this country thout seeking citizenship, an explanation concerning nimous interest in the coun he answer was illuminating quested" to do so, and the their superior which was nand.

mmands, and laws of Rome pes from above; and it is at these enslaved women ared so little for this coun- uralization, shall be natur- as its male dupes are voted of popery.

tics? Oh no! It lines up te, but is not in politics for not altogether consistent ion to religion. It gets its into both elective and ap- umbers out of all propor- of population, and lobbies ation always as it is now Smith-Towner educational t in politics.

s suffrage the nuns were r how long they might live importation; but woman's lot in their hands and they ly with the naturalization e in behalf of their superi- e and hierarchy. But they o politics. They are just at the priests tell them is

lic of China, without being is peace makers, had been and square miles of land ople, she was refused per- treaty with reservations. President Wilson's claquers cannot sign the treaty with they think this country is ith China.

a socialist to Congress in a h gave 12,000 for Wilson, candidate second and the ates the direction in which administration has been timent. The only alterna- his country is Republican- ism must prepare to fight se lines, without dodging. mise.

el
ettes

good money for and, my, how puff of Camels!

the tobaccos yet re- able "body." Camels velation! You may out tiring your taste!

atisfaction you must s with any cigarette any price. Then, alize their superior e rare enjoyment

m, N. C.

Work Clothes & Sunday Clothing

We are prepared to supply you with everything you may need in these Lines. Have just received a full shipment of

WORK SHOES.
WORK SHIRTS,
OVERALLS,
UNIONALLS,

MEDIUM FALL SUITS
SHOES, SHIRTS,
COLARS, TIES,
AND NOTIONS.

Get Prepared for the Fall Season before the Rush Starts.

— o:o — o:o — o:o — o:o —

W. A. KEMP

CLANTON, ALA.

LOOK AT YOUR TONGUE! IS IT BROAD, WHITE, FLABBY? —YOUR BLOOD NEEDS ZIRON!

When Your Tongue Is White and Flabby, It Is a Sign That You Are Anemic and That Your Blood Needs Ziron Iron Tonic, For the Benefit of Your Weakened System.

Look at your tongue in the mirror!

It ought to be pointed, pink, clean and firm.

If it is broad, white, coated, flabby, it is probably a sign that you are anemic, that your blood lacks red corpuscles, that you are not in good health, that your system needs iron to bring it up to proper condition.

When your blood needs iron, take Ziron, the new Iron Tonic, which contains also the hypophosphites of lime and soda and other valuable tonic ingredients prescribed by the best physicians for this form of trouble.

When you feel tired and miserable, lack ambition, suffer from indigestion, rheumatic pains, gastric catarrh, depression of spirits and a general feeling of being "under the weather", why not try Ziron to help you back to health?

Ziron, the new compound of Iron, contains no habit-forming drugs. It is a safe, reliable tonic remedy—good for men, women and children.

Mr. R. L. Poston, of Lillie, La., writes: "Some weeks ago I was suffering with something like dumb chills. I just ached all over, my skin would feel clammy. I ached worse from my knees down. I didn't rest well nights, and my appetite wasn't good. I was afraid I would get down in bed and so much to do in the Spring of the year. I began to look around for something to help me and decided to try Ziron...I had not taken one third of a bottle until I felt much better. I grew stronger, began to get hungry and did not have any more of the chills. I think Ziron is a splendid tonic."

SPECIAL OFFER: Buy a bottle of ZIRON, today, at your druggist's and give it a fair trial, according to directions on the bottle. If, after using up one bottle, you find it has not benefited you, take the empty bottle back to the druggist and he will refund what you paid him for it. We repay him, so there is no reason why he should not repay you. This offer only applies to the first trial bottle. (ZA 3)

WANTED

A chance to sell you your Groceries. Let us show you that we can give you the best Service & Quality.

J. M. POTTS GROCERY CO.

INSURE

Your Life and Property, including your Automobile; and buy your Wife a Singer Sewing Machine.

C. REESE MULLINS, Agt.

NOTICE TO NON-RESIDENTS

State of Alabama, Chilton County.
Circuit Court in Equity.

Lillie Dennis, Complainant, vs. Fred Dennis, Defendant.

In this cause it is made to appear to the Register by the affidavit of Grady Reynolds, attorney for complainant, that the Defendant is a non-resident, and that his place of residence and post-office address is unknown, and that such address can not be ascertained after reasonable effort; and further, that in the belief of said affiant, the defendant is of the age of twenty-one years:

It is therefore ordered by the Register that publication be made in The Union-Banner, a newspaper published in the County of Chilton, once a week for four consecutive weeks, requiring him, the said Fred Dennis, to plead, answer, or demur to the bill of complaint in this cause by the 5th day of August, 1919, or in thirty days thereafter, a decree pro confesso may be taken against him.

Done at office in Clanton, Ala., this 5th day of July, 1919.

7-10-3t H.M. SIMPSON, Register.

Chamberlin's Colic and Diarrhoea Remedy.

This machine always wins the good opinion if not the praise of those who use it. Try it when you have need of such a remedy.

LOSS OF APPETITE

As a general rule there is nothing serious about a loss of appetite, and if you skip a or only eat two meals for a few days you will soon have a relish for your meals when meal time comes. Bear in mind that at least hours should always elapse between meals so as to give the food ample time to digest and and the stomach a perod of rest before a second meal is taken. Then if you eat no more than you crave and take a reasonable amount of outdoor exercise every day you will not need to worry about your appetite. When the loss of appetite is caused by constipation as is often the case, that should be corrected at once. A dose of Chamberlin's Tablets will do it.

Upchurch Drug Co. Clanton, Ala.

NOTICE OF ADMINISTRATION

The State of Alabama, Chilton County.—Probate Court, July 8, 1919.

In the matter of the Estate of Purvy Thames, deceased. Letters of Administration in the Estate of Purvy Thames, deceased, having been granted to the undersigned on the 21st day of June, 1919, by Hon. L. H. Reynolds, Judge of Probate of said County, notice is hereby given that all persons having claims against said estate are hereby required to present the same within the time allowed, or the same will be barred.

7-10-3t CASSIE THAMES.

NOTICE OF MORTGAGE SALE

Whereas default has been made in the payment of that certain mortgage executed on February 3, 1915 by S. J. Miller and his wife, L. C. Miller, to the undersigned mortgagee. The undersigned will proceed to sell the following described property conveyed in said mortgage, at auction for cash in front of the Courthouse door in the City of Clanton, Alabama, during the legal hours of sale, on August **16th, 1919.** Said property being described as follows:

A tract or parcel of land in N½ of the SW¼, Sec. 18, Tp. 20 N, Range 12, east of the St. Stephens Meridian, bounded as follows: Beginning at a point on the east boundary line of the NW quarter of the SW quarter of the above mentioned Section, at the intersection of the said line with a plank fence on the north side of a lane; thence eastward on the said plank fence on the north side of a lane; thence easterly on the said plank fence to the west margin of the Southern Railroad right-of-way; and thence northerly up the west margin of the said right of way 16.16 chains to a point opposite, or to the termination of a cross fence between my farm and the land now owned by one Gregg; thence westerly on the said cross fence to the said margin of the Montevallo and Selma Road; thence in a southwesterly direction along road about 9.54 chain to a line running east and west dividing the NW ¼ of the SW¼ of the said Section into two equal parts; thence easterly on the said division line to the east boundary line of the NW¼ of the SW¼ of the said Section; thence south on said line, to point of beginning, and containig 8 acres, more or less. Said land being my present homestead on which I live and reside. side.

Out of the prceeds of said sale the said montgage will pay all expenses incident to this foreclosuse including a reasonable attorney's fee in addition to the amount due on said mortgage.

This, the 19th day of July, 1919.

Grady Reynolds, Attorney. Miss Adnie Barnes Martgagee.

NOTICE OF PARDON

An application will be made to the governor for the pardon or parole of Alfred Bevis, convicted in 1918 in the Circuit Court of Chilton County, for manslaughter.

7-17-3t R. D. BEVIS.

STRAYED—One Heifer Yearling, but-head, Dark Jersey; 14 months old, with bell and rope collar; unmarked. Will pay for trouble of return. JOHN LITTLETON.

7-17-4t Clanton, Route 1.

W. H. Wyatt of Route 3 was a visitor to the Banner Office Saturday.

Keep your eye on the yellow name label on your paper. It tells you the date your subscription will be out. Remember we stop your paper when your time is out.

PROFESSIONAL CARDS

F. B. COLLIER
Attorney-at-Law
Wilson Bldg.
CLANTON, ALA.

LAWRENCE F. GERALD
Attorney-at-Law
Johnson Bldg.
CLANTON, ALA.

DR. J. P. CRUMPTON,
Dentist
Office in Wilson Building
Clanton, Ala.

GRADY REYNOLDS
Attorney at Law
Office in Hayes Building,
CLANTON, ALA.

J. B. ATKINSON
Attorney - at - Law
Wilson Building
Clanton, Ala.

SMITH & BRASSELL
Attorneys At Law
General Practice
Clanton, - - - - - Alabama.

DR. V. J. GRAGG.
Office in Hopkins Bldg.
Special Attention Given to the Diseases of Women & Surgery
CLANTON, ALA.

SINGING AT CANE CREEK

All singers and lovers of music are invited to come to an all day singing at Cane Creek next Sunday. Bring dinner and 1919 song books.

O. R. ROBINSON.

Best prices paid for

HIDES

Of All Kinds
Green or Dry

G. O. McKEE
Clanton, Ala.

NOTICE TO NON-RESIDENTS

State of Alabama, Chilton County.
Circuit Court in Equity.

J. D. Wesson, Complainant, vs. Cleadeth Wesson, Defendant.

In this cause it is made to appear to the Register by the affidavit of Grady Reynolds, attorney for Complainant, that the defendant is a non-resident, and that her place of residence and post office address is unknown, and that such address cannot be ascertained after reasonable effort; and, further, that, in the belief of said affiant, the defendant is of the age of twenty-one years.

It is therefore ordered by the Register that publication be made in The Union-Banner, a newspaper published in the County of Chilton, once a week for four consecutive weeks, requiring her, the said Cleadeth Wesson, to plead, answer or demur to the bill of complaint in this cause by

FOR SALE.—A Mare Colt, 5 mos. old, sired by H. H. Hays' stallion, is broke to halter; can be seen at my place or will be in Thorsby Saturday afternoon, July 26th.

B. K. FORSMAN,
Thorsby, Ala.

DR. S. C. WOOD
Just returned from the army in France. Located in Thorsby for the general practice of medicine and surgery. May be reached by telephone to Thorsby Central.

LODGES

MASONIC FRATERNITY

Clanton Lodge A. F. & A. M. meets First Saturday night in each month.

Clanton Chapter, R. A. M. meets Third Saturday night in each month.

Clanton Commandery Knights Templar meets Second and Fourth Tuesday nights in each month.

ODD FELLOWS

Clanton Lodge No. 304, I.O.O.F. meets Second and Fourth Saturday nights in each month.

Magnolia Encampment No. 75, I. O.O.F., meets the First Thursday night in each month.

RED MEN

Waxahatchie Tribe No. 9, I.O.R.M. meets Tuesday night of each week.

Summer Complaint in Children.

There is not anything like so many deaths fgrom this disease now as before Chamberlin's Colic and Diarrhoea Remedy came into such general use. When this Remedy is given with castor oil as directed and proper care is taken as to diet, it is safe to say thatfully ninety nine out of every hundred case recover. Mr. W. G. Cambell of Butler, Tenn., says, "I have used Chamberlin's Colic and Diarrhoea Remedy for summer complaint in children. It is far ahead of anythoing I have ever used for this purpose."

Upchurch Drug Co. Clanton, Ala.

WHY GO TO AN EXPENSIVE BUSINESS COLLEGE, WHEN YOU CAN GET SHORTHAND AND TYPWRITING BESIDES BOOKKEEPING & BUSINESS ENGLISH, AT

Thorsby Institute

At half the Expense. For further particulars Write, MISS MAY STODDARD, Assoc. Prin., Thorsby, Ala.

SATISFACTION Makes Your GROCERY BILL CHEAPER

Cookies, Crackers, Etc.

You will find a large assortment here in both bulk and air-proof packages.

We carry all the favorite brands and can supply the newest and daintiest wafers for afternoon teas, parties, etc., as well as the old-fashioned ginger snaps and vanilla wafers at prices that make it prudent to buy here.

We guarantee our stock to be fresh and clean at all times.

LITTLEJOHN GROCERY CO.

TAXI SERVICE
: : Peoples Telephone : :
Day No. 111-48; Night No. 22-36

"A WORD TO THE WISE."

It is not safe to buy land or to lend money and accept land as security without first investigating the title of the land. Often there are unpaid mortgages, judgments, taxes, or other liens affecting the title, which an abstract would set out. Therefore, when buying land or lending money thereon, it is important that an abstract of title be furnished. A few dollars spent for an abstract is cheaper than having a law suit later on.

There are two abstract companies at Clanton, either of which are in position to make accurate abstracts of title. The Clanton Abstract Company is owned by F. B. Collier and the Chilton County Abstract Company is owned by M. D. Foshee. Either Company will treat you right as to the price.

THE CLANTON ABSTRACT CO.,
THE CHILTON COUNTY ABSTRACT CO.

Report of Treasurer of Chilton County from January 15th to June 30th, 1919.

THE STATE OF ALABAMA,]
Chilton County.]

TO THE COMMISSIONERS COURT OF CHILTON COUNTY, ALABAMA:

The undersigned, Treasurer of Chilton County, Ala., herewith submits his report of the receipts a nd disbursements from January 15th, 1919 to June 30, 1919, as required by law.

This, the 1st day of July, 1919.

GRADY REYNOLDS,
Treasurer, Chilton County.

TO CASH RECEIVED, FROM JANUARY 15, 1919, TO JUNE 30, 1919.—GENERAL FUND.

Jan. 18.—J. Bice, Treas., transfer of funds,	$15,000.00
Jan. 18.—J. Bice, Treas., transfer of funds,	3,378.53
Jan. 15.—J.D. Collins, Tax Col., 1918 taxes	879.76
Jan. 21.—H. A. Harris, Sheriff, Stenogr's fees,	10.00
Jan. 20.—John Purifoy, Chauffeur license,	11.00
Feb. 1.—J.D. Collins, T.C., taxes for 1918,	1,026.90
Feb. 1.—L.H. Reynolds, Motor license,	48.17
Feb. 14.—L. H. Reynolds, Business license,	38.98
Feb. 14.—L.H. Reynolds, Mortgage tax,	54.96
Feb. 15.—J. D. Collins, T.C., 1918 taxes,	315.02
Feb. 15.—J. P . Styles, J. of P., Mortgage tax,	4.11
Feb. 24.—M.D. Foshee, Circuit Clerk, Sol's fees,	9.50
Feb. 24.—M.D. Foshee, C. C., stenogr's fees,	65.00
Mar. 1.—M.D. Foshee, C.C,, solicitor's fee,	9.50
Mar. 1,—J.D. Collins, T.C., 1918 taxes,	848.90
Feb. 24.—Peoples S. Bk., Loan by Com. C.,	16,000.00
Mar. 12.—L.H. Reynolds, Cement for vat,	16.70
Mar. 18.—B.E. Collum, cement for vat,	1.25
Feb. 21.—L.H. Reynolds, priv. tax on mort.,	60.28
Mar. 21.—L.H. Reynolds, Motor V. license,	30.23
Mar. 21.—L.H. Reynolds, busness license,	46.31
Mar. 27.—J.D. Collilns, T.C., taxes for 1918,	1,102.08
Apr. 2—Sec'y of State, Chauffeur license,	4.00
Apr. 5—L.H. Reynolds, license,	138.94
Apr. 5—L.H. Reynolds, Motor V. license,	57.53
Apr. 5—L. H. Reynolds, Mortgage tax,	40.14
Apr. 19—L.H. Reynolds, lot sold R. J. Gowan,	2730.00
Apr. 19—L.H. Reynolds, cement sold W. Bean,	26.30
May 3—L. H. Reynolds, Mortgage taxes,	51.11
May 3—L.H. Reynolds, Motor V. taxes,	78.00
May 3—L.H. Reynolds, license,	67.04
May 15—M.D. Foshee, stenog'r fee,	25.00
June 10—L.H. Reynolds, Mortgage tax,	28.79
June 10—L.H. Reynolds, license,	7.32
June 10—automobile license,	38.03
Total cash rec'd, General Fund,	**$42,249.38**
Total Cash paid out, General Fund,	**$36,747.81**
Balance on hand, General Fund,	**$5,501.57**

TO CASH PAID OUT, FROM JANUARY 15, 1919, TO JUNE 30, 1919.—GENERAL FUND.

Jan. 13—Election Clerk, L.A. Calloway ,	2.00
Jan. 13—Enumerating schools, E.E. DeRamus,	2.25
Jan. 14—Enumerating schools, T.G. Lake,	5.50
Jan. 14—Draft for car of stone. Peoples S. Bk.,	1,300.00
Jan. 14—Election Manager, W.F. Claughton,	2.00
Jan. 16—Bond of Treasurer, R.A. Brown & Co..	125.00
Jan. 17—Ex. School Reg's, Educatonal Exchange,	22.50
Jan. 21—Election Manager, G.C. Poweil,	2.00
Jan. 21—Election Manager, D.M. Apperson,	2.00
Jan. 21—Election Service, C.L. Hayes,	2.00
Jan. 21—Election clerk, L.A. Brown,	2.00
Jan. 21—Election clerk, L.A. Brown,	2.00
Jan. 21—School Atnd. Officer, S.M. Yates, Jr.,	19.50
Jan. 21—Commissioner's service, R.J. Williams,	16.10
Jan. 21—Commissioner's service, S.E. Waldrup,	34.80
Jan. 21—Telephone for Tax offce, L.D. Powell,	16.90
Jan. 21—Enumerating schools, W.E. Hayes,	3.85
Jan. 21—Lights at Courthouse, jail, J.Q. Wade,	11.52
Jan. 21—Ex Officio fees, ets., L.H. Reynolds,	298.00
Jan. 21—Lights at Courthouse, jail, J.Q. Wade,	8.15
Jan. 21—Freight paid out, L.H. Reynolds,	1.55
Jan. 21—J.T. Arant, labor, L.H. Reynolds,	1.25
Jan. 21—Machnery, and freight, L.H. Reynolds,	38.96
Jan. 21—Med., visit jail, almshouse, V.J. Gragg,	7.25
Jan. 21—Ex officio fees, M.D. Foshee,	100.00
Jan. 21—Election manager. D.M. Apperson.	2.00
Jan. 21—Stationery and printing, Union-Banner,	56.00
Jan. 21—Removal of Siegal Shaw, H.A. Harris,	13.03
Jan. 21—Ex officio fees, H.A. Harris,	125.00
Jan. 21.—Pub. license report, H.A. Harris,	25.00
Jan. 21—Stationery and printng, Union-Banner,	52.00
Jan. 21—Election manager, W. H. Robinson,	2.00
Feb. 1—Equaliation Board, J.P. VanDerveer,	40.50
Feb. 1—Election service, E. A. Norris,	2.00
Feb. 1—Election service, W.F. Claughton,	2.00
Feb. 1—Equalization Board, J.M. Grant,	36.00
Feb. 1—Solicitor.s salary, G.C. Walker,	100.00
Feb. 1—Election service, J.L. Burnett,	2.00
Feb. 1—Election Clerk, J.L. Burnett,	2.00
Feb. 1—Enumerating schools, J.L. Burnett,	3.45
Feb. 1—Election clerk, J.H. Anderson,	2.00
Feb. 1—Enumerating schools, J.H. Anderson,	5.45
Feb. 1—Election manager, J.L. McDowell,	4.00
Feb. 1—Election clerk, William Walker,	2.00
Feb. 1—Hauling freight, J.W. Franklin,	5.75
Feb. 1—Election service, W.B. Strock,	2.00
Feb. 3—Court reporter, Porter McKay,	11.00
Feb. 6—Court reporter, Pat McGauley,	11.00
Feb. 1—Election manager.	2.00
Feb. 7—Election managers,	8.00
Feb. 15—Election managers,	36.00
Feb. 15—Work on courthouse, F.M. Dobson,	2,840.86
Feb. 15—Petit Juror, J.S. Kelley,	6.60
Feb. 15—Petit Jury certificates,	206.60
Feb. 5—Grand Jury certificates,	268.40
Feb. 21—Petit Jurors,	14.10
Feb. 21—Election manapers.	105.80
Feb. 21—Hardware, Downs Hdwe Co.,	105.80
Mar. 1—Wizard Floor Clean. Wizard Prod. Co.,	7.00
Mar. 1—Enumeratng schools. L.R. Sawyer.	4.30
Mar. 1—Election service,	8.00
Mar. 1—For buvgy wheel torn up, J.C. Prim.	30.77
Interest on money, Peoples S. Bank,	840.00
Mar. 1—Material and Freight, F.M. Dobson,	1,700.88
Mar. 1—Commissioner's service, A.P. Vinson,	40.30
Mar. 1—Board for almshouse, W. A. Huckabee,	388.00
Mar. 1—Petit Jurors certificates,	222.50
Mar. 10—Electon manager, J.R. McAfee,	4.00
Mar. 10—Architect for courthouse, Lockwood,	283.46
Mar. 10—Bill of tax assessor, Upchurch Drug Co.,	2.85
Mar. 10—Bills for officers, Upchurch Drug Co.,	105.85
Mar. 10—Expense of J.P. Traywick, H.A. Harris.	5.00
Mar. 10—Plumbing at Sheriffs res., M.F. Jones,	17.00
Mar. 10—Ex. of Fernando Moore, H.A. Harris,	5.00
Mar. 10—Ex officio fees, H.A. Harris,	27.35
Mar. 10—Ejualuation Board. J.M. Grant,	31.50
Mar. 10—Pine for jail, F.M. Mims,	7.50
Mar. 10—Connection on lines, J.N. Dennis,	7.20
Mar. 10—Commissioner's service, D.H. Gentry,	23.50
Mar. 10—Stationery, Union-Banner,	147.00
Mar. 10—Burial expense of pauper, John Popwell,	24.16
Mar. 10—Hauling Grand Jury, J. Walter Maddox,	2.00
Mar. 10—Supper for men on Jury. J.C. Deshazo,	5.15
Mar. 10—Treasurer's salary, Grady Reynolds,	43.75
Mar. 10—Hardware, Downs Hdwe. Co.,	100.30
Mar. 10—Stationery and Oil, Alred Drug Co.,	115.23
Mar. 10—Making Land Book, J.N. Dennis,	200.00
Mar. 10—Advertising notices, Clanton Press,	5.90
Mar. 10—Janitors service, Henry Lawson.	35.00
Mar. 10—Court Reporter, Porter McKay,	11.00
Mar. 10—Court Reporter, Pat McGauly,	11.00
Mar. 11—Election service, L.B. Pounds,	2.00
Mar. 14—Enumerating schools, H.E. Robinson,	8.90
Mar. 14—Election manager, W.M. Merchant,	2.00
Mar. 14—Service as commissoner, W.T. Herrod,	43.00
Mar. 14—Janitor service, J. T. Rich,	81.50
Mar. 14—Pine for jail, and road work, J.T. Arant,	23.00
Mar. 14—Work on courthouse, F.M. Dobson,	5,362.99
Mar. 14—Petit Jury certificates,	11.00
Mar. 14—Stationery, Roberts & Son.	582.96
Mar. 17—Work on courthouse, jail, J.B. Farley,	13.50
Mar. 17—Lights for courthouse, J.Q. Wade,	9.50
Mar 27—Election manager, J.D. Harrell,	2.00
Mar. 27—Stationery, etc., U.S. Carbon Co.	10.85
Mar. 27—Petit Juror's Certificates,	10.90
Feb. 7—Electon Manager, W.I. Mullins.	2.00
Apr. 2—Court Reporter, Porter McKay,	11.00
Apr. 3—Court reporter, Pat McGauly,	11.00
Apr. 8—Election service, J .F. Anderson,	2.00
Apr. 8—Enumerating schools, W. W. Williams,	1.35
Apr. 8—Eelction Clerk, T. L. McKee,	2.00
Apr. 8—Election Manager, Will Nix,	2.00
Apr. 8—Election Service, Sam Broadhead,	2.00
Apr. 8—Statnonery, etc., Mercantile Paper Co.,	103.12
Apr. 8—Rent on Hall, W.J. Armstrong,	25.00
Apr. 9—Freight paid out, L. H. Reynolds,	185.00
Apr. 9—Services as Commissioner, A.P. Vinson,	18.50
Apr. 9—Service as Commissioner, W. T. Herrod,	24.90
Apr. 9—Service as Commissioner, T.J. Dorminey,	23.80
Apr.—Freight, L. H. Reynolds,	197.15
Apr. 12—Heating courthouse, Staple Ht'ng Co.,	1,452.00
Apr. 12—Equalization Board, J. M. Grant,	67.50
Apr. 12—Janitor Service, Henry Lawson,	35.00
Apr. 12—Material and labor, F.M. Dobson,	5,083.87
Apr. 12,—Hdwe. and Cement, Jones Hdwe. Co.,	1,299.97
Apr. 12—Ex. at poorhouse, W. A. Huckabee,	438.65
Apr. 12—Publishing Notices, Union-Banner,	124.00
Apr. 12—School Att. Officer, G.C. Walker,	13.50
Apr. 12—Hauling freight, J.W. Franklin,	7.75
Apr. 12—Ex officio fees, L.H. Reynolds,	376.00
Apr. 12—Ex officio fees, M. D. Foshee,	100.00
Apr. 12—Vat Inspector, H. O. Bean,	56.63
Apr. 17—Pine for jail, F. M. Mims,	7.50
Apr. 17—Vat Inspector, J.L. Easterling,	53.84
Apr. 17—Election Manager, T. J. Hubbard,	2.00
Apr. 17—Stationery, Marshall & Bruce,	940.02
Apr. 29—Treasurer's salary, Grady Reynolds,	43.75
Apr. 29—Holding Inquest. J.W.E. Gulledge,	4.90
Apr. 29—Solictor's fee, Wm. T. Siebels,	38.86
Apr. 29—Judge's fee, Leon McCord,	25.01
Apr. 29—Architect for courthouse, Lockwood,	261.16
Apr. 29—Vat Inspection,	218.06
May 1—Election Clerk, L.R. Woolley.	2.00
May 1—Unloading Cattle dip, John Giles,	10.00
May 1—Burial of Pauper, Gilbert Kendrick,	5.00
May 2—Court reporter, Pat McGauly,	11.00
May 2—Court reporter. Porter McKay,	11.00
May 8—Equalization Board, J.P. VanDerveer,	72.00
May 8—Work on courthouse, F.M. Dobson,	2.250.00
May 8—Sacks returned, J. B. White,	3.95
May 8—Vat inspector, S. E. Waldrup,	43.07
May 8—Service as Commissioner, D.H. Gentry,	57.90
May 8—Heating Courthouse, Staple Htg. Co.,	1,210.00
May 8—Treasurer's salary, Grady Reynolds,	43.75
May 8—Ejualization Board, J.P. VanDerveer,	31.50
May 14—Stationery. Geo. D. Bernard,	20.00
May 28—Vat Inspector, J. B. Hicks,	53.84
May 28—Salary in April, Wm. T. Seibels,	16.50
May 28—Salarv in April, Leon McCord,	10.62
May 28—Salary in April, W. L. Martin,	10.27
May 28—Electon Manager, J. D. Cooper,	2.00
May 31—Court Reporter, Porter McKay,	11.00
May 31—Court Reporter, Pat McGauly,	11.00
June 6—1 doz. 25 C.C. Grad., Durr Drug Co.,	4.93
June 6—Work on courthouse, F.M. Dobson,	4,357.85
June 17—Election Manager, G.W. Cobern,	2.00
June 17—Judge's salary, Wm. L. Martin,	17.05
June 17—Board for paupers, W. A. Huckabee,	185.65
June 24—Architect for courthouse, Lockwood,	165.19
June 24—Janitor's work, Henry Lawson,	70.00
June 24—Judge's salary, Leon McCord,	24.69
June 24—Solicitor's salary, Wm. T. Seibels,	16.50
June 24—Enuerating schools, A. B. Jones,	1.95
Total Paid Out,—General Fund,	**$36,747.81**

TO CASH RECEIVED, FROM JANUARY 15, 1919, TO JUNE 30, 1919.—ROAD FUND.

Jan. 18—J. Bice, Treas., transfer of funds,	11,035.38
Jan. 15—J. D. Collins, T.C., taxes for 1918,	439.87
Feb. 1—J. D. Collins, T.C., taxes for 1918,	513.50
Feb. 10—J.D. Collins, T.C., taxes for 1919,	158.01
Mar. 1—J.D. Collins, T.C., taxes for 1918,	424. 45
Mar. 26—J.D. Colins, T.C., taxes for 1918,	551.05
Julne 16—W.T. Herrod, rent for road machine,	10.00
June 27—L.H. Reynolds, J.P. Hilsman Co., Bonds.	24.12
June 27—J.H. Hilsman & Co.. Co. Bonds,	9,394.45
June 27—J.H. Hlsman & Co., Co. Bonds,	1,880.00
Total Cash Received—Road Fund,	**$24,430.83**
Total Cash paid out,—Road Fund,	**$15,962.96**
Balance,—Road Fund,	**$8,467.87**

TO CASH PAID OUT, FROM JANUARY 15, 1919, TO JUNE 30, 1919.—ROAD FUND.

Jan. 14—Road Machinery, Gulledge Bros.,	7.93
Jan. 21—Lumber, nails, road work, T.A. Wright	147.45
Jan. 21—Lumber used on bridge, C.L. Hayes	18.16
Jan. 21—Board for road crew—J.W. Sorrell,	2.10
Jan. 21—Public road service, H.A. Harris,	45.00
Jan. 16—Interest coupon, Moore & Reynolds,	60.00
Jan. 16—Interest coupon. Wynn & Zimmerman,	60.00
Jan. 16—Interest coupon, W.H. Wynn,	30.00
Jan. 16—Interest coupon, W. T. Taylor,	210.00
Jan. 16—Interest coupon, Moore & Reynolds,	30.00
Jan. 16—Interest Coupon, W. H. Wynn,	30.00
Jan. 16—Interest coupon, W. T. Taylor,	60.00
Jan. 1—Interest coupon, Moore & Reynolds,	30.00
Jan. 16—Interest coupon, W.T. Taylor,	30.00
Jan. 16—Imp. warrant, Wynn & Zmmerman,	1,000.00
Jan. 16—Imp. Warrant, Moore & Reynolds,	1.030.00
Jan. 22—Interest coupon W.T. Taylor,	30.00
Jan. 22— Interest coupon, Moore & Reynolds,	30.00
Jan. 22—Interest coupon, Wynn & Zimmerman,	60.00
Jan. 22—Interest coupon, W. H. Wynn,	300.00
Jan. 22—Interest coupon, Moore & Reynolds,	30.00
Jan. 22—Imp. Warrant. Moore & Reynolds,	500.00
Jan. 16—Interest coupon, W. T. Taylor,	90.00
Jan 24—Interest coupon, Moore & Reynolds,	30.00
Jan. 24—Interest coupon, W.T. Taylor,	30.00
Jan. 24—Interest coupon, Wynn & Zimmerman,	180.00
Jan. 24—Imp. warrant, Wynn & Zimmerman,	1,500.00
Jan. 31—Interest coupon, W.T. Taylor,	60.00
Feb. 1—Interest coupon, Wynn & Zimmerman,	60.00
Feb. 1—Interest coupon, W. H. Wynn,	180.00
Feb. 1—Repairing highway, E. M. Bean,	2.00
Feb. 1—Bridge work, W.H. Wilson, ,,	10.00
Feb. 1—Machine work on road, J. L. Robinson,	16.35
Feb. 1—Machine work on road, G. H. Vinson,	8.00
Feb. 1—Work on Lowe Highway, W.C. Jones,	31.00
Feb. 1—Hauling gravel, O. D. Grooms,	11.50
Feb. 1—Road work. O. W. Boyd,	20.75
Feb. 1—Gravel Inspection, W. F. Claughton,	25.50
Feb. 4—Interest coupon, W.T. Taylor,	30.00
Feb. 4—Interest coupon, W. H. Wynn.	60.00
Feb. 4—Iterest coupon, W. T. Taylor,	30.00
Feb. 4—Imp. warrant, Wynn & Zimmerman,	500.00
Feb. 6—Interest coupons, Moore & Reynolds,	90.00
Feb. 6—Imp. warrant, Moore & Reynolds,	1,500.00
Feb. 7—Board for road crew, Mrs. Jones,	2.10
Feb. 7—Board for road crew, J. L. Jones,	1.40
Feb. 7—Lumber for bridge, C.C. Williams,	306.87
Feb. 15—Board for road hands, J.F. Williams,	4.20
Feb. 15—Lumber for bridge, H.M. Nix,	90.26
Feb. 15—Lumber & road work, Robinson Lbr. Co.	20.72
Feb. 15—Work on highway, A.P. Vinson,	80.00
Feb. 20—Moving bridge, W. H. Wilson,	306.75
Mar. 1—Plow Points. Mullins & Moore,	4.80
Mar. 1—Road and bridge work, J. N. Childress,	4.00
Mar. 1—Road work, H. M. Smith,	2.50
Mar. 1—Work on highway, W.G- Conway,	297.76
Mar. 1—Road work, C.B. Cox,	399.00
Mar. 10—Nails and paint brush, T.U. Crumpton,	2.85
Mar. 10—Road work, J. W. Carter,	109.20
Mar. 10—Machine work on road, W.C. Watkins.	100.00
Mar. 10—Public road service, H.A. Harris,	4.93
Mar. 10—Work on highway, Chas. Cooper,	10.30
Mar. 10—Mahine work on highway, W.C. Roper,	40.50
Mar 10—Bridge work, J.D. Wyatt,	13.00
Mar. 10—Machine work on road, A. F. McCain,	7.50
Mar. 10—Road work, C. C. Hayes,	10.00
Mar. 10—Bridge wark. S. E. Waldrup,	4.00
Mar. 14—Road work, H.E. Culver.	24.00
Mar. 14—Road work, J.D. Ousley,	13.00
Mar. 14—Road work, W. C. Roper.	12.00
Mar. 14—Road work, Ed Culpepper,	48.00
Mar. 17—Road work, J. R. Popwelll,	45.40
Mar. 17—Road work, Clifford Popwell,	9.00
Mar. 17—Road work, Vestus Watkins,	28.00
Mar. 17—Lumber for bridge, Jones & Thompson,	18.15
Mar. 17—Interest coupon, W. T. Taylor,	150.00
Mar. 27.—Work on Clanton Highway. A.D. Martin,	4.00
Mar. 27—Bridge work, R. N. Wilkins,	3.50
Mar. 27—Lumber for bridge, O.N. Glasscock,	11.78
Mar. 27—Road work, J.H. Davenport,	7.50
Mar. 27—Nails for Bridge, J. T. Childress,	2.65
Feb. 18—Interest coupon, W. T. Taylor,	240.00
Apr. 8—Board for road crew, Lon Messer,	2.10
Apr. 8—Bridge work, R. Y. Atkinson,	6.00
April 8—Sharpening road scrape, Honeycutt,	3.00
Apr. 12—Engine oil, J.R. Popwell.	18.79
Apr. 12—Road work, Clifford Popwell,	143.50
Apr. 12—Road work, J. R. Popwell,	134.00
Apr. 12—Hauling gravel, W. T. Ward,	3.00
Apr. 12—Hauling cement and steel, C.C. Williams,	38.50
Apr. 12—Work on highway, J.W. Henley,	67.50
Apr. 12—Hauling gravel. J.S. Williams,	18.00
Apr. 12—Blacksmith work ,T.E. Carleton,	19.75
Apr. 12—Work on highway, Curtis Moore,	10.00
Ar. 12—Bridge work, W. F. Deshazo,	15.00
Apr. 12—Bridge work, W. H. Wilson,	15.00
Apr. 12—Road work, R. J. Williams,	12.00
Apr. 12—Board road hands, Mrs. R.J. Williams,	1.40
Apr. 17—Board for road hands, W. S. Clark,	3.50
Apr. 17—Lumber, Joe Grooms,	3.38
Apr. 17—Work on road, Albert Pyron,	15.00
June 6—Freight on trucks, L.H. Reynolds,	200.00
Apr. 17—Lumber for bridge, J.A. Grooms.	2.92
Apr. 17—Work on road engine, J. C. Calloway,	2.25
Apr. 17—Hauling road crew, Joe Grooms,	2.00
Apr. 17—Nails for bridge, N.W. Allen,	2.85
Apr. 19—Oil fo road machine, Brooks Oil Co.,	16.15
Apr. 29—Bridge work, Cost & Shirley,	4.50
Apr. 29—Lumber for bridge, C. L. Williams,	7.20
Apr. 29—Hauling Lumber, S. L. Blalock,	1.50
Apr. 29—Work on highway, W. J. Lambert.	4.50
Apr. 29—Oil, Standard Oil Co.	16.75
May 8—Lumber for bridge, J. R. Blow,	15.00
May 8—Bridge repairing, J. L. Abbott,	5.00
May 8—Work on road machine, Luke Maddox,	3.00
May 8—Work on road machine, Clifford Popwell.	17.50
May 8—Work on road machine, J.R. Popwell,	20.00
May 28—Interest on county bonds, $178,000.00, at 5 per cent, paid to Natonal Park Bank, New York, N.Y., payable June 1,	4,461.12
May 28—Lumber for bridge, Charlie Wilkins,	5.94
Total paid out,—Road fund,	**$15962.96**

TO CASH RECEIVED, FROM JANUARY 15, 1919, TO JUNE 30, 1919—FINE & FORFEITURE FUND.

Jan. 18—J. Bice, treas., transfer of co, funds,	770.50
Jan. 11—L.H. Reynolds, Convict hire,	105.00
Jan. 22—L.H. Reynolds, Convict hire,	32.16
Feb. 14—L.H. Reynolds, Will Adams, Co. Court,	22.50
Feb. 14—L.H. Reynolds, Palmer Taylor, Co. Court,	26.75
Feb. 14—L.H. Reynolds, A.W. Williams, Co Court,	86.75
Feb. 14—L.H. Reynolds, Else Mims, Co. Court.	87.00
Feb. 14—L.H. Reynolds, Uriance Atchison,	72.25
Feb. 14—Richard LoveladyVure rfl6 0for	xzz.
Feb. 14—L.H. R eynolds, Richard Lovelady, fine,	86.75
Feb. 14—L.H. Reynolds, Bud Spigener, court costs,	7.50
Feb. 14—L.H. Reynolds, Lee Oden, fine,	136.50
Feb. 24—M.D. Foshee, Orman Headley, fine,	5.00
Feb. 24—M. D. Foshee, Geo. Honeycutt. fine,	10.00
Feb. 24—M.D. Foshee, Fred Howard, fine,	10.00
Mar. 1—M.D. Foshee, R.A. Miller, fine,	.95
Apr. 4—L.H. Reynolds, convict hire,	84.58
Apr. 5—L.H. Reynolds, Minnie Lundon, fine,	41.75
Apr. 5—L.H. Reynolds. N.J. Jones, fine,	32.00
Apr. 5—L.H. Reynolds, J.P. Traywick, fine,	17.00
Apr. 5—L.H. Reynolds, John Causby, fine,	16.50
Apr. 5—L.H. Reynolds. J.L. Robinson, fine,	86.75
Apr. 29—L.H. Reynolds, convict hire,	95.48
May 3—L.H. Reynolds, Wm. Hicks, W. McKinley,	48.50
June 26.—L.H. Reynolds, convict hire,	6.75
Total received,—Fine & Forfeiture Fund,	**$1,888.92**
Total paid out,—Fine & Forfeiture Fund,	**$989.00**
Balance on hand,	**$889.92**

TO CASH PAID OUT, FROM JANUARY 15, 1919, TO JUNE 30, 1919.—FINE & FORFEITURE FUND.

Jan. 14—Sheriffs fees, Co. Court, H.A. Harris,	23.50
Jan. 27—Witness fees, Co. Court, D. Patterson,	1.40
Jan. 27—Wtness fees, Co. Court, H. Patterson,	1.40
Jan 14—Wtness fees, Co. Court, G.W. Jones,	3.00
Feb. 5—Sheriff's fees, Co. Court, J.L. Gore,	24.00
Jan. 6—Witness fees. Co. Court,	12.70
Jan. 21—Bailiff's certificate, Will G. Culp,	14.00
Jan. 21—Bailiffs certificate, Wley Gore,	14.00
Jan. 21—Clerk's fees, Co. Court, M.D. Foshee,	32.85
Jan. 21—Baliff's certificate, J.L. Easterling,	14.00
Feb. 20—Sheriff's fees, Circuit Ct., J.L. Gore,	28.50
Mar. 8—Grand Jury Witness certificates,	42.90
Mar. 8—State Witness certificates,	129.85
Mar. 8—Grand Jury Witness certificates,	57.15
Mar. 8—State Witness certficates,	75.50
Mar. 8—Sheriff's fees, Circuit Ct., J.L. Gore,	25.50
Mar. 11—Grand Jury Wit. cert., G.F. Stevens,	2.30
Mar. 15—Sheriff's fees. Circuit Ct., H.A. Harris,	37.50
Mar. 15—Grand Jury Wit. cert., S.P. Mims,	1.40
Mar. 18—Grand Jury Wit. Cert., B.L. Cobb,	6.50
Mar. 7—States Witness certificates.	15.30
Mar. 7—Grand Jury Wit. Cert., H.W. Gothard,	5.40
Ayr. 2—Clerk & Sol. fee, M.D. Foshee,	95.00
Apr. 7—State Witness certificates,	53.20
Apr. 17—Sheriffs fee, Co. Court, J.L. Gore,	33.50
Apr. 17—State Witness certificates,	29.00
May 5—State Witness certificates,	58.60
May 5—Grand Jury cert., N.J. Calloway,	1.10
May 5—Sheriff's fees, Co. Court. H,A. Harris,	11.50
May 5—Sheriff's fees, Co. Court, H.A. Harris.	6.50
May 5—State Witness certificates,	7.80
May 16—Grand Jury witness certificates,	38.30
May 21—State Witness certficates,	51.60
May 21—Sheriff's fee, Co. Court, J.L. Gore,	44.75
Total paid out,—Fine & Forfeiture Fund,	**989.00**

TO CASH RECEIVED, FROM JANUARY 15, 1919, TO JUNE 30, 1919.—DOG TAX FUND.

Jan. 18—J. Bice, treas., transfer of Co. fund,	868.00
Jan. 15—J.D. Collins, T.C., taxes for 1918,	32.00
Feb. 1—J.D. Collins, T.C., taxes for 1918,	45.00
Feb. 15—J.D. Collins, T.C., taxes for 1918,	6.00
Mar. 1—J.D. Collins, T.C.. taxes for 1918,	15.00
Mar. 27—J.D. Collins, taxes for 1918,	9.00
Total received,—Dog Tax Fund,	**$975.000**

TO CASH RECEIVED, FROM JANUARY 15, 1919, TO JUNE 30, 1919.—LAND REDEMPTION FUND.

Jan. 18—J. Bice, treas., transfer of fund,	135.00
Feb. 7—L.H. Reynolds, Redemption of land,	104.04
Feb. 10—L.H. Reynolds, Redemption of land,	136.09
Apr. 5—L.H. Reynolds, Redemption by Simpson,	27.33
Apr. 5—L.H. Reynolds. Redemption by Curry,	151.24
Apr. 5—L.H. Reynolds, Redemption by Scott,	8.07
May 3—L.H. Reynolds, Redemption by Pyron,	15.24
May 5—L.H. Reynolds, Redemption of land,	17.91
June 11.—L.H. Reynolds, Redmp. Matthews land,	647.86
Total received,—Redemption of Land Fund,	**$1,242.78**
Total paid out,—Redemption of Land Fund,	**$682.38**
Balance on hand,—Redemption of Land Fund,	**$560.40**

TO CASH PAID OUT, FROM JANUARY 15, 1919, TO JUNE 30, 1919.—LAND REDEMPTION FUND.

June 11—Redemption of Land, J.P. VanDerveer,	17.91
June 11—Redemption of Land, J.P. VanDerveer,	664.47
Total paid out,—Land Redemption Fund,	**$682.38**

TO CASH RECEIVED, FROM JANUARY 15, 1919, TO JUNE 30, 1919.—SPECIAL FUND.

Jan. 18—J. Bice, treas., transfer of fund,	1,328.68
Total received, special fund,	**$1,328.68**

REAPITULATION
June 30, 1919.

Balance on hand—General Fund,	5,501.57
Balance on hand—Road Fund,	8,467.87
Balance on hand—Fine & Forfeiture Fund,	889.92
Balance on hand—Dog Tax Fund,	975.00
Balance on hand,—Redemption of Land Fund,	560.40
Balance on hand—Special Fund,	1,328.68
Total on hand,—all Funds,	**$17,723.44**

Filed in Office, July 26, 1919.

L. H. REYNOLDS,
Proate Judge, Chilton County.

FINAL SETTLEMENT

State of Alabama, Chilton County.
Probate Court, July 12, 1919.

Estate of Joel Mack Dennis.—Notice of Final Settlement.

This day came A. J. Dennis of the estate of Joel Mack Dennis, and filed his account, vouchers, evidence and statement for a Final Settlement of same.

It is ordered that the 2nd day of August, 1919 be appointed a day for making such settlement, at which time all parties in interest can appear and contest same if they think proper.

L. H. REYNOLDS,
7-17-3t Judge of Probate.

Summer Complaint Quickly Relieved

"About two years ago when suffering from a severe attack of summer complaint, I took Chamberlin's Colic and Diarrhoea Remedy and it relieved me almost instantly," writes Mrs. Henery Jewett, Clark Mills N. Y. This is an execllent remedy for Colic and diarrhoea and should be kept at hand by every family.

"Upchurch Drug Co. Clanton, Ala.

W. A. Blackmon

PRODUCE DEALER

Located in Blackmon's old mill house in Clanton.
Best market prices paid for Country Produce of every kind. Bring me what you have to sell.

I PAY THE CASH

W. A. BLACKMON
Clanton, Ala.

Lee Oden, fine,	136.50
Orman Headley, fine,	5.00
Geo. Honeycutt. fine,	10.00
red Howard, fine,	10.00
A. Miller, fine,	.95
convict hire,	84.58
Minnie Lundon, fine,	41.75
N.J. Jones, fine,	32.00
P. Traywick, fine,	17.00
John Causby, fine,	16.50
L. Robinson, fine,	86.75
convict hire,	95.48
Wm. Hicks, W. McKinley,	48.50
convict hire,	6.75
& Forfeiture Fund,	$1,888.92
& Forfeiture Fund,	$989.00
	$889.92

ROM JANUARY 15, 1919, TO
NE & FORFEITURE FUND.

Court, H.A. Harris,	23.50
Court, D. Patterson,	1.40
Court, H. Patterson,	1.40
Court, G.W. Jones,	3.00
Court, J.L. Gore,	24.00
Court,	12.70
cate, Will G. Culp,	14.00
ate, Wley Gore,	14.00
Court, M.D. Foshee,	32.85
cate, J.L. Easterling,	14.00
Circuit Ct., J.L. Gore,	28.50
ness certificates,	42.90
ertificates,	129.85
ness certificates,	57.15
rtificates,	75.50
ircuit Ct., J.L. Gore,	25.50
t. cert., G.F. Stevens,	2.30
ircuit Ct., H.A. Harris,	37.50
t. cert., S.P. Mims,	1.40
it. Cert., B.L. Cobb,	6.50
certificates.	15.30
Cert., H.W. Gothard,	5.40
M.D. Foshee,	95.00
rtificates,	53.20
o. Court, J.L. Gore,	33.50
ertificates,	29.00
rtificates,	58.60
N.J. Calloway,	1.10
Court. H.A. Harris,	11.50
Court, H.A. Harris.	6.50
rtificates,	7.80
ness certificates,	38.30
ertificates,	51.60
o. Court, J.L. Gore,	44.75
& Forfeiture Fund,	989.00

FROM JANUARY 15, 1919, TO
9.—DOG TAX FUND.

transfer of Co. fund,	868.00
C., taxes for 1918,	32.00
, taxes for 1918,	45.00
C., taxes for 1918,	6.00
C., taxes for 1918,	15.00
xes for 1918,	9.00
Tax Fund,	$975.000

FROM JANUARY 15, 1919, TO
ND REDEMPTION FUND.

transfer of fund,	135.00
Redemption of land,	104.04
Redemption of land,	136.09
Redemption by Simpson,	27.33
Redemption by Curry,	151.24
Redemption by Scott,	8.07
Redemption by Pyron,	15.24
Redemption of land,	17.91
Redmp. Matthews land,	647.86
mption of Land Fund,	$1,242.78
emption of Land Fund,	$682.38
demption of Land Fund,	$560.40

FROM JANUARY 15, 1919, TO
AND REDEMPTION FUND.

Land, J.P. VanDerveer,	17.91
Land, J.P. VanDerveer,	664.47
Redemption Fund,	$682.38

FROM JANUARY 15, 1919, TO
9.—SPECIAL FUND.

transfer of fund,	1,328.68
fund,	$1,328.68

ITULATION
e 30, 1919.

al Fund,	5,501.57
Fund,	8,467.87
Forfeiture Fund,	889.92
ax Fund,	975.00
mption of Land Fund,	560.40
l Fund,	1,328.68
unds,	$17,723.44

26, 1919.
L. H. REYNOLDS,
roate Judge, Chilton County.

ckmon
DEALER
kmon's old
nton.
es paid for
of every
what you
CASH
CKMON
Ala.

A Big Seven - Reel Treat

At the Ideal Theatre

CLANTON, ALABAMA.

Friday Night 8:30, 20c. Saturday 2:30, 10c and 20c; 8:30, 20c.

"The Vagabond of France"

SEE THE SUNNY SMILING FRANCE OF YESTERDAY AND TOMORROW, — THE FRANCE OF WHICH THE POETS SING. — SEE IT ON THE SCREEN IN A STORY HAVING ALL THE POETRY OF LIFE AND LIVING.

"The Knockout,"

Sixteenth Episode of

"The Lure of The Circus"

Eddie Winner in a Prize Fight, and many other Thrilling and Interestiug Feats.

Monday Night and Tuesday

Marie Osborne and Sambo

-- IN --

"DOLLY'S VACATION"

If you want to take a Delightful Vacation, see this Clever and Fascinating Feature,---Comedies and Educational.

MATINEE, 10c and 20c; NIGHT 20c.

WOULD RATHER FIGHT THAN TO WORK

"I suffered for years with stomach trouble and could not eat, and just hated for anyone to say work to me. I would rather fight. Since taking a course of Mayr's Wonderful Remedy I actually want to work, and talk about eat, I am the last one to leave the table now." It is a simple, harmless preparation that removes the catarrhal mucus from the intestinal tract and allays the inflamation that causes practically all stomach, liver and intestinal ailments, including appendicitis. One dose will convince or money refunded.

John Patton, Jr., of Birmingham, formerly of Jemison, was in Clanton Monday. He is selling Todd Check Protecting machines.

Take
STRANGE'S HOME REMEDY
for
RHUMATISM
Stomach and Kidney Trouble.
Price $1.00 per Box; Put up by
H. M. STRANGE,
Birmingham, Ala.
For Sale by
Alred Drug Co., Clanton, Ala.

COULD HARDLY STAND ALONE

Terrible Suffering From Headache, Sideache, Backache, and Weakness, Relieved by Cardui, Says This Texas Lady.

Gonzales, Tex.— Mrs. Minnie Philpot, of this place, writes: "Five years ago I was taken with a pain in my left side. It was right under my left rib. It would commence with an aching and extend up into my left shoulder and on down into my back. By that time the pain would be so severe I would have to take to bed, and suffered usually about three days ...I suffered this way for three years, and got to be a mere skeleton and was so weak I could hardly stand alone. Was not able to go anywhere and had to let my house work go...I suffered awful with a pain in my back and I had the headache all the time. I just was unable to do a thing. My life was a misery, my stomach got in an awful condition, caused from taking so much medicine. I suffered so much pain. I had just about given up all hopes of our getting anything to help me.

One day a Birthday Almanac was thrown in my yard. After reading its testimonials I decided to try Cardui, and am so thankful that I did, for I began to improve when on the second bottle...I am now a well woman and feeling fine and the cure has been permanent for it has been two years since my awful bad health. I will always praise and recommend Cardui." Try Cardui today. E 78

FARM LOANS

Loan on Real Estate in Chilton County. Attractive Terms and Prompt Service. Loans can be negotiated for five, ten, fifteen or twenty years, at six per cent interest. If borrower desires, he may pay on the Amortization plan, similar to the Federal Farm Loan Association.

See or Write:
F. B. Collier, Clanton, Ala.
Jemison Company, 211 N, 20th St., Birmingham, Ala.

Horse Swapping Convention

At Clanton, Friday and Saturday August 8th and 9th.

Everybody come and bring your Horses and Mules.

Keep Plenty of Stationery, Stamps and Postal Cards

No farmer who considers himself half way up to date ought to depend on buying a stamp or two at a time, or an occasional postal card just when he wishes to use one. Many a farmer wastes 25 cents of time buying a 2 cent stamp

Now, that postage stamps have got back to the standard permanent price of two cents, every farmer ought to make it a rule to buy a hundred stamps and a hundred postal cards at a time and keep up a supply always on hand It is also foolish to buy one or two pencils at a time instead of buying by the dozen

Printed stationery offers so many advantages that its use ought to be be the rule rather than the exception. For $10.78 the United States government will furnish you 500 ready stamped, 2-cent envelopes with your name and address neatly printed in the upper left-hand corner. In other words, since $10 of the $10.78 represents postage, the envelopes, which are of good quality, together with the neat printing of your name and address on them costs you all together only 78 cents. Any postmaster will take your order, and every man who gets a letter from you in one of these envelopes will have greater respect for you and greater confidence in you than if your letter went to him in an ordinary envelope.

For a few dollars, too, your local printer will also print a thousand letterheads for you with your name, address, farm name, and everything you wish to add about your farm and its specialties.

The man who wishes to adopt progressive business habits, must make it easy to do these things. Even the small farmers should buy fifty or a hundred postal cards and fifty or a hundred stamped envelopes at a time, together with an appropriate quantity of stationery; while no farmer who buys or sells by mail should think of doing business without printed stationery and envelopes. The folly of buying one or two stamps at a time, one postal card at a time, one pencil or pen at a time, should be self-evident. The time wasted amounts to from two to ten times as much as the article costs.—Progressive Farmer.

PUT ON SHOES FIRST TIME IN TWO MONTHS

Sixteen-year-old Girl gets Wonderful Relief from Liver and Stomach Trouble, Constipation and Catarrh.

The new root and herb juice remedy, Dreco, scores another victory over pain and disease.

"Today is the first time in two months that my sixteen year old daughter has had on her shoes, and she is feeling stronger and better than in many months," are the words of Lula Pipe of Route 1, Huntsville, who is a member of one of the best thought of colored families in this country.

"My daughter has had catarrh of the head and stomach; badly constipated; often had headaches; dizzy spells; was very nervous, could not sleep; had no appetite, and her stomach seemed almost dead, for no food seemed to do her any good. She was weak and puny and seemed not to take anyq interest in anything.

"It was sure a good friend of mine who advised me to give her Dreco, for this medicine has sure brought her out and got rid of all her troubles; she is picking up every day and looks better than she has in a long time. Dreco is sure a fine medicine, and I am mighty glad I found out about it."

Dreco is composed of the juices and extracts of many different roots, herbs, barks and berries, which act on the stomach, liver, kidneys, bowels and purify the blood. It relieves constipation, prevents gas forming in the stomach; increases the appetite; insures sound refreshing leep; banihes catarrh of the head and takes the pain out of rhumatic joints.

All good drugists now sell Dreco and it is highly recommended in Clanton by Upchurch Drug Co.

FINAL SETTLEMENT NOTICE

In the matter of the estate of Mrs. W. T. Goodwin, deceased; this day came H. M. Nix, the administrator of said estate, and filed his statement, accounts, and evidences, for a final settlement of his administration: It is ordered that Monday, the 18th day of August, 1919, be appointed a day on which to make such settlement, at which time all persons interested can appear and contest the said settlement, if they think proper.

This, July 24th, 1919.

L. H REYNOLDS,
Judge of Probate.

7-31-3t

Mrs. Nora Childress of Laurel, Miss., has been visiting friends near Clanton for the past week. She is the daughter of Mrs. A.C. Poole.

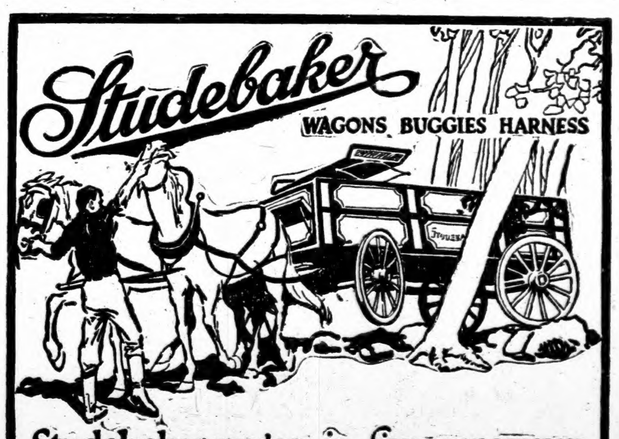

Studebaker wagon in five runaways—and still working

A WAGON that is 45 years old, been through five runaways and can still carry 5000 pounds of sand might be considered a remarkable wagon, but *Studebaker* records are filled with remarkable stories about the long life and wonderful wearing qualities of *Studebaker* wagons.

At Litchfield, Minn., lives Mr. Andrew Kittleson who owns the forty-five year old Studebaker wagon described above.

You can own a Studebaker that will give you equally good service.

We carry them in stock.

When you get ready to buy that new farm wagon drop in and let us show you why a Studebaker is the best investment.

Downs Hardware Co.

Clanton, Ala.

Studebakers last a lifetime

NOT GUILTY OF THE CHARGE

Editor Union-Banner:
Dear Sir.—

A story is being circulated all over the county and even surrounding counties, that Wm. D. Dykes has been shot dead one time in some one's watermelon patch, and another time in a store at Coopers.

I wish to state that I have not been in any one's watermelon patch in a way to be shot; also I have not been to Coopers this year. I am very much alive, and I would like to advise the one responsible for this story to find some other way of creating excitement; as I do not appreciate the joke, if so it is intended.

Wm. D. DYKES,
R.F.D. No. 1, Box 47, Verbena, Ala.

Judge Reynolds has sold his home in West Clanton to Mr. Bowen L. Jones. The Judge will build a brick bungalow some place in Clanton in the near future.

Farms For Sale

We have a number of choice farms of various sizes for sale in Chattahoochee valley, in the vicinity of Dothan, South-East Alabama. Hundreds of car loads of hogs and cattle shipping every season, immense crops of practically everything grown in the South. Two Packing plants close by, also Grain Elevator, Mixed Feed Mills etc., with permanent cash markets for practically everything raised and produced. Those interested, write.

SMITH & MORGAN,
Dothan, Ala.

7-31-4t

Better dairy cows may be raised by breeding your best cows to a bull from high producing ancestors. If you are interested in Jerseys, see Lassi Foso Pogis, whose mother gave three times as much butter as the average cow in Alabama, at Dr. Hinkle's

Goodyear Tires, Tubes and Accessories

Ford THE UNIVERSAL CAR

Goodyear Tires Tubes and Accessories

Authorized . Service . Repair . Station

We have just been appointed as the authorized service repair station for Ford Cars and will carry a line of genuine Ford parts for your convenience.

Only expert mechanics on Ford cars are here to give you instant service. Their knowledge will enable you to save money on your mechanical up-keep.

If you blow out a tire on the road call us up and we will bring one to you and install it at same price as you pay in our Garage.

Lawrence Garage

CLANTON, ALA.

SOLDIERS' MEMORIAL CAMPAIGN IN CHILTON

In the State Memorial to be erected at the Capitol in Montgomery, Chilton County is expected to pay six dollars for every man who was in the war from within the county. The number who went from here is771.

The campaign in this county, under the direction of Mr. Howard L. Foshee, has been systematically planned. A committee has been chosen consisting of one person in every school district. And a corps of speakers have been selected to go over the county and present the plan to the people.

Following is a list of the speakers and the committee for each district:

Speakers,

Howard Roper, Jemison,
W. T. Bean, Clanton,
J. B. Atkinson, Clanton,
G. C. Walker, Clanton,
J. L. Johnson, Clanton,
Rev. Mitchell, Verbena,
C. D. Messer, Verbena.
1. W. H. Wilson, Clanton,
2. Wm. D. Oneal, Stanton,
3. J. E. Mattison, Riderville,
4. Mrs. W. O. Perry, Stanton,
5. P.H. Harris, Stanton,
6. J. O. Chambers, Maplesville,
7. E. G. Caldwell, Pletcher,
8. Mary Deason, Maplesville,
9. W. D. Burnett, Billingsley,
10. Walter Popwell, Clanton,
11. C. L. Wilkins, Billingsley,
12. John Poole, Clanton,
13. W. Y. Keel, Billingsley,
14. Miss Della Williams, Verbena,
15. J. H. Gulledge, Verbena,
16. J. A. Raines, Mt. Creek,
17. J. H. Gillespie, Clanton,
18. J. T. Rockett, Coopers,
19. E. A. Norris, Verbena,
20. T. G. Lake, Mt. Creek,
21. Mrs. E. H. Littlejohn, Lawley,
22. Mrs. C. T. Walker, Lawley,
23. Mrs. C. N. Parnell, Maplesville,
24. Miss Mae Morgan, Maplesville,
25. Mrs. Less Broadhead, Maplesvile,
26. W. W. Williams, Clanton,
27. E. C. Popwell, Clanton,
28. Frank Foshee, Clanton,
29. J. J. Headley, Clanton,
30. J. L. Wilson, Clanton,
31. A. Maddox, Jemison,
32. J. M. Parrish, Jr., Clanton,
33. J. M. Parrish, Sr., Clanton,
34. Lee Robinson, Verbena,
35. Miss Etha Nix, Maplesville,
36. Miss Mabel Jones, Verbena,
37. D. O. Manning, Maplesville,
38. Mrs. Cleve Mims, Thorsby,
39. F. B. Williams, Thorsby,
40. Tom Jones, Clanton,
41. A. F. Mims, Thorsby,
42. R. A. Miller, Clanton,
43. Jack Gentry, Clanton,
44. Tom Minor, Clanton
45. Will Clements, Jemison,
46. J. M. Mims, Clanton,
47. D. P. Martin, Jemison,
48. Felston Mullins, Clanton,
49. Tom McKee, Clanton,
50. Mrs. J. U. Benziger, Clanton,
51. Mrs. S. Y. Dorminey, Jemison,
52. L. G. Posey, Jemison,
53. Mrs. J. M. Hayes, Montevallo,
54. G. W. McGraw, Jemison,
55. J. E. Cobb, Jemison,
56. Mrs. Jim Cobb, Jemison,
57. Miss Daisie Robinson, Jemison,
58. J. H. Martin, Jemison,
59. Maud Killingsworth, Montevallo,
60. W. B. Cooper, Clanton,
61. Mrs. Myrtle Virgin, Calera,
62. Mrs. L. O. Vickers, Clanton,
63. Wash Samons, Jemison,
64. J. J. Vanderslice, Shelby,
65. Clanton School, Clanton,
66. W. C. Edler, Thorsby,
67. Mrs. Harry Roper, Clanton,
68. Hamp Foshee, Maplesville,
69. J. E. Littlejohn, Clanton,
70. Mrs. A. C. Wells, Jemison,
71. Charles Cooper, Mt. Creek,
72. J. L. Downs, Clanton.

Negro Workers,

14. V. M. Price, Verbena,
Pete DeJarnett, Verbena,
15. C. L. Rhodes, Verbena,
24. Walter Williams, Maplesville,
28. Ben Brown, Clanton,
Geo. Williams, Clanton,
35. J. W. Rives, Maplesville,
36.
40. Gid Smith, Clanton,
56. Joe Martin, Jemison,
65. N. B. Brown, Clanton,
66. Croff Reid, Thorsby,
71. C. H. Adams, Mt. Creek.

REWARD OFFERED FOR SLAYER OF E. L. LONG

Governor Kilby has offered in behalf of the State, a reward of $250 for the arrest and conviction of the slayer of Eddie Leon Long, formerly agent for the L. & N. Railroad at Longview, Ala., who was murdered on the night of July 16th.

Mr. Long was shot in the back and almost instantly killed His slayer has not been apprehended

H. B. Oliver of Verbena was in Clanton last Saturday. He came to see the Union-Banner in regard to a current subject of much interest and importance.

Sale of Stock and Fixtures

Beginning now we are selling at wholesale cost our entire stock of Dry Goods, Groceries, Shoes, Etc. Also will sell our fixtures.

CRYSEL & CHAMPION
Jemison, Ala.

Ford
THE UNIVERSAL CAR

1914 Five - Passenger FORD,
$200.00

In good Running Condition,---
Worth the Price for Junk.

ACCESSORIES:

GOODYEAR AND MICHELIN TIRES AND TUBES, HAVOLINE OILS AND GREASES; PUMPS & JACKS; SPOT LIGHTS, KLAXON HORNS; BLOW-OUT PATCHES AND PATCHING RUBBER; MOHAIR TOP DRESSING AND WATERPROOFING; LIQUID X FOR LEAKY RADIATORS; HEADLIGHT BULBS; ANTI-RATTLERS,—IN FACT ANYTHING & EVERYTHING THAT GOES ON A FORD, YOU GET AT

L. J. Duncan Motor Co.

QUALITY

"Star Brand" SHOES ARE Quality Shoes

Back of the Snap and Style of "STAR BRAND" Shoes is a fundamental factor---QUALITY.

Quality, combined with classic beauty is found in all "Star Brand Shoes. These superb shoes not only satisfy the eye; they stand the test.

Quality, supplemented by Comfort, Ease and Fit is embodied in every pair of "STAR BRAND" Shoes.

CLANTON MERCANTILE COMPANY

The Home of "STAR BRAND" All Leather Shoes.

CIVIL SERVICE A TARGET FOR SERIOUS CHARGES

Continuous Complaint Made to Congress Regarding Law Enforcement.

DSMOCRATS GET GOOD JOBS.

Commission Disregards Theory and Spirit of Law When Making Appointments.

Washington, July 28.—Almost continuous complaints that a farce is being made of the civil service law are reaching Congress. It is only a little while since the civil service commission was shaken up because two of the commissioners had insisted that the spirit of the civil service law be applied to appointments under the postoffice department, more especially to the appointment of postmasters.

Now, it appears that the new civil service commission, disregarding the theory and spirit of the civil service law, is complacently fulfilling the rejuirements of those partisans who succeeded in getting the former commission broken up. The civil service examinations, for appointments to postmasterships are said to work out in such a fashion that Democratic workers land the jobs in most cases no matter how high Republican applicants are graded.

Interesting Case.

An interesting case which is cited relates to the examination of three men for postmaster at Morehead City, N. C. Willis, a Republican, made the highest grade; Wade, Democrat, an active politician, was second; a third, Willis, Democrat, made the lowest grade. The civil service commission certified the Republican, Willis, for appointment, but when protest was made by Democratic Congressmen from North Carolina, the examination papers were recalled, gone over again and it was announced that as a matter of fact, Wade, the Democrat, ranked highest. He was given the appointment.

Demand for Investigation.

This is just one sample of many instances much similar which are complained of and which are leading to a streneous demand for an investigation of the workings of the civil service commission. If twenty-five per cent of the allegations which are made concerning the disregard of the spirit of the law are true the civil service system is being almost hopelessly debased.

ARKANSAS SOLONS ADOPT SUFFRAGE

Little Rock, Ark., July 28—The Arkansas legislature, called in special session for the purpose, today ratified the federal woman suffrage amendment, the Senate voting 29 to 2 and the House 76 to 19. Arkansas is the twelfth state to ratify the amendment and the second in the South to take this action.

Tax Collector J. D. Collins, one of our best hog raisers, is planning a trip for several Clanton citizens to Orrville near Selma, on next Tuesday. The occasion is a big hog sale at that place.

LOCAL AND PERSONAL

Mr. W. A. Kemp is planning to enlarge the volume of his business in Clanton this fall. An addition of sixty feet is being made to his present building, and when completed will make his store one of the largest in Clanton. He is at present in Philadelphia and will visit other markets in the east buying goods. When he gets back to Clanton and opens up for the fall and winter, he will have a showing of goods that will be attractive and worthwhile to buyers in this vicinity.

Bring in your Country Produce. I will pay you the best Cash Prices. Located in Blackmon's old Millhouse. —W.A. BLACKMON, Clanton, Ala.

The Probate Judge has completed the moving of his office into quarters in the new court house. The records of the county which are in the hands of the judge are now safely deposited in the big fire-proof vault. Judge Reynolds feels greatly relieved since getting moved into the new building.

WILL BUY CORN—I Want to buy some Corn, shelled and sacked, three to five hundred bushels.—J. A. Maddox, Clanton, Ala.

Miss Lena Downs was in Clanton Tuesday. She says she has been spending the summer in the country, because it is the finest place in the world to live in.

We were pleased on Monday to see Calvin Wilson and Newt Askins on the streets of Clanton together again. Those two boys used to be a fixture here, but they worked up in the business world and went out to seek pastures that were greener than Clanton afforded them. Calvin is in the drug business at Montevallo, and making a plendid success. Newton is connected with the Hagan Drug Company at Sylacauga.

W. J. Vinzant of Mineral Springs was in town Monday. He is a faithful subscriber of the Union-Banner.

Yancey Giles of Birmingham was in Clanton among friends and relatives last Sunday.

W. F. Deshazo of Mulberry came to see the editor Monday morning. He brought along the potatoes all right, but he said a methodist preacher got the watermelon he had picked out for us. You know Methodist preachers are bad after watermelons and fried chicken.

The many friends of Dr. Gragg are very glad to see him on the streets again after a week's confinement to his room with an attack of malaria.

Lee Vickers came to see the Union-Banner last Saturday. He said he didn't have any potatoes nor watermelons, so he brought along a box of fine ripe peaches. We assured him that they would entitle him to honorable mention in the columns of the paper.

TERRIFYING DISCOMFORTS FROM SKIN DISEASE

Itching and Burning Eruptions Torture Victims.

If your skin seems ablaze with the fiery burning and itching of Eczema, real and lasting relief can only come from treatment that goes below the surface—that reaches down to the very source of the trouble. Skin-diseases come from a disordered condition of the blood, and search far and near, you cannot find a blood remedy that approaches S. S. S. for real efficiency. S. S. S. has been on the market for fifty years, during which time it has been giving uniform satisfaction for all manner of blood disorders. If you want prompt and lasting relief, you can rely upon S. S. S. For expert advice as to the treatment of your own individual case, write to-day to Chief Medical Adviser, Swift Specific Co., Dept. 44, Atlanta, Ga.

FOR SALE—A Splendid Farm containing 154 acres; level and fertile; two and one-half miles from Clanton; will sell at a price worth the money. If interested, see me—W. D. Spigener, Clanton, Ala.

D. L. Hand of Deatsville, R. 2, visited relatives in Clanton last Friday night.

Clarence Parrish is at home from Hartford, Conn., where he has been at work for the past two years.

J. A. and Z. R. Mahan went to Birmingham last week to attend to some business at the sales office of the Mahan Wagon Brake Company. They report promising prospects for the enterprise.

General Repair Shop

Repairing Guns, Bicycles, Typewriters, Soldering, Brazing, All work Guaranteed. Shop in Kicker Building on Main Street.

W. L. CULP
CLANTON, - ALABAMA.

Will Buy Mules

FIES & SONS OF BIRMINGHAM WILL BE IN CLANTON SATURDAY, JULY 26, TO BUY YOUNG MULES. SEE THEM AT BAY FIQUETT'S BARN IN CLANTON. BRING IN OUR SURPLUS MULES AND GET THE BEST CASH PRICE FOR THEM. -:- -:- -:-

Fruit Cans

We have a good stock of No. 2 and No. 3 Cans, which we are offering for immediate acceptance in quantities, cheaper than factory is asking for them now, and if you are going to use any this season it will be to your intereet to see us before you buy.

Jones Hardware Co.
Clanton, Ala.

Y

"STAR BRAND"
UALITY.

eauty is found in
rb shoes not only

rt, Ease and Fit is
BRAND" Shoes.

MPANY

Shoes.

SCOMFORTS
SKIN DISEASE

you cannot find a blood remedy that approaches S. S. S. for real efficiency. S. S. S. has been on the market for fifty years, during which time it has been giving uniform satisfaction for all manner of blood disorders. If you want prompt and lasting relief, you can rely upon S. S. S. For expert advice as to the treatment of your own individual case, write to-day to Chief Medical Adviser, Swift Specific Co., Dept. 44, Atlanta, Ga.

Clarence Parrish is at home from Hartford, Conn., where he has been at work for the past two years.

J. W. and Z. R. Mahan went to Birmingham last week to attend to some business at the sales office of the Mahan Wagon Brake Company. They report promising prospects for the enterprise.

epair Shop

icycles, Typewriters,
ll work Guaranteed.
g on Main Street.

CULP
ALABAMA.

y Mules

RMINGHAM WILL BE
AY, JULY 26, TO BUY
THEM AT BAY FI-
LANTON. BRING IN
AND GET THE BEST
HEM. -:- -:- -:-

Cans

d stock of No. 2
hich we are of-
liate acceptance
per than factory
now, and if you
any this season
intereet to see us

lware Co.
n, Ala.

THE UNION-BANNER

VOLUME VIII — CLANTON, CHILTON COUNTY, ALA., AUGUST 7, 1919. — NUMBER 19.

INTERPRETATIONS OF THE LEAGUE ARE NOT AMENDMENTS TO IT

WHAT WILSON THINKS ABOUT IT WILL NOT AFFECT ITS OPERATION AFTER WE SIGN IT.

Washington, Aug. 1—That interpretations by the president or the Senate of the league covenant will have no binding effect upon the league in constructing its provisions is the contention of the Republican Publicity Association, as evidencey by the following:

"The president is understood to be ready to accept a ratification of the peace treaty by the Senate with such reservations of an 'interpretative' nature as Senators may care to add, but he remains unalterably opposed to any changes in the text. Mr. Wilson himself is busily engaged in 'interpreting' thetreaty to Republican Senators as he calls them to the White House one by one. But he is making little progress in his efforts to convince the league opponents that adherence to the covenant will mean no surrenders on the part of the United States.

"It is all very well in the course of the discussion for Mr. Wilson and the Senators to explain the treaty and covenant. But it must not be forgotten that interpretations are merely matters of opinion. The plain language of the treaty continues to stare us in the face, regardless of how often or by whom its terms are construed. Once the undertaking is signed by the United States our power of translating its provisions passes from us. The league council then has the situation in hand, and we are bound by the construction its members care to put upon the document to which we have subscribed. Previous expressions of Mr. Wilson and Senators as to what they thought the covenant meant when it was endorsed by the United States will have no weight once ratifications are exchanged.

"That was precisely the trouble with China. The Chinese delegates were ready to sign the treaty, provided they could make certain reservations before attaching their signatures instead of after. That they were prevented from doing whereupon they withdrew from the conference. The Chinese well knew that the treaty with their signatures at the end constituted a distinct and separate obligation on their part, regardless of any qualifications they chose to add afterwards.

"It is so with the United States. Let ratifications of the treaty as it now stands be exchanged with the other parties to it, and we are obligated in accordance with its terms. It makes no difference what the Senate may think it means, or what the resolution of ratification may contain as our interpretation of its provisions, the fact remains that unless the reservations are written into the text of the treaty itself they will be no more binding than a rope of sand.

"The Hague Convention of 1907 was ratified by the Senate with a clause reserving the Monroe Doctrine from the operation of the treaty. But that reservation had been written into the undertaking before the signatures of the American Commissioners were attached, and thus was a part of the treaty itself when it was presented to the Senate for approval. Nothing like that has occurred in the present instance. While the president may say that certain provisions of the treaty mean so-and-so, he was careful not to add his interpretations to the document before his signature and that of the other American commissioners were attached. As a consequence they are meaningless so far as they may influence the action of the league after it is organized. The only way the Senate can safeguard the interests of the United States is to put into the treaty itself amendments that will not fail to remove the many menaces to our liberties that it now contains."

PRISONER ATTEMPTS TO ESCAPE FROM DEPUTY S.

Last Monday afternoon Will Pearson, a prisoner, who was being carried from the court house to the jail by Deputy Sheriff Culp, decided he would attempt to get away. Without telling anybody what he had concluded to do he made his break and set up a lively pace down the alley. Deputy Culp followed him at a rapid rate, and employed his pistol in trying to frighten the prisonenr into stopping. Five shots were fired and Pearson was running faster than he was before they were shot. Culp then realized that there was nothing left for him to do but catch his man, so he did it at the end of a quarter of a mile chase. The prisoner was brought back to jail.

The charge against Pearson in the county court was an attempt to rape his own daughter. A hearing of the case had just been held before Judge Reynolds, after which he was returning to jail to await the grand jury. On his return he attempted to make his escape from the officer.

MT. PLEASANT

Health here is good.

Prof. T. T. Taylor is teaching a singing school at this place, which will close with a concert next Saturday night.

Mr. and Mrs. Jessie Hosey of Talladega Springs spent Saturday and Sunday at G. W. Melton's.

Mr. and Mrs. J. A Lewis of Woodlawn spent the week end with friends and relatives here

Mr. and Mrs. H.F. Thompson of Clanton were visitors at J. A. Duncan's.

J. W. Oaks is spending a few days with his daughter, Mrs. Calvin Johnson, at Aldrich.

Mrs. Hattie Jones spent part of last week with her mother, Mrs. Minnie Evans.

Miss Gracie Duncan is visiting relatives in Talladega.

Messrs Abb and Sam Vickers of Sylacauga are visiting relatives here.

J. K. T. Daniel was a visitor at L. O. Vickers' Monday.

Dewey Blalock is visiting his brother, W. A. Blalock.

Miss Alvie Dozier is back home looking fine.

Curtis Kelley and family of Birmingham spent part of last week with the former's parents, Mr. and Mrs. Silas Kelley.

Mrs. Ethel Burnett made a trip to Birmingham Monday.

John Harris and family of Cooper recently visited relatives around here.

Jack Blankenship of Weogufka was a recent visitor at J. D. Blankenship's

Mrs. Mollie Vickers and daughter, Leila of Talladega spent last week at B. H. Duke's.

Prof. Thompson, the new principal of the Chilton County High School, was in Clanton last Saturday. He is moving here soon and will live in the house formerly occupied by J. P. Lawrence in the Gowan Addition. Mr. Thompson comes from Abbeville, where he has been principal of the Agricultural school.

A number of Odd Fellows from Clanton attended the State Grand Lodge in Birmingham the first of this week.

George Polk and J. A. Hester are spending this week fishing on the gulf coast.

About half a dozen automobiles loaded with Chilton County citizens went to Orrville Tuesday to attend the hog sale.

L. D. Popwell is remodeling his business house on Main Street, making some considerable improvements in the same.

The Best Physic.

When you want a pleasant physic try Chamberlain's Tablets. They are easy to take and mild and gentle in effect. They are highly prized by people who have become acquainted with their good qualities. They only cost a quarter.

Upchurch Drug Co., Clanton, Ala.

TAFT THE DISSEMBLER

Washington, August 4.—Evidently appalled at the rapidly widening breach between himself and his party associates, ex-president Taft has suddenly adopted a new course toward the league of nations. In a desperate effort to inaugurate himself once more in the party councils, and recover the ground that he has been steadily losing since his adoption of the role of chief Wilsonian lieutenant, Mr. Taft has made public a list of so-called reservations which he is willing should be made to the league covenant.

He still adheres to his belief that no amendments should be made to the treaty. Nevertheless, in order to gain votes for it in the Senate, Mr. Taft takes the position that it will do no harm to accompany the resolution of ratification with certain interpretations which he claims will amply safeguard the United States. His reservations are six in number and are as follows:

"1. Upon two years' notice the United States may cease to be a member of the league, but shall not be released from liabilities under the covenant, which are to be determined by the league.

"2. Self-governed colonies can never be represented if the council of the home government is represented.

"3. Article X shall be advisory only, and congress shall be left free to determine whether to accept the advice of the council as to how the territorial integrity of foreign states shall be protected.

"4. Imigration and tariff are declared to be domestic subjects, and are not to be submitted to a league.

"5. The United States shall not be challenged in preventing any attempt by a non-American nation contravening the principle of the Monroe Doctrine.

"6. The United States gives notice of withdrawal from the league in ten years, without waiving the right to withdraw at an earlitr date.

To the casual reader Mr. Taft's reservations are plausible enough, but closer study of their real effect discloses that, even though they took the form of actual changes in the treaty text, the functioning of the league would be little changed by them, so far as the United States is concerned.

"Mr. Taft's first reservation is absurd. What sort of a separation would it be if we continued under the burden of the covenant's liabilities? Mr. Taft thinks Senators should be satisfied with a withdrawal that denies us any slight benefits accruing from membership in the league, but but would still subject us to all of its obligations.

"The second suggestion is of little interest to the United States. It is in the nature of a slight restraint upon the British Empire clinching still still more firmly its hold upon the league through its colonial representation.

"The interpretation regarding Article X has not the slightest effect upon the application of that provision. The league is plain enough as it is. Of course congress can accept or reject the advice of the council to go to war, but, as Senator Borah says, "We cannot honorably refuse to follow the advice of those whom we have solemnly agreed shall advise.

Mr. Taft's fourth reservation, so far as it goes, is well enough. But there are many "domestic subjects" other than immigration and tariff, over which the league may still claim jurisdiction; in fact, Article 11 says the league may take cognizance of "any circumstances whatever." If Mr. Taft really wants to reserve domestic questions he should make his reservation very much broader than he has suggested.

The ex-president attempts to clarify the reference to the Monroe Doctrine by saying that interference with its principles by a "non-American" nation will not be tolerated by the United States, regardless of the league. But suppose the British Empire or Holland or France, because of their colonial possessions in this hemisprehe, should style themelves Americon to that extent and proceed to enlarge their holdings at the expense of the Latin-American republics. There is nothing in the Taft amendment that would prevent it, as the definition of "non-American" would be left to the league, and upon that definition the whole effect of the reservation depends. What is demanded by the American people is clean-cut amendment to the effect that "this covenant shall not be construed as affecting the Monroe Doctrine."

The purpose of Mr. Taft's sixth reservation is hard to interpret. If we could withdraw in two years, as friends of the league claim, why is it necessary to say that we can withdraw in ten years? Evidently this reservation is inserted merely to give sound to the whole presentation, and to impress incautious readers.

But in this letter to Mr. Hays calling attention to his suggestions there is no intimation that they are to be considered as actual amendments to the treaty text. Mr. Taft, in fact, refers to them as "reassuring interpretations." If that is to be their true character of course they are at once robbed of what litle merit they may possess. It is an etablished rule of law that interpretations of a treaty following the actual signatures, have no effect whatever in constructing its terms.

Following closely on the president's wily attempt to inveigle the Foreign Relations Committee into an acceptance of a part of the treaty by authorizing him to appoint the American member of the Reparations Commission, the most recent utterance of Mr. Taft must be taken as but another subterfuge on the part of the league forces to attain their ends. They are determined, by hook or crook, to secure the ratification of the text of the treaty and covenant as it stands. If it is within the bounds of crafty ingenuity to accomplish their purpose it will be done. Thus far, the Foreign Relations Committee and the Senate have been proof against the insiduous contrivances aimed at their overthrow and undoubtedly they will continue to stand firmly for actual amendments to the text of the league covenant that will secure beyond preadventure the liberties of the people whose representatives they are.

CHICKEN BARBECUE

One of the most delightful social affairs of the season was a Chicken Barbecue given by the members of the E. C. Maye S. S. class on Thursday in honor of Rev. and Mrs. May's guest, Mrs. Kress of St. Louis, Mo., and Mrs. J. M. McKinzie of New Orleans, La.

A most tempting picnic lunch followed by ice cream was served to the following: Rev. and Mrs. E. C. Maye, Mr. and Mrs. Eric Hart, Mr. and Mrs. Macy Jones, Mr. and Mrs. T. C. McSwain, Mr. and Mrs. J. M. VanDerveer, Mr. and Mrs. H. M. Simpson, Mrs Sam Johnson, Mrs. N. S. Johnson, Mrs. Harvey Chandler, Mrs. Ervin Luckie, Mrs. Kress, Mrs. Maye, Mrs. Elna Roberts. Mrs. Clyde Jones, Mrs. Newton Askins of Sylacauga, Misses Callie Watts, May Roberts, Lurline Harper and Mr. Guy Roberts.

FOUND—In the street near Clanton Cemetery, last Saturday, a bundle of wide lace containing about 2½ yards. Owner may get same at Union-Banner office by paying for this advertisement.

An Old Fault Finder.

An irritale and fault-finding disposition is often caused by indigestion. A man with good digestion and bowels that act regularly is usually good natured. When troubled with indigestion or constipation take Chamberlain's Tablets. They strengthen the stomach and enable it to perform its functions naturally. They also cause a gentle movement of the bowels.

Upchurch Drug Co., Clanton, Ala.

AUGUST TERM OF COUNTY COURT HELD ON MONDAY

The August term of County Court of Chilton County was held on Monday of this week by Judge Reynolds at the new court house. The following cases were disposed of:

Odie Grooms, charged with presenting firearms; trial and discharged.

J. R. Hall, charged with reckless driving on highways; plead guilty and fined $5.00 and costs.

Will Pearson, charged with [illegible] to commit rape; bond fixe[illegible] [illegible]00 for appearance at grand jury.

F. W. Johnson, charged with failure to dip cattle; nolle prossed on July 26th by motion of the solicitor, on condition that defendant pay $5.50 costs of the court in the case.

Elisha Driver, charged with assault with intent to murder; bond fixed at $100.00 for appearance at grand jury. Also a charge of carrying a concealed weapon against him, was tried and fined $50 and cost.

Jim Caldwell, charged with Sunday gaming; fined $10 and costs.

Ed Johnson, charged with Sunday gaming; failed to appear, forfeiting his bond of $200. Judgment issued against the sureties for amount.

BAKER SCHOOLHOUSE

Mrs. Mary Jane Foshee died Sunday morning at 4:00 o'clock; was buried at New Salem, near Thorsby.

Good many of our people are attending the revival at Highland this week.

Singing School will begin at Highland Thursday, August 7th. They hope to have a large attendance.

Mrs. Reed Coleman and children of Tuscaloosa are visiting relatives here this week.

Miss Vera Watson returned home Sunday after a visit with friends in Elmore.

Messrs Lester Jones and K. C. Foshee were in this comumnity Sunday afternoon.

Mr. James Dunlap of Fairview was a visitor at W. J. Watson's a few days ago.

Miss Ida Washam dined with Miss Mae Mims Sunday.

Mr. and Mrs. E. Smith were visitors at Thorby last week.

SENATORS UNMOVED AFTER CONFERENCE ON TREATY

President Fails in Effort to Win the Support for League Covenant.

Washington, Aug. 4.—It is apparent that President Wilson has been disappointed in his efforts to convert the Republican senators who favor modifications in the League of Nations covenant by calling them to the White House and discussing the considerations which have caused him to demand complete acceptance of the covenant. One by one these Senators have returned to Capitol Hill only to reiterate their belief that the future safey fo the United Sates rests in the reservations which they are determined to attach to the treaty before its ratification. One of the latest to be summoned to the Executive Mansion is Senator Walter Edge of New Jersey, and upon the conclusion of his conference with the president, he made the following statement which is typical of the views expressed by his colleagues who had preceded him to the White House:

"I am very glad to get the president's views," said the New Jersey Senator; "They are interesting, but I still feel that it is the solemn duty of the Senate to uphold the sovereignty of the United States through proper reservations to the peace treaty. The Senate is in a much better position to act freely as it was not a party to the peace conference. The president clearly had to give and take and is doubtless bound to stand by the decisions which were reached by the conference of which he was a member. I have no doubt that the reservations which we propose to make will be readily accepted by the other nations, and with out sovereignty fully protected we will be in a position to exercise the same influence for good during peace that we exercised during the war."

BOLSHEVISM AND THE LEAGUE OF NATIONS HAVE SIMILAR IDEAS

THE TWO MOVEMENTS HAVE SIMILAR IDEAS, BUILT ON SIMILAR METHODS AND HAVE SAME END.

Washington, Aug. 1—That Bolshevism and Internationalism embodied in the league of natnions have similar ideas, similar methods, and similar ends, is the assertion made by the Republican Publicity Association in a statement given out today emanuating the characteristics of the two movements, the staement says:

"Both are destructive of independence, the one of the individual, the other of the nation.

"Both depend on war for the accomplishment of their objects.

"Both aim at the creation of a world sovereignty, with consequent destruction of all national sovereignty.

"Both advocate the substitution of control by the ignorant mass of humanity for that of enlightened intelligence—the one by the assassination of the educated class, the other by giving equal voting privileges to nations peopled by primitive savages, and those having the highest type of civilization.

"Both are ruled by two or three self-constituted world autocrats—one by Lenine and Trotzky, the other by Wilson, et al.

"Both are being supported by vast sums of money—Bolshevism by monthly contributions from Russia and elsewhere of $2,000,000, according to the Department of Justice, and the league of nations by the combined power of international financiers.

"Both are being exploited by the dissemination of tons of inspired literature.

"Both have the open encouragement of persons occupying high official positions.

"Both have the support of proffessed pacifists—Bolshevism, because its advocates see in it a protest of the masses against the levying of war by constituted government, and the league of nations because it masquerades as a guarantor of world peace.

"Both are ardently championed by the Prussians. They saw in Bolshevism the weapon for wrecking the Russian military machine in the war. They see in the league of nations a means, through their own membership in it, for regaining their menacing position in world affairs at no distant date.

"Both have had their birth in the brains of impractical theorists in government.

"Both have had simple demonstration of their utter failure to accomplish their purposes, and of the great danger which they hold for civilization—Bolshevism in the succession of horrible events that have occurred in Russia, and the league of nations in the complete failure of the Holy Alliance of a century ago."

TO ROAD OVERSEERS OF BEAT ELEVEN

All overseers of roads in Beat 11 are hereby requested to put your roads in good shape at once. Get to work and put in your ten days.

John S. Dennis, Apportioner.

Bring in your Country Produce. I will pay you the best Cash Prices. Located in Blackmon's old Millhouse. —W.A. BLACKMON, Clanton, Ala.

A Great Remedy.

The merits of Chamberlain's Colic and Diarrhoea Remedy are well known and appreciated, but there is occasionally a man who had no acquaintance with them and should read the following, by F. H Dear, a hotel man of Dupuyer, Mont. "Four years ago I used Chamberlain's Colic and Diarrhoea Remedy with such wonderful results that I have since recommended it to my friends."

Upchurch Drug Co., Clanton, Ala.

THE UNION-BANNER

Published Every Thursday, at CLANTON, Chilton County, Alabama.

W. M. WYATT - and - T. E. WYATT
Publishers and Proprietors.

W. M. WYATT, Editor.

Entered April 15, 1913, at Clanton, Alabama, as Second Class Mail Matter, under the Act of Congress of March 3rd, 1879.

SUBSCRIPTION PRICE
Strictly Cash in Advance.

One Year	$1.50
Six Months	.75
Four Months	.50

The capers of the G. O. P. Elephant are going to be more amusing for the next few years than the stale antics of the Democratic donkey.

Secretary Lansing will tell Congress about the Peace Treaty, says a headline. Somebody must tell it if we are to know about it. Wilson failed in his attempt before Congress when he returned from France.

But one can see by following his thought that his suggestions are not adaptible to Chilton County. Any one at all familiar with our conditions here can readily see why we could not employ those measures at the present time.

The Abbeville Herald says some Republicans are charging that the Democrats are responsible for the boll weevil. We expect that the boll weevil is just a small item compared with some of the things that the Democrats have put over this country in the past few years.

Now comes the paid press agents and assert that there is imminent danger of a coal famine to be added to the other problems that face the people of this country. We wonder what in the world will be next. The situation already looks about as complicated as possible.

President Wilson and his cabinet are devising means of lowering the cost of living. We look for things to come down now with a thump. Mr. Wilson and his cabinet have done so much for this country in the past few years that we naturally expect them to keep on doing things worth while.

We note with interest the plans of the Republican Campaign for sending Kennemer to Congress from the seventh District. We sincerely hope that they may succeed. There are enough Republicans in the district to do it if they will just stick to their colors and not be fooled by the sinister influences that have heretofore blinded them.

Senator Sherman says the packers are not to blame for the high cost of living; Senator Graham says the farmers are not; Senator Pittman says President Wilson is not. Well who is to blame? Senator Smoot says it is inflated money; Senator Smith of South Carolina says it is is movies and automobiles; Senator McCumber says it is cigar smoking; Senator Thomas says it is world conditions.

Our readers will be interested this week in the letter which we publish from Mr. J. B. Jones of Miami, Arizona. Mr. Jones is a former Chilton Citizen and has many friends here who will be glad to read what he says. The substance of his letter is good, and no doubt, such campaigns as he suggests would under the proper relative conditions produce much good.

Our correspondent's views of Chilton County from the far west, through the hazy absence of several years too, makes his vision of things here very much distorted. The most amusing thing about his letter is to observe how different things look from his viewpoint as compared with the way they look to us who have been here all these years and who have seen every turn of the hands of time.

The Union-Banner has received a letter from Mr. A. M. Grimsley of Fayette, Ala., thanking us for what we said about the new bank which he is organizing in Clanton. Among other things he said, "we expect to open up the new bank about the first of September, and will strive to give you a good bank not only for your town but also for the agricultural interests in your county."

President Wilson insists that the covenant of the league of nations shall be approved and its obligations imposed upon our citizens without the slightest opportunity being given them to express themselves by ballot. Their lives and wealth are to be mortgaged in favor of the territorial integrity of foreign States of which most of us never heard, and for which none of us care anything. It is time for every American who takes pride in the name to rise up and demand that the protections guaranteed in our country's constitution shall be observed.

Alabama Legislature is Still Badly out of Balance.

It must be just simply impossible for Alabama to have a legislature that will stick to the interests of the common people and make laws to that effect. We invite you to look at the revenue bill that has been up at Montgomery for passage. It was a great measure that had for its main purpose the sublime intention of raising money to defray the expenses of our State and to get us out of debt. What a noble intention and a thing that we need so much.

But just look what bobs up when the thing is gone into. Lo and behold we find a great raft of new offices created by the bill and fat salaries to be paid deserving politicians who have helped deceive the good people of the State. And when it is figured out to the last analysis the bill will raise just about enough money to pay the new officers that are created and the people who pay the freight are left still to grope their way through a benighted existence under the burden of a harrowing State debt.

Again we cite you to the State bond issue bill for building the highways of the State. Another movement that carries an excellent purpose and if carried out would result in untold benefit to Alabama. Twenty-five million dollars spent by Alabama in conjunction with the federal appropriation would keep up and build the highways of the State, and the motor vehicle license of the State would pay the interest on the bonds. An excellent plan it is.

But let us see how Alabama's wise solons in the capitol are trying to gobble up the plan. We fancy that some of them see too much advantage to the common people in the proposition. So they have gotten busy to fix it so some new officer will get the cream and Alabama will still be in the mud so far as roads are concerned.

A bill has been introduced in the House by Mr. Arnold of Jefferson (note where he is from) to provide for the creation of a State Highway Department, and this department to handle the bond issue, motor vehicle tax, and to have supervision of all road and bridge building in the State. Here are some of the provisions of the bill:

"The State highway engineer shall determine the character and shall have general supervision over the construction and maintenance of all public roads and bridges in the State."

"There is hereby appropriated to the State highway department for its use the entire net revenue derived from the sale of motor vehicle licenses in the State. Said sums herein appropriated, when received by the State treasurer, shall be set aside in a fund known as the State highway fund and be used for no other purpose than the carrying out of the provisions of this act."

"The State highway commission shall reserve out of the State highway fund sufficient sums annually, based upon estimates furnished by the State highway engineer, to support the State highway department. The balance **(if any)** shall be used in the construction and maintenance of State trunk roads and bridges."

"The State highway commission shall adopt such rules and regulations for the construction and maintenance of the public roads and bridges in Alabama as it shall deem proper. Same shall be printed and furnished to all local road officials in the State."

"The State highway commission may make such changes or additions to the system of the State trunk roads as it may deem proper and construct or maintain the same with State aid under the provisions of this act."

"He (the State highway engineer) may employ such assistant engineers, clerks, stenographers, draftsmen, foremen and laborers as may be necessary for the proper carrying out of the work of the State highway depatment, and fix their compensation, which shall be paid out of the State highway fund."

What is the use in such a law as the above? Why can't the County Commissioners continue to look after the road work in every county just as they have been doing? What is the use in creating these new jobs? If this bill is passed there will be "assistants, engineers, clerks, stenographers, draftsmen, foremen etc.," all over this State as thick as peddlers in hell, all appointed by the State highway department. And by the time they are all paid there will not be a cent left to build roads with. And if there should happen to be any roads built it would be in the big rich counties.

If Alabama is going to issue 25 million dollars of bonds to build highways with it should be prorated on the area basis of each and every county of the State. Then the work of spending the money and building the roads should be done by the Commissioners Court in each county. If it is not done that way, the people will not stand for it, and we don't blame them. These guys who are trying to gobble up the road money that they see coming through the bnod issue had better remember that the people are going to vote on that bond issue before it is dished out to the gluttons who are sneaking around looking for some new office that is to be created.

U S TROOPERS PURSUE BANDITS ACROSS BORDER

Senator Fall Declares Our Men Have Also Fought Regular Carranza Soldiers

Washington August 2.—"I desire to reiterate the statement I made here" said Senator Fall of New Mexico, on the floor of the Senate recently, "that within the last several months—I will not undertake to limit the time exactly—upon either seven or eight occasions troopers of the 7th Cavalry, United States Army, have pursued Mexicans across the Rio Grande into Mexico and that upon either six or seven of those occasions they have recovered a large amount of stolen property carried across by the raiding Mexicans. I desire further to reiterate the statement that Carranza's soldiers and officers have been killed, not only in Mexico but on this side, by our regular American soldiers, troopers of the 7th Cavalry."

Senator Fall put into the Record a telegram giving a list of Carranza officers and soldiers killed in raids on this side by American troopers.

"In raids upon this side," Senator Fall said further "bugles of the regular Carranzaista forces have been left when the thieves were driven off. I may say that an investigation will show that at least two sabers and accoutrements of Carranzista officers killed on this side are now in the possession of Americans."

OFFICIALS MISUSE FUNDS

Senator Smoot Charges Propaganda Is Carried on by Bureaus.

Washington, Aug 4—The use of government funds by officials of the Executive Department to inspire propaganda to influence Congress to continue publications which they have reasons of economy, is charged by Senator Smoot.

Senator Smoot said that is chairman of the Joint Congressional Committee on Printing he had been flooded with hundreds of telegrams of identical wording inspired by government officials. "The practice is becoming so common," Senator Thomas, Democrat, of Colorado, interrupted, "that it is a nuisance."

Constipation is the starting point for many serious diseases. To be healthy keep the bowels active and regular. HERBINE will remove all accumulations in the bowels and put the system in prime condition. Sold by Upchurch Drug Co.

Pure Food

Our pure food laws have three purposes:

1. To prevent the use of unwholesome material.
2. To prevent fraudulent substitution.
3. To inform the purchaser what she is buying.

Some products are so well known to the housewife that from the class name under which they are sold she can tell the ingredients contained therein. With others, such as baking powder, all the ingredients are named on the label, and as a result the most healthful, economical and desirable kind can be selected.

There is one class of mixtures, however, which are still bought blindly without knowledge of the ingredients. These are the so-called Self-Rising Flours. Read the label on any package of self-rising flour and there is never found either the statement, "This package contains the following ingredients and none other," or any equivalent statement. One cannot determine from the label either the quality of the flour or the nature of the other ingredients mixed therewith.

In the selection of baking powder, the housewife is very particular; but in self-rising flour she takes whatever ingredients are handed her without asking questions and in an equal state of ignorance with the dealer who is selling to her, as to what these ingredients are.

It has been admitted by the manufacturers of acid phosphate that the phosphate used in self-rising flour frequently contains 25 per cent or over of calcium sulphate (gypsum). Physicians know the objections to introducing such an amount of unnecessary inedible material into the system.

The physician can do much toward the enactment of laws that will forbid the use of such material in the manufacture of self-rising flour and that will require a statement on self-rising flour of all the ingredients contained therein.

Such laws will protect the health and the pocketbook.

Maude Maire Costello

NOTE—Miss Costello is already well known to most of the ladies of our city. She is of the Domestic Science Branch of the University of Chicago, a graduate of Lewis Institute, Supervisor of Domestic Science in Public Schools, Special Lecturer on Domestic Arts and Economy, Special Lecturer to the Women's Clubs.

We are publishing a series of her most important articles.

Keep your eye on the yellow name label on your paper. It tells you the date your subscription will be out. Remember we stop your paper when your time is out.

DR. S. C. WOOD

Just returned from the army in France. Located in Thorsby for the general practice of medicine and surgery. May be reached by telephone to Thorsby Central.

PRINCE ALBERT

the national joy smoke

PUT it flush up to Prince Albert to produce more smoke happiness than you ever before collected! P. A.'s built to fit your smokeappetite like kids fit your hands! It has the jimdandiest flavor and coolness and fragrance you ever ran against!

Just what a whale of joy Prince Albert really is you want to find out the double-quickest thing you do next. And, put it down how you could smoke P. A. for hours without tongue bite or parching. Our exclusive patented process cuts out bite and parch.

Realize what it would mean to get set with a joy'us jimmy pipe or the papers every once and a while. And, puff to beat the cards! *Without a comeback!* Why, P. A. is so good you feel like you'd just have to eat that fragrant smoke!

R. J. Reynolds Tobacco Company, Winston-Salem, N. C.

Food

aws have three pur-

e use of unwholesome

nitent substitution.

what she is

known to
name under
the ingredients
such as bak-
ents are named on
most healthful,
kind can be selected.

tures, however,
without knowl-
These are the so-
read the label on
food is never found either
the following ingredi-
statement. One can-
quality of the flour or
mixed therewith.

powder, the house-
flour she takes what-
questions and
the dealer who is selling to

by the manufacturers of
used in self-rising flour
of use of calcium sulphate
objections to introducing
material into the

much toward the enact-
use of such material in the
and that will require a state-
all the ingredients contained

health and the pocketbook.

Coostello

well known to most of the ladies of
Service Branch of the University of
State. Supervisor of Domestic Science
on Domestic Arts and Economy,
Clubs.

most important articles.

DR. S. C. WOOD

Just returned from the army in France. Located in Thorsby for the general practice of medicine and surgery. May be reached by telephone to Thorsby Central.

BERT

lbert to produce more smoke
ore collected! P. A.'s built to
s fit your hands! It has the
and fragrance you ever ran

nce Albert really is you want
thing you do next. And, put
ke P. A. for hours without
exclusive patented process

o get set with a joy'us jimmy
and a while. And, puff to
omeback! Why, P. A. is so
e to eat that fragrant smoke!
pany, Winston-Salem, N. C.

Camel Cigarettes

They Win You On Quality!

Your enjoyment of Camels will be very great because their refreshing flavor and fragrance and mellowness is so enticingly different. You never tasted such a cigarette! Bite is eliminated and there is a cheerful absence of any unpleasant cigaretty after-taste or any unpleasant cigaretty odor!

18 cents a package

Camels are sold everywhere in scientifically sealed packages of 20 cigarettes; or ten packages (200 cigarettes) in a glassine-paper-covered carton. We strongly recommend this carton for the home or office supply or when you travel.

Camels are made of an expert blend of choice Turkish and choice Domestic tobaccos and are smooth and mild, but have that desirable full-body and certainly hand out satisfaction in generous measure. You will prefer this Camel blend to either kind of tobacco smoked straight!

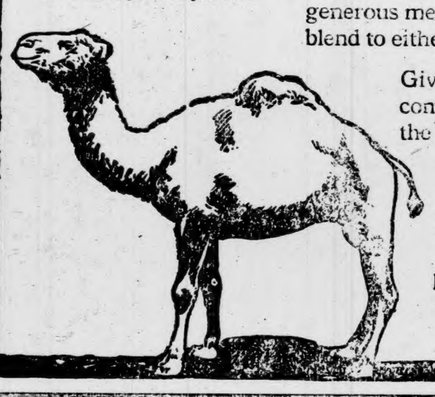

Give Camels the stiffest tryout, then compare them with any cigarette in the world at any price for quality, flavor, satisfaction. *No matter how liberally you smoke Camels they will not tire your taste!*

R. J. REYNOLDS TOBACCO CO.
Winston-Salem, N. C.

LODGES

MASONIC FRATERNITY

Clanton Lodge A. F. & A. M. meets First Saturday night in each month.

Clanton Chapter, R. A. M. meets Third Saturday night in each month.

Clanton Commandery Knights Templar meets Second and Fourth Tuesday nights in each month.

ODD FELLOWS

Clanton Lodge No. 304, I.O.O.F. meets Second and Fourth Saturday nights in each month.

Magnolia Encampment No. 75, I. O.O.F., meets the First Thursday night in each month.

RED MEN

Waxahatchie Tribe No. 9, I.O.R.M. meets Tuesday night of each week.

STRAYED—One Heifer Yearling, but-head, Dark Jersey; 14 months old, with bell and rope collar; unmarked. Will pay for trouble of return. JOHN LITTLETON.
7-17-4t Clanton, Route 1.

Bring in your Country Produce. I will pay you the best Cash Prices. Located in Blackmon's old Millhouse. —W.A. BLACKMON, Clanton, Ala.

DR. S. C. WOOD

Just returned from the army in France. Located in Thorsby for the general practice of medicine and surgery. May be reached by telephone to Thorsby Central.

NOTICE OF INTENTION TO ORGANIZE A STATE BANK IN ALA.

The State of Alabama,
Chilton County.

Notice is hereby given of the intention to organize and incorporate a Bank for the purpose of engaging in the banking business under the laws of the State of Alabama; that the names of the proposed incorporators and stockholders are as follows:

A. M. Grimsley, H. B. Oliver, D. I. Deramus, Jr., N. S. Johnson, Arthur Johnson, J. Hance Alred, J.N. Dennis, G. C. Walker, Geo. C. Polk, John B. Higgins, H. F. Chandler.

That the name of the incorporation is as follows: The Citizens Bank of Clanton; that the name where the said corporation proposes to do business is: Clanton, Alabama; that the amount of capital paid in which the said Bank will commence business is $30,000.00. 7-31-3t

This, the 30th day of July, 1919.

WILL BUY CORN.—I Want to buy some Corn, shelled and sacked, three to five hundred bushels.—J. A. Maddox, Clanton, Ala.

Calvin Moatts of Billingsley, was a visitor to Clanton Saturday, and visited the Banner while here.

Keep your eye on the yellow name label on your paper. It tells you the date your subscription will be out. Remember we stop your paper when your time is out.

FARM LOANS

Loan on Real Estate in Chilton County. Attractive Terms and Prompt Service. Loans can be negotiated for five, ten, fifteen or twenty years, at six per cent interest. If borrower desires, he may pay on the Amortization plan, similar to the Federal Farm Loan Association.

See or Write:
F. B. Collier, Clanton, Ala.
Jemison Company, 211 N, 20th St., Birmingham, Ala.

Horse Swapping Convention

At Clanton, Friday and Saturday
August 8th and 9th.
Everybody come and bring your
Horses and Mules.

NOTICE OF MORTGAGE SALE

Whereas default has been made in the payment of that certain mortgage executed on February 3, 1915 by S. J. Miller and his wife, L. C. Miller, to the undersigned mortgagee. The undersigned will proceed to sell the following described property conveyed in said mortgage, at auction for cash in front of the Courthouse door in the City of Clanton, Alabama, during the legal hours of sale, on August **16th, 1919.** Said property being described as follows:

A tract or parcel of land in N½ of the SW¼, Sec. 18, Tp. 20 N, Range 12, east of the St. Stephens Meridian, bounded as follows: Beginning at a point on the east boundary line of the NW quarter of the SW quarter of the above mentioned Section, at the intersection of the said line with a plank fence on the north side of a lane; thence eastward on the said plank fence on the north side of a lane; thence easterly on the said plank fence to the west margin of the Southern Railroad right-of-way; and thence northerly up the west margin of the said right of way 16.16 chains to a point opposite, or to the termination of a cross fence between my farm and the land now owned by one Gregg; thence westerly on the said cross fence to the said margin of the Montevallo and Selma Road; thence in a southwesterly direction along road about 9.54 chain to a line running east and west dividing the NW ¼ of the SW¼ of the said Section into two equal parts; thence easterly on the said division line to the east boundary line of the NW¼ of the SW¼ of the said Section; thence south on said line, to point of beginning, and containig 8 acres, more or less. Said land being my present homestead on which I live and reside. side.

Out of the prceeds of said sale the said montgage will pay all expenses incident to this foreclosuse including a reasonable attorney's fee in addition to the amount due on said mortgage.

This, the 19th day of July, 1919.
Grady Reynolds, Attorney. Miss Adnie Barnes Martgagee.

"MAD" DOG ATTACKED TWO CALERA PEOPLE

Examination of the brain of a dog whose head was sent to the Pasteur Institute at Montgomery Monday, by J. C. Kelley, residing at Calera, proved that the canine was affected with rabies.

It is stated that the animal had bitten two persons before it was killed. They went to Montgomery Tuesday morning.

SOME SUGGESTIONS FOR CHILTON COUNTY

Being the Ideas of a Former Chilton Citizen Who Has Been in the West for Several Years Past.

I notice by the county paper that there is unusual interest taken in the good roads movement, which is no doubt much advanced compared with the conditions that were in vogue when I was there. I know that Chilton County needs good roads and needs them very badly. Roads are one thing that the politicians cannot keep hidden from the public.

But there are two other things that are vastly more important than good roads, and I have never heard of them being mentioned in Chilton County. But if the people ever realize that they have been duped as they have they will be surprised. Should Chilton County ever have a body of high class progressive officers that will give the people modern enlightenment they will come to realize things they never before dreamed of. I say absolutely no more Chilton County system for me; and if I could get every citizen of the county to realize what could be done I would consider my trip to the west a success.

I have seen both systems and I know what they will do. One is the health of the public and the other is the method of reducing the number of criminals. There is no question about Chilton County being able to accomplish these measures effectively if the people will demand the standard of high class men for officers that will put forth their efforts to prevent sickness as I have seen done here. If it were possible for me to spend the summer there with a good helper I could do as good work there as the doctors have done here. Anyway I have been living under this system seven years. After specializing in Raton, N. Mex., and Denver, Colo., and part of my time was spent in care of one of the most conscious men I ever met, and had been fortunate enough to have had such men to care for my health when I was young and ignorant I would never have been in this condition. Really my salvation came at the eleventh hour, and it was due to a line of instructions about how to care for my body which I had never had before.

The first two winters I spent here the head surgeon gave a series of lectures about the causes, nature, treatment and prevention of diseases that are most common, which include measles, small pox, fevers, tuberculosis and many others. He also made special lectures to the schools and women and young girls and boys.

I have been here seven years and the influenza is the only epidemic that made any headway. Of those who attended his lectures on how to care for and protect themselves and others I do not know of any that had it very bad. The greater part of the deaths were among those who did not attend his lectures.

Here is an example of how an epidemic of fever was prevented: About a year ago (the week that Mr. Wilson just south of Clanton died of typhoid fever) there were six cases of typhoid fever in the camp. It was supposed to have been caused by germs coming in either in fruit or milk. Conditions looked threatening for an epidemic of typhoid. Cards stating that there was a threatening epidemic of typhoid were printed and circulated over the mining district by the doctors. And the cards also stated that the doctor would lecture at the Y.M.C.A. on the cause, nature, prevention and treatment of typhoid. Each night at the lectures the hall was crowded with men, women and children who were eager to learn how to protect themselves. No doubt all of them put into practice what they were taught in the lectures, and the result was in a few days the whole thing was passed. No deaths at all and very little suffering was the extent of what might have been a serious eqidemic of typhoid.

That is the way the head surgeon does things here. Now compare it with Chilton County system and see the difference. We have sickness here, but not as much by a great deal, as there would be if it were not for our systematic precaution. There are health bulletins posted up at the plant where I am working giving such timely advice as how to prevent colds, how colds may develop into pneumonia, and how to prevent tuberculosis and other diseases.

Now, in regard to the criminals: During the time the doctor was giving his health lectures the county attorney lectured once a week for a few months about civil government, the law and its relation between man and man, and man and government, the methods of legal procedure, bringing criminals to justice, and the rights of man under the government, he duty of a citizen to the government and the duty of the government to the citizen. His lectures along these lines were more beneficial and instilled more patriotism into the hearts of his hearers than all the political rot I ever heard in Chilton County.

If all those who are morally and mentally weak could have the advantage of someone like this to guide their minds in channels of right thinking, there would not be nearly so many to get tangled in the network of the law and land in jail. Let them grow into manhood without any giudance or helping instruction, and they will suffer punishment for violating the law through ignorance many a time. It is Chilton County's curse to allow such conditions as these to exist and prosper without offering any remedy. I am convinced that the old school of mud-slinging politicians is somewhat responsible for a weakening influence.

I lived in Chilton County until I was thirty years old, and never met such men as I have met here in the west. No doubt anyone can by studying the lives of the unfortunates, what part of the county they come from, their parents, community surroundings and religious environments and find the causes that are responsible for their condition. Then eradicate much of these causes by the proper moral and religious influences.

Now, if you people back there will cut out your politics and come together in these two movements, and select a county health officer and have him work under the direction of conservative broad-minded men of your selection and pay him a good salary, and his only duty to be to lecture and educate the public on the general laws of health and how to prevent diseases, their treatment and the protection of others, and when there is a case of contagious diseases likely to become a community epidemic have him go to that community and teach the people to care for themselves, that one man (doctor) can within a few months, have the people educated to the point where it would be almost impossible for an epidemic to get much of a start.

And also hire a man who is well versed in law and have him follow some plans of legal and civil enlightenment and no doubt the reduction of criminals would save the tax payers more than his cost would be. Also many aching hearts and much family embarassment.

Yours very truly,
J. B. JONES,
Miami, Arizona, July 30, 1919.

WHY GO TO AN EXPENSIVE BUSINESS COLLEGE, WHEN YOU CAN GET SHORTHAND AND TYPWRITING BESIDES BOOKKEEPING & BUSINESS ENGLISH, AT

Thorsby Institute

At half the Expense. For further particulars Write, MISS MAY STODDARD, Assoc. Prin., Thorsby, Ala.

INSURE

Your Life and Property, including your Automobile; and buy your Wife a Singer Sewing Machine.

C. REESE MULLINS, Agt.

PROF. BEAN TO SPEAK AT LITTLEJOHN SCHOOL

Prof. F. B. Williams asks us to announce that Supt. W. T. Bean will speak at the Littlejohn Schoolhouse on next Friday p.m., and that he will like for all the patrons of the district to be out to hear him.

W. J. Moatts of Pleacher was in Clanton Saturday. We got a glimpse of him as he passed the door.

Best prices paid for

HIDES

Of All Kinds
Green or Dry

G. O. McKEE
Clanton, Ala.

Cookies, Crackers, Etc.

You will find a large assortment here in both bulk and air-proof packages.

We carry all the favorite brands and can supply the newest and daintiest wafers for afternoon teas, parties, etc., as well as the old-fashioned ginger snaps and vanilla wafers at prices that make it prudent to buy here.

We guarantee our stock to be fresh and clean at all times.

SATISFACTION
Makes Your
GROCERY BILL
CHEAPER

LITTLEJOHN GROCERY CO.

TAXI SERVICE
Peoples Telephone
Day No. 111-48; Night No. 22-36

Food

...s have three pur-

...holesome

...tion.

...hat she is

...own to ...under ...ingredients ...ch as bak- ...named on ...healthful, ...be selected.

...however, ...bout knowl- ...are the so- ...the label on ...found either ...ing ingredi- ...One can- ...of the flour or ...with.

...the house- ...takes what- ...questions and ...who is selling to

...manufacturers of ...in self rising flour ...sulphate ...introducing ...material into the

...toward the enact- ...material in the ...will require a state- ...the ingredients contained

...health and the pocketbook.

...Costello

...known to most of the ladies of ...the University of ...Supervisor of Domestic Science ...Domestic Arts and Economy, ...

...most important articles.

DR. S. C. WOOD

Just returned from the army in France. Located in Thorsby for the general practice of medicine and surgery. May be reached by telephone to Thorsby Central.

BERT

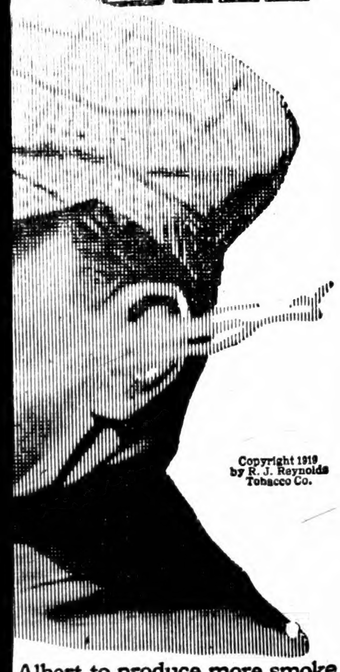

Albert to produce more smoke ...efore collected! P. A.'s built to ...ids fit your hands! It has the ...ess and fragrance you ever ran

...rince Albert really is you want ...st thing you do next. And, put ...noke P. A. for hours without ...ur exclusive patented process

...n to get set with a joy'us jimmy ...ce and a while. And, puff to ...comeback! Why, P. A. is so ...have to eat that fragrant smoke!

...mpany, Winston-Salem, N. C.

Camel Cigarettes

They Win You On Quality!

Your enjoyment of Camels will be very great because their refreshing flavor and fragrance and mellowness is so enticingly different. You never tasted such a cigarette! Bite is eliminated and there is a cheerful absence of any unpleasant cigaretty after-taste or any unpleasant cigaretty odor!

18 cents a package

Camels are sold everywhere in scientifically sealed packages of 20 cigarettes; or ten packages (200 cigarettes) in a glassine-paper-covered carton. We strongly recommend this carton for the home or office supply or when you travel.

Camels are made of an expert blend of choice Turkish and choice Domestic tobaccos and are smooth and mild, but have that desirable full-body and certainly hand out satisfaction in generous measure. You will prefer this Camel blend to either kind of tobacco smoked straight!

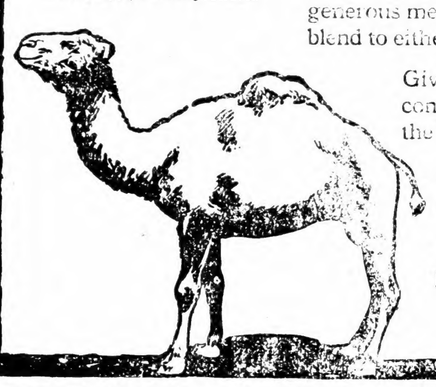

Give Camels the stiffest tryout, then compare them with any cigarette in the world at any price for quality, flavor, satisfaction. *No matter how liberally you smoke Camels they will not tire your taste!*

R. J. REYNOLDS TOBACCO CO.
Winston-Salem, N. C.

LODGES

MASONIC FRATERNITY

Clanton Lodge A. F. & A. M. meets First Saturday night in each month.

Clanton Chapter, R. A. M. meets Third Saturday night in each month.

Clanton Commandery Knights Templar meets Second and Fourth Tuesday nights in each month.

ODD FELLOWS

Clanton Lodge No. 304, I.O.O.F. meets Second and Fourth Saturday nights in each month.

Magnolia Encampment No. 75, I. O.O.F., meets the First Thursday night in each month.

RED MEN

Waxahatchie Tribe No. 9, I.O.R.M. meets Tuesday night of each week.

STRAYED—One Heifer Yearling, but-head, Dark Jersey; 14 months old, with bell and rope collar; unmarked. Will pay for trouble of return. JOHN LITTLETON.
7-17-4t Clanton, Route 1.

Bring in your Country Produce. I will pay you the best Cash Prices. Located in Blackmon's old Millhouse. —W.A. BLACKMON, Clanton, Ala.

DR. S. C. WOOD

Just returned from the army in France. Located in Thorsby for the general practice of medicine and surgery. May be reached by telephone to Thorsby Central.

NOTICE OF INTENTION TO ORGANIZE A STATE BANK IN ALA.

The State of Alabama,
Chilton County.

Notice is hereby given of the intention to organize and incorporate a Bank for the purpose of engaging in the banking business under the laws of the State of Alabama; that the names of the proposed incorporators and stockholders are as follows:

A. M. Grimsley, H. B. Oliver, D. I. Deramus, Jr., N. S. Johnson, Arthur Johnson. J. Hance Alred, J.N. Dennis, G. C. Walker, Geo. C. Polk, John B. Higgins, H. F. Chandler.

That the name of the incorporation is as follows: The Citizens Bank of Clanton; that the name where the said corporation proposes to do business is: Clanton, Alabama; that the amount of capital paid in which the said Bank will commence business is $30,000.00. 7-31-3t

This, the 30th day of July, 1919.

WILL BUY CORN.—I Want to buy some Corn, shelled and sacked, three to five hundred bushels.—J. A. Maddox, Clanton, Ala.

Calvin Moatts of Billingsley, was a visitor to Clanton Saturday, and visited the Banner while here.

Keep your eye on the yellow name label on your paper. It tells you the date your subscription will be out. Remember we stop your paper when your time is out.

FARM LOANS

Loan on Real Estate in Chilton County. Attractive Terms and Prompt Service. Loans can be negotiated for five, ten, fifteen or twenty years, at six per cent interest. If borrower desires, he may pay on the Amortization plan, similar to the Federal Farm Loan Association.

See or Write:
F. B. Collier, Clanton, Ala.

Jemison Company, 211 N, 20th St., Birmingham, Ala.

Horse Swapping Convention

At Clanton, Friday and Saturday August 8th and 9th.

Everybody come and bring your Horses and Mules.

NOTICE OF MORTGAGE SALE

Whereas default has been made in the payment of that certain mortgage executed on February 3, 1915 by S. J. Miller and his wife, L. C. Miller, to the undersigned mortgagee. The undersigned will proceed to sell the following described property conveyed in said mortgage, at auction for cash in front of the Courthouse door in the City of Clanton, Alabama, during the legal hours of sale, on August **16th, 1919.** Said property being described as follows:

A tract or parcel of land in N½ of the SW¼, Sec. 18, Tp. 20 N, Range 12, east of the St. Stephens Meridian, bounded as follows: Beginning at a point on the east boundary line of the NW quarter of the SW quarter of the above mentioned Section, at the intersection of the said line with a plank fence on the north side of a lane; thence eastward on the said plank fence on the north side of a lane; thence easterly on the said plank fence to the west margin of the Southern Railroad right-of-way; and thence northerly up the west margin of the said right of way 16.16 chains to a point opposite, or to the termination of a cross fence between my farm and the land now owned by one Gregg; thence westerly on the said cross fence to the said margin of the Montevallo and Selma Road; thence in a southwesterly direction along road about 9.54 chain to a line running east and west dividing the NW ¼ of the SW¼ of the said Section into two equal parts; thence easterly on the said division line to the east boundary line of the NW¼ of the SW¼ of the said Section; thence south on said line, to point of beginning, and containig 8 acres, more or less. Said land being my present homestead on which I live and reside. side.

Out of the prceeds of said sale the said montgage will pay all expenses incident to this foreclosuse including a reasonable attorney's fee in addition to the amount due on said mortgage.

This, the 19th day of July, 1919.
Grady Reynolds, Attorney. Miss Adnie Barnes Martgagee.

"MAD" DOG ATTACKED TWO CALERA PEOPLE

Examination of the brain of a dog whose head was sent to the Pasteur Institute at Montgomery Monday, by J. C. Kelley, residing at Calera, proved that the canine was affected with rabies.

It is stated that the animal had bitten two persons before it was killed. They went to Montgomery Tuesday morning.

SOME SUGGESTIONS FOR CHILTON COUNTY

Being the Ideas of a Former Chilton Citizen Who Has Been in the West for Several Years Past.

I notice by the county paper that there is unusual interest taken in the good roads movement, which is no doubt much advanced compared with the conditions that were in vogue when I was there. I know that Chilton County needs good roads and needs them very badly. Roads are one thing that the politicians cannot keep hidden from the public.

But there are two other things that are vastly more important than good roads, and I have never heard of them being mentioned in Chilton County. But if the people ever realize that they have been duped as they have they will be surprised. Should Chilton County ever have a body of high class progressive officers that will give the people modern enlightenment they will come to realize things they never before dreamed of. I say absolutely no more Chilton County system for me; and if I could get every citizen of the county to realize what could be done I would consider my trip to the west a success.

I have seen both systems and I know what they will do. One is the health of the public and the other is the method of reducing the number of criminals. There is no question about Chilton County being able to accomplish these measures effectively if the people will demand the standard of high class men for officers that will put forth their efforts to prevent sickness as I have seen done here. If it were possible for me to spend the summer there with a good helper I could do as good work there as the doctors have done here. Anyway I have been living under this system seven years. After specializing in Raton, N. Mex., and Denver, Colo., and part of my time was spent in care of one of the most conscious men I ever met, and had been fortunate to care for my health when I was nate enough to have had such men young and ignorant I would never have been in this condition. Really my salvation came at the eleventh hour, and it was due to a line of instructions about how to care for my body which I had never had before.

The first two winters I spent here the head surgeon gave a series of lectures about the causes, nature, treatment and prevention of diseases that are most common, which include measles, small pox, fevers, tuberculosis and many others. He also made special lectures to the schools and women and young girls and boys.

I have been here seven years and the influenza is the only epidemic that made any headway. Of those who attended his lectures on how to care for and protect themselves and others I do not know of any that had it very bad. The greater part of the deaths were among those who did not attend his lectures.

Here is an example of how an epidemic of fever was prevented: About a year ago (the week that Mr. Wilson just south of Clanton died of typhoid fever) there were six cases of typhoid fever in the camp. It was supposed to have been caused by germs coming in either in fruit or milk. Conditions looked threatening for an epidemic of typhoid. Cards stating that there was a threatening epidemic of typhoid were printed and circulated over the mining district by the doctors. And the cards also stated that the doctor would lecture at the Y.M.C.A. on the cause, nature, prevention and treatment of typhoid. Each night at the lectures the hall was crowded with men, women and children who were eager to learn how to protect themselves. No doubt all of them put into practice what they were taught in the lectures, and the result was in a few days the whole thing was passed. No deaths at all and very little suffering was the extent of what might have been a serious eqidemic of typhoid.

That is the way the head surgeon does things here. Now compare it with Chilton County system and see the difference. We have sickness here, but not as much by a great deal, as there would be if it were not for our systematic precaution. There are health bulletins posted up at the plant where I am working giving such timely advice as how to prevent colds, how colds may develop into pneumonia, and how to prevent tuberculosis and other diseases.

Now, in regard to the criminals: During the time the doctor was giving his health lectures the county attorney lectured once a week for a few months about civil government, the law and its relation between man and man, and man and government, the methods of legal procedure, bringing criminals to justice, and the rights of man under the government, he duty of a citizen to the government and the duty of the government to the citizen. His lectures along these lines were more beneficial and instilled more patriotism into the hearts of his hearers than all the political rot I ever heard in Chilton County.

If all those who are morally and mentally weak could have the advantage of someone like this to guide their minds in channels of right thinking, there would not be nearly so many to get tangled in the network of the law and land in jail. Let them grow into manhood without any giudance or helping instruction, and they will suffer punishment for violating the law through ignorance many a time. It is Chilton County's curse to allow such conditions as these to exist and prosper without offering any remedy. I am convinced that the old school of mud-slinging politicians is somewhat responsible for a weakening influence.

I lived in Chilton County until I was thirty years old, and never met such men as I have met here in the west. No doubt anyone can by studying the lives of the unfortunates, what part of the county they come from, their parents, community surroundings and religious environments and find the causes that are responsible for their condition. Then eradicate much of these causes by the proper moral and religious influences.

Now, if you people back there will cut out your politics and come together in these two movements, and select a county health officer and have him work under the direction of conservative broad-minded men of your selection and pay him a good salary, and his only duty to be to lecture and educate the public on the general laws of health and how to prevent diseases, their treatment and the protection of others, and when there is a case of contagious diseases likely to become a community epidemic have him go to that community and teach the people to care for themselves, that one man (doctor) can within a few months, have the people educated to the point where it would be almost impossible for an epidemic to get much of a start.

And also hire a man who is well versed in law and have him follow some plans of legal and civil enlightenment and no doubt the reduction of criminals would save the tax payers more than his cost would be. Also many aching hearts and much family embarassment.

Yours very truly,
J. B. JONES,
Miami, Arizona, July 30, 1919.

WHY GO TO AN EXPENSIVE BUSINESS COLLEGE, WHEN YOU CAN GET SHORTHAND AND TYPWRITING BESIDES BOOKKEEPING & BUSINESS ENGLISH, AT

Thorsby Institute

At half the Expense. For further particulars Write, MISS MAY STODDARD, Assoc. Prin., Thorsby, Ala.

INSURE

Your Life and Property, including your Automobile; and buy your Wife a Singer Sewing Machine.

C. REESE MULLINS, Agt.

PROF. BEAN TO SPEAK AT LITTLEJOHN SCHOOL

Prof. F. B. Williams asks us to announce that Supt. W. T. Bean will speak at the Littlejohn Schoolhouse on next Friday p.m., and that he will like for all the patrons of the district to be out to hear him.

W. J. Moatts of Pleacher was in Clanton Saturday. We got a glimpse of him as he passed the door.

Best prices paid for

HIDES

Of All Kinds
Green or Dry

G. O. McKEE
Clanton, Ala.

Cookies, Crackers, Etc.

You will find a large assortment here in both bulk and air-proof packages.

We carry all the favorite brands and can supply the newest and daintiest wafers for afternoon teas, parties, etc., as well as the old-fashioned ginger snaps and vanilla wafers at prices that make it prudent to buy here.

We guarantee our stock to be fresh and clean at all times.

SATISFACTION
Makes Your
GROCERY BILL CHEAPER

LITTLEJOHN GROCERY CO.

TAXI SERVICE
Peoples Telephone
Day No. 111-48; Night No. 22-36

PROFESSIONAL CARDS

F. B. COLLIER
Attorney-at-Law
Wilson Bldg.
CLANTON, ALA.

LAWRENCE F. GERALD
Attorney-at-Law
Johnson Bldg.
CLANTON, ALA.

DR. J. P. CRUMPTON,
Dentist
Office in Wilson Building
Clanton, Ala.

GRADY REYNOLDS
Attorney at Law
Office in Hayes Building,
CLANTON, ALA.

J. B. ATKINSON
Attorney - at - Law
Wilson Building
Clanton, Ala.

A. C. SMITH
Attorneys At Law
General Practice
Clanton, - - - - - Alabama.

DR. V. J. GRAGG.
Office in Hopkins Bldg.
Special Attention Given to the Diseases of Women & Surgery
CLANTON, ALA.

FOR SALE—A Splendid Farm containing 154 acres; level and fertile; two and one-half miles from Clanton; will sell at a price worth the money. If interested, see me—W. D. Spigener, Clanton, Ala.

Rev. W. S. Cox of Fairview was on the streets of Clanton Saturday.

GERMAN MILLS SEEK LOW GRADE COTTON FROM U.S.

Washington, July 28.—German cotton mills, with 10,000,000 spindles, estimated as still suitable for operation, can consume about 1,000,000 bales of cotton during the next year, if means are found to finance the movement of the commodity from the United States, said a report by Erwin W. Thompson, commercial attach of the Bureau of foreign and domestic commerce made public tonight.

Mr. Erwin outlined a plan by which Danish and Dutch traders may be furnished cotton for resale to Germany and allowed to assume a part of the credit risk. Out of 4,067,018 bales of cotton in storage in the United States on June 30, he estimated a very large proportion was classified in the lower grades, which are especially suitable for German mills.

"At this time the German mills would be eager buyers for the lowest grades," Mr. Erwin's report said, pointing out that during the war they have been operating on wastes, shoddies, nettle fiber, and paper, owing to the pressure of the blockade.

"Cotton experts are agreed that the cotton in public store in the United States is nearly all of grades below those most desired by domestic mills."

FINAL SETTLEMENT NOTICE

In the matter of the estate of Mrs. W. T. Goodwin, deceased; this day came H. M. Nix, the administrator of said estate, and filed his statement, accounts, and evidences, for a final settlement of his administration: It is ordered that Monday, the 18th day of August, 1919, be appointed a day on which to make such settlement, at which time all persons interested can appear and contest the said settlement, if they think proper.

This, July 24th, 1919.

L. H REYNOLDS,
7-31-3t Judge of Probate.

Farms For Sale

We have a number of choice farms of various sizes for sale in Chattahoochee valley, in the vicinity of Dothan, South-East Alabama. Hundreds of car loads of hogs and cattle shipping every season, immense crops of practically everything grown in the South. Two Packing plants close by, also Grain Elevator, Mixed Feed Mills etc., with permanent cash markets for practically everything raised and produced. Those interested, write.

SMITH & MORGAN,
7-31-4t Dothan, Ala.

To Our Customers & Friends:

You, Mothers and Fathers, know how hard Children are on shoes; and yet, very often, the child is blamed for wearing out the shoes too quickly, when the shoes themselves are really too poor to stand the wear an active child will give them.

You would not spend your money for some shoes if you could cut them open and see what is inside of them. A solid leather sole, if properly made, wears longer, holds its shape longer and in every way is a better shoe than one in which substitutes for leather are used. Do not buy shoes without having an opportunity to see the shoes themselves; and then study their quality and construction.

When you buy **"Star Brand" Shoes** from us, you not only see the shoes but can also see a shoe that has been cut open.

"Star Brand" Shoes for children are attractive in appearance and made to permit the proper development of the child's feet. Best of all they are **right in price.**

You will need more shoes very soon. Come in and examine our full line of children's shoes.

CLANTON MERCANTILE COMPANY

The Home of "STAR BRAND" All Leather Shoes.

FROM THE STUDENTS OF THE LITTLEJOHN SCHOOL

We forgot to send in our pieces last week, but protracted meeting is over and our school is full again.

We had quite a number of visitors out with us Friday afternoon to listen to us speak, spell, tell jokes, riddles, stories and review our past week's work. Next week ends our second month's work, so we are expecting nearly all of our fathers and mothers, uncles and aunts as well as our grandpas and grandmas. Supt. Bean promised our teacher that he would come to see us too, so we are looking for him Friday p.m. We will review our past month's work orally and also give you a few new recitations, stories, jokes and riddles. We enjoy visitors very much, and we are going to give all who read our correspondence a special invitation to come to see us that p.m. We are going to have an old-fashioned game of town ball at noon Friday, also one after school; so come and enjoy all the evening with us.

I believe at this writing that there is no sickness in this community, as far as I know. Most of the people are talking about pulling fodder now, but we don't enjoy hearing that for we know it means that several of us pupils will have to quit school and go to it when it does get ready.

Mr. John Lowery reports good luck on his fishing trip at Yellow Leaf last week, but he never asked any of us to help him eat fish.

We still have plenty of good watermelons out this way.

Well, as this is my first write-up will ring off for this time by wishing the Union-Banner much success.

A PUPIL.

INFORMAL RECEPTION

A delightful event of Friday afternoon was an informal party given by Mrs. M. L. White, in compliment to Mrs. Burt Kress of Little Rock, Ark., Mrs. J. M. Maye of New Orleans, La., and Mrs. N. W. Askins of Sylacauga, Ala. The home was beautifully decorated with cut flowers and ferns. Music was enjoyed throughout the afternoon, when a delightful salad course was served. About twenty-five young matrons were invited to meet these charming ladies. Mrs. White was assisted in dispensing hospitalities by Mesdames J. M. Nix, J. D. Armstrong and Miss Eloise Kemp.

WETUMPKA NEWS

Mr. H. C. McDonald, of the Martin Hardware Company, has moved his family from Clanton to Wetumpka, and they have rooms temporarily in the Lancaster Hotel. Our people extend a cordial welcome to this interesting family.

Mr. John D. Martin has bought the old Walkley residence on West Bridge. After some needed repair work is done, including water connections throughout, the house will be occupied by Mr. H. C. McDonald and family. Mr. Martin will board with the McDonalds.—Wetumpka Herald.

Prof. Joe Mims is teaching a writing school at Samaria Schoolhouse, having begun his school this week.

NEGRO THREATENED LIVES OF GOVERNORS

Washington, July 28.—Two threatening letters, one addressed to the Governor of Georgia and the other to the governor of Mississippi, were taken by the police from Willie Laney, negro, alleged slayer of a seventeen-year-old white boy during the riots of last week. The negro denies authorship of the letters and claims he found them.

The writer of the letters refers to himself as the "S. S. of the United States" taken by the police to mean sharp shooter. The letters to the governor of Georgia reads:

Dear Sir:—You are the Governor of the State of Georgia, and I want to consider that the negro was drafted during world war to fight for this country as well as the white man, and I want you to understand that this thing of lynching in the State of Georgia must be stopped.

"We went and killed Germans for your rights, and we can also kill Americans for our rights, and if I hear any more of lynching in the State of Georgia, I will come quickly and the people will weep after I leave, because I sweep from the cradle up. I will remember you this time. Why did you let this man be lynched in May?"

In the letters to the Governor of Mississippi the writer repeats the part the negroes played in the war and what they will do for their rights and concludes:

"Sir, this thing of lynching negroes in the State of Mississippi must be cut out. I am the negro 'S. S.' "

In the opening of the message to the governor of Georgia the writer wrote from the "S S" of the negro race.

LIBERTY HILL SINGING SOCIETY

held its regular meeting last Sunday afternoon, but as the weather was so threatening we did not have many singers.

The meeting was opened with song by Mr. Zack Lowery. The directors were, J.A.W. Mims, Zack Lowery, J. M. Smith and J. W Lowery. Organists were Miss Zelma Lowery.

The society meets every first and third Sunday afternoons, and all who are interested in sacred music come and help us.

Gertrude Smith, Secy.

WILL BUY CORN—I Want to buy some Corn, shelled and sacked, three to five hundred bushels.—J. A. Maddox, Clanton, Ala.

Claud Ferrell, the little son of Mr. and Mrs. L. C. Reynolds, has returned home from a visit to his grandmother, Mrs. R. A. Johnson in Montgomery.

Better dairy cows may be raised by breeding your best cows to a bull from high producing ancestors. If you are interested in Jerseys, see Lassi Foso Pogis, whose mother gave three times as much butter as the average cow in Alabama, at Dr. Hinkle's

Perfect Health Is Yours If the Blood Is Kept Pure

Almost Evefy Human Ailment Is Directly Traceable to Impurities in the Blood.

You should pay particular heed to any indication that your blood supply is becoming sluggish, or that there is a lessening in its strong and vital force.

By keeping your blood cleansed your system more easily wards off disease that is ever present, waiting to attack wherever there is an opening. A few bottles of S. S. S., the great vegetable blood medicine, will revitalize your blood and give you new strength and a healthy, vigorous vitality. Everyone needs it just now to keep the system in perfect condition. Go to your drug store and get a bottle to-day, and if you need any medical advice, you can obtain it without cost by writing to Medical Director, Swift Specific Co., 46 Swift Laboratory, Atlanta, Ga.

CLANTON BAPTIST CHURCH

Jno. F. Cable Pastor.

The pastor was away last week preaching in a protracted meeting at Pleasant Grove Church No. 2, four miles west of Maplesville. The pastor at Pleasant Grove is Rev. F.W.C. Bice of Thorsby. There were several obstacles in the way of obtaining the best results in the meeting, but 13 young people professed a saving faith and will be baptized at the next meeting, Saturday before the Fourth Sunday in this month. The people attended well and were very kind to the preachers, which is nothing new in that neighborhood. Several said they were much revived and one or two will join churches nearer home. One of the high points of interest during the week was the conversion of the leading gambler in the neighborhood, who in token of his sincerity, gave up his "craps" to the preacher, who still has them. If any of the brethren wish to "roll the bones" he is open for an interview.

NOTICE OF PARDON

An application will be mdae to the governor of Alabama for the pardon or parole of Mrs. Hattie I. Pope, convicted in March, 1911, in the Circuit Court of Chilton County, for murder in the second degree.

8-7-3t Mrs. Hattie I. Pope.

ORGAN FOR SALE.—Shipman, in perfect condition, good as new, for a much lower price. See Mrs. R.O. Headley, Clanton, Ala. 2t

SINGING AT CANE CREEK

House was called to order by W.H. Robinson at 10:30 o'clock, and prayer was led by W. H. Robinson. On motion W. H. Robinson was elected as chairman for the day and J. W. Cleckler, Secretary.

The chair appointed a program committee, as follows: Peter Weldon, G. C. Powell, Virgil Smith.

During the forenoon the following directed: W. H. Robinson, Akins Collins, G. C. Powell, J. W. Cleckler. Afternoon directors were: Willie Cleckler, Mack Boswell, Ama Boswell, G. C. Powell, J. W. Cleckler, Willie Cleckler, W. H. Robinson.

Song, "God be With You till we Meet Again" was sung, and congregation was dismissed in prayer by G. C. Powell.

Organists for the day were: Miss Alice Wyatt, Mrs. G. C. Powell, Mrs. Etta Patterson, Mr. Ama Boswell.

J. W. Cleckler, Secy.

NOTICE.—A Grist Mill at West End, at Headley's old Stand. Will grind ever Tuesday and Saturday till further notice. Bring me your corn to grind.— JIM MADDOX.

Take
STRANGE'S HOME REMEDY
for
RHUMATISM
Stomach and Kidney Trouble.
Price $1.00 per Box; Put up by
H. M. STRANGE,
Birmingham, Ala.
For Sale by
Alred Drug Co., Clanton, Ala.

"A WORD TO THE WISE."

It is not safe to buy land or to lend money and accept land as security without first investigating the title of the land. Often there are unpaid mortgages, judgments, taxes, or other liens affecting the title, which an abstract would set out. Therefore, when buying land or lending money thereon, it is important that an abstract of title be furnished. A few dollars spent for an abstract is cheaper than having a law suit later on.

There are two abstract companies at Clanton, either of which are in position to make accurate abstracts of title. The Clanton Abstract Company is owned by F. B. Collier and the Chilton County Abstract Company is owned by M. D. Foshee. Either Company will treat you right as to the price.

THE CLANTON ABSTRACT CO.,
THE CHILTON COUNTY ABSTRACT CO.

W. A. Blackmon

PRODUCE DEALER

Located in Blackmon's old mill house in Clanton.
Best market prices paid for Country Produce of every kind. Bring me what you have to sell.

I PAY THE CASH

W. A. BLACKMON

Clanton, Ala.

General Repair Shop

Repairing Guns, Bicycles, Typewriters, Soldering, Brazing, All work Guaranteed. Shop in Kicker Building on Main Street.

W. L. CULP
CLANTON, - ALABAMA.

Will Buy Mules

FIES & SONS OF BIRMINGHAM WILL BE IN CLANTON SATURDAY, JULY 26, TO BUY YOUNG MULES. SEE THEM AT BAY FIQUETT'S BARN IN CLANTON. BRING IN OUR SURPLUS MULES AND GET THE BEST CASH PRICE FOR THEM. -:- -:- -:-

nds:

tunity to see the shoes quality and construction. Shoes from us, you not e a shoe that has been

ren are attractive in ap- he proper development y are right in price.

ery soon. Come in and s shoes.

IPANY

oes.

ours
od Is Kept Pure

ing. A few bottles of S. S. S., great vegetable blood medi- will revitalize your blood and you new strength and a thy, vigorous vitality. Every- needs it just now to keep the m in perfect condition. Go our drug store and get a bottle y, and if you need any medi- dvice, you can obtain it with- cost by writing to Medical Di- or, Swift Specific Co., 46 Swift ratory, Atlanta, Ga.

INGING AT CANE CREEK

use was called to order by W.H. nson at 10:30 o'clock, and prayer ed by W. H. Robinson. On mo- W. H. Robinson was elected as man for the day and J. W. Cle- , Secretary.

e chair appointed a program com- ee, as follows: Peter Weldon, Powell, Virgil Smith.

ring the forenoon the following ted: W. H. Robinson, Akins ns, G. C. Powell, J. W. Cleckler, rnoon directors were: Willie kler, Mack Boswell, Ama Boswell, Powell, J. W. Cleckler, Willie kler, W. H. Robinson.

ng, "God be With You till we Again" was sung, and congre- n was dismissed in prayer by Powell.

ganists for the day were: Miss Wyatt, Mrs. G. C. Powell, Mrs. Patterson, Mr. Ama Boswell.

J. W. Cleckler, Secy.

OTICE.—A Grist Mill at West at Headley's old Stand. Will ever Tuesday and Saturday till er notice. Bring me your corn nd.— JIM MADDOX.

Take
TRANGE'S HOME REMEDY
for
RHUMATISM
tomach and Kidney Trouble.
ice $1.00 per Box; Put up by
H. M. STRANGE,
Birmingham, Ala.
For Sale by
red Drug Co., Clanton, Ala.

air Shop

les, Typewriters, ork Guaranteed. Main Street.

ULP
BAMA.

Mules

GHAM WILL BE JULY 26, TO BUY EM AT BAY FI- TON. BRING IN D GET THE BEST

Big Free Show

AT THE IDEAL

Tuesday, August 12, 3:30 to 5:00---FREE

Ruth Roland *and* George Larkin

[So Popular in "Hands Up"]

IN

"The Tiger's Trail"

A Romantic, Thrilling and Sensational Western Serial

Harold Lloyd *in* "Crack Your Heels"

Baseball Analysis in Slow Motion Photography

Picturesque Brittany

How Music Affects Animals

BUTTERFLIES AND BEES

FREE—Tuesday, 3:30 to 5:00—FREE

Monday Night and Tuesday Night, 8:30---10c

"Lest We Forget" August 22 and 23

"Wives of Men" August 29 and 30

Be Strong

Strength of body, strength of nerves, strength of mind, depend very largely on whether you have enough iron in your blood. The world makes way for the strong people that they generally get what they want, out of life. Pale, weak, sickly, nervous, peevish, thin, dyspeptic individuals, need iron to build them up.

ZIRON

IRON TONIC

will put iron into your blood and help restore your health and strength. Eminent physicians agree as to the vital need of iron by the run-down system. ZIRON will give it to you.

J. E. Clifton, R. F. D. 3, Lyons, Ga., writes: "Last summer I had typhoid fever and had hemorrhages . . . and my health was wretched. I seemed to be unable to get my strength back. I had no appetite. I had no energy. I didn't think I was ever going to get well. My knees were weak, my flesh felt clammy. I was in a pretty bad condition. I heard of ZIRON and what a good tonic and strengthener it was and I sent for it at once. It helped me. I began to improve, and soon felt much better and stronger. My nerves were strengthened and I felt like doing something. We have nothing but words of praise for ZIRON". Try ZIRON.

At All Druggists

2. A. 4

Our Milliner,

Mrs. G. L. Phillips

Has Gone to

Market

Elmore's

LADIES & GENTS FURNISHINGS

CLANTON, - - - ALABAMA

WAR RISK BUREAU FLAT FAILURE REPORT SHOWS

Mismanagement by Appointees of President Responsible for Chaotic Conditions.

Washington, August 3.—Representative Albert Johnson of Washington, has introduced a bill in Congress providing for the establishment of branch offices of the War Risk Insurance Bureau in each State, each bureau to handle exclusively the insurance and allotment cases belonging to the State in which it is located. Although this measure carries out the suggestion contained in the report of Charles Evans Hughes and his associates, Mr. Johnson had previously arrived at the same conclusion, and he believes it is the most promising method so far advanced.

Members of Congress who have had practical experience in the insurance business express the greatest alarm at the statement in the Hughes report that three-fourths of the soldiers and sailors had dropped their insurance policies. Representative Andrews of Nebraska pointed out today that this probably means that a large portion of the policies still in effect represent cases where the risk to the government is greatest, and that eventually it will sustain an enormous loss. Lack of faith in the bureau on the part of men now leaving the military service as believed to be the reason for the lapsing of thousands of policies in which the government's risk was negligible.

ARE AFTER COAL PRICES

Republicans in Congress Seeking to Give Aid to Consumers.

Washington, Aug. 3—A congressional investigation into the coal situation will probably be made. Investigations have been proposed both in the Senate and the House and one inquiry will probably be made to serve the purpose of both bodies. Inquiry, if made, will have particular bearing on the price of coal paid by concumers.

Sallow complexion comes from bilious impurities in the blood and the fault lies with the liver and bowels:—they are torpid. The medicine that gives results in such cases is HERBINE. It is fine liver stimulant and bowel regulator. Sold by Upchurch Drug Company.

WATCH CENSUS BUREAU

Department Heads Block Congress in Efforts to Reduce Payroll.

Washington, July 31.—The Census Bureau is preparing for enormous additions to its force. About five thousand more employees will be put on the payroll of Uncle Sam in the District of Columbia and kept there until the 1920 Census of the country is taken and compiled. This army of additional employees, together with additional employees which are being put on by some of the other government agencies, means that there will be practically little reduction in the force of government workers here. Efforts of Congress to cut down the total number of employees and thus lessen expenditures are being blocked by department heads.

Members of Congress are watching what course the Bureau takes with reference to observance of the civil service system

Mrs. John M. Bridges of Richmond, Va., is the charming guest of her parents, Judge and Mrs. L. H. Reynolds.

Fine for the HIGHWAY

For walking and working in ease and comfort wear **Shield Brand Shoes.** Every feature that makes a good shoe is stressed in every pair of **Shield Brand Shoes** ever put on the market.

The good leather they are made of is carefully selected for wearing qualities.

The lasts they are built on are designed to fit and support the feet properly.

The workmanship is careful, skilled and painstaking — and shows very clearly in the finished product.

Really **Shield Brand Shoes** are perfect and the best you can buy at anywhere near their cost.

Shield Brand Shoes are made for men, women and children and sold by leading shoe dealers throughout the South.

Ask your shoe man to show you **Shield Brand Shoes.**

M. C. KISER CO.
ATLANTA, GA.

Manufacturers of
SHIELD BRAND SHOES
"Fit Best—Wear Longest"

For Sale by
W. Z. HODGES
DRY GOODS CO.
Clanton, Ala.

Ford
THE UNIVERSAL CAR

It's no longer necessary to go into the details describing the practical merits of the Ford Car—everybody knows all about "The Universal Car." How it goes and comes day after day and year after year at an operating expense so small that it's wonderful. This advertisement is to urge prospective buyers to place orders without delay. Buy a Ford car when you get one. We'll take good care of your order—get your Ford to you as soon as possible—and give the best in "after service" when required.

L. J. Duncan Motor Co.

BORDER TROOPS HANDICAPPED

Senator New Mexico Criticizes Policy of War Deportment.

Washington, August 2.—That the War Department is not handling the military situation along the Mexican border properly or adequately is the opinion of Senator Fall of New Mexico.

"In my judgment," said Senator Fall, "the trouble along the border is that the troops there have not the proper orders. In my judgment if they were ordered to prevent raids of incursions upon this side and to take any means which they thought necessary to preserve order along the border and to protect the lives and property of American citizens, one-tenth the number now on the border could do it."

ARE AFTER COAL PRICES

Republicans in Congress Seeking to Give Aid to Consumers.

Washington, August 1.—A Congressional investigation into the coal situation will probably be made. Investigations have been proposed both in the senate and the house, and one inquiry will probably be made to serve the purpose of both bodies. Indications are that the proposed inquiry, if made, will have particular bearing on the price of coal paid by consumers.

NOTICE.—A Grist Mill at West End, at Headley's old Stand. Will grind ever Tuesday and Saturday till further notice. Bring me your corn to grind.— JIM MADDOX.

WILL BUY CORN—I Want to buy some Corn, shelled and sacked, three to five hundred bushels.—J. A. Maddox, Clanton, Ala.

Surgeons agree thati n cases of cuts, burns, bruises and wounds, the FIRST TREATMENT is most important. When an EFFICIENT antiseptic is applied promptly, there is no danger of infection and the wound begins to heal at once. For use on man or beast, BOROZONE is the IDEAL ANTISEPTIC and HEALING AGENT. Buy it now and be ready for an emergency. Sold by Upchurch Drug Company.

Reasons!

Why you should use Cardui, the woman's tonic, for your troubles, have been shown in thousands of letters from actual users of this medicine, who speak from personal experience. If the results obtained by other women for so many years have been so uniformly good, why not give Cardui a trial?

Take

CARDUI

The Woman's Tonic

Mrs. Mary J. Irvin, of Cullen, Va., writes: "About 11 years ago, I suffered untold misery with female trouble, bearing-down pains, headache, numbness . . . I would go for three weeks almost bent double . . . My husband went to Dr. —— for Cardui . . . After taking about two bottles I began going around and when I took three bottles I could do all my work." E-80

"Buster Brown"

most complete line of hosiery ever in Clanton

Prices from 25c to $3.00 In all colors.

For Men, Women, Boys and Girls

W. A. KEMP

"Your Money's Worth or Your Money Back."

Athletics

All run-down people having Rheumatism, Short Wind, a Weak Back or any other ailments, I give relief without medicine by the use of Athletic treatment.

Phil Baumann

Mineral Springs

MR. G. W. FRANKLIN'S CASE WAS COMMON TALK IN ABERNANT

Everyone Knew how he Had Suffered from Stomach Trouble, Constipated Bowels and Weak Kidneys.

DRECO RELIEVED HIM.

"My case was common talk in my home town and among the L. & N. railroad folks, who knew me quite well," said Mr. G. W. Franklin of Abernant, Ala.

"But I've won a great battle with stomach trouble of ten years standing even if it did take six bottles of Dreco to do it. I was improving all along with each bottle, so was encouraged to keep at it from the very first.

"No matter how careful I was about my food, it would turn to gas and fill me up so that my breathing was difficult, and I had a sense of suffocation. I'd belch up water as hot as fire that would burn my throat; a heavy lump seemed to lay in my stomach; my bowels were badly constipated and I had to take liver regulators all the time to keep them active. My kidneys often called me out of bed five and six times at night.

"But it is all over now, for Dreco has put an end to all these ails and I'm a well man today; eat anything I want; never have any gas in my stomach and bowels, act freely with out assistance of other medicines; kidneys don's trouble me at night now, and I'm just feeling grand. Dreco sure is a fine medicine, and I have sent a lot of my friends to get it on account of the good it did me."

Dreco is not an experiment, it is a safe, harmless combination of nature's extracts, and contains no dangerous minerals, acids or salts. It is nature's medicine and can be taken with afety into the most delicate system. Dreco is inexpensive and is now dispensed by modern drug stores almost everywhere.

All good druggists now sell Dreco and it is highly recommended in Clanton by Upchurch Drug Co.

CENTER HILL

Union-Banner:

Please allow me space to say a few words in regard to this section.

Health seems to be good at present and we hope it continues so.

The school at Center Hill is progressing nicely with Mr. A. C. Bratton as teacher. I thinx he will make a success during his short time here. The pupils are observing the first rule "Love your Teacher."

Visitors to the school Friday afternoon were Misses Lester Cobb, Bertha Crowson and Nancy Sims, Messrs Oscar Cobb, Vollie Glass, Jack Cobb, W. R. Scott and Murphy Crowson.

Mrs. E. W. Butcher and two little sons, Loyd and Ferrell, have returned from Birmingham where they have been for the last two weeks visiting friends and relatives.

Miss Allie Kilpatrick of Birmingham visited her parents Sunday.

Well come on girls and let us can everything we can can, for we are sure putting it to a finish around here. A Subscriber.

If your child is pale and sickly, picks at the nose, starts in the sleep and grinds the teeth while sleeping, it is a sure sign of worms. A remedy for these parasites will be found in WHITE'S CREAM VERMIFUGE. It not only clears out the worms, but it restores health and cheerfulness. Is sold by Upchurch Drug Co.

LOCAL AND PERSONAL

Miss Lela Robertson Green, daughter of Judge and Mrs. James F. Green of Anniston, is the attractive house-guest of Miss Dezzie Headley.

Charley Foshee of Billingsley was in Clanton Saturday, looking like he was about in a notion to buy himself a Ford.

Tax Collector J.D. Collins made a business trip down to the State Capital last Thursday.

Mr. J. B. White of Route 6, on his way to church at Lomax Saturday, drove by The Banner office and gave us his name, together with the cash for a year's subscription. He said that if we were going to continue our fight against the Catholics he wanted to help us out all he could. Thank you, Mr. White. By the help of such good men as you and the Grace of God, we will do our very level best to uphold the principles of our American freedom as long as we have the life to fight.

WANTED TO BUY.—A Second-hand baby bed, in good condition.—L. C. Reynolds, Clanton, Ala.

Mr. and Mrs. George Nicholson of Abbeville spent the week end with their sister, Mrs. R. E. Luckie.

Mr. Sam'l Scott, our photographer, has gone to Virginia to visit his old home, and will be absent from his studio here until about the 25th of this month. It has been thirty years since Mr. Scott has visited his old childhood home in Virginia, and he anticipates a very enjoyable visit. He will go to the home of his brother in West Virginia, and together they will make the trip to their old home.

H. D. Cullen, sales manager of the Mahan Wagon Brake Company, of Birmingham, spent Monday night in Clanton looking after some business matters connected with the brake factory here.

Mr. and Mrs. G. O. McKee have returned from a pleasant visit to Sylacauga and Birmingham.

Miss Ila McKee of Sylacauga is visiting Mr. and Mrs. G. O. McKee.

In every home where there is a baby there should also be a bottle of McGEE'S BABY ELEXIR. It may be needed at any time to correct sour stomach, wind colic, diarrhoea or summer complaint. It is a wholesome remedy, contains no opium morphene or injurious drug of any kind. Sold by Upchurch Drug Co.

At the Ideal Theatre

CLANTON, ALABAMA.

Friday Night 8:30, 20c. Saturday 2:30, 10c and 20c; 8:30, 20c.

Charlie Chaplin

-- IN --

"The Bank"

Worth a Week's Rest to see a Chaplin Picture.

"A Race With Time"

Seventeenth Episode

"The Lure of the Circus"

Eddie in many more Narrow and Thrilling Escapes

KINOGRAMS

Big Free Show Tuesday

3:30 to 5:00

Miss Eva Poole paid a week-end visit to friends at and near Thorsby last week.

J. Monroe Parrish of Beat 16 came to Clanton last Saturday, accompanied by Mrs. Parrish and the boy. We were proud to enroll the name of this good citizen as one of our subscribers.

County Commissioner A.P. Vinson was transacting business at the Court house last Saturday.

So far as we know, Jack Mims is still the champion watermelon grower of this section. He has produced some weighing sixty pounds and over.

H. J. Grooms of Mulberry was in Clanton last Saturday.

THANKS

We wish to thank the good people in and around Thorsby for the many kind and noble deeds rendered to us during the sickness and death of our dear father. May the richest blessings of God be with you every one forever.

The many beautiful floral offerings we appreciated.—Mrs. W. F. Culpepper, Mrs. Wiley Littleohn, Mrs. Cora Culpepper, Mrs. Felix Eiland, Lafayette Foshee, Frank Foshee.

A Traveling Man's Experience.

You may learn something from the following by W. H. Ireland, a traveling salesman of Louisville, Ky. "In the summer of 1888 I had a severe attack of cholera morbus. I gave the hotel porter fifty cents and told him to buy me a bottle of Chamberlain's Colic and Diarrhoea Remedy and to take no substitute. I took a double dose of it according to the directions and went to sleep. At five o'clock the next morning I was called by my order and took a train for my next stopping place, a well man."

Upchurch Drug Co., Clanton, Ala.

STOCKHOLDERS MEETING

Clanton, Ala., Aug. 4, 1919.

The stockholders of the Farmers Warehouse and Storage Company are hereby called to meet at Clanton on Thursday, August 14, 1919, at 10:00, a.m.

J. N. DENNIS, Secy-Treas.

REVIVAL SERVICE AT VERBENA

A series of Revival Services will begin at the Verbena Methodist Church Sunday, August 10th, 1919. Dr. H. C. Thraedgill, a former pastor of Verbena charge, but now pastor of the First Church of Troy, Ala., will do the preaching. Everybody is cordially invited to attend these services. It is your meeting as well as ours. "Come, let us go into the House of the Lord."

Come, for Dr. Threadgill always has a message that will do you good.

J. M. McKINNEY, Pastor.

DOG LOST—Large red-bone hound name "Dallis," white spot in breast and white tip on tail. Split in under side of one ear. Reward of returned to W.H. Wyatt, Clanton, Ala., or the Union-Banner.

NOTICE.—I will have my Horse in Clanton Saturday, August 9th. All who are interested in the Fall season should see me and arrange for same.—H. H. HAYS.

Roy Hand of Birmingham visited relatives in Clanton Saturday night.

Mr. and Mrs. J. T. Rich are visiting relatives in Autauga County this week.

Doing His Duty.

"For two years I suffered agonizing pains in my stomach, belching up sour and bitter fluids and gas. Tongue always coated. Doctors were unable to help me. The first dose of Mayr's Wonderful Remedy made me feel 100 per cent better, and I am now feeling better than at any time in my life. I deem it my duty to advise other sufferers." It is a simple, harmless preparation that removes the catarrhal mucus from the intestinal tract and allays the inflamation which causes practically all stomach, liver and intestinal ailments will convince vbgkqj xzfiff.... vbgkq including appendicitis. One dose will convince or money refunded.

Alred Drug Co., Clanton, Ala.

W. A. Kemp returned Monday from the eastern markets where he has been for two weeks buying goods for his fall season. He reports everything favorable to big business for his customers this winter.

Joe Logan of Route 4 was in Clanton Tuesday.

Mr. and Mrs. T. G. Taylor returned Tuesday afternoon from a week's visit to their son, Rowland, in Anniston.

Hawkes Eye Man

Coming Aug. 15th

Have your Eyes tested Free

Langston Drug Co.

Jemison, Alabama.

WANTED

A chance to sell you your Groceries. Let us show you that we can give you the best Service & Quality.

J. M. POTTS GROCERY O.

heatre
A.
0, 10c and 20c;
0, 20c.
plin
"
aplin Picture.
me"
Circus"
rilling Escapes
IS
uesday

Doing His Duty.

"For two years I suffered agonizing pains in my stomach, belching up sour and bitter fluids and gas. Tongue always coated. Doctors were unable to help me. The first dose of Mayr's Wonderful Remedy made me feel 100 per cent better, and I am now feeling better than at any time in my life. I deem it my duty to advise other sufferers." It is a simple, harmless preparation that removes the catarrhal mucus from the intestinal tract and allays the inflammation which causes practically all stomach, liver and intestinal ailments in 10 days. Mayr's Wonderful Remedy will convince vbgkqj xzfliff.... vbgkq including appendicitis. One dose will convince or money refunded.

Alred Drug Co., Clanton, Ala.

W. A. Kemp returned Monday from the eastern markets where he has been for two weeks buying goods for his fall season. He reports everything favorable to big business for his customers this winter.

Joe Logan of Route 4 was in Clanton Tuesday.

Mr. and Mrs. T. G. Taylor returned Tuesday afternoon from a week's visit to their son, Rowland, in Anniston.

TED
to sell
Grocery
s show
we can
the best
Quality.
GROCERY O

THE UNION-BANNER

VOLUME VIII — CLANTON, CHILTON COUNTY, ALA., AUGUST 14, 1919. — NUMBER 20.

HAYS WILL NOT RUN FOR GOVERNOR IN STATE OF INDIANA

Chairman of the Republican National Committee States Position.

SEES NATIONAL PARTY VICTORY

Sensible of Honor Proposed He Believes Duty Now Lies With Work in Hand.

In declining the highest state honor his party could offer him, because of his conviction that it would limit his opportunities for service as chairman of the Republican National Committee, Will H. Hays, declared in an address before the annual meeting of the Indiana Republican Editorial Association. "I can not consider being a candidate for Governor. I am committed a definite undertaking as the chairman of the National Republican Committee, and I shall finish that job."

Was Urged to Run.

Chairman Hays' declination puts an end to a campaign inaugurated by his home-state friends some months ago to induce him to be the Republican candidate for governor of Indiana. Newspapers in all sections of his state had declared editorially for "Hays for Governor," and it is understood that the Chairman received many letters from party workers of all classes urging him to announce his candidacy. For some time it has been practically assured that Mr. Hays could have the nomination for the asking, and his friends insisted that if he accepted it the campaign for his election would not require his personal attention. Party leaders in Washington and elsewhere, who have insisted the Chairman was too valuable an asset to be given to one state alone, and who have been hoping he would not be lost to the National Committee work, will be gratified by his refusal to run. In declining Mr. Hays said:

"It is difficult for me to express the gratitude which I feel for the assurances that have come to me relative to the governorship. The friendship and confidence which these assurances prove mean more to me than anything else and move me very deeply.

Sensible of Honor.

"I am very sensible of the privilege incident to the opportunity for service and distinguished honor in the governorship of Indiana, but I can not, however, further consider being a candidate. I am committed to a definite undertaking and I shall finish that job. The work in connection with the Republican National Committee is daily becoming so all absorbing and the importance of the successful outcome so vital that there I must do that which it is given me to do, and must do it to the hilt.

Could Not Do Both.

"It has been thought by many of my friends that I could do both but the hundred per cent efficiency in initiative and execution due each position if I have the other on my mind.

Predicts Party Victory.

"Believing this as I do, then my course is clear. I must do the one or the other. There is no doubt about a complete Republican victory in Indiana and the nation and it is simply for me to decide where I may be able to do the largest good and where my duty lies. This, I believe, is in the work which I have in hand in aiding insofar as is in my power to bring the complete Republican national victory so absolutely esesntiol to the country's welfare. Therefore, I shall not be a candidate for governor."

ORGAN FOR SALE.—Shipman, in perfect condition, good as new, for a much lower price. See Mrs. R.O. Headley, Clanton, Ala. 2t

DOG LOST—Large red-bone hound name "Dallis," white spot in breast and white tip on tail. Split in under side of one ear. Reward of returned to W.H. Wyatt, Clanton, Ala., or the Union-Banner.

GREAT ALARM OVER THE U. S. ECONOMIC CONDITION

Washington, August 11.—Panic-stricken at the national unrest looming greater day by day, President Wilson has thrown up his hands and appealed to a Republican congress to save the situation. The full effects of his maladministration are now being interpreted to every citizen in terms of dollars and cents. We call it the high cost of living. A more exact characterization would be the high cost of Wilsonian Democracy.

Many things have contributed to the economic state in which the country finds herself. Chief among them are the extremes of extravagance and wanton waste that have marked the convulsions of the Wilson apopintees in conducting us through the greatest war in history. Inefficiency has been predominant among the individuals appointed, and political exigencies and prime consideration in their selection. By its cost-plus scheme of making contracts, the administration forced prices to abnormal heights. By favoritism to city wage-earners, it drew labor away from food production. By inflation of the currency, the buying power of the dollar was reduced. The food situations in Europe have taken precedence in the president's mind over the needs of our own peopjle, with the result that millions of tons of foodstuffs have been taken from the mouths of Americans and given to inhabitants of the old world, much of it to the people of the very nations responsible for the war. The railroads of the country have been continued under Federal control in spite of the fact that the deficit is monthly mounting into hundreds of millions of dollars. As a consequence freight rates have been raised and will be raised again, to be added in turn to the ultimate costs of food and other products. All efforts of the Republicans to have the Democratic congress adopt a sane system of reconstruction were rejected by the president, and as a reult demobilization of our armies and war industries has proceeded under no preconceived plan to return to a peace basis with least economic dusturbance. Intermittent unemployment and shutting down of factories has followed, all of which has contributed to the high cost of living.

Those and other causes are responsible for the present state of affairs. Mr. Wilson has been the nation's autocrat, selecting his own heads of departments and other minor officials. During the war congress never grudged him a single power that he asked, and practically every federal activity was governed by his discretion alone. His aversion to advice has been notorious, and he has sought and been granted powers never before possessed but by the most absolute monarchs. His seven months' absence in a foreign capital indicates how lightly he regarded the responsibility for American welfare that rested upon his shoulders. During that time the executive branch was left solely in charge of political incompetencies whom he had clothed with authority.

Like a tidal wave the conditions that Mr. Wilson inaugurated and fostered have rolled up and now threaten to engolf the United States in economic chaos. Like the Kaiser who deserted his armies and fled the country when he saw that all was lost, Mr. Wilson throws up his hands and turns to the Republicans in congress to ave the country from "this intricate situation." To a man, the members of the House have responded, abandoned plans for a recess pending debate on the peace treaty in the Senate and have settled down to retrive, if possible, the disaster that would otherwise surely descend upon the country when Mr. Wilson's false economic structure topples to the earth.

Squire A. F. Childress of Thorsby was a visitor to Clanton on Monday. Mr. Childress stated that crops in his section are going to be reasonably good in spite of the boll weevils and wet weather.

AMERICAN DISINTEGRATION

Washington, August 12.—That the league of nations, if America were a member of it, would throw European controversies into American politics, because of our large foreign---born population, is the opinion expressed by the Republican Publicity Association in a statement issued today by its president, Hon. Jonathan Bourne, Jr. The statement which presents a new view of the league, is as follows:

"One of the most vicious features of the league of nations, in its attack upon our domestic peace, is the fact that once foreign governments have a voice in our affairs it is inevitable that a large portion of the people of this country will divide themselves into groups, each American and something else, or still more likely each something else first and American afterward, we have seen something of that, surely enough, to cause us to take warning.

"So a league of nations instead of promoting Americanism and cementing us into a single nation of patriotic people will cause a segregation in interest of many people derived from many nationalities of Europe, each with a reservation of mind whenever its own foreign nation's interest is at stake. It will make the United States an unthinkable sort of nation and one without capacity to protect itself from a diversified disloyalty within its borders.

"Once we are members of the league of nations every other member of the league will have a very positive interest in our domestic as well as foreign affairs. Our electorate will be of immense interest to those foreign governments and next to their own voters ours will be of importance.

"We have seen enough of propaganda to know that every nation depending upon our support of its own policies will seek to shape our public opinion according to its own pattern and there will be a powerful incentive for persistent propaganda, and along aside of propaganda will go a spy system as a necessary means of directing and giving force to propaganda. We will be fruitful tamping ground for intrigueing diplomats and propagandists from all the great nations of the earth. To make matters worse the propagandists will have a sort of official standing under the leagne of nations and we would find it difficult to resent their activities although when wholly independent of them we could take positive measures to suppress them.

"We all know that when we call the neighbors into our family quarrels the result is a divided house. We have had our own domestic difficulties and have fought them out in the forum and at the ballot box and at the end of our most intense political battles we have accepted the verdict of the ballot box until the battle could again be waged at the next election. All this has been in such friendly spirit as to cause wonder that the heat of political battle could so soon be cast aside and it has been possible because we have had faith that whatever differences of opinion have prevailed our people were Americans, simply dividing in their views as to what has been best for the welfare of our common country. There has seldom been any suspicion that any portion of the electorate has acted for the benefit of any foreign country.

"But with a league of nations there will be a very positive suspicion that in league questions affecting the welfare of other countries racial prejudices will sway otherwise well - meaning men.

"This is a weakness of the league that applies to us alone among all the nations of the earth. It cannot apply to England, or France or Germany or Italy or any other member of the League because their population has been thoroughly nationalized by centuries of unity of interest.

"We must bear ni mind that a house divided against itself must surely fall."

PRESIDENT WANTS TO PREVENT HUMILIATION

Logis of His Argument In favor of Ratification is Purely Personal.

COUNTRY IS ABOVE INDIVIDUAL

Senators Believe Safety on Nation Higher than Petty Profit In Politics.

Washington, August 12.—A new argument in favor of accepting the league of nations and all other features of the peace treaty without any change is now being advanced by the president in his talks with Senators. This argument is that it would be "humiliating" to have to resubmit the treaty to Germany to get Germany's approval of the changes that might be made in the instrument for the purpose of safeguarding American rights and interests.

While the president is not quoted as saying to whom it would be "humiliating" the inference is that he would regard it as reflecting upon the framers of the treaty and especially upon the American commissioners. The logic of this is, inasmuch as the president took no guidance from the rest of the commissioners, that the making of changes would be regarded as "humiliating" to President Wilson himself.

Senators who are opposed to certain features of the treaty and of the covenant for the league of nations and who believe that the covenant in its present form impairs American rights have not been slow to point out that the rights and interests of the United States are of more importance than the question whether any individual or individuals feel themselves reflected upon or humiliated. According to Senators the President is still insisting that the Senate must accept the treaty just as it has been written.

ANTI-ADMINISTRATION VICTORY IN MISSOURI

President's Friends Fail in Announced Intention to "Get" Senator Reed.

Washington, August 12.—Although Administration Democrats have long been proclaiming that they would get the scalp of Senator James A. Reed of Missouri, prominent Democrat who has courageously taken an independent stand with respect to the covenant for the league of nations and who has refused on this and numerous other occasions to take orders from the White House, there is strong evidence to show that Senator Reed has been in line with the views of a majority of his party in his own home State. In a straight out fight in the Democratic State Central Committee of Missouri, the Reed forces won a decisive victory.

Democratic State Chairman Ben M. Neale sought to carry the league issue into the election of a Secretary of the State Central Committee. Mr. Neale favors the stand of the administration as to the covenant and set out to give a black eye to the supporters of Senator Reed. He failed. The Reed men elected Luther Shepherd of Milan, secretary of the State committee and now the scalp of Neal himself is in danger.

MASONIC CONFERENCE

The Chilton County Masonic Conference will be held Wednesday, Aug. 20th, at Thorsby.

J. M. Pearson of Alexander City will be the conductor. All Masons are invited to atend.

Constipation is the starting point for many serious diseases. To be healthy keep the bowels active and regular. HERBINE will remove all accumulations in the bowels and put the system in prime condition. Sold by Upchurch Drug Co.

THERE ARE PLENTY OF REPUBLICAN PROSPECTS

Washington, August 11.—The poverty-stricken condition of the Democratic party and the wealth of the Republicans in material for the making of presidents is a condition which must impress the minds of the American people. Wilson and McAdoo constitute the sole reliance of the Democrats. None other is even mentioned as a possible nominee of the Democratic Convention in 19[illegible] has already been repudi[illegible] the people, in the answer to his challenge at the polls in November, 1918. The other wrote his own brief obituary when he resigned the Dictatorship of railroads after involving the transportation systems of the country in the worst financial difficulties imaginable.

How much more fortunate is the Republican party. It has an abundance of tried and approved material from which to select. Considering first the men who are mentioned frequently and who have had the approval of popular votes, we have the following naming them alphabetically:

Borah of Idaho, three times elected to the Senate and an outspoken defender of American nationalism.

Capper of Kansas, twice elected Governor of his state and in 1918 elected Senator by a vote of nearly two to one over the man supported by President Wilson.

Cummins of Iowa, who served in the state legislature and the governorship and was three times elected to a seat in the Senate. A long-time student of transportation problems.

Harding of Ohio, twice elected to the state Senate, to the lieutenant governorship and further approved by election to the United States Senate in 1914.

Johnson of Callifornia, twice elected governor of his state and sent to the Senate by an overwhelming plurality in 1916.

Kellogg of Minnesota, known as the trust-buster, elected to the Senate in 1916, when the "kept-us-out-of-war" camouflage prevented a complete Republican victory.

Knox of Pennsylvania, Attorney General under McKinley and Roosevelt, once appointed and twice elected by the legislature to serve in the Senate, Secretary of State under Taft, and elected by popular vote to serve a third term in the Senate.

Lenroot of Wisconsin, three times elected to the State legislature, five times to the House, and then promoted to the Senate as a recognition of faithful service.

Lowden of Illinois, three times elected a member of the House of Representatives and his record approved by election to the Governorship.

Poindexter of Washington, elected prosecuting attorney, later elected to a superior judgeship, thence sent to the House of Representatives and further approved by election to the Senate. Made the first speech in the Senate against the league of nations.

Watson of Indiana, six times elected to the House of Representatives and elected to the Senate in 1916 when all the power of the administration was exerted in behalf of his opponent, Senator Thomas Taggart.

All the foregoing are men whose names are frequently mentioned in political discussion. To the list might well be added a number of members of the House whose repeated endorsements at home and whose long legislative experience fits them for governmental duties of even broader range. Among the men of long service whose present work brings them into prominence are Speaker Gillett, Mondell of Wyoming, floor leader; Fordney of Michigan, of the Ways and Means Committee; Esch of Wisconsin, of the Interstate Commerce Committee.

[We wish our Washington correspondent would tell us which of the above list would duck to the Catholics if elected. We shall demand a little light on that phase of the subject.—Editor.]

WILSON LOSING HIS FAVOR IN THE WEST

CHAIRMAN CUMMINGS FINDS WESTERN ATTITUDE NOT FAVORABLE TOWARD PRESIDENT.

Washington, August 11.—President Wilson is receiving adivces from his political [illegible] bassy which has been touring [illegible] west headed by National [illegible]man Homer S. Cummings, to the effect that all is not well in many of the states of the middle west, the north-west and the far west. The National Chairman has made his report to the White House and even pro-administration spokesmen have been unable to conceal the fact that the report was of a pessimistic character. Mr. Cummings himself although he seeks to portray that the country is overwhelmingly with the president in favor of the league covenant and peace treaty, is unable to hide the fact that there is deep dissatisfaction among the public because the administration has been devoting the last seven or eight months to foreign affairs and has been giving no attention to domestic matters. He admits the public is deeply dissatisfied over the high cost of living.

Profound dissatisfaction with the administration has been found to exist in the States through which Mr. Cummings and his political commissioners have been traveling. Altogether, Mr. Cummings, assessment of public sentiment is not of such a character as to add to the joy of life at the White House.

WILD CAT STILL CAPTURED BY SHERIFF GORE AND OFF. PITTS

Pate Arledge Arrested in Connection with the Operation; Others Make Their Get Away.

After a two days and nights patrol of the mountains of Waxahatchie in Stumps Hills Sheriff Gore and Revenue Officer Pitts last Friday bagged a big wild cat still and arrested Pate Arledge in connection with its operation. There were some four or five others in the gang but they all escaped but Arledge.

The outfit was being put up and prepared for operation, and the officers were lying in wait till the work got under headway. Plans were laid for capturing the whole gang when they got in operation.

But Arledge, the man who was captured was acting as sentinel for the others and was walking around the still at a distance of about two hundred yards with a shot gun. His purpose was to prevent officers from disturbing the operation. As he was on his post he walked straight into the muzzle of Sheriff Gore's shot gun. When Arledge saw that he was in the power of the Sheriff he began talking so loud that the others heard him. They knew something had gone wrong and fled before the officers had time to surround them.

The scene of the raid was about two miles from the steel bridge over Waxahatchie. The forty gallon copper still was brought to Clanton and eight fermenters filled with beer ready to run were destroyed on the scene. Arledge was carried to Montgomery by Officer Pitts. He will have to answer his charge in both the federal and county courts.

MORE DISCRIMINATION

How the Railroad Administration is lowering rates on imported goods, and to the injury of railroads, revenues were set forth by Representative Fordney of Michigan, chairman of the ways and means committee in a recent speech in the House. Mr. Fordney declared that through the president orders had been issued putting into effect freight rates on imported goods that amounted to a gross discriminaion against American industry, American manufacturers, and American farmers.

Mr. Fordney quoted a number of the rates named in the order of the railroad administration to which he alluded.

THE UNION-BANNER

Published Every Thursday, at CLANTON, Chilton County, Alabama.

W. M. WYATT - and - T. E. WYATT
Publishers and Proprietors.

W. M. WYATT, Editor.

Entered April 15, 1913, at Clanton, Alabama, as Second Class Mail Matter, under the Act of Congress of March 3rd, 1879.

SUBSCRIPTION PRICE
Strictly Cash in Advance.

One Year	$1.50
Six Months	.75
Four Months	.50

Odd Fellows Fall Into the Snare; An Unthoughtful Act.

One of the greatest faults, or weaknesses we had better say, of the human being is that his mind is more orl ess prone to travel in a path some other mind has previously made. Too many of us would consent to do this rather than risk our own intellectual genius, and set sail upon seas of thought yet undiscovered. We are too much like a flock of sheep blindly following the leader, with no thought as to where we shall end the journey. The weary traveler, foot-sore and tired, can be easily drawn into delusion by the beaten pathway, rather than to face the hardships of an unmarked trail across the hills and valleys.

The Odd Fellows Convention in Birmingham last week displayed just the very weaknesses that are mentioned above when that body adopted a resolution endorsing the League of Nations. They might be excused for endorsing the league, but they went further than that and expressly approved of Mr. Wilson's acts as president, and of the acts of Mr. Taft in aiding the President in his league schemes, championing the league.

The resolution states that in behalf of a world-wide fraternity, for which the Odd Fellows stand, endorsement is given the world league of nations and so on. Now the Odd Fellows believe in a world-wide fraternity all right, and their principles for attaining this purpose are very broad and elevating. We have never seen anything in those principles that indicates the espousal of such projects as the league of nations. And it is furthermore alien to the principles of Odd Fellowship to pick up the dirty escutcheon of politics to the extremity of endorsing Wilson and Taft in their high-handed political manouvers behind the screen of the proposed league of nations.

Stop with us just a minute and let us **think.** We will trace the limits of the resolution referred to and see what it commits its executors to so far as the league of nations is applied therein.

First, we will say that if the Odd Fellows stand for anything they stand unqualifiedly for the preservation of our American institutions through the perpetuation of those sacred principles upon which the great superstructure of brotherly love is so nobly builded, and exemplification of same in the sanctity of the family home. Those ideas beget the purest patriotic American motives, and they are indelibly stamped upon the hearts of true Odd Fellows.

Now, how does the various applications of the world league relate to this policy of Americanism? The fraternity spirit of Odd Fellows does not bind us to an endorsement of the principles of autocracy and world dominion which the league of nations premeditatedly outlines and delivers over to the Pope of Rome and his minions in America. And it is our opinion that a resolution which commits Odd Fellows in Alabama to such a policy does not truly represent the minds of all who are connected by the three links.

How are the Odd Fellows or anybody else as for that matter, going to be Americans first and then endorse a world-wide scheme of internationalism that throws us into a mele of uncertain conditions and wipes out America's distinction among the nations of the world; that does away with our Monroe Doctrine, that national policy that has gone down in our history as the savior not only of America but the entire Western Hemisphere from the dangerous entanglements of European muddles; that commits us to a policy that would take our armies to any part of the world on any pretext whatsoever, without giving to our Congress its constitutional right to consider questions that tend to involve his country into war.

And then, just think what is meant by such a blanket endorsement of Mr. Wilson's acts as president of the U. S. A. Don't you know that such an idea is not a true expression of the men who compose the Independent Order of Odd Fellows in Alabama?

Do the Odd Fellows endorse Mr. Wilson's visit to the Vatican in Rome when he secretly locked himself in the holy chamber with Pope Benedict and got his orders about how to fix the league. That resolution says they endorse this.

Do Odd Fellows endorse the recognition of Rome at the peace conference when no other religious sect was given official seat there? The resolution said they endorse this, for Mr. Wilson did not oppose it.

But now we come to the shame of it all. We hesitate to mention this next phase of the matter, for it will bring a blush of shame to the face of every Odd Fellow in Alabama. Do Odd Fellows endorse Mr. Wilson's war policy that excluded **them** from activity among our boys in the cantonments, when the insult was hurled into the faces of Odd Fellows and Masons that the privilege of such activity was reserved for the Catholic Knights of Columbus?

Think of that a moment, Brother Odd Fellow. Mr. Wilson told you flatly that you could not go among our soldier boys in the camps and teach them your beautiful lessons of David and Jonathan. You should not have the opportunity of impressing them with the spirit of the Good Samaritan. No. That would not be allowed. Those boys were to be taught by the K. of C. that the word of the Pope was the divine law, reigning above the power of all things both temporal and spiritual. Listen, Odd Fellows, you know that when Wilson did that one thing he spat in your honest faces. Yet you come up now wiping his slime out of your eyes and send him a resolution endorsing what he did. Think of it for a moment, will you please?

Do Odd Fellows endorse all this stuff and much more that we could mention? We answer that they do not. They are too much American to do it. Then why this resolution that was adopted at the Birmingham convention?

Just as we said in the beginning. A case of traveling in the rut that was made by somebody else. Somebody popped up and offered the resolution there because a similar one had been adopted by the Alabama Legislature, the Alabama Press Association, the American Federation of Know Nothings and the Possum Ridge Boys Pig Club. When he sprung it no one would dare spoil the end of a perfect day by raising objections and so here she went right on down the road in the same old rut. We venture this resolution which the papers reported as unanimous in the convention does not represent the individual minds of one-tenth of the men who sat there and let it pass.

Those Americans who composed that convention should have risen up in arms against that resolution and killed it dead on the floor and stamped it under their feet. Those fellows at Washington should be made to feel the current of Americanism that swells the veins of patriots with indignance at the hob-nobbing around the corners with the Catholics. How are we ever to stop it unless we let them know that we oppose it? And how shall we make them know we oppose their methods as long as we allow such lying resolutions to go to them with our endorsement stamped "unanimous" thereon, when as a matter of fact our heartfelt sentiments are the exact opposite?

Any man who sat in that hall and allowed such a resolution to pass without his open protest would have no right to kick if Wilson were to issue an edict closing every Odd Fellow Lodge in America, and turning the keys over to the Knights of Columbus.

The Alabama Legislature is afraid to place the duty of property valuations on the Tax Assessors of the state; and what do you suppose is their reason for such fear? Here is what they give as their reasons, but it is mighty thin kind of reason. They say the Tax Assessors being elective officers, will be influenced by politics and not make fair valuations. Almost all the Tax Assessors in Alabama are what we call Democrats and nearly all the members of the Legislature are of the same species of political animals. Looks funny then that the Democratic legislature is afraid of the Democratic Tax Assessors of Alabama, don't it? Here is the main thorn in the flesh. If the boards of equaliaztion are abolished, and tax valuationns put in the hands of the Tax Assessors, it will mean a gret reduction in the number of officers in Alabama; and you know it is strictly against the policy of governmental bodies to reduce the number of salary grabbers in this latter period of progress in the world. The idea on the other hand is to increase the number of pilferers in the public till.

The Alabama Legislature does not want to abolish the jury commission system in this state. They say that there are four or five counties that have Republican county commissioners. They had rather have the State pension three deserving Democrats in each county to pollute the jury boxes than to see half a dozen counties draw their juries through Republican courts of County Commissioners. Now ain't it a dandy come-off? Some economy in that, ain't it? Yet such is the gauge of Alabama's Democratic law-makers.

We know at heart the Odd Fellows of Alabama are American and for American principles and American institutions. Then how are they going to stand up for the great Democratic leader who has been running things in this country after the manner outlined by the Pope? How are they going to be for Americanism and Wilson when he keeps a Roman Jesuit as his private secretary, this Jesuit being bound by an oath to the Pope that is traitorous to anything and everything that is American?

A number of the Chilton County boys will be glad to hear of the election of Capt. King Swope to Conngress from the Eighth District of Kentucky. Capt. Swope was our Commanding Officer while we were in training at Camp Hancock, Ga., last year. He is a splendid young man who has risen high in the world by rigid devotion to duty in every phase of life. We shall watch his progress in Congress with much interest and high hopes for his success.

This State had just as well wipe off the slate and start to figuring all over again, so far as effective government is concerned. We will never get anywhere under the present regime. Four years ago we never would have believed any crowd could make a bigger mess of the State than Henderson and his gang were doing. But now Kilby and his followers are producing bigger headlines in the papers than ever did Henderson or even O'Neal. Lacy did go ahead of them, though in his pine box episode. The friends of Kilby are rising up against him, and it begins to look like the present legislature will result in an absolute farce comedy. If the entire fold has turned to black sheep, what in the heck is to become of our dear Alabama?

The League of Nations is like the Democratic National Platform of 1916, guaranteed to keep us out of war. And just look at the suckers who are still biting at the old bait. You remember these familiar sweet words that captivated the women who didn't raise their boys to be soldiers: "Wilson and peace with honor; Hughes with Roosevelt and war. If you want war vote for Hughes; if you want peace vote for Wilson." Yes, the league of nations will keep us out of war, but to make assurance doubly sure Pacifist Newt Baker recommends to Congress an army with a war strength of a million and a quarter.

A great deal of interest has been exhibited among Clanton people this week in the X-Ray machine which has been installed by Dr. Gragg and Dr. Marcus in the Clanton Infirmary. This is a distinct innovation for Clanton, and people here are proud to see these two progressive doctors taking such an advanced step to meet the demands of our town. Several experimental views have been made by the machine on different people who did not mind showing what they had inside of them; among them was a view of Fenn Jones' heart. Yes, he has actually got a heart, girls. Dr. Gragg saw it with his own eyes.

You don't hear the Democratic dailies in Alabama saying much about how the Republican candidate for Congress in the Eighth Kentucky District beat his Democratic opponent on the League of Nations issue. The truth of it is that those guys who have been spreading the "pro-league pizen" in their sheets are scared in an inch of their lives for fear that Kennemar is going to leave Brat Rainey out in the cold in the Seventh Alabama District just as King Swope did old Judge Hardin in Kentucky. We hope to see their fears materializing on the day of the election.

The people of this country have endured a severe attack of Roman Catholic political manipulation under Wilson's administration. But our long suffering and forbearance for this kind of stuff is reaching its climax very rapidly. The situation is very appropriately summed up by the Menace in these words: "Any party that deliberately and openly loads its national ticket with popery next year will commit political suicide. Either party that offers a clean ticket and platform will carry the election with a million votes to spare; and if both parties defile themselves with the mother of political harlots and abominations of the earth, the people will take matters into their own hands and place a ticket in the field worthy of patriotic support."

Let us make up our minds now that no hyphenated American, no matter what word he has on the hither side of the hyphen, shall be elected to any office in the United States hereafter. The man who can't drop the qualification of his Americanism is not a good enough American to be placed in any position of trust.

Do not make the mistake of accepting Democratic propaganda for public sentiment. The two are vastly different and very far apart. Democratic propaganda would have you believe that to oppose the Wilson administration is to flirt with the political undertaker. But public sentiment says to the discard with Wilson and his gang no matter what follows.

Governor Kilby has started something with the Alabama Coal Mine Operators. They have got to calling one another names that sound rather irate. The trouble is that Kilby has got after the same thing for the state that the coal men have been and are yet after for themselves—money.

What is the matter with Clanton's post master problem up at Washington? Must be that the civil service reports and political records are out of harmony. It makes it awfully hard for some congressmen when a deserving political friend fails to go ahead of a political enemy on the civil service examination. Seems to get matters complitaced, and delays action somewhat. Now, don't it? But we never dreamed that such a thing would cause any worry to our Representative.

An American ship was reported as entering an English port, flying the colors of the Irish Sinn Feiners with Old Glory. But of course it is denied through Catholic press reports that there is no ship by that particular name in the United States service. Catholics are mighty particular about names in their arguments. They did not deny that the ship spoken of was flying the stars and stripes alongside of the bloody rag of the Irish Catholics (the latter above we presume.) They only denied the name of the vessel. They never denied the things that have been alleged to have been said in the national Catholic Register. They only said there was no such paper.

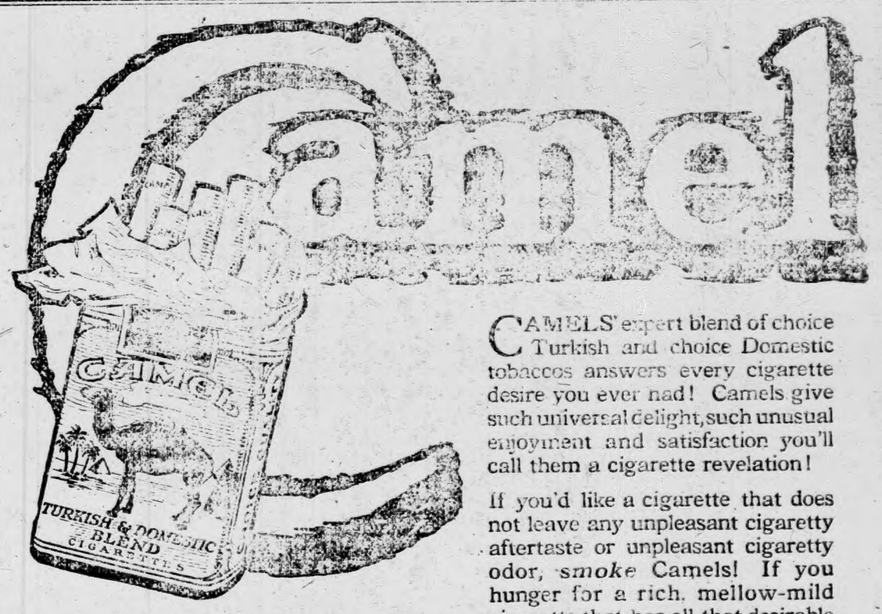

CAMELS' expert blend of choice Turkish and choice Domestic tobaccos answers every cigarette desire you ever had! Camels give such universal delight, such unusual enjoyment and satisfaction you'll call them a cigarette revelation!

If you'd like a cigarette that does not leave any unpleasant cigaretty aftertaste or unpleasant cigaretty odor, *smoke* Camels! If you hunger for a rich, mellow-mild cigarette that has all that desirable cigarette "body"—well, you get some Camels as quickly as you can!

Camels' expert blend makes all this delightful quality possible. Your personal test will prove that Camel Cigarettes are the only cigarettes you ever smoked that just seem made to meet your taste! You will prefer them to either kind of tobacco smoked straight!

Compare Camels for quality and satisfaction with any cigarette in the world at any price!

18 cents a package

Camels are sold everywhere in scientifically sealed packages of 20 cigarettes; or ten packages (200 cigarettes) in a glassine-paper-covered carton. We strongly recommend this carton for the home or office supply, or when you travel.

R. J. REYNOLDS TOBACCO COMPANY
Winston-Salem, N. C.

Cigarettes

Highest

Paid for Scr
Sacks, Hide
Bees Wax, a
See
Downs Ha
— 0:0 — 0:0
J. C.
CLANTON,

Fiery Itching an Skin Is a

Sure Speedy Relief in S. S

Why suffer from these p tortures when it is costs so little to do as thousa of others have done and get r through S. S. S.? It is now known that eczema and other troubles come from impure b By giving the blood a thoro cleansing you not only get and speedy relief but you build up the system and re your vigor and vitality.

FINAL SETTLEMENT NOTICE

In the matter of the estate of A W. T. Goodwin, deceased, this came H. M. Nix, the administrator said estate, and filed his statem accounts, and evidence, for a fi settlement of his administration is ordered that Monday, the 18th of August, 1919, be appointed a on which to make such settlement, which time all persons interested appear and contest the said set ment, if they think proper.

This, July 24th, 1919

J. H REYNOLDS
Judge of Prob.

7-31-3t

An Old Fault Finder.

An irritale and fault finding position is often caused by indig tion. A man with good diges and bowels that act regularly is ually good natured. When trou with indigestion or constipation Chamberlain's Tablets. They str gthen the stomach and enable perform its functions naturally. T also cause a gentle movement of bowels.

Upchurch Drug Co., Clanton,

DR. S. C. WOOD

Just returned from the arm in France. Located in Thorsb for the general practice of med cine and surgery. May be reach by telephone to Thorsby Centra

Women!

Here is a message to suffering women, from Mrs. W. T. Price, of Public, Ky.: "I suffered with painful...", she writes. "I got down with a weakness in my back and limbs...I felt helpless and discouraged...I had about given up hopes of ever being well again, when a friend insisted I

Take

CARDU

The Woman's Tonic

I began Cardui. In a short while I saw a marked difference... I grew stronger right along, and it cured me. I am stouter than I have been in years." If you suffer, you can appreciate what it means to be strong and well. Thousands of women give Cardui the credit for their good health. It should help you. Try Cardui. At all druggists. E-73

of this country have endured a
Roman Catholic political ma-
Wilson's administration. But
g and forbearance for this kind
ng its climax very rapidly. The
appropriately summed up by
these words: "Any party
and openly loads its national
ry next year will commit po-
Either party that offers a clean
orm will carry the election with
spare; and if both parties de-
with the mother of political
nations of the earth, the peo-
ters into their own hands and
the field worthy of patriotic

our minds now that no hy-
no matter what word he
side of the hyphen, shall be
in the United States here-
can't drop the qualifica-
ism is not a good enough
in any position of trust.

mistake of accepting Dem-
for public sentiment. The
ferent and very far apart.
would have you believe
administration is to
and taker. But public
with Wilson and
what follows.

started something with
Mine Operators. They have
another names that sound
trouble is that Kilby has got
for the state that the coal
get after for themselves

with Clanton's post mas-
Washington? Must be that
reports and political records
It makes it awfully hard
when a deserving politi-
ahead of a political enemy
examination. Seems to get
and delays action some-
But we never dreamed
would cause any worry to our

who reported as entering
the colors of the Irish
Clan. But of course it
Catholic press reports, that
that particular name in the
Catholics are mighty
names in their arguments.
that the ship spoken of was
stripes alongside of the
Irish Catholics (the latter
They only denied the
They never denied the
alleged to have been
Catholic Register. They on-
such paper.

blend of choice
choice Domestic
every cigarette
Camels give
such unusual
satisfaction you'll
cigarette revelation!

a cigarette that does
unpleasant cigaretty
unpleasant cigaretty
Camels! If you
rich, mellow-mild
has all that desirable
body"—well, you get
as quickly as you can!

blend makes all this
possible. Your
will prove that Camel
the only cigarettes
that just seem
your taste! You will
to either kind of to-
straight!

mels for quality and
with any cigarette in
any price!

tes

Highest Cash Price

Paid for Scrap Iron, Rags, Sacks, Hides, Goat Skins, Bees Wax, and Tallow.

See me at

Downs Hardware Store.

— o:o — o:o — o:o — o:o —

J. C. Dnnbar,

CLANTON, - - - ALABAMA

Fiery Itching and Burning of Skin Is a MostCruel Torture

Sure Speedy Relief in S. S. S.

Why suffer from these persistent tortures when it is so easy and costs so little to do as thousands of others have done and get relief through S. S. S.? It is now well known that eczema and other skin troubles come from impure blood. By giving the blood a thorough cleansing you not only get sure and speedy relief but you also build up the system and renew your vigor and vitality.

This good medicine has stood the test of 50 years as the greatest blood purifier known. It is guaranteed entirely free from minerals of any kind.

The experience of others has established the unfailing merits of S. S. S., and there's no question about the wisdom of your giving it a thorough trial. All reputable druggists sell it. If in doubt as to your case write to Medical Advisor, Swift Specific Co., Dept. 54, Atlanta, Ga.

FINAL SETTLEMENT NOTICE

In the matter of the estate of Mrs. W. T. Goodwin, deceased; this day came H. M. Nix, the administrator of said estate, and filed his statement, accounts, and evidences, for a final settlement of his administration: It is ordered that Monday, the 18th day of August, 1919, be appointed a day on which to make such settlement, at which time all persons interested can appear and contest the said settlement, if they think proper.

This July 24th, 1919.

L. H REYNOLDS,
Judge of Probate.

7-31-3t

An Old Fault Finder.

An irritale and fault-finding disposition is often caused by indigestion. A man with good digestion and bowels that act regularly is usually good natured. When troubled with indigestion or constipation take Chamberlain's Tablets. They strengthen the stomach and enable it to perform its functions naturally. They also cause a gentle movement of the bowels.

Upchurch Drug Co., Clanton, Ala.

DR. S. C. WOOD

Just returned from the army in France. Located in Thorsby for the general practice of medicine and surgery. May be reached by telephone to Thorsby Central.

Women!

Here is a message to suffering women, from Mrs. W. T. Price, of Public, Ky.: "I suffered with painful...", she writes. "I got down with a weakness in my back and limbs...I felt helpless and discouraged...I had about given up hopes of ever being well again, when a friend insisted I

Take

CARDUI

The Woman's Tonic

I began Cardui. In a short while I saw a marked difference... I grew stronger right along, and it cured me. I am stouter than I have been in years." If you suffer, you can appreciate what it means to be strong and well. Thousands of women give Cardui the credit for their good health. It should help you. Try Cardui. At all druggists. E-73

PROGRAM

For County Sunday School Convention to be Held at Mulberry, August 29, 1919.

9:30. Devotional Service, by T. L. Lecroy.

10:00. Religion after the War; Meeting the Challenge of the New World, by Prof. H. C. McDonald.

10:25. The rights of the child, by Leon C. Palmer.

10:50. Song.

11:00. Religious Education in our County, by County officers.

11:25. Making a Democracy Safe for Alabama, by Prof. Howard Roper.

12:00. Appointment of Committees; adjournment for dinner.

Afternon and Evening Session.

1:30. Song Service.

1:45. Demonstration Teaching for a Sunday School Lesson: Adult—; Teenage, from 13 to 18, Prof. J. L. Johnson; from 18 to 25, Leon C. Palmer; Juniors, W. C. Blassingame; Primaries, Mrs. E. R. Piper, Thorsby, Ala.; Beginners, Della Williams.

2:15. Song Service.

2:25. Youth and the Church; Winning and Holding our young people, by Rev. J. M. McKinney, Verbena.

2:45. Special Music.

3:00. Mobilizing Alabama's manhood and womanhood for Kingdom Service, W. C. Blassingame.

3:05. Song.

3:10. The Sunday School Engineer; Helps for the Superintendents and Officers, by Leon C. Palmer.

3:30. Question Box.

3:45. Reports from Committees; installation of officers and selection of next place on Meeting.

4:05. County Sing.

4:25. Organized Recreation on the Grounds; Athletics and old fashioned games for everybody.

6:20. Picnic Supper on grounds.

7:30. Prayer and Praise Service, by H. J. Grooms.

8:00. Sunday School Evangelism, Leon C. Palmer.

8:30. Stereopticon lecture, The Sunday School and Social Gospel.

D. J. FLUMMER, Pres.
DELLA WILLIAMS, Secy.

The Best Physic.

When you want a pleasant physic try Chamberlain's Tablets. They are easy to take and mild and gentle in effect. They are highly prized by people who have become acquainted with their good qualities. They only cost a quarter.

Upchurch Drug Co., Clanton, Ala.

Keep your eye on the yellow name label on your paper. It tells you the date your subscription will be out. Remember we stop your paper when your time is out.

Appalling Price America Would Pay If the League of Nations is Ratified

One of the most concise treatises upon the League of Nations that we have seen was read into the Congressional Record last Thursday by Senator Brandegee of Connecticut. It is an elaboration by William George Jordan, entitled "Forty-one Points of Vagueness, Danger, Ambiguity, Impractibility and Weakness of the Covenant of the League." The last one of the forty-one points seems to us especially concise in its summary effect. It is entitled, "Appalling Price America Would Pay were she to Ratify this Covenant.' It is reproduced in full below:

"For more than 130 years the United States has been independent as a Nation. She has grown powerful, prosperous and influential as a union of free people. With the courage and pride of her individuality she has been working out her own destiny in her own way, neither interfering with the rights of other nations nor tolerating interference with rights exclusively her own. She has not lived a life of selfish isolation, but has offered an asylum for the poor and oppressed of all peoples and her hand and her wealth have ever been ready at the call of every great human need abroad as truly as at home. She has become a world power because she has not sought world power. Whatever she has been her voluntary act performed in accord with her national conscience, which has been kept at home, not put into pawn to any foreign power nor any syndicate of powers.

"But now we are asked to change all this. We are asked to trade the Aladdin's lamp of our nationalism which has proved to be such treasure for a newfangled contraption of a cheap, hastily-constructed, foreign-made lamp of internationalism. For a tried, tested, and true reality we are urged to substitute a dream. For a rich and certain estate now in our hands we are asked to accept the blue prints of some imaginary city of wondrous glory. For our birthright of freedom and independent government they want us take the mess of pottage of this paper scheme of slavery to nine men in Geneva. Let America's answer be brief and final: 'Gentlemen we have studied your elaborate prospectus, but we do not like it, and we decline to invest.'

"We are to sit with eight other men as a super-Government, meddling in the affairs of all nations, passing judgment with the finality of suddenly acquired omniscence on the disputes of all, acting as arbiter of the morals of all, constituting ourselves trustees of the destinies of the world. Has America made such an astounding success of her own problems in the past? Has she mastered the appalling problems that confront us at home at this very hour? Has she, with such infinite wisdom, guided chaotic Mexico into ways of good government that we are now sublimely equipped to join in the 'benevolent' autocracy of the whole world?

"Let us look the facts coldly, clearly and calmly squarely in the face. Europe does not want the United States just for ourselves, through her deep affection for us, she wants us for our money, our men, our ships, our initiative, our infinite resources. There are those that try to seduce us with the alluring and deceptive cry that 'America must take her part in the affairs of the world.' Yes; but America must be her own judge of what she will do, where she will do it, when she will do it and how she will do it. It must be by her voluntary act; she must be moved and inspired from within, not dictated to, directed, and controled from without; she must play the game herself, not become a mere pawn on the hands of other players.

"Article 16 says: 'The members of the league agree further that they will mutually support one another in the financial and economic measures, etc.' With Europe on the verge of bankruptcy and starvation what would this mean? It would mean that the United States would pay not only her own share but that of many other States, who either could not nor would not put up their quota. It reads smoothly enough on paper, but we had one domestic experience that should prove iluminating. At the time of the American Revolution every State was pledged to do its part and to furnish its quota of force and money, but many States failed to make good, and the burden fell on the others. A similar situation occurred in our War of 1812, when the States of New England refused to put their State troops at the disposal of the Federal Government. Yet we are asked to depend absolutely on the myriad promises, stated and implied, in this covenant.

"America has, in all the multiform activities of the league, the least to gain from every point of view that can be considered. If the United States ratified this covenant she would fulfill her pledges. Her very earnestness and enthusiasm would inspire other nations to hold back; America would be willing to do her part, and other nations would permit her to do her part—and theirs too. 'Let George do it,' has its international as well as its social application. Are we so anxious to assume the role of pulling the European chestnuts out of the fire that we will accept the singeing that is guaranteed and that is inevitable?

"Were the United States to enter this league it would soon become the most cordially hated nation in the world. Our very power would generate jealousies and envies; we would be severely criticized and condemned alike for what we would do or leave undone. For every failure we would be blamed, yet in every emergency we would be called on for money, men, or other resources. This tendency has already manifested itself with many of the powers; from suspicion, doubt, and fear it is but a short step to hate. If we throw ourselves headlong into this maze of intrigue, diplomacy and international problems we shall deserve all we get. As the separate points of this dissection and analysis of this covenant are studied, and when all the strong point made by others are considered, the question no longer is: 'What satisfactory reasons can be given why America should not go into this league?' but 'What one real satisfying reason can be given why she should go in?'"

A Great Remedy.

The merits of Chamberlain's Colic and Diarrhoea Remedy are well known and appreciated, but there is occasionally a man who had no acquaintance with them and should read the following, by F. H Dear, a hotel man of Dupuyer, Mont. "Four years ago I used Chamberlain's Colic and Diarrhoea Remedy with such wonderful results that I have since recommended it to my friends."

Upchurch Drug Co., Clanton, Ala.

FOUND—In the street near Clanton Cemetery, last Saturday, a bundle of wide lace containing about 2½ yards. Owner may get same at Union-Banner office by paying for this advertisement.

Discrimination In Buying

Every thoughtful housewife has long since learned the advisability of purchasing only standard goods of established merit.

She knows, for instance, that all advertised food products of national distribution must of necessity conform to pure food laws, not only those of her own State, but also must be in conformity with the Federal Food Laws.

In short, the label required by pure food laws has prevented fraudulent substitution and the use of unwholesome material, due to the fact that the intelligent American housewife reads the label.

Unfortunately, however, there are some food products now on the market in various sections of the country to which our protective labeling laws have not sufficiently applied, and in such cases the housewife is naturally left in the dark. Take for instance, so-called Self-Rising Flours; there are no laws requiring the label on these flours to name the ingredients. These are still bought blindly without knowledge of the ingredients, for the reason that these mixtures seem never to have been subjected to the same label requirements as other mixed food products. One is unable to determine from the label of any sack or package of Self Rising Flour what the quality of the flour is or what other ingredients are mixed in with it.

However, the housewife can easily become thoroughly informed about most products and, by a process of careful selection of such products, safeguard health and make pure food legislation effective.

Maude Maire Costello

NOTE—Miss Costello is already well known to most of the ladies of our city. She is of the Domestic Science Branch of the University of Chicago, a graduate of Lewis Institute, Supervisor of Domestic Science in Public Schools, Special Lecturer on Domestic Arts and Economy, Special Lecturer to the Women's Clubs.

We are publishing a series of her most important articles.

LODGES

MASONIC FRATERNITY

Clanton Lodge A. F. & A. M. meets First Saturday night in each month.

Clanton Chapter, R. A. M. meets Third Saturday night in each month.

Clanton Commandery Knights Templar meets Second and Fourth Tuesday nights in each month.

ODD FELLOWS

Clanton Lodge No. 304, I.O.O.F. meets Second and Fourth Saturday nights in each month.

Magnolia Encampment No. 75, I. O.O.F., meets the First Thursday night in each month.

RED MEN

Waxahatchie Tribe No. 9, I.O.R.M. meets Tuesday night of each week.

WANTED TO BUY.—A Second-hand baby bed, in good condition.—L. C. Reynolds, Clanton, Ala.

Surgeons agree thati n cases of cuts, burns, bruises and wounds, the FIRST TREATMENT is most important. When an EFFICIENT antiseptic is applied promptly, there is no danger of infection and the wound begins to heal at once. For use on man or beast, BOROZONE is the IDEAL ANTISEPTIC and HEALING AGENT. Buy it now and be ready for an emergency. Sold by Upchurch Drug Company.

Take STRANGE'S HOME REMEDY for RHUMATISM Stomach and Kidney Trouble.

Price $1.00 per Box; Put up by H. M. STRANGE, Birmingham, Ala.

For Sale by Alred Drug Co., Clanton, Ala.

"Buster Brown"

most complete line of hosiery ever in Clanton

For Men, Women, Boys and Girls

Prices from 25c to $3.00 In all colors.

W. A. KEMP

"Your Money's Worth or Your Money Back."

PROFESSIONAL CARDS

F. B. COLLIER
Attorney-at-Law
Wilson Bldg.
CLANTON, ALA.

DR. V. J. GRAGG,
Office in Hopkins Bldg.
Special Attention Given to the Diseases of Women & Surgery
CLANTON, ALA.

A. C. SMITH
Attorneys At Law
General Practice
Clanton, - - - - - Alabama.

J. B. ATKINSON
Attorney - at - Law
Wilson Building
Clanton, Ala.

GRADY REYNOLDS
Attorney at Law
Office in Hayes Building,
CLANTON, ALA.

DR. J. P. CRUMPTON,
Dentist
Office in Wilson Building
Clanton, Ala.

LAWRENCE F. GERALD
Attorney-at-Law
Johnson Bldg.
CLANTON, ALA.

NOTICE OF PARDON

An application will be mdae to the governor of Alabama for the pardon or parole of Mrs. Hattie I. Pope, convicted in March, 1911, in the Circuit Court of Chilton County, for murder in the second degree.

8-7-3t Mrs. Hattie I. Pope.

FOR SALE—A Splendid Farm containing 154 acres; level and fertile; two and one-half miles from Clanton; will sell at a price worth the money. If interested, see me—W. D. Spigener, Clanton, Ala.

THORSBY ITEMS

Little Mary Elizabeth Adams celebrated her fifth birthday Saturday afternoon with a party. About forty of her little friends were invited to enjoy the occasion. The house was beautifully decorated with cut flowers. Ice cream, cake, punch, and sandwiches were served during the afternoon, and many delightful games were played.

Mr. Martin Peterson returned last week from a visit to his daughter in Illinois.

Mrs. E. C. Dippery is spending the summer with her daughter, Mrs. S.H. Herbert. Mrs. Dippery expects to return to her home in Washington, D.C. some time next month.

The Ladies Aid of the Lutheran Church will meet Thursdty of this week at the home of Mrs. Carl Peterson. All ladies of the community are invited to attend.

Miss Nellie Shannon of Prattville is spending a few weeks in Thorsby, the guest of her sister, Mrs. Nels Peterson.

Misses Olga Soberg and Lucile Adams spent the week-end with home folks recently. Miss Soberg graduated last spring from the Thorsby Institute and is now holding a stenographic position in Birmingham. Miss Adams, who began a business course at the Institute last fall has been doing temporary office work during the summer in Birmingham. She expects to return to Thorsby this year to complete her study of Shorthand and Typewriting.

Mrs. S. H. Herbert and two little sons, Donald and Paul, will join Mr. Herbert some time next month in Fort Lyon, Colo., where Mr. Herbert expects to be located some time in the U. S. Naval Hospital of the American Red Cross.

Mrs. Randall Rogers has been spending several weeks with Rev. and Mrs. Chas. T. Rogers. Mr. Rogers same down from Birmingham Saturday to spend the week-end with his parents. Since his discharge from the army in the early spring Mr. Rogers has been holding a responsible position with the Birmingham News.

The Junior Endeavor Society of the Congregational Church enjoyed very much the party given for them last Friday by their Superintendent, Miss Lockwood. Part of the afternoon was devoted to preparing post cards to be sent to a Mission School in China, after which games were played. During the afternoon the children were served watermelon. Misses Agnes Gerald, Ruth Peterson, and Stella McCain assisted Miss Lockwood in entertaining her little guests. Those present were Mary Ella and Iola Gerald, Dorothy Rogers, Margaret, Richard and Dorothy Butler, Jerome and Frances Wilson, Wilbur and Ethel Peterson, Mabel and Lucile Howard, Meryl and Doris Freeman, Mary Elizabeth Adams, Mary Sou Robinson, Virginia Bice, Pete and Lawrence Kelly, Palmer Lefstead and Master William Davenport.

NOTICE OF INTENTION TO ORGANIZE A STATE BANK IN ALA.

The State of Alabama,
Chilton County.

Notice is hereby given of the intention to organize and incorporate a Bank for the purpose of engaging in the banking business under the laws of the State of Alabama; that the names of the proposed incorporators and stockholders are as follows:

A. M. Grimsley, H. B. Oliver, D. I. Deramus, Jr., N. S. Johnson, Arthur Johnson, J. Hance Alred, J.N. Dennis, G. C. Walker, Geo. C. Polk, John B. Higgins, H. F. Chandler.

That the name of the incorporation is as follows: The Citizens Bank of Clanton; that the name where the said corporation proposes to do business is: Clanton, Alabama; that the amount of capital paid in which the said Bank will commence business is $30,000.00. 7-31-3t

This, the 30th day of July, 1919.

A Traveling Man's Experience.

You may learn something from the following by W. H. Ireland, a traveling salesman of Louisville, Ky. "In the summer of 1888 I had a severe attack of cholera morbus. I gave the hotel porter fifty cents and told him to buy me a **bottle of Chamberlain's** Colic and Diarrhoea Remedy and to take no substitute. I took a double dose of it according to the directions and went to sleep. At five o'clock the next morning I was called by my order and took a train for my next stopping place, a well man."

Upchurch Drug Co., Clanton, Ala.

STOCKHOLDERS MEETING

Clanton, Ala., Aug. 4, 1919.

The stockholders of the Farmers Warehouse and Storage Company are hereby called to meet at Clanton on Thursday, August 14, 1919, at 10:00, a.m.

J. N. DENNIS, Secy-Treas.

Farms For Sale

We have a number of choice farms of various sizes for sale in Chattahoochee valley, in the vicinity of Dothan, South-East Alabama. Hundreds of car loads of hogs and cattle shipping every season, immense crops of practically everything grown in the South. Two Packing plants close by, also Grain Elevator, Mixed Feed Mills etc., with permanent cash markets for practically everything raised and produced. Those interested, write.

SMITH & MORGAN,
7-31-4t Dothan, Ala.

At the Ideal Theatre

CLANTON, ALABAMA.

Friday Night 8:30, 20c. Saturday 2:30, 10c and 20c; 8:30, 20c.

"The Little Diplomat"

Baby Marie Osborne in an Entirely New and Different Role---

A Weird and Wild Crook Melodrama,

As a French War Orphan and Juvenile Detective.

With the Closing Episode of

"The Lure of The Circus"

"The Last Trick"

Gives you an Unusually Fine Seven-Reel Program

"The Tiger's Trail"

Was held up on Account of the Railroad Strike Last Tuesday, but will be here

Tuesday, Aug. 19

With a Full Interesting Program of Educationals, Comedies, Etc.

Matinee 3:30 to 5, Free - - Night 8:30, 10c.

NOTICE OF MORTGAGE SALE

Whereas default has been made in the payment of that certain mortgage executed on February 3, 1915 by S. J. Miller and his wife, L. C. Miller, to the undersigned mortgagee. The undersigned will proceed to sell the following described property conveyed in said mortgage, at auction for cash in front of the Courthouse door in the City of Clanton, Alabama, during the legal hours of sale, on August **16th, 1919.** Said property being described as follows:

A tract or parcel of land in N½ of the SW¼, Sec. 18, Tp. 20 N, Range 12, east of the St. Stephens Meridian, bounded as follows: Beginning at a point on the east boundary line of the NW quarter of the SW quarter of the above mentioned Section, at the intersection of the said line with a plank fence on the north side of a lane; thence eastward on the said plank fence on the north side of a lane; thence easterly on the said plank fence to the west margin of the Southern Railroad right-of-way; and thence northerly up the west margin of the said right of way 16.16 chains to a point opposite, or to the termination of a cross fence between my farm and the land now owned by one Gregg; thence westerly on the said cross fence to the said margin of the Montevallo and Selma Road; thence in a southwesterly direction along road about 9.54 chain to a line running east and west dividing the NW ¼ of the SW¼ of the said Section into two equal parts; thence easterly on the said division line to the east boundary line of the NW¼ of the SW¼ of the said Section; thence south on said line, to point of beginning, and containig 8 acres, more or less. Said land being my present homestead on which I live and reside. side.

Out of the prceeds of said sale the said montgage will pay all expenses incident to this foreclosuse including a reasonable attorney's fee in addition to the amount due on said mortgage.

This, the 19th day of July, 1919.

Grady Reynolds, Attorney. Miss Adnie Barnes Martgagee.

WILL BUY CORN—I Want to buy some Corn, shelled and sacked, three to five hundred bushels.—J. A. Maddox, Clanton, Ala.

DISAGREE WITH VIEW OF WAR DEPARTMENT

Republicans of Committee on Foreign Affairs Desire Return of Dead Soldiers.

Washington, Aug. 11.—It is the belief of Chairman Porter and other members of the House Committee on Foreign Affairs, which has been investigating the question of bringing the American soldier dead back to this country for final burial, that with the return of the last American troop from France there should be no obstacle to bringing this about.

It has been the contention of the War Departments that since France was seeking to discourage all such movements, because of the long period of renewal gloom a wholesale disinterment of soldier remains would cast upon that country, The suggestion should not be encouraged in the United States. General March, chief of Staff, said that France had already declined to permit England and Italy and even its own citizens to remove their dead for a period of three years and that it would be embarassing to France if the United States should insist upon the privilege. It was developed, however, in the hearings, that France and the United States had agreed between themselves that no bodies should be returned to the United States "before the end of the war," and Chairman Porter has taken the position that this implies the right to do so after the war, and that other nations could not object to the United States removing its dead.

The war department officials informed the committee that about 70,000 nearest relatives of deceased soldiers had been asked as to their desires in the matter, and that 35,000 had requested the return of the remains, 10,000 had favored letting them rest in France, and the others had made no response.

In every home where there is a baby there should also be a bottle of McGEE'S BABY ELEXIR. It may be needed at any time to correct sour stomach, wind colic, diarrhoea or summer complaint. It is a wholesome remedy, contains no opium morphene or injurious drug of any kind. Sold by Upchurch Drug Co.

NOTICE.—A Grist Mill at West End, at Headley's old Stand. Will grind ever Tuesday and Saturday till further notice. Bring me your corn to grind.— JIM MADDOX.

Hawkes Eye Man

Coming Aug. 15th

Have your Eyes tested Free

Langston Drug Co.

Jemison, Alabama.

WANTED

A chance to sell you your Groceries. Let us show you that we can give you the best Service & Quality.

J. M. POTTS GROCERY CO.

eatre

, 10c and 20c;
, 20c.

at"

Different Role---

lodrama,

Detective.

of

cus"

Reel Program

rail"

ilroad Strike

ere

Educationals,

t 8:30, 10c.

France and the United States
greed between themselves that
odies should be returned to the
d States "before the end of the
and Chairman Porter has taken
osition that this implies the right
so after the war, and that
nations could not object to the
d States removing its dead.
e war department officials in-
ed the committee that about 70,-
earest relatives of deceased sol-
had been asked as to their de-
in the matter, and that 35,000
equested the return of the re-
, 10,000 had favored letting
rest in France, and the others
made no response.

every home where there is a
there should also be a bottle of
E'S BABY ELEXIR. It may
eded at any time to correct
stomach, wind colic, diarrhoea
mmer complaint. It is a whole-
remedy, contains no opium mor-
or injurious drug of any kind.
by Upchurch Drug Co.

TICE.—A Grist Mill at West
at Headley's old Stand. Will
ever Tuesday and Saturday till
r notice. Bring me your corn
nd. JIM MADDOX.

TED

o sell
Groce-
show
e can
e best
uality.

OCERY CO.

Accept No Substitutes!

There is only one genuine ZIRON Iron Tonic, and many imitations and substitutes (possibly containing iron) which may be offered in its place, but should NEVER be accepted.

The formula of

ZIRON
Iron Tonic

is printed on every bottle. It is not a patent medicine, or secret remedy. It contains valuable ingredients known to the medical profession as being of real merit in the treatment of conditions for which we recommend it.

ZIRON contains no alcohol. It is indicated for pale, anemic, scrofulous, emaciated people, for those whose blood is lacking in iron, whose systems are lacking in phosphates, whose nerves need toning up.

If your system needs the help that ZIRON Iron Tonic can give, ask for it at your druggists, or send us $1. and we will send you a bottle, parcel post, prepaid. Chattanooga Drug & Chemical Co., Chattanooga, Tenn.

Price $1. Per Bottle
For Sale by All Up-to-Date Druggists

Z. A. 5

Wanted!

Paid for Old Boilers, Saw Mill Machinery of all sort.
Old Broke Down Autos.

Highest Cash Price

See me at
Downs Hardware Store.

— o:o — o:o — o:o — o:o —

J. C. Dnnbar,

CLANTON, - - - ALABAMA

WEST CHILTON

J. S. Edwards, one of the old time Clanton lawyers—when a brick building in Clanton was not dreamed of—when the virgin pines were growing around where the handsome Banner office now stands; when if a man wanted office he had to hunt the voters up and tell them he was running for the office, no newspaper in Clanton then,—in defending a client in the western part of the county in the quiet times of 1879, said to the Jury after his opponent had delivered a lengthy address: "This opponent reminds me of the young man that wanted to marry a girl who could prepare a meal of nothing."

So, if we give the Banner readers anything of interest this week it will be out of nothing.

Manly and Eddie Atchison made an extended visit to Shelby last week.

Mrs. Mary Gibbons of Mississippi is visiting relatives here.

Mr. L. G. Posey has his home nicely lighted with carbide lights.

Cleveland Martin and Floyd Nix recently visited Golden Ridge. Floyd has just added a new buggy to his possessions.

Miss Jewel Hays is spending some time with the family of Lon Brown.

The cemetery at Macedonia was nicely cleaned off last week. It is an old burying ground dating from 1857.

Hardy and Bessie Waldrup, Misses Tempie and Bevie Smith, Miss Alice Posey and Cleveland Martin, attended singing at Mars Hill Sunday.

Revival Services at Macedonia this week. Rev. Sam Dunlap of Lawley is in charge; ministerial help expected from Columbiana.

Miss Etha Nix is teaching a summer school at Macedonia.

Several of the young people attended church at Free Springs Sunday night.

Mr. N. Posey's little child has been quite sick but is now better.

It seems before we can have the league of nations certain reservations must be recognized and should be.

How about falling prices? We hear the distant rumbling of that event. Ah, we fear they will not let us down easy.

We were not displeased when the daylight-saving law was killed, but that ray of light is gone glimmering.

Improvements everywhere, but the work of Cupid needs no improvements, same old story—ask the boys and girls.

REVIVAL AT THORSBY

The Revival Meeting of Thorsby Baptist Church will begin the 3rd Sunday in August (17). We cordially invite everyone that will to attend these meetings.

Rev. J. L. Hand of Newton, Ala., will conduct the meeting.—Pastor.

MULES WANTED

Fies & Sons will be in Clanton Saturday, Aug. 16, to buy Mules. If interested, see D. Y. Johnson or Ross Mullins, Clanton, Ala.

SOME NOTES ABOUT THE CHILTON CO. HIGH SCHOOL

Prof. C. V. Thompson, the new principal of the Chilton County High School has gotten his permanent location in Clanton all completed and is pushing the arrangements for opening of the school on Wednesday, September 3rd.

The following members of the faculty have been selected:

Mr. H. L. Holmes, teacher of Science, Manual Training and Athletics; Miss Georgia Williamson, teacher of Home Economics, Latin and Athletics; Miss Lucile McDaniel, piano; Prof. Thompson will teach mathematics. These teachers with others to be supplied later, will report here for duty in due time.

Entrance Examinations.

Monday and Tuesday, September 1 and 2 are set apart for the examination and classification of students. No class work will be done on these days. All students who expect to matriculate at the opening or later should present themselves for classification at this time. Examinations will be given on Monday to all students who do not hold valid certificates of promotion. These examinations can not be held at a later date. Students who enter later are almost sure to have trouble to enter desired grades if these examinations are neglected. Certificates must be presented to avoid the examinations. Students who do not have to take the examinations should come on one of these days to discuss their record and secure classification. Parents are not desired on Monday and Tuesday, but Wednesday is special day for parents.

Wednesday, September 3 is for the general public. It is hoped that the auditorium will be full. Parents and all interested citizens should attend this exercise from 9 o'clock to 11 o'clock, a.m. There will be music, recitations and decorations. Prominent speakers will address the meeting, the teachers will be introduced and the new principal will set forth his policy.

Athletics.

Special coaches have been selected to direct the play activities of both boys and girls. They will be organized into athletic associations and drilled in team work preparatory to meeting other schools in match games etc. Upon entering these associations they will pledge themselves to be honorable and to abstain from tobacco, profanity and obscene language.

General.

1. All fees are payable in advance upon entrance, and are for the whole or any part of a semester. Under no condition are these fees to be refunded.

2. A report showing the standing and grade of each student will be sent to the parents at the close of each month.

3. All students will be given promotion certificates at commencement. Honors and medals for the session will also eb awarded at this time.

4. A student may be demoted at any time for failure to do the work required for the grade.

5. The schedule will be arranged to accommodate students who come on trains.

6. Music, art and elocution are the only subjects that will be given outside the regular course of study. Every student must take all the work for his grade.

7. Students will not be permitted to attempt to make up more than one condition.

8. A student who has two or more conditions has failed to pass off his grade.

9. No entrance examination will be given to pass off conditions unless the student has studied the subject under a coach since his original failure.

10. The course of study is planned to require 180 days for the normal student. Few can do the work in less time.

If your child is pale and sickly, picks at the nose, starts in the sleep and grinds the teeth while sleeping, it is a sure sign of worms. A remedy for these parasites will be found in WHITE'S CREAM VERMIFUGE. It not only clears out the worms, but it restores health and cheerfulness. Is sold by Upchurch Drug Co.

REPUBLICANS PLAN FIGHT IN SEVENTH ALA. DISTRICT

Special Election to See Hot Battle For Congressional Seat.

Washington, August 9.—Encouraged by their success in electing their candidate for Congress in the Eighth District of Kentucky last week to fill the vacancy caused by the death of the late Representative Harvey Helm, members of the Republican National Committee, are understood to be extending all the aid possible to the Republican candidate in the Seventh Alabama District. In what shape this assistance is to be rendered is not divulged, but for some days it has been common talk among Republicans on Capitol Hill that they are hoping to defeat the Democratic candidate in the Seventh Alabama at the special election to be held to fill the vacancy in the House caused by the death of Representative John L. Burnett.

The Seventh is the only one of the Alabama districts in which the Republicans have in 20 years or more had even a slight chance of winning a congressional seat. Mr. Burnett carried the distract eleven successive times, but in two or three of the memorable contests he had with the Republicans it will be recalled that his majorities were too small to be comfortable.

Members of the Alabama delegation in the House do not appear to think the Republican candidate in the Seventh district can defeat the Democratic nominee, but it is understood they have been advising the local leaders to take no chances, for there is no telling what aid will be extended the opposition by the Republican and the Republican Congressional Committees, two rather resourceful organizations exceedingly anxious to capture another district in a Southern State.

The result in the Eighth Kentucky District has caused a lot of crowing among Republican senators and representatives. A hitherto reliable Democratic district for 25 years or more is to be represented in the House during the present congress by a Republican whose majority over the Democratic candidate was about 2,100. The late Representative Helm carried the distract at the November election last year by 1,650, which was much below the normal Democratic majority.

The keen disappointment for the Democrats is that King Swope, the soldier candidate, defeated for congress none other than Judge Hardin, chairman of the Kentucky State Democratic Committee. It has been supposed that Judge Hardin would have a walkover in a district that was represented for many years in the House by the late James B. McCreary, twice governor of the state, and who also served a full term in the United States Senate.

Swope was a private soldier in France and returned from overseas service only a few months ago. He made opposition to the proposed league of nations the main issue in his campaign. Swope is only 27 years old and will be the "kid" member in this Congress.

CULP - POOLE WEDDING

An occasion of much interest last Sunday afternoon was the uniting in matrimony of two distinguished young people of the Shiloh Community. The groom was Mr. Sam Culp, son of Enoch Culp who lives near Mt. Nebo, and the beautiful bride was Miss Mae Poole, daughter of Mr. John Poole.

The sacred bonds were carefully and appropriately administered by Rev. Will Cox at the home of the bride. Quite a number of the relatives and friends of the happy couple were present to share with them in their blissful occasion, which was carried out very nicely.

We join with hosts of others in wishing them joy and happiness unstinted.

HOUSE AND LOT IN Clanton for Sale—on Third Ave., and Second St., one-half block facing Third Ave. Located 2½ blocks north of high school building. See T. J. MIMS,
8-14-4t Clanton, Ala.

WAGONS

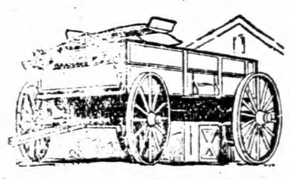

It pays to buy the BEST

Studebaker

has been the standard of quality for over 64 years. It lives up to its great reputation today.

Downs Hardware Company

Studebakers last a lifetime

MRS. SARAH ROBINSON DEAD

Last Friday this community was shocked by the unexpected announcement of the death of Mrs. Sarah Robinson, wife of ex-County Commissioner Moses Robinson. Her death occurred at the old family home in Beat 16. Burial was made at Providence Cemetery on Saturday, when a host of friends attended to pay their last respects to this worthy and most honored lady.

HOUSE & LOT FOR SALE—I have a six-room house on 70 x 210 ft. lot in West Side of Clanton, for Sale. Located in two blocks of the Grammar School. Call W. A. Edwards, Clanton, Ala. 8-14-4t

WANTED TO BUY.—Good Second hand medium-light, two-horse surry, JOHN H. VINSON, Clanton, R. 6.

DR. JOSEPH ROTH

SAVE YOUR EYES

MONTGOMERY'S Eyesight Specialist IS COMING

SAVE YOUR MONEY

For the benefit of those afflicted with Eye Trouble and unable to go to Montgomery, is now the chance to obtain **Dr. Roth's Scientific Examination Absolutely Free.**

Greatest Free Offer Ever Made

To introduce Dr. Roth's High Grade work and the celebrated "GIT-EL" Glasses that relieve Headache and Nervousness, of which Dr. Joseph Roth is the sole owner, a guarantee to exchange glasses for 2 years to those who take advantage of this visit.

Exceptional Opportunity

THIS VISIT ONLY

A good pair of Glasses for reading or distance as low as THREE DOLLARS. Also special prices on prescription work.

$3.00

DR. ROTH'S ONE-PIECE BIOFOCAL LENSES

Can be used for reading and distance with the same glasses. No more blur, no more dirt, no cement giving way and they last for years. WILL NOT CONFUSE YOU.

Don't Give Up

No matter how many times you have failed to obtain proper glasses or who has given up your case or the price you have paid, or how long you have suffered from headaches, nervousness, dizziness, tired feeling at night, or letters blurring and running together while reading at night. Consult DR. ROTH before it is too late.

Take Advantage and Come Early

FREE
Dr. Roth's Scientific Examination.
Worth $5.00

ONE DAY ONLY

Clanton, Saturday, Aug. 16. Wilson Hotel

Jemison, Monday, Aug. 18, Jemison Hotel

FREE
Change of Glasses for Two Years
FREE

LOCAL AND PERSONAL

W. M. Merchant of Jemison was a visitor toC lanton on Tuesday.

E. D. Hand of Route 2 was in Clanton Tuesday.

Jim Parrish of Birmingham spent Sunday in Clanton.

Miss Bettie Morris Gardner, Southern Bell Telephone Operator at Clanton spent Sunday with her parents at Verbena.

W. E. Robinson of Birmingham spent a few days this week on a visit to relatives near Clanton. Mr. Robinson is a clerk in the Birmingham postoffice.

Will DeShazo brought the Union-Banner another watermelon Tuesday, but we are not going to say anything about it. He may get tired of having his name in the paper so much.

Architect Lockwood was in Clanton Monday on business connected with the building of the court house.

Tax Collector J. D. Collins left on Monday morning for a week's visit to relatives at Tupelo, Mississippi.

W. J. Headley of Route 5 visited The Union-Banner Saturday.

James Baker of Route 2 was in Clanton Saturday after a load of brick. He got his brick from the Jones Hardware Company and subscribed to the Union-Banner for another year.

T. C. Jones of Mulberry decided Saturday that he had one tooth too many. He visited Dr. Crumpton's and had the surplus one removed.

LOST—Blue Serge Coat, between Clanton and Green Foshee's; finder please return to J. W. WOOD, Clanton, Route 6, and get reward.

Prof. J. L. Johnson and Hon. J. B. Atkinson are in charge of a large crowd of young boys of Clanton on a camp at Mineral Springs this week. We predict a grand time for the party.

Rev. M. J. Parrish was in Clanton Saturday. He says he keeps busy now holding protracted meetings at his churches. This time of the year is the busy season with our country preachers. Protracted meetings work quite a strain on them through the hot summer months and our people should appreciate their work more than they do.

According to Tax Assessor J. N. Dennis, Mr. J. M. Grant of the County Equalization Board can raise other things besides taxes. And the editor can testify the truthfulness of that decision. Mr. Grant can raise watermelons too. He brought to Clanton Saturday one of the finest Mitchells we ever saw. It was sliced in the tax office and provided a fill for half a dozen of Mr. Grant's friends. But you know it is always the biggest fish that gets away. Mr. Grant said he had some at home bigger than the one he brought to Clanton.

PATRIOTIC APPEAL FOR COUNTY ROADS

A WORTH-WHILE LETTER TO THE PEOPLE FROM MR. F. A. GULLEDGE OF VERBENA.

I write once more in the interest of good people, good government, and at this time especially for good roads.

In these parts, and I hear it is so all over Chilton County, all sorts of excuses and objections are offered against our present county road law. Why this? Why not let us all join in, take our road tools, good teams and good time, go out early and work dilligently all day or days, till all our roads are in good fix; then keep on in their up-keep?

It appears Judge Reynolds and our County Board have done all they could. They have no money. We can all do without anything better than good roads. Duty to public roads is one all should feel vitally interested in; and why? Men of all classes should join the forces willingly, whether subject to road duty or not. If I considered myself so and wanted to be called a citizen, I would not ask exemption from road duty. From 14 to 45 I escaped two workings only—one the day my second child was born, the other from a rhumatic attack in 1880.

I still work or have it done. Since I came to Chilton County I have purchased more than $100 worth of tools to my tenants. I have kept up one piece of road (hard to keep up) 3-4 of a mile long, for 25 years with just a little help on the side.

Come men, with your teams, men and money, and let us build good roads then keep them so. Stop your bickerings. Let all assume and do their full duty, and they will soon see their reward. A man who is able and does hard work for himself or for others has no legal or moral right to exemption from road duty. And the county examing board should base their decision on this fact and not on the petty excuses offered for exemption. The Judge of Probate, as I understand, Section 6 of our road law, has the last say so, and he too should stand right up to his duty to the public. Then each hand or boy-citizen has a duty to perform, viz: to help list all who are subject: then help look after the time put in on the road, and finally, the character of work done.

It is everybody's business to see the roads are properly worked that our time and efforts may be conserved.

Yours truly,
F. A. GULLEDGE.

Verbena, Ala., Aug. 12, 1919.

Mr. Albert Thomas, a prominent citizen of Coosa County, has been in Clanton this week looking for a farm location that suits him. He has sold out his property holdings in Coosa County and contemplates locating near Clanton in order to take advantage of our school facilities for his children. Mr. Thomas, like many others of our citizens who have come from Coosa, is a splendid man. We would be mighty glad to have him live in our county. He would be a very valuable asset to any community.

To Our Customers & Friends:

You, Mothers and Fathers, know how hard Children are on shoes; and yet, very often, the child is blamed for wearing out the shoes too quickly, when the shoes themselves are really too poor to stand the wear an active child will give them.

You would not spend your money for some shoes if you could cut them open and see what is inside of them. A solid leather sole, if properly made, wears longer, holds its shape longer and in every way is a better shoe than one in which substitutes for leather are used. Do not buy shoes without having an opportunity to see the shoes themselves; and then study their quality and construction.

When you buy **"Star Brand" Shoes** from us, you not only see the shoes but can also see a shoe that has been cut open.

"Star Brand" Shoes for children are attractive in appearance and made to permit the proper development of the child's feet. Best of all they are **right in price.**

You will need more shoes very soon. Come in and examine our full line of children's shoes.

CLANTON MERCANTILE COMPANY

The Home of "STAR BRAND" All Leather Shoes.

Is Relieved of an Awful Backache

This Mobile Man had bad Kidney Effection, which made him get up Five or Six times every night.

Knee joints swollen.

"My knee joints were swollen up, and the pain was almost unbearable, and I believe I had thumatism in every joint," writes Mr. Henry Schulte of 550 Franklin St., Mobile, Ala.

"My kidneys caused much trouble, as I'd have to get up every night five and six times. All this has been stopped since I took Dreco.

Sometimes my back ached so bad it felt like I was being bent over backwards; I was so bilious that my head ached. I'd get dizzy and had a foul taste in my mouth every morning.

Dreco sure did get after my sickness in a hurry; for I'm entirely relieved now; never have a pain in my back; the swelling in my knees is all gone; no more dizzy spells to bother me; in fact, I call myself entirely over the trouble. What Dreco can do for me, it can do for others, so I strongly advise sufferers to give Dreco a chance."

Dreco is made from the juices of twelve different herbs, roots, barks and berries, which act directly on the stomach, liver, kidneys and bladder, and tend to relieve constipation, head aches, rhumatism, catarrh, biliousness dizzy spells, heart fluttering, gas on the stomach and other troubles.

All good druggists now sell Dreco, and it is highly recommended in Clanton by Upchurch Drug Co.

BOX SUPPER AT LOMAX

There will be a box supper at Jackson's Chapel next Saturday night, August 16 for the purpose of raising money to buy school desks. Everybody is invited to come.

J. H. JACKSON.

MARS HILL

Editor Union-Banner.

Please allow me a small space in your paper to say a few words in regards to this community.

Health here at this place is just fine, everybody seeming to have a pleasant time. Sunday School and Singing not improving like we would like for it to. Come on all you Sunday School workers, let's begin to cheer up old Mars Hill again.

Our Revival Meeting begins here at this place the Fourth Sunday in this month. We expect some good behaviour and good preaching.

The singing at this place Sunday afternoon was very good considering the congregation.

Mr. Yymon Foshee came from Brompton, the latter part of last week.

We must have good behavior during our meeting. Hope we will have a great success.

School at this place is getting along fine with the two teachers.

Miss Almeda Clayton, one of our teachers, came out to church Sunday. Come everybody that will, and let's have a glorious meeting.

With many wishes to the Union-Banner.

JULY MARRIAGES

Earnest Atkinson and Miss Pearl Collum.

Ormon C. Love and Willie Eugene Rowell.

Morris H. Gray and Miss Winnie V. Johnson.

N. A. Smith and Miss Clarice Wells.

M.E. Thrash and Mrs. Alice Gentry.

W. I. Mims and Miss Ellen Wyatt.

A. J. Culver and Miss Lula Mae Askew.

Pete Heleates and Miss Lucy House.

J. W. Adams and Miss Essie Price.

Houstin Coggins and Miss Nora Sanders.

A. C. Mims and Miss Fannie Gollman.

M. S. Plier and Miss Ressie Evans.

R. S. Culp and Miss Mae Pool.

Dallas Jones and Miss Ozzie Bell Murrah.

G. C. Smith and Miss Alice Langston.

Palmer Taylor and Miss Eunice Neeley.

G. M. Benson and Miss Melvie Hays.

ALRED-HIGGINS WEDDING

Marriage license were issued in Montgomery this week to D. C. Alred and Hattie G. Higgins of Clanton, according to the Montgomery Advertiser of Wednesday. The contracting parties in the marriage are two very prominent people of our city. Their many friends here wish them a successful and happy married life.

William J. Billingsley of Thorsby was here Saturday. He handed us a notice to publish in regard to the revival services soon to be held at Thorsby Baptist Church. Mr. Billingsley stated that Rev. J. L. Hand of Newton will assist the pastor in the services. We wish to urge all who can to attend and hear Bro. Hand preach. We had him with us at Friendship last month. He is a fine preacher.

ALL DAY SINGING AT LIBERTY HILL CHURCH

Editor Union-Banner:

Please allow me space in the columns of your paper to say that there will be an all day singing at Liberty Hill Church, four miles west of Clanton. Everybody is invited to come and bring well filled baskets. Carols of Praise and Crowns of Love will be used.

Thought Three Children Needed a Mother's Care

"My stomach suffering was so severe that I could not have lasted very much longer. I did not care so much for myself but did not want to leave my three little children who needed a mother's love and care. A cousin in California wrote me about Mayr's Wonderful Remedy and I took a full course of it. I have since been entirely well." It is a simple, harmless preparation that removes the catarrhal mucus from the intestinal tract and allays the inflamation which is the cause of practically all stomach, liver and intestinal troubles, including appendicitis. One dose will convince or money refunded.

For sale by Alred Drug Co.

MORTGAGE SALE

By virtue of the power of sale contained in a mortgage executed by P. E. Coleman to Eva M. Caldwell, dated June 22, 1915, and recorded in Vol. 151, Record of Mortgages, page 129, in the office of the Probate Judge of Chilton County, Alabama, and which said mortgage has been duly and legally transferred to the undersigned H. M. Beck, as trustee, the undersigned will proceed to sell at public outcry to the highest bidder for cash in front of the court house door of said county, during the legal hours of sale on Tuesday, September 16, 1919, the following described real estate, to-wit:

Lots 5 and 6, Block 23, and Lot 16, Block 2, according to the official map or plat of the Town of Thorsby, rerecoded in Volume 41, pages 182 and 183 in the office of the Judge of Probate of Chilton County, Ala., on to-wit, the 24th day of April, 1896, south half of northwest quarter, north half of southwest quarter, northeast quarter of southwest quarter of southwest quarter, Section 6, Tp. 22, Range 14, as embraced on the above map or plat; said land is situated in Chilton County, Alabama.

Said sale will be made for the purpose of paying the debt secured by said mortgage, together with the cost and expense of foreclosing same, including a reasonable attorney's fee, default having been made in the payment of said indebtedness.

This, August 7, 1919.

Haley & Haley, Jefferson Co. Bk. Bldg., Birmingham, Ala., Attorneys.

H. M. BECK, as Trustee Transferee.

8-14-3t

MOUNTAIN SPRINGS

There will be singing at this place on next Sunday, August 17th. Books to be used will be Sacred Harp and Christian Harmony. Everybody is invited to come, bring your books and a well-filled basket. PEARL GILES.

Commissioners Court of Chilton County was in session Monday and Tuesday. All the commissioners of the County were in attendance.

BETTER COWS

Are cows that with similar feed and pastures will give you more milk and butter than the average cows in the country. They are cows that you and family will be proud to own and care for as well as to show to others. They are one of the things that show progress. To get them breed your present cows to Lassi Fosc Popis, at Dr. Hinkle's Farm.

Judge Reynolds and Mrs. Reynolds left on Wednesday for a two week's visit to the Gulf Coast. They will make the trip in their auto.

SAYS SHE WOULD HAVE BEEN DEAD

If Sulfero-Sol, the Wonder Medicine, Hadn't Relieved Her of the Horrors of Pellagra as Well as Other Diseases.

Hers was a pitiable case. And she made a remarkable recovery. Mrs. Mattie Boren, of Sallisaw, Okla., suffered with the horrors of pellagra more than two years. The children had it, too. She was also afflicted with kidney and bladder trouble and diseases peculiar to her sex. Now she is well. She attributes her recovery alone to Sulferro-Sol. "The Wonder Medicine," because while she was taking it she took no other. "I would have been in my grave today," she says. "We and my three children had the pellagra. Doctors said we would never get well. But Sulferro-Sol cured us."

Sulferro-Sol is a medicine of marvelous power, which is even recognized by physicians. It is a natural nerve tonic and blood purifier, relieving not only Pellagra, but also Rheumatism, Eczema, Indigestion and Diarrhoea.

Try a bottle and be convinced of its wonderful power. After a few doses you will praise it. Get it at your druggists.

Manufactured by the Sulferro-Sol Co. Montgomery, Ala.

Cookies, Crackers, Etc.

You will find a large assortment here in both bulk and air-proof packages.

We carry all the favorite brands and can supply the newest and daintiest wafers for afternoon teas, parties, etc., as well as the old-fashioned ginger snaps and vanilla wafers at prices that make it prudent to buy here.

We guarantee our stock to be fresh and clean at all times.

SATISFACTION Makes Your GROCERY BILL CHEAPER

LITTLEJOHN GROCERY CO.

TAXI SERVICE

: : Peoples Telephone : :

Day No. 111-48; Night No. 22-36

INSURE

Your Life and Property, including your Automobile; and buy your Wife a Singer Sewing Machine.

C. REESE MULLINS, Agt.

WHY GO TO AN EXPENSIVE BUSINESS COLLEGE, WHEN YOU CAN GET SHORTHAND AND TYPWRITING BESIDES BOOKKEEPING & BUSINESS ENGLISH, AT

Thorsby Institute

At half the Expense. For further particulars Write, MISS MAY STODDARD, Assoc. Prin., Thorsby, Ala.

nds:

unity to see the shoes
quality and construction.
Shoes from us, you not
ee a shoe that has been

en are attractive in ap-
he proper development
are right in price.
ry soon. Come in and
shoes.

IPANY
oes.

BETTER COWS

cows that with similar
and pastures will give you
milk and butter than the
cows in the country.
cows that you and fam-
proud to own and care
as well as to show to others
one of the things that
progress. To get them breed
present cows to Lassi Foso
at Dr. Hinkle's Farm.

Judge Reynolds and Mrs. Rey-
left on Wednesday for a two
visit to the Gulf Coast. They
make the trip in their auto.

AYS SHE
WOULD HAVE
BEEN DEAD

Sulfero-Sol, the Wonder Medi-
cine, Hadn't Relieved Her of
the Horrors of Pellagra as
Well as Other Diseases.

ers was a pitiable case. And she
a remarkable recovery. Mrs.
Ike Boren, of Sallisaw, Okla., suf-
fed with the horrors of pellagra
than two years. The children
too. She was also afflicted with
and bladder trouble and dis-
peculiar to her sex. Now she is
She attributes her recovery
to Sulfero-Sol "The Wonder
" because while he was tak-
she took no other. "I would
today," she
three children had
Doctors said we would
Sulfero-Sol
Sulfero-Sol is a medicine of mar-
powers, which is even recognized
Physicians. It is a natural nerve
and blood purifier, relieving not
Pellagra, but also Rheumatism,
Indigestion and Diarrhoea.
a bottle and be convinced of its
wonderful power. After a few doses
will praise it. Get it at your
gists.
Manufactured by the Sulfero-Sol Co.,
Montgomery, Ala.

RE

including your Au-
Wife a Singer Sew-

LLINS, Agt.

ENSIVE BUSINESS
YOU CAN GET
TYPWRITING
ES
NESS ENGLISH, AT
nstitute
r further particulars
DDARD, Assoc. Prin.,
y, Ala.

THE UNION-BANNER

VOLUME VIII | CLANTON, CHILTON COUNTY, ALA., AUGUST 21, 1919. | NUMBER 21.

RECENT CONTESTS SHOW DEMOCRATS DOWN IN THE MOUTH

Results of Congressional Elections Sign Posts of Disaster.

PEOPLE TURN TO REPUBLICANS

Overturning of Democratic Majorities in South and West Significant.

Washington, August 18.—The recent Congressional election in the eighth district which resulted in the election of King Swope, Republican, by a large majority over his Democratic rival, to fill the unexpired term of a late Democratic member, indicacates, to Representative William Rodenberg, of Illinois, that the Democratic prospects for national success in 1920 are at a very low ebb. He said today:

"Taken together with the recent special Congressional election in St. Paul, where the Democrats failed to poll 20 per cent of the votes cast, the special election in Kentucky resulting in the election of a Republican from a district which has always been Democratic heretofore, it is certainly a sign that the Democrats are on the down road, and that they will continue on the road for a long time to come. These two elections are very significant of the trend of public favor toward the Republican party throughout the entire country."

The outcome of these two contests is the more striking in view of the fact that it coincides with the gloomy reports that national chairman Cummings on his return from his trip through the country laid before the president.

PROGRAM FOR SUNDAY SCHOOL CONVENTION, WALNUT CREEK

To be Held August 24, 1919.

9:30. Devotional Services, conducted by Mr. J. L. Johnson.

9:45. The Importance of Co-operating with the International Sunday School Work, Miss Della Williams.

10:15. Reasons why Adults Should eb interested in Sunday School Work, Mr. J. B. Atkinson.

10:45. Need of Better Equipment for Sunday School Work, Mr. W. I. Mullins.

11:15. Round Table Discussion on Sunday School Work in General.

Afternoon Session.

The importance of Interesting the "Teen-Age" in Sunday School Work, Miss Cordelia Scott and Miss Stoddard.

The Paramount Importance of Wholesome Fun for Sunday School people, Miss Ida Lockwood.

Business Session.

ENFORCE THE LAW.

Representative Edmund Platt of New York believes that if the provision in the food control act prohibiting the wilful destruction or deterioration of food stuffs were enforced a long step would be taken toward reducing the high cost of living. To his mind the cold storage of great quantities of food is not of itself a great evil unless its owners hold it until spoiled rather than put it on the market at lower prices.

NOTICE

There will be a Conference Meeting at Union Point Church on the Fifth Sunday in August, at 11:00 o'clock. All come.

SILENCE

Can anyone tell us the time and place when President Wilson ever used the expression, "America, first, last, and all the time?"

Sallow complexion comes from bilious impurities in the blood and the fault lies with the liver and bowels:—they are torpid. The medicine that gives results in such cases is HERBINE. It is fine liver stimulant and bowel regulator. Sold by Upchurch Drug Company.

CLANTON BAPTIST CHURCH NOW WITHOUT A PASTOR

At the regular monthly conference of the Clanton Baptist Church last Sunday the resignation of the pastor, Rev. J. F. Gable was accepted and the church now is without a pastor.

Mr. J. J. Pickens was chosen moderator of the conference in the absence of Rev. Gable, who is away from the city on a month's vacation granted him by the church. The resignation was read in conference by the senior deacon, Mr. John A. Thomas, and accepted by motion duly placed before the body.

Rev. Gable's Resignation.

By request of Rev. Gable, we publish his resignation as read before the conference, as follows:

To the Faithful Members of Clanton Baptist Church, in Regular Conference Assembled, Aug. 17.

Dear Brothers and Sisters:

Inasmuch as it seems to be impracticable, with me as your pastor, to carry out the movements planned for the well being and progress of the church when I was called to your pastorate something over two years ago, I therefore, hereby place my resignation of the office before you. As your By-Laws require that 30 days notice be given the church when such action is contemplated by the pastor, I ask that the resignation take effect on the last of September or the first of October, now approaching.

Some very pleasant and cordial personal relations have been established during the period in which we have worked together in the Master's vineyard, and we shall ever recall with gratitude the kindnesses which have been showered upon both my family and myself.

To the Deacons and officers of the Church and Sunday School, I wish also to express my heartfelt appreciation of their fidelity. Real work and noble has been done, sometimes in difficult situations, in meeting financial obligations, but they have practically all been met.

As an assurance to the Church and its officers that their support of the church and its work has not been entirely in vain, so far as the pastor is concerned, I offer herewith a statement of my visible activities during the two years and two months in which I have occupied the office, also some of the results:

Sermons preached in Clanton	178
Sermons preached elsewhere,	82
Total sermons preached,	260
Revival meetings conducted,	7
Converts baptized,	63
Prayer meeting and addresses,	217
Funerals attended,	26
New members, Clanton Church,	92
Received in other places assisted,	61
Total members received,	153

Respetfully Submitted,

JNO. F. GABLE.

After considering other business before the church the question of electing another pastor was raised. A committee of five was appointed to entertain propositions for a pastor and report the same at an adjourned session of the body on next Sunday week. The committee on the matter of the new pastor are, Dr. V. J. Gragg, Chairman; J. Watts Moore, A. N. Miner, D. C. Alred and G. C. Harris.

LET THERE BE LIGHT

Woodrow Wilson, with an immense aggregation of specialists, statisticans and advisers, etc., took months, in cooperation with the repreentatives of other nations, to formulate the treaty of peace. The President has seen fit to withhold from the Senate information regarding the negotiations by which the terms of the treaty were reached. Why, then, expect the Senate, groping in the dark, to determine hastily what course it shall pursue in performing its constitutional duty of ratifying, amending or rejecting?

A. Z. Bean of Route 8 was in the Banner office last Saturday. He said he wanted Will DeShazo to meet him here next Saturday and pay him the "set up" which he promised some time ago.

REPUBLICANISM vs. INTERNATIONALISM

Washington, August 19.—A few people have asserted that the Republican Publicity Association had no authority for the aggressive stand it has taken in opposition to the League of Nations, and, particularly, that it had no authority to assert that the league is a party issue. That criticism of the Publicity Association was based upon the assumption that the party has not spoken on the subject of internationalism. But the party has spoken on the subject of internationalism. The first plank in the National Platform of 1916—the most recent declaration of the party—reads as follows:

"In 1861 the Republican party stood for the Union. As it stood for the union of the States, it now stands for a united people, true to American ideals, loyal to American traditions, knowing no allegiance except to the constitution, to the government, and to the flag of the United States. We believe in American policies at home and abroad."

President Wilson, leader of the Democratic party and chief proponent or the league of nations, admits that the league covenant would require the "supreme sacrifice." This, he says, we must make "at whatever cost of independence."

There is direct conflict between the Republican platform and the declaration of President Wilson. American ideals and American traditions include, if they include anything, avoidance of entangling alliances, maintenance of the Monroe Doctrine, unimpaired continued exercise of our right to control immigration, and unquestioned power to impose import duties. If those are not American ideals and American traditions, then we have no ideals and traditions.

But the platform further declared against any allegiance except to the constitution, or to any government except our own. In that particular also, the league of nations conflicts with the plain utterance of the Republican platform. How can we now "know no allegiance except to the constitution" if we bind ourselves to the obligations of a world-league? How can we "know no allegiance except to the government," if we bind ourselves to accept the decisions of a league in which Great Britain has six votes to our one?

Without apology or excuse, the Republican Publicity Association stands squarely and firmly upon the above quoted plank of the Republican platform, without reservations or amendments. And, when the official leader of the Democratic party assails that plank and tries to involve this nation in surrender of American ideals and traditions, we believe and assert that the controversy becomes a party issue, unless the Republican party stands ready to reverse the attitude it deliberately took in 1916. That there is no prospect of reversal of the Republican policy indicated by the fact that 39 Republican Senators signed a "round robin" on March 4, last, declaring their opposition to the league of nations and their determination that it shall be eliminated from the peace treaty and considered upon its own merits.

The Republican Publicity Association proposes to continue to the Republican platform, and, therefore and thereby, loyal to the American constitution, loyal to the American government, loyal to American ideals, loyal to American traditions.

"Let those desert who will."

MEXICO UNMASKED.

By unanimous vote the Senate has authorized the foreign relations committee to investigate the situation in Mexico. Acting under the authority Chairman Lodge has appointed a subcommittee, consisting of Senators Fall, Brandegee and Smith of Arizona, to conduct the inquiry. The resolution of the Senate gives the committee full power to investigate "any and all acts of the government of Mexico and its citizens in derogation of the rights of the United States or of its citizens." It is probable that the committee will postpone most of its activities until after the German treaty and the league of nations are disposed of in the Senate, but when that time arrives it is the intention to go to the border and gather information at first hand of conditions as they are. No other man in the Senate has the intimate knowledge of Mexican conditions that is possessed by Senator Fall of New Mexico, who will head the committee. Senator Brandegee is a trained investigator and cross-examiner, and Senator Smith, although a Democrat, has for a long time been disgusted with the Mexican policy of the administration that has resulted in the death of citizens of his own state and the destruction of their property. The country can rest assured that the coming inquiry will be exhaustive, and the recommendations the committee will submit will be those best suited to put a stop to the present intolerable conditions.

RUGGED AMERICANISM.

Opponents of the league of nations heard with much satisfaction the report of the interview between Senator Fernald and the President. It is understood that Mr. Wilson told the Senator that he counted on at least sixty men in the Senate who would take a world view of the present crisis. "Exactly so," replied Mr. Fernald, "but at least sixty men in the Senate in their world view include in its scope the United States of America." It is significant that shortly after Senator Fernald's call at the White House the daily interviews that Mr. Wilson had been conducting with individual senators were suddenly discontinued, and the President left the topic of the league to turn his attention to the high cost of living, a subject that has been before the eyes of the ordinary citizen for months, but which Mr. Wilson has just discerned.

ROCKY MOUNT

There will be a public working at Rockymount Cemetery, Saturday, August 30th, for the purpose of cleaning off and fixing fence around the cemetery. All interested will come and bring your dinner and tools to work with. J.B. NORTHCUTT.

Now is Clanton's Golden Opportunity! Shall We Accept It or Not?

We notice in a recent issue of the Industrial Index that the Alabama Power Company has acquired the Selma Light and Power Company, and that a transmission line is to be built from Lock 12 to the city to supply current for its wheels of industry.

If this is true, and we have no reason to doubt the statement, that places the question of Clanton's future development squarely up to us. What shall we do about it?

Will we allow the Alabama Power Company to build that line from Lock 12 to Selma without same passing through Clanton and giving us the untold advantage of their current? Will we not put up the fight that is necessary to get it?

If we don't do something to grasp this opportunity, and put Clanton on the map as a city with some life and vigor, we ought to have to go back to the primitive methods of plowing a bull yearling for a living, and eating roasted hoe-cake for supper by the meagre light of a pine knot fire.

If there is any life in Clanton, let it assert itself now. And if we are dead, let's have the funeral and be done with it. The outside world should know which way we are going.

REPUBLICAN RECORD DURING PAST TEN WEEKS REMARKABLE FOR WISDOM AND EFFICIENCY

Washington, Aug. 19.—Representative Madden of Illinois, a member of the Republican steering committee of the House, has issued the following review of the legislative work accomplished by that body since it was called into session last May:

"In ten weeks the House of Representatives has passed appropriation bills for the conduct of the Government amounting to $3,500,000,000, at the same time effecting a saving of public funds amounting to $1,600,000,000.

"It has passed legislation reducing the army to a peace basis.

"It has returned the telegraph wire to its owners, with the result that one company has made a substantial reduction in the rates formerly charged the public by Postmaster General Burleson, thereby saving millions of dollars to the public.

"It has passed legislation repealing the unpopular soda water tax, and has reduced the tax on refreshments made of fruit juices.

"It has repealed the wartime law permitting foreign ships to engage in coastwise trade, thereby returning this trade to the American merchant marine.

"It has created a special committee composed of experienced men to form legislation to establish the budget system.

"It has provided $14,000,000 for the vocational soldiers, and made it possible for thousands of these soldiers not included in the original legislation to participate in this training.

"It has passed a resoluton forcing the Secretary of War to sell to the public millions of pounds of surplus food which he had withheld at the request of the producers.

"In addition to this impressive list of legislative accomplishment, many of the House committees have been energetically considering such questions as the return of the railroads the merchant marine, and the tariff, and many of them will be ready within a few weeks to present comprehensive measures for action by House.

"I think the work of the House during the past ten weeks has been the most remarkable in legislative history. There has been no such record previously, and the efficiency and experience of the Republicans made the present record possible."

JUDGE REYNOLDS ON VACATION TOUR THRU FLORIDA AND MISS.

The Union-Banner received a card Tuesday from Judge Reynolds written from Biloxi, Miss. Here is what he says:

"The first thing I want to do after I get home is to apologize to the people of Chilton County for ever criticizing our roads. Florida and Mississippi have nothing but mud and water. Am leaving today for Mobile; may have to go by Pensacola to get back."

We hope the Judge has been having a fine time on his vacation. He was much in need of the rest.

LET THE BALLOT DECIDE

Secretary Morrison of the American Federation of Labor says that the Railroad Brotherhoods will get what they want from this Congress or they will elect a Congress that will yield to their demands. That makes the issue clear. Now, let's hear from the farmers, the manufacturers, the miners, and the consumers in general, who are expected to pay the increased wages demanded by the Brotherhoods. Let's all take a hand in electing Congressmen.

FOR SALE OR RENT.—Good Five-horse farm, 3 tenant houses, and one good modern residence with acetplene lights and fixtures; located five miles north of Billingsley, 12 miles south of Clanton. If interested, see or write H. M. Burnett, Billingsley, Ala., Route 1. 8-21-6t.

Attorney F. B. Collier spent Tuesday in Montgomery.

POLITICAL GLOOM STALKS ON HEELS OF MR. CUMMINGS TRIP

Administration Shocked by Revelations o f Extreme Dissatisfaction.

DEMOCRATS CONGRESS WORRY

Apprehensivenes to 1920 Outlook Increase- Scout's Report.

Circuit Clerk, 1 Jan 16

Washington, August 18.—Reports come from outside circles of late date that the Administration has been shocked by the advices which Democratic National Chairman Homer H. Cummings has conveyed to the president and administration leaders since Mr. Cummings made his tour of the country.

Mr. Cummings went through many States, to the Pacific Coast and back, and held meetings at state capitals and elsewhere with the original purpose of perfecting organization and mobilizing the enthusiasm for the Wilson Administration which he was expected to discover. Instead of this Mr. Cummings seems to have found himself a sort of receiver for all sorts of stories of dissatisfaction among the people concerning the conduct of the present administration. It has been his not entirely pleasant mission to return to Washington and lay before the president, members of the cabinet and the chief aides of the president the facts. Since then there has been an atmosphere of deepened gloom in administration quarters. As for the democrats in Congress, who have long had apprehensions about 1920, their apprehensions has been increased.

In a general way, it appears that the president took up with international affairs including the covenant for the league of nations in the expectation that the attenion of the American people would be divered from the Administration's blunders and its shortcomings of the war-time period. There are those who have not ceased to believe it was the intention of Mr. Wilson to run for President again on the strength of achievements at Paris. But the reports brought back by Mr. Cummings reveal that public mind, althoungh for a time it was diverted by the spectacle of the president's voyage into internationalism, is now certaining by far the larger share of its attention to matters at home. The matters president Wilson has given practically no attention for about 7 months. A set of cabinet officials who to speak mildly cannot be regarded as supermen have more or less diligently assisted in getting things muddled up. The public doesn't like it and a large share of it is saying so and the echoes have been caught by Mr. Cummings as he has been swinging about the circle. Even the president's warmest admirers have never accused him of liking to hear bad news and it may be imagined that there was little eagerness shown at the White House when the chief political ambassador made the report of his observations.

It is said however that in large measures as the result of the news brot to Washington by Mr. Cummings the president will now devote more notice to affairs relating to the United States.

As yet, speculation has not satisfied itself as to what will happen to Mr. Cummings for his rashness in telling the truth.

SINGING AT BAKER SCHOOLH'SE

There will be an all day singing at Baker Schoolhouse the Fourth Sunday in August. Books to be used is Harp and Harmony. Everybody invited to come and bring well-filled baskets and books.

In every home where there is a baby there should also be a bottle of McGEE'S BABY ELEXIR. It may be needed at any time to correct sour stomach, wind colic, diarrhoea or summer complaint. It is a wholesome remedy, contains no opium morphene or injurious drug of any kind. Sold by Upchurch Drug Co.

THE UNION-BANNER

Published Every Thursday, at CLANTON, Chilton County, Alabama.

W. M. WYATT - and - T. E. WYATT
Publishers and Proprietors.

W. M. WYATT, Editor.

Entered April 15, 1913, at Clanton, Alabama, as Second Class Mail Matter, under the Act of Congress of March 3rd, 1879.

SUBSCRIPTION PRICE
Strictly Cash in Advance.

One Year	$1.50
Six Months	.75
Four Months	.50

President Wilson's Tour Does Not Include "Solid South."

The following interesting announcement is sent out from our National Capital:

"Because he regards the South as being solidly behind the League of Nations and the Peace Treaty, President Wilson will not speak there during his tour of the country. The President thinks that such a trip would be waste of precious time. It is believed that a greater part of his time will be spent in the West counteracting the influence of Senator Borah and Senator Johnson."

Now, don't that take the rag off the bush? Go back over it and read it again in the meantime remembering the glowing terms in which the Democratic Campaign spell-binders refer to the "Solid South."

Such stuff as Mr. Wilson is handing us in the above quotation does not particularly concern Republicans of the South. They are of course against the League, against Wilson, and against that arch-enemy of our country, the "Solid South." The fellows who we want to point to this fitting declaration of Mr. Wilson are those Democrats in the South who have got sense enough to see the fallacy of the solid Democratic machine down here, but who have not got guts enough to buck the game and oppose the unfruitful and likewise oppressive political methods that are fastened upon the southern states by this one-sided political machine.

Why does Mr. Wilson regard the South as "solidly behind the League of Nations?" And is his conclusion in this respect borne out by the actual attitude of our people down here?

One of the main reasons he believes the people down here are for the league is because of the wholesale misrepresentation of the facts of the case that is indulged in every day by our rotten "solid" Democratic daily papers of the South. They spread the statements across their front pages that the people are in favor of the league when they know full well that such statements are anything but the truth.

Then, we suppose too, that Mr. Wilson must have gotten his copy of the resolutions that were passed by the Alabama Legislature and the Alabama Press Association and the Alabama Odd Fellows Convention and the Possum Ridge Pig Club, all endorsing "unanimously" the league of nations. And of course with such endorsements as these he is bound to know that every man in Alabama is for the league. And we suppose that similar resolutions went to him from the other "solid" Democratic states of the South.

In addition to all this falsifying stuff that has gone to the President from down south, we have the assurance also that our southern Senators and Congressmen have added their assurances at the White House that the South was as solid for the league as it has ever been for anything else that has the rubber stamp of the Democrats and the picture of the donkey on it.

We can scarcely imagine the heights of Mr. Wilson's gratification when he calls to his mind this universal assent of the people of the great southland to the wholesale delivery of the keys of his adminiseration over to the Catholics during the war. And now he chuckles to himself at our foolish sanction of his scheme to turn the other vultures of the world loose on us thru the league, so that Great Britain and Japan shall surely devour the few of us who have not already been skinned and eaten by the Pope of Rome.

Oh you apostles of the Great and Mighty Dictator; you worthy and well-tried advocates of the solid south; you faithful ones who have always barked when the Democrats pulled your chain; you who know the great political curse that rests upon your heads, but have not backbone enough to demand your rights of political freedom; you who are in a political slavery as oppressive as the slavery that held the black men of the South under the rod of oppression in the sixties; we ask you to think of your condition. Think of the condition of your Southland, the fairest spot in this union of once free States. What rights have you under this measly excuse for a political system that calls itself the "solid south" and stalks abroad in open daylight, the avowed enemy of our freedom and boldly taking away from you that which no man nor no agency nor power under God has the right to deny you.

The President thinks that it would be a waste of precious time to come to the South and try to enlighten us on the league. So it is with every activity that concerns this country at the City of Washington. They no more would consult us about our wishes and our desires about this government than would the plantation owner of 1960 have gone to his slaves for advice about the management of his farm.

What is our trouble, then? What is our grievance? We are, instead of being **represented** in the government by men and agencies that bring us to our political independence, on the other hand, **misrepresented** through this damnable curse, the "solid south" so that we are all looked on at Washington as the red-headed step child of Uncle Sam. The powers there have come to the conclusion that we will be perfectly contented with the scraps that fall from the table, therefore, they do not see why they should give us the good things that are on the table.

The South is never considered because she will vote "solid Democratic" is the excuse we hear them offer.

They say there is a mile of road down in Lowndes County that is so bad that it is "hanted" at night. If all the bad roads in Chilton County were "hanted" it would take an awful number of them to go round. And what makes it most "scary" is when we think that many of them would be right under the electric lights on the streets of Clanton.

Look at your map. You will see that Clanton is right on a dead line between Lock 12 and Selma. But you must also remember that Clanton was and is the nearest railroad station to Lock 12. Yet the railroad was not built from here to the construction works in 1912. Why? The answer is just because Clanton did not care enough about the railroad to go after it and induce the power company to build it out from here. So it will be with the power line to Selma. If Clanton don't go after it the company will take it that we don't want it and they will build it some other route. What shall we do now, citizens? Who will make the motion?

General Pershing will be home from France in a few weeks. Maybe he will get here in time to go down into Mexico again and see if he can locate Villa.

When you get right in behind the Catholics about their tratorious practices, one of the first things you will hear is that they brag of their loyalty during the war. We say they ought to have been loyal for the Democratic administration gave them everything in the world to try to keep them loyal. No telling what the rascals would have done if Wilson had not given them all the favors.

Now, that the war is over, we are going to give the Catholics what they deserve for their conduct during the war, and if we are not mistaken the people of the United States will put a quietus on the political activities of Woodrow Wilson for the conspicuous part he played and for the dance he danced while the Pope of Rome Fiddled.—Collinsville Courier.

While the war was on the Catholics could do anything or get anything they wanted. They kept the Masons, Odd Fellows and every other secret order away from the camps through their big cat's paw, Woodrow. Through his administration they kept all the protestant denominations away from the U. S. army in France. Yet the Odd Fellows now see fit to endorse what Wilson did.

President Wilson has found the key to the situation of unrest in the U. S. A. He says the people want the League of Nations adopted without reservations, and the country will not get settled until that is done. Yes, Woodrow, the people want this league and are crying for it just like a five-year-old boy cries for his dose of Castor Oil every night before he goes to bed.

House Committee Favors Mondell Land Provision.

The report of the House Committee on Public Lands in favor of the adoption of the Mondell plan for "Farms for Soldiers," expresses some interesting views on the returned-soldier problem. It says in part:

"Broadly, the problem is how to absorb them into our national life on terms which shall be satisfactory to them and profitable to the Nation. Specifically, the prablem as presented in all of the bills referred to the committee is how to furnish them with immediate employment and to open the way to self-sustaining homes on the land, and how to furnish them with necessary capital.

"There are two considerations to be borne in mind: The first is the welfare of the soldier himself. It is incumbent upon Congress to see that no man who offered his life to protect the nation in time of war shall come to want in time of peace. Every soldier who needs employment should have employment. The second consideration to be observed is, of course, the welfare of the nation.

LOCAL ATTORNEY LAUNCHES ATTACK AGAINST ONE FAMILY RULE IN CHILTON

Clanton, Ala., Aug. 15, 1919.

To the Editor of The Union-Banner:

At the last session of the County Commissioners' Court I made application to write the fire insurance on the new court house. I represent a strong American company, and offered to write the insurance for the county as cheaply as anyone could legitimately write it. It seems, however, because I had the temerity to ask for this business—this patronage—from the county, I have incurred the displeasure of the gods.

The fact is, Mr. Editor, when I made application to write the insurance for the county, I felt that I was as much entitled to this business as anyone. I am a citizen and tax payer of the county; have always voted the Republican ticket and have a real interest in Chilton county as a whole and would like to see a clean Republican administration of the county affairs in particular.

I have known for some time that Mr. L. C. Reynolds (Claud) the Judge's son, wrote the insurance on the old court house about two years ago, and that a warrant for the premium was drawn against the county funds for something like $800.00. I knew too, of course, that he obtained the fire insurance agency for the sole purpose of writing the county's fire insurance business and thereby make tbout two hundred dollars. I have known for some time too that when Mr. L. C. Reynolds left Clanton he transferred his agency to Mr. Grady Reynolds, who is now County Treasurer. A month or so ago I asked Mr. Grady Reynolds if he intended to write the fire insurance on the new court house and he advised me that he did. While I said nothing at the time, it struck me as being against the law for an officer of the county to profit in or derive a benefit from a county contract; and some time later through Mr. M. D. Foshee I advised that an officer of the county could not legally write the insurance. Mr. Foshee agreed to see Grady, and I am advised that he did see him, and that Grady agreed not to write the insurance, in view of the fact that it is a violation of the statute law of the state, and that he would assist me in getting the busines.

One day last week, after the matter had rocked along for some time, I asked Grady what about the insurance. Whereupon he replied that he had transferred his agency back to Claud, and that the county felt that it should give the business to the same company!

All of which was, of course, done to keep the teat of the county cow in the mouth of a Reynolds!

Therefore, believing that the Commissioners are honest, straight-forward men who believe in doing the right thing, I decided to make application, and I was assured by some of them that I should have a fair deal. I believe now, as I did then, and as hundreds of good republicans in this county believe, that this county has been a one-family county long enough. We have in this county the spectcable of one member of the family being Probate Judge, another Representative in the Legislature, another County Treasurer and Special Attorney for the County in litigation against the county, and still another wanting to write the county's insurance and to act as chauffeur on one of the army trucks!

For every vacancy there is a relative!

Now, since I have been in Chilton county, I have attended strictly to my own affairs. Have never tried to push myself forward in politics, but have been contented to run along in the ranks of the party and on election day vote my choice of the candidates. And I say without fear of contradiction, that no one can truthfully say that my conduct as a man and as a lawyer since being in Clanton has been anything other than good. Therefore the gods of Chilton can find very little with which to "argue" me out of some consideration in the dispensation of patronage!

But I am advised that they "think" I did one grievous wrong—that I had some connection with the visit of Mr. Doggrell, the Special Agent of the Department of Justice about a year ago, at which time the Special agent is alleged, some how or other, to have "scared" the Judge.

I did have a conversation with Mr. Doggrell when he was here, and I told him the truth as I knew it. The statement I made to him was very favorable to Judge Reynolds, and he should be obliged to me for making it, instead of charging it against me.

The Doggrell matter is not what is "eating" on the Judge and his County Treasurer. The idea with them is to carry their point. They have nothing else to bring forward, so they are, I am advised, busy with that "argument." They want the business to go to their son and brother. If he cannot get it, then they want it to go to someone who has never been suspected of being connected with a "wicked" scheme to "scare" them.

If they have anything else against me it is because I am a Republican. It was very "wicked" of another Republican lawyer and myself to locate at Clanton—"wicked" because by practicing law here we each get some of the Republican law practice that cannot be "drummed" for the Judge's son and County Treasurer.

The Judge, as everybody knows, is a past master in cunning and inuendo. He has the gift of makink white look black. No doubt before the insurance matter is settled he will have the word quietly passed around that I am either a Democrat or Bolsheviki and there will be fools to believe it. So cunning is the Judge, and so adroit is he in assuming a position, he uses the Republican party of the county as a "dummy," and every time a political enemy, or one of his own political party who has been ex-communicated or ostracised by the Judge launches an attack against him personally or officially, he dodges behind the "dummy" and tells the bewildered onlookers, "Look at that fellow trying to destroy the Republican party!"

And there are those who believe he is sincere!

I do not know whether the people approve of the Judge's administration or not; but I verily believe the people are against his nepotism—against permitting the relatives of the Judge having all the patronage and holding all the places of preferment when there are deserving Republicans more entitled thereto.

Either people approve the one-family rule in Chilton County or they oppose it as I do. If they oppose it, let's take such measures as will eradicate it. Otherwise the Republican party in Chilton county is going to be destroyed upon the shoals of family selfishness and greed. But whatever measures are taken to eradicate the evil, remember the fight therefor must be within our own party.

If the people approve of my position, I promise to be in the fight and with them even unto the end.

Wishing The Union-Banner and the Republican party success, I am,

Yours very truly,

F. B. COLLIER

[Note.—The above letter is published at the request of Mr. F. B. Collier, and The Union-Banner wishes it distinctly understood by all concerned that the paper is not in any way responsible for the things contained therein. The matter will no doubt precipitate quite a stir within the Republican party here in the County, and as The Union-Banner is the recognized party organ, we will steer clear of local grievances, keeping always as our goal the ultimate success of the party as a whole in the County.—Editor.]

SAY, you'll have a streak of smokeluck that'll put pep-in-*your*-smokemotor, all right, if you'll ring-in with a jimmy pipe or cigarette papers and nail some Prince Albert for packing!

Just between ourselves, you never will wise-up to high-spot-smoke-joy until you can call a pipe by its first name, *then*, to hit the peak-of-pleasure you land square on that two-fisted-man-tobacco, Prince Albert!

Well, sir, you'll be so all-fired happy you'll want to get a photograph of yourself breezing up the pike with your smokethrottle wide open! *Talk about smoke-sport!*

Quality makes Prince Albert so appealing all along the smoke line. Men who never before could smoke a pipe and men who've smoked pipes for years all testify to the delight it hands out! *P. A. can't bite or parch!* Both are cut out by our exclusive patented process!

Right now while the going's good you get out your old jimmy pipe or the papers and land on some P. A. *for what ails your particular smokeappetite!*

You buy Prince Albert everywhere tobacco is sold. Tangy red bags, tidy red tins, handsome pound and half pound tin humidors—and—that classy, practical pound crystal glass humidor with sponge moistener top that keeps the tobacco in each perfect condition.

R. J. Reynolds Tobacco Company, Winston-Salem, N. C.

W
Highe
Paid fo
Mill Ma
Old Bro
Down
J.
CLANTON

LET THE TEST C

Ex-president Taft's Le
force Peace has declared
Republican Publicity Asso
cause that organization st
qualified Americanism.
Wilson, foster-father of
of Nations, has declared
39 Republican Senators wi
make the "supreme sacri
he so earnestly recommen
all in all, it looks as tho
ternationalists have decla
the nationalists. If so, le
to the hilt. If America
lose, the sooner we know
ter it will be for us.

HOUSE AND LOT IN
Sale—on Third Ave., and
one-half block facing Th
cated 2½ blocks north of
building. See T
8-14-4t C

If your child is pale
picks at the nose, starts
and grinds the teeth whi
it is a sure sign of worms
for these parasites will b
WHITE'S CREAM VERM
not only clears out the wo
restores health and cheer
sold by Upchurch Drug C

ECONOM
On the Far
Southern Farmers have m
dertul progress in the past f
Advanced methods, impro
chinery, better labor, have
his burdens. But the great
the smartest Southern Farm
taken to heart is Economy.
saving some of nature's bo
they are demanding better
more service for their mone
That's why Shield Bra
sales are increasing. Shield
Shoes offer the farmers the
—the longest wear—style
comfort—at the lowest cost
had to pay for first-class too
Shield Brand Shoes are pr
merits to thousands and thous
South's most intelligent fa
farmers, and therefore they
worn and enjoyed by thousand
ers' wives, children and labore
Shield Brand Shoes are
because they have proven th
mark—"Fit Best—Wear Longe
Ask your shoe merchant
Brand Shoes. Do not accept th
are "just as good." Make hi
your sake, and for economy's
SHIELD BRA
SHOES
M. C. KISER CO
Shield Brand Shoes
Atlanta, Georgia

For Sale by
W. Z. HOD
DRY GOODS
Clanton, Al

they have anything else against is because I am a Republican. s very "wicked" of another Re- can lawyer and myself to locate Clanton—"wicked" because by icing law here we each get some e Republican law practice that t be "drummed" for the Judge's nd County Treasurer.

e Judge, as everybody knows, is st master in cunning and inuen- He has the gift of makink white black. No doubt before the in- ce matter is settled he will have ord quietly passed around that ther a Democrat or Bolsheviki ere will be fools to believe it. ning is the Judge, and so adroit in assuming a position, he uses publican party of the county dummy," and every time a po- enemy, or one of his own po- party who has been ex-commu- ed or ostracised by the Judge, hes an attack against him per- ly or officially, he dodges be- ne "dummy" and tells the be- red onlookers, "Look at that trying to destroy the Repub- party!"

there are those who believe he ere!

not know whether the people ve of the Judge's administra- or not; but I verily believe the are against his nepotism— t permitting the relatives of udge having all the patronage olding all the places of prefer- when there are deserving Re- cans more entitled thereto.

er people approve the one-fam- le in Chilton County or they op- e do. If they oppose it, let's uch measures as will eradicate otherwise the Republican party lton county is going to be de- t upon the shoals of family hness and greed. But whatev- easures are taken to eradicate vil, remember the fight therefor be within our own party.

the people approve of my posi- I promise to be in the fight and them even unto the end.

shing The Union-Banner and Republican party success, I am,

Yours very truly,

F. B. COLLIER.

Note.—The above letter is publish- the request of Mr. F. B. Collier, The Union-Banner wishes it dis- ly understood by all concerned the paper is not in any way re- sible for the things contained ein. The matter will no doubt pitate quite a stir within the Re- lican party here in the County, as The Union-Banner is the re- ed party organ, we will steer of local grievances, keeping al- s as our goal the ultimate success he party as a whole in the Coun- Editor.]

reak of smokeluck that'll kemotor, all right, if you'll pe or cigarette papers and for packing!

pealing all along the smoke line. en who never before could oke a pipe and men who've oked pipes for years all testify the delight it hands out! *P. A. n't bite or parch!* Both are t out by our exclusive patented ocess!

Right now while the going's od you get out your old jimmy pe or the papers and land on me P. A. *for what ails your articular smokeappetite!*

cco is sold. Toppy red bags, lf pound tin humidors—and glass humidor with sponge in such perfect condition.

ny, Winston-Salem, N. C.

Wanted!

Highest Cash Price

Paid for Old Boilers, Saw Mill Machinery of all sort. Old Broke Down Autos.

See me at

Downs Hardware Store.

— o:o — o:o — o:o — o:o —

J. C. Dumbar,

CLANTON, - - - ALABAMA

LET THE TEST COME

Ex-president Taft's League to Enforce Peace has declared war on the Republican Publicity Association, because that organization stands for unqualified Americanism. President Wilson, foster-father of the League of Nations, has declared war on the 39 Republican Senators who refuse to make the "supreme sacrifice" which he so earnestly recommends. Taken all in all, it looks as though the Internationalists have declared war on the nationalists. If so, let it be war to the hilt. If Americanism must lose, the sooner we know it, the better it will be for us.

HOUSE AND LOT IN Clanton for Sale—on Third Ave., and Second St., one-half block facing Third Ave. Located 2½ blocks north of high school building. See T. J. MIMS, 8-14-tf Clanton, Ala.

If your child is pale and sickly, picks at the nose, starts in the sleep and grinds the teeth while sleeping, it is a sure sign of worms. A remedy for these parasites will be found in WHITE'S CREAM VERMIFUGE. It not only clears out the worms, but it restores health and cheerfulness. Is sold by Upchurch Drug Co.

ECONOMY On the Farm

Southern Farmers have made wonderful progress in the past few years. Advanced methods, improved machinery, better labor, have lightened his burdens. But the greatest lesson the smartest Southern Farmers have taken to heart is Economy. They are saving some of nature's bounty, and they are demanding better goods and more service for their money.

That's why **Shield Brand Shoe** sales are increasing. **Shield Brand** Shoes offer the farmers the best shoe—the longest wear—style—snap—comfort—at the lowest cost he has yet had to pay for first-class foot wear.

Shield Brand Shoes are proving their merits to thousands and thousands of the South's most intelligent and practical farmers, and therefore they are being worn and enjoyed by thousands of farmers' wives, children and laborers.

Shield Brand Shoes are economical, because they have proven their trade mark—"Fit Best—Wear Longest."

Ask your shoe merchant for **Shield Brand Shoes.** Do not accept the kind that are "just as good." Make him get for your sake, and for economy's sake,

SHIELD BRAND SHOES

M. C. KISER CO.
Shield Brand Shoemakers
Atlanta, Georgia

MANUFACTURED BY M.C.KISER CO. SHIELD BRAND SHOES ARE BEST ATLANTA GEORGIA

For Sale by

W. Z. HODGES DRY GOODS CO.

Clanton, Ala.

LET GEORGE DO IT

In reply to the president's letter requesting a postponment of the House recess Speaker Gillett took occasion to administer a dignified but pointed rebuke to Mr. Wilson. "As to railroad legislation," said he, "I supposed by an act of Congress you had now full authority." Which of course, is the exact fact. Heretofore Mr. Wilson has not hesitated to raise railway wages whenever they were demanded. Seeing the condition of general unrest that he has created by that course, and the great rise in the cost of living that it has brought about, the president knows that whatever is done will meet with disfavor either from the public or the brotherhood, and undertakes to unload the whole unsavory mess on to congress. "Mr. Wilson made his bed, and now he should lie on it," say the Republicans.

A Traveling Man's Experience.

You may learn something from the following by W. H. Ireland, a traveling salesman of Louisville, Ky. "In the summer of 1888 I had a severe attack of cholera morbus. I gave the hotel porter fifty cents and told him to buy me a bottle of Chamberlain's Colic and Diarrhoea Remedy and to take no substitute. I took a double dose of it according to the directions and went to sleep. At five o'clock the next morning I was called by my order and took a train for my next stopping place, a well man."

Upchurch Drug Co., Clanton, Ala.

NOTICE OF PARDON

An application will be mdae to the governor of Alabama for the pardon or parole of Mrs. Hattie I. Pope, convicted in March, 1911, in the Circuit Court of Chilton County, for murder in the second degree.

8-7-3t Mrs. Hattie I. Pope.

FOR SALE—A Splendid Farm containing 154 acres; level and fertile; two and one-half miles from Clanton; will sell at a price worth the money. If interested, see me—W. D. Spigener, Clanton, Ala.

Farms For Sale

We have a number of choice farms of various sizes for sale in Chattahoochee valley, in the vicinity of Dothan, South-East Alabama. Hundreds of car loads of hogs and cattle shipping every season, immense crops of practically everything grown in the South. Two Packing plants close by, also Grain Elevator, Mixed Feed Mills etc., with permanent cash markets for practically everything raised and produced. Those interested, write.

SMITH & MORGAN,

7-31-4t Dothan, Ala.

BETTER COWS

Are cows that with similar feed and pastures will give you more milk and butter than the average cows in the country. They are cows that you and family will be proud to own and care for as well as to show to others They are one of the things that show progress. To get them breed your present cows to Lassi Foso Pogis, at Dr. Hinkle's Farm.

PROGRAM

For County Sunday School Convention to be Held at Mulberry, August 29, 1919.

9:30. Devotional Service, by T. L. Lecroy.

10:00. Religion after the War; Meeting the Challenge of the New World, by Prof. H. C. McDonald.

10:25. The rights of the child, by Leon C. Palmer.

10:50. Song.

11:00. Religious Education in our County, by County officers.

11:25. Making a Democracy Safe for Alabama, by Prof. Howard Roper.

12:00. Appointment of Committees; adjournment for dinner.

Afternon and Evening Session.

1:30. Song Service.

1:45. Demonstration Teaching for a Sunday School Lesson: Adult—; Teenage, from 13 to 18, Prof. J. L. Johnson; from 18 to 25, Leon C. Palmer; Juniors, W. C. Blassingame; Primaries, Mrs. E. R. Piper, Thorsby, Ala.; Beginners, Della Williams.

2:15. Song Service.

2:25. Youth and the Church; Winning and Holding our young people, by Rev. J. M. McKinney, Verbena.

2:45. Special Music.

3:00. Mobilizing Alabama's manhood and womanhood for Kingdom Service, W. C. Blassingame.

3:05. Song.

3:10. The Sunday School Engineer; Helps for the Superintendents and Officers, by Leon C. Palmer.

3:30. Question Box.

3:45. Reports from Committees; installation of officers and selection of next place on Meeting.

4:05. County Sing.

4:25. Organized Recreation on the Grounds; Athletics and old fashioned games for everybody.

6:20. Picnic Supper on grounds.

7:30. Prayer and Praise Service, by H. J. Grooms.

8:00. Sunday School Evangelism, Leon C. Palmer.

8:30. Stereopticon lecture, The Sunday School and Social Gospel.

D. J. FLUMMER, Pres.
DELLA WILLIAMS, Secy.

PROFESSIONAL CARDS

F. B. COLLIER
Attorney-at-Law
Wilson Bldg.
CLANTON, ALA.

DR. V. J. GRAGG.
Office in Hopkins Bldg.
Special Attention Given to the Diseases of Women & Surgery
CLANTON, ALA.

A. C. SMITH
Attorneys At Law
General Practice
Clanton, - - - - - Alabama.

J. B. ATKINSON
Attorney - at - Law
Wilson Building
Clanton, Ala.

GRADY REYNOLDS
Attorney at Law
Office in Hayes Building,
CLANTON, ALA.

DR. J. P. CRUMPTON,
Dentist
Office in Wilson Building
Clanton, Ala.

LAWRENCE F. GERALD
Attorney-at-Law
Johnson Bldg.
CLANTON, ALA.

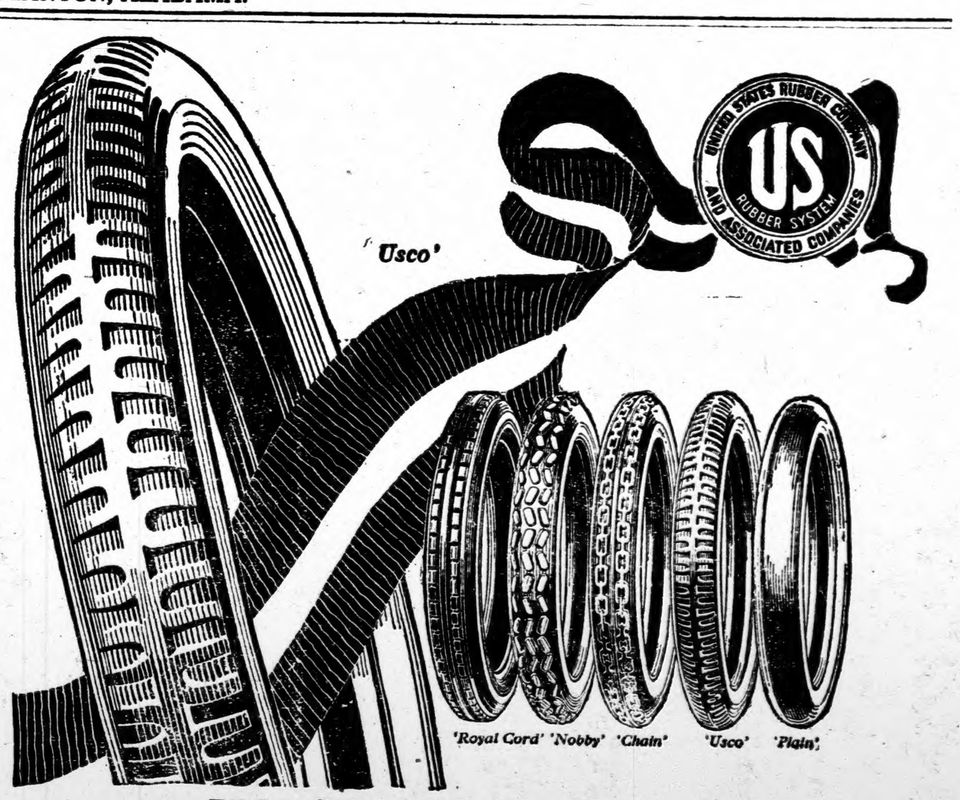

We Vouch for Them

Of all the tires that are made,—why do you suppose we *prefer* to sell United States Tires?

Because they are made by the biggest rubber company in the world. And they know how to build good tires.

They have choice of materials,—they have immense facilities,—they employ *many* exclusive methods.

They can go to greater lengths in testing, improving and perfecting the things that make good tires.

We find it good business to sell United States Tires.

And—you will find it good business to buy them. They are here—a tire for every need.

United States Tires are Good Tires

We know United States Tires are Good Tires. That's why we sell them.

DOWNS HARDWARE CO., Clanton.
GULLEDGE BROS., Verbena.
O. K. MERCANTILE CO., Shelby, Ala.

MORTGAGE SALE

By virtue of the power of sale contained in a mortgage executed by P. E. Coleman to Eva M. Caldwell, dated June 22, 1915, and recorded in Vol. 151, Record of Mortgages, page 129, in the office of the Probate Judge of Chilton County, Alabama, and which said mortgage has been duly and legally transferred to the undersigned H. M. Beck, as trustee, the undersigned will proceed to sell at public outcry to the highest bidder for cash in front of the court house door of said county, during the legal hours of sale on Tuesday, September 16, 1919, the following described real estate, to-wit:

Lots 5 and 6, Block 23, and Lot 16, Block 2, according to the official map or plat of the Town of Thorsby, rerecoded in Volume 41, pages 182 and 183 in the office of the Judge of Probate of Chilton County, Ala., on to-wit, the 24th day of April, 1896, south half of northwest quarter, north half of southwest quarter, northeast quarter of southwest quarter of southwest quarter, Section 6, Tp. 22, Range 14, as embraced on the above map or plat; said land is situated in Chilton County, Alabama.

Said sale will be made for the purpose of paying the debt secured by said mortgage, together with the cost and expense of foreclosing same, including a reasonable attorney's fee, default having been made in the payment of said indebtedness.

This, August 7, 1919.

Haley & Haley, Jefferson Co. Bk. Bldg., Birmingham, Ala., Attorneys.

H. M. BECK, as Trustee Transferee.

8-14-3t

Constipation is the starting point for many serious diseases. To be healthy keep the bowels active and regular. HERBINE will remove all accumulations in the bowels and put the system in prime condition. Sold by Upchurch Drug Co.

WANTED TO BUY.—Good Second hand medium-light, two-horse surry, JOHN H. VINSON, Clanton, R. 6.

INSURE

Your Life and Property, including your Automobile; and buy your Wife a Singer Sewing Machine.

C. REESE MULLINS, Agt.

NOTICE OF INTENTION TO ORGANIZE A STATE BANK IN ALA.

The State of Alabama,
Chilton County.

Notice is hereby given of the intention to organize and incorporate a Bank for the purpose of engaging in the banking business under the laws of the State of Alabama; that the names of the proposed incorporators and stockholders are as follows:

A. M. Grimsley, H. B. Oliver, D. I. Deramus, Jr., N. S. Johnson, Arthur Johnson, J. Hance Alred, J.N. Dennis, G. C. Walker, Geo. C. Polk, John B. Higgins, H. F. Chandler.

That the name of the incorporation is as follows: The Citizens Bank of Clanton; that the name where the said corporation proposes to do business is: Clanton, Alabama; that the amount of capital paid in which the said Bank will commence business is $30,000.00. 7-31-3t

This, the 30th day of July, 1919.

LODGES

MASONIC FRATERNITY

Clanton Lodge A. F. & A. M. meets First Saturday night in each month.

Clanton Chapter, R. A. M. meets Third Saturday night in each month.

Clanton Commandery Knights Templar meets Second and Fourth Tuesday nights in each month.

ODD FELLOWS

Clanton Lodge No. 304, I.O.O.F. meets Second and Fourth Saturday nights in each month.

Magnolia Encampment No. 75, I. O.O.F., meets the First Thursday night in each month.

RED MEN

Waxahatchie Tribe No. 9, I.O.R.M. meets Tuesday night of each week.

Jim Best of Baker Schoolhouse was in Clanton Saturday. He invites the people to come to the old-time singing at the Schoolhouse next Sunday.

WHY GO TO AN EXPENSIVE BUSINESS COLLEGE, WHEN YOU CAN GET SHORTHAND AND TYPWRITING BESIDES BOOKKEEPING & BUSINESS ENGLISH, AT

Thorsby Institute

At half the Expense. For further particulars Write, MISS MAY STODDARD, Assoc. Prin., Thorsby, Ala.

WHY FEAR DEATH?

"Death is the most beautiful adventure of Life," said Charles Frohman to Rita Jolivet as he saw his doom with the Sinking of the Lusitania.

The World War and a Woman

Is the fascinating theme of

"Lest We Forget"

The great seven-reel spectacle to be shown at

The IDEAL THEATRE, Clanton, Alabama

Friday and Saturday, Aug. 22 and 23

Friday { *Matinee 3:30; 20 and 30c.* / *Night 8:30 and 10:00; 30 & 40c.* }
Saturday { *Matinee 2:00 & 3:30; 20 and 30c.* / *Night 8:30 & 10:00; 30 & 40c.* }

THE IMMORTAL PICTURE

The Picture of such Great Historical Significance that you are abusing your educational opportunities if you fail to see it.

A BEAUTIFUL LOVE STORY

Shines like a star through the darkness, the roar of battle sometimes seeming like a mighty accompaniment to the human drama being played.

The realistic sinking of the Lusitania and the vivid battle scenes are Especially thrilling and Impressive.

ON THE SCAFFOLD EAST LAKE MAN ALMOST FAINTS

Declares it's a Ticklish Job to Climb up High When you are subject to Vertigo and Dizzy Spells.

"One day I almost fainted while on a high scaffold, painting a house, and it sure did scare me," declared Mr. A. R. Deckard, the well-known painter and controctor of East Lake, Birmingham, Ala.

"I often suffered from vertigo, and I got to where I almost quit my work on account of these spells, I knew it come from biliousness and a sluggish liver, but I couldn't find any medicine to relieve me. When the dizzy spells hit me, I'd have to stop right where I was.

"I also had sick stomach and back ache; that nauseated, half-sick feeling around the stomach, was disagreeable and in the extreme. I really can't half tell how proud I am of the relief I've gotten by taking Dreco. It eased my stomach with the first few doses; did away with the nausea; my backache is all gone; and my liver acts fine. I mount the scaffold just like any one else now, and never fear vertigo for I haven't had an attack for weeks. Dreco did all this for me and I'm not ashamed to tell about it."

Dreco acts on the liver and overcomes biliousness, vertigo, dizziness, spots before the eyes and nervous headache, trengthen weak kidneys, overcomes constipation, produces a sound sleep, creates a healthy appetite, fills the system full of vim, vigor and vitality, and makes you glad you are living.

All good druggists now sell Dreco and it is recommended in Clanton by Upchurch Drug Co.

SOUTHERN OPINION IS AGAINST WILSON

Washington, August 18.—In order to determine southern opinion with regard to the nomination of President Wilson for a third term the Nashville Tennesseean addressed a series of questions to leading newspapers in the South. Only 20 per cent of the newspapers express the belief the president should be renominated, 60 per cent are flatly against it, 5 per cent doubtful, 10 per cent give no expression on the subject, and 5 per cent say it is dependent upon the Senate's action.

Sixty per cent of the newspapers which were interrogated however, believe Mr. Wilson could be renominated if he became a candidate.

As to the question whether the president could be re-elected if nominated only 30 per cent of the southern newspapers who were questioned by the Tennesseean believe his election possible.

As to who is the most eligible candidate for the Democrats in the event of the elimination of Mr. Wilson, there is much division.

The Best Physic.

When you want a pleasant physic try Chamberlain's Tablets. They are easy to take and mild and gentle in effect. They are highly prized by people who have become acquainted with their good qualities. They only cost a quarter.

Upchurch Drug Co., Clanton, Ala.

SO DID THE REST OF THEM

Gen. Clarence Edwards, Commander of the 26th New England Division: "They say the boys went over to make the world safe for democracy. I don't believe it. I went to save my country, not democracy."

HOUSE & LOT FOR SALE—I have a six-room house on 70 x 210 ft. lot in West Side of Clanton, for Sale. Located in two blocks of the Grammar School. Call W. A. Edwards, Clanton, Ala. 8-14-4t

THE SODA WATER TAX REPEAL

Washington, August 12.—House of Representatives has passed the resolution repealing the so-called soda water tax, in conformity with the legislature program decided upon by the Republican leaders of that body. The measure will be taken up by the Finance Committee of the Senate at an early date and will probably be approved.

Ford

THE UNIVERSAL CAR

WE

are HEADQUARTERS for

Goodyear & Michelin Tires, Tubes, Accessories

New Prices on Michelin:
30 x 3---$15.60 30 x 3 1-2---$19.90
Extra Tread

Gasoline reduced 1 cent a gallon.
Havoline oil 90c gal. Cylinder oil 50c gal.
The Best of Everything for your

Ford THE UNIVERSAL CAR

L. J. Duncan Motor Co.
Authorized Ford Dealers

NOTICE TO NON-RESIDENTS

State of Alabama, Chilton County.
E. J. Vinson and P. T. Hinkle, Plaintiffs, vs. G. E. Fitzgerald, Defendant. Before J. W. E. Gulledge, a Justice of the Peace for said County.

Before me, J. W. E. Gulledge, Justice of the Peace, this the 19th day of August, 1919, came G. C. Walker, attorney for the plaintiffs in the above entitled causes, and it appearing that certain property of the said defendant has been levied upon, to-wit, one bay mare, by virtue of two attachments issued from my office returnable the 6th day of September, 1919; and that the said defendant is a non-resident of this State: It is, therefore, ordered that said notice of attachment and the return thereof be given to the said G. E. Fitzgerald, by publication once a week for three consecutive weeks before the 6th day of September, 1919 in the Union-Banner, a newspaper published in said county; and a copy thereof mailed to the said defendant, at his place of residence, when known.

Given under my hand, this the 19th day of August, 1919.

J. W. E. GULLEDGE,
8-21-3t Justice of the Peace.

A Great Remedy.

The merits of Chamberlain's Colic and Diarrhoea Remedy are well known and appreciated, but there is occasionally a man who had no acquaintance with them and should read the following, by F. H Dear, a hotel man of Dupuyer, Mont. "Four years ago I used Chamberlain's Colic and Diarrhoea Remedy with such wonderful results that I have since recommended it to my friends."

Upchurch Drug Co., Clanton, Ala.

CLANTON GRAMMAR SCHOOL TO OPEN MONDAY, SEPT. 1

Prof. J. L. Johnson asks us to announce that the Clanton Grammar School will open its 1919-'20 session on next Monday week, September 1. A grand time is expected for the patrons and children at the first day, as Miss Rosa Strickland of the Powell School, Birmingham, will deliver an address.

The faculty this year will be the same as last with the exception of Mrs. F. B. Collier, who is a new addition to the corps.

Dr. Amzi Gowan of Dothan is in Clanton this week.

DUBIOUS PARENTAGE

Senator Owen: "Do not slay the covenant as President Wilson's child. He is not the real father, but only an honest physician who presided over the accouchement."

OLD RESIDENT GIVEN UP BY PHYSICIANS

"Given up by five doctors, my only hope an operation. I rebelled on cutting me open, as I am 75 years old. A neighbor advised me trying Mayr's Wonderful Remedy for stomach trouble. I got relief right away. I had not eaten for 10 days and was as yellow as a gold piece. I could have lived only a few days but for this medicine." It is a simple, harmless preparation that removes the catarrhal mucus from the intestinal tract and allays the inflamation which causes practically all stomach trouble, liver and intestinal ailments, including appendicitis. One dose will convince, or money refunded. For sale by Alred Drug Co.

An Old Fault Finder.

An irritale and fault-finding disposition is often caused by indigestion. A man with good digestion and bowels that act regularly is usually good natured. When troubled with indigestion or constipation take Chamberlain's Tablets. They strengthen the stomach and enable it to perform its functions naturally. They also cause a gentle movement of the bowels.

Upchurch Drug Co., Clanton, Ala.

Best prices paid for

HIDES

Of All Kinds
Green or Dry

G. O. McKEE
Clanton, Ala.

USE

Sulfiron

Nature's Remedy
for
ECZEMA
INDIGESTION
RHEUMATISM
Bladder and Kidney Troubles.

Money Back if not Satisfied

$1 a Bottle at all Drug Stores

Sulfiron Medicine Co.
Birmingham, Ala.
For Sale in Clanton
and Guaranteed by
Upchurch Drug Company

EXECUTOR'S NOTICE

The State of Alabama, Chilton County, Probate Court, August 16th, 1919. In the matter of the Estate of J. H. Roberts, Deceased.

Letters Testamentary as Executor of the Will of J. H. Roberts, deceased, having been granted to the undersigned on the 16th day of August, 1919, by the Hon. L. H. Reynolds, Judge of Probate of Said County, notice is hereby given that all persons having claims against said estate are hereby required to present the same within the time allowed by law, or the same will be barred.

GUY H. ROBERTS,
8-21-3t. Executor.

FAMILY RIFT

President Wilson's brother-in-law is president of the Commercial National Bank of Washington. A poll of the execuaives and employees of that institution on the league of nations shows eight favor ratification without reservations, eight are for ratification with reservations and fifteen oppose the covenant in any form.

Surgeons agree thati n cases of cuts, burns, bruises and wounds, the FIRST TREATMENT is most important. When an EFFICIENT antiseptic is applied promptly, there is no danger of infection and the wound begins to heal at once. For use on man or beast, BOROZONE is the IDEAL ANTISEPTIC and HEALING AGENT. Buy it now and be ready for an emergency. Sold by Upchurch Drug Company.

ONE REASON

Reports from the Department of Agriculture show that on July 15th there were in cold storage 108,352,000 pounds of butter and 7,670,000 cases of eggs, both figures far in excess of the conditions of a year ago. With similar situation in other food supplies it is not difficult to trace at least part of the cause of the high cost of living.

THORSBY ITEMS

Revival services are in progress at the Thorsby Baptist Church. The pastor, Rev. Lowery, is conducting the meetings, assisted by the Rev. J. L. Hand, of Newton.

Mrs. G. Berlin left Thorsby last week for a month's visit to relatives and friends in Chicago.

Miss Mae Stoddard and Miss Stella McCain are spending a few days in Seman, Ala.

Friends of Fred Carter, who has been in the United States for over a year, are glad to welcome his home for a thirty days furlough.

A marriage of interest in Thorsby was that of Miss Melvie Hayes, daughter of Mr. and Mrs. J. W. Hayes, to Mr. Monroe Benson. The wedding took place on Sunday, the 10th, in Clanton.

Miss Agnes Gerald is visiting her brother, Mr. Lawrence F. Gerald, in Clanton. Miss Gerald has been spending the summer with home folks in Thorsby, but will return to Demorest, Ga., early in September, where she has spent the last two years as a student in Piedmont College.

Mayor Bosworth is visiting his son in Indiana.

Rev. E. W. Butler returned last week from a two week's visit to relatives and friends in Illinois.

Mrs. Mattie Wyatt, who is to be matron of the boarding department of Thorsby Institute the coming year. and teach domestic science, arrived in Thorsby last Friday. Mrs. Wyatt comes from Grandview, Tenn., where she has been for several years connected with the Grandview Normal School.

Miss Ida F. Lockwood returned on Monday from Tallassee, Ala., where she has been attending a district association of the Congregational Church in the interest of Thorsby Institute.

Mrs. Randall Rogers, of Birmingham, remains the guest of Rev. and Mrs. C. T. Rogers.

"A WORD TO THE WISE."

It is not safe to buy land or to lend money and accept land as security without first investigating the title of the land. Often there are unpaid mortgages, judgments, taxes, or other liens affecting the title, which an abstract would set out. Therefore, when buying land or lending money thereon, it is important that an abstract of title be furnished. A few dollars spent for an abstract is cheaper than having a law suit later on.

There are two abstract companies at Clanton, either of which are in position to make accurate abstracts of title. The Clanton Abstract Company is owned by F. B. Collier and the Chilton County Abstract Company is owned by M. D. Foshee. Either Company will treat you right as to the price.

THE CLANTON ABSTRACT CO.,
THE CHILTON COUNTY ABSTRACT CO.

FARM LOANS

Loan on Real Estate in Chilton County. Attractive Terms and Prompt Service. Loans can be negotiated for five, ten, fifteen or twenty years, at six per cent interest. If borrower desires, he may pay on the Amortization plan, similar to the Federal Farm Loan Association.

See or Write:
F. B. Collier,
Clanton, Ala.

Jemison Company,
211 N, 20th St.,
Birmingham, Ala.

ed
SAL CAR
E
RTERS for
ar & Michelin
ubes, Accessories
Michelin:
3 1-2—$19.90
ead
ent a gallon.
linder oil 50c gal.
ing for your
d
Motor Co.
d Dealers

TON GRAMMAR SCHOOL
O OPEN MONDAY, SEPT. 1

f. J. L. Johnson asks us to an-
e that the Clanton Grammar
l will open its 1919-'20 session
xt Monday week, September 1.
and time is expected for the
s and children at the first day,
s Rosa Strickland of the Pow-
hool, Birmingham, will deliver
dress.

faculty this year will be the
as last with the exception of
F. B. Collier, who is a new ad-
to the corps.

Amzi Gowan of Dothan is in
n this week.

DUBIOUS PARENTAGE

ator Owen: "Do not slay the
ant as President Wilson's child.
not the real father, but only an
physician who presided over
couchement."

RESIDENT GIVEN
UP BY PHYSICIANS

n up by five doctors, my only
n operation. I rebelled on cut-
e open, as I am 75 years old.
hbor advised me trying Mayr's
rful Remedy for stomach tro-
I got relief right away. I had
ten for 10 days and was as
as a gold piece. I could have
nly a few days but for this
e." It is a simple, harmless
ation that removes the catar-
ucus from the intestinal tract
ys the inflamation which cau-
actically all stomach trouble,
d intestinal ailments, includ-
endicitis. One dose will con-
r money refunded. For sale
d Drug Co.

HE WISE."
lend money and accept
igating the title of the
ortgages, judgments,
tle, which an abstract
uying land or lending
an abstract of title be
an abstract is cheaper

nies at Clanton, either
accurate abstracts of
any is owned by F. B.
Abstract Company is
ompany will treat you

TRACT CO.,
NTY ABSTRACT CO.

ton County. At-
vice. Loans can
ifteen or twenty
If borrower de-
ortization plan,
oan Association.

son Company,
11 N, 20th St.,
irmingham, Ala.

Camel

18 cents a package

CAMELS are in a class by themselves—easily the most refreshing, the most likable cigarette you ever smoked. You can prove that! Simply compare Camels puff-by-puff with any cigarette in the world at any price! Put *quality*, flavor and *cigarette satisfaction* to the utmost test!

Made to meet your taste, Camels never tire it, no matter how liberally you smoke them! The expert blend of choice Turkish and choice Domestic tobaccos makes Camels delightful—so full-bodied, yet so fascinatingly smooth and mellow-mild. Every time you light one you get new and keener enjoyment!

Freedom from any unpleasant cigaretty after taste or any unpleasant cigaretty odor makes Camels as unusual as they are enjoyable.

In fact, Camels appeal to the most fastidious smoker in so many new ways you never will miss the absence of coupons, premiums or gifts. *You'll prefer Camel Quality!*

Camels are sold everywhere in scientifically sealed packages of 20 cigarettes or ten packages (200 cigarettes) in a glassine-paper-covered carton. We strongly recommend this carton for the home or office supply or when you travel.

R. J. Reynolds Tobacco Co.
Winston-Salem, N. C.

Cigarettes

FARMS FOR SALE

I have in my charge for sale one 2-horse Farm and one 1-horse Farm near Clanton. If interested, see me.

M. D. FOSHEE,
CLANTON, ALA.

35c a hundred Paid for Scrap Iron

I WILL BE IN CLANTON, AT THE DOWNS HARDWARE STORE, THE REST OF THIS WEEK AND NEXT ONLY TO BUY SCRAP IRON AT THIS PRICE. BRING YOURS IN.

J. C. DUMBAR

NOTICE TO NON-RESIDENT

State of Alabama, Chilton County.
Circuit Court in Equity.

Rosa Brooks, Complainant; Lewis Brooks, Defendant.

In this cause it is made to appear to the Register by the affidavit of G.C. Walker, Solicitor for Complainant, that the Defendant is a non-resident and that his place of residence and post-office address is unknown, and that such address cannot be ascertained after reasonable effort; and, further, that, in the belief of aid affiant, the Defendant is over the age of twenty-one years:

It is, therefore, ordered by the Register that publication be made in the Union-Banner, a newspaper published in the County of Chilton once a week for four consecutive weeks, requiring him the said Lewis Brooks, to plead, answer or demur to the bill of complaint in this cause by the 20th day of September, 1919, or, in thirty days thereafter, a decree pro confesso may be taken against him.

Done at office in Clanton, Alabama, this, the 20th day of August, 1919.

H. M. SIMPSON, Register.

shirts & boys' Shirts

WE HAVE a Complete Line of Shirts for Men and Boys--best ever on display in Clanton. They range in price from

$1.00 to $3.00

"Tom Sawyer" Brand for Boys.
"Arrow" Brand for Men.

Clanton Mercantile Co.

"The Big Bargain Store"

TOO INQUISITIVE PUP

I.

"Pretty slow—these safe and sane Fourths."

II.

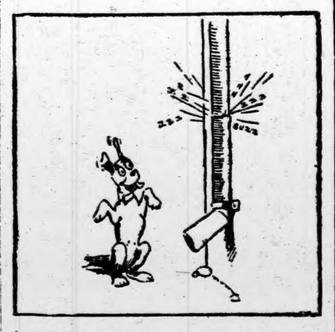

"Hello! Here's something doing."

III.

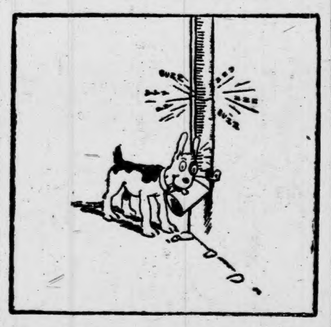

"Sounds like a burning fuse."

IV.

"Funny I don't hear any bang."

V.

"Guess I'll look into this."

VI.

"Stung!"
—From Puck.

READY TO JUMP

Sometimes we think we can read between the lines of Democratic editorials a vague apprehension that the administration is about to back-track on the league of nations. Recalling the numerous instances in which the president has reversed himself on other important subjects, it is no wonder that the Democratic editors feel a little insecure in their present position.

Constipation is the starting point for many serious diseases. To be healthy keep the bowels active and regular. HERBINE will remove all accumulations in the bowels and put the system in prime condition. Sold by Upchurch Drug Co.

WANTED

A chance to sell you your Groceries. Let us show you that we can give you the best Service & Quality.

J. M. POTTS GROCERY CO.

Cookies, Crackers, Etc.

You will find a large assortment here in both bulk and air-proof packages.

We carry all the favorite brands and can supply the newest and daintiest wafers for afternoon teas, parties, etc., as well as the old-fashioned ginger snaps and vanilla wafers at prices that make it prudent to buy here.

We guarantee our stock to be fresh and clean at all times.

SATISFACTION
Makes Your
GROCERY BILL
CHEAPER

LITTLEJOHN GROCERY CO.

TAXI SERVICE
: : Peoples Telephone : :
Day No. 111-48; Night No. 22-36

YOUR CATARRH MAY LEAD TO CONSUMPTION

Dangerous to Use Treatment for Only Temporary Relief.

There is a more serious stage of Catarrh than the annoyance caused by the stopped-up air passages, and other distasteful features.

The real danger comes from the tendency of the disease to continue its course downward until the lungs become affected, and then dreaded consumption is on your path. Your own experience has taught you that the disease cannot be cured by sprays, inhalers, atomizers, jellies and other local applications.

S. S. S. has proven a most satisfactory remedy for Catarrh because it goes direct to its source, and removes the germs of the disease from the blood. Get a bottle today, begin the only logical treatment that gives real results. For free medical advice write Medical Director, 47 Swift Laboratory, Atlanta, Ga.

W. A. KEMP
GENERAL - - - - - - MDSE.

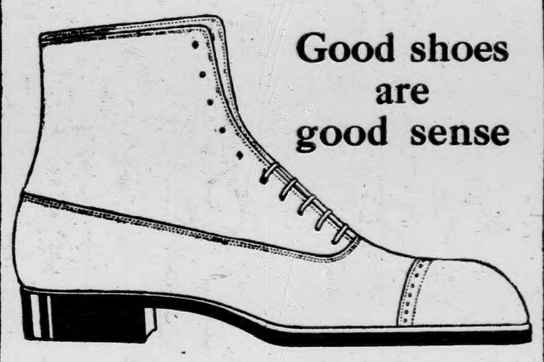

Good shoes are good sense

IF you want shoes that will wear as well as they look—get *good* shoes.

Anyone can offer you good looking shoes at a price. But not everyone can sell you shoes that will give you long and hearty service and make you glad you bought them—at the price you expect to pay.

We can.

BEACON THERE ARE NO BETTER SHOES

Studebaker

WAGONS BUGGIES HARNESS

THE LONG LIFE OF A GOOD WAGON

We bought our two Studebakers from your agent, Moses Logan, 37 years ago.

Our neighbors have worn out three or four wagons of other makes since we bought ours.

We have never broken anything on the wagons and the hubs are perfect yet.

One is a lumber wagon, the other a spring wagon. Both are good for years of work yet.

Arthur Martin,
Sandy Lake, Pa.

Studebaker 37 years old—hubs perfect yet

Not strange for the Studebaker—because the hubs are of fine, close grain—tough, strong and treated with a secret sealing solution that is weather resisting.

Notice the hubs on the next Studebaker you pass on the road—you'll find they are not split or checked like the ordinary wagon.

And in these hubs are set the famous Studebaker slope shoulder spokes.

The Studebaker Farm Wagon Wheel is best made.

We sell the Studebaker because we believe it is the biggest wagon value on the market.

Downs Hardware Co.

Clanton, Ala.

Studebakers last a lifetime

HANDS, ARMS, LIMBS ASLEEP

And Was Run-Down, Weak and Nervous, Says Florida Lady. Five Bottles of Cardui Made Her Well.

Kathleen, Fla.—Mrs. Dallas Prine, of this place, says: "After the birth of my last child...I got very much run-down and weakened, so much that I could hardly do anything at all. I was so awfully nervous that I could scarcely endure the least noise. My condition was getting worse all the time...

I knew I must have some relief or I would soon be in the bed and in a serious condition for I felt so badly and was so nervous and weak I could hardly live. My husband asked Dr. ——about my taking Cardui. He said, 'It's a good medicine, and good for that trouble', so he got me 5 bottles...After about the second bottle I felt greatly improved...before taking it my limbs and hands and arms would go to sleep. After taking it, however, this poor circulation disappeared. My strength came back to me and I was soon on the road to health. After the use of about 5 bottles, I could do all my house-work and attend to my six children besides."

You can feel safe in giving Cardui a thorough trial for your troubles. It contains no harmful or habit-forming drugs, but is composed of mild, vegetable, medicinal ingredients with no bad after-effects. Thousands of women have voluntarily written, telling of the good Cardui has done them. It should help you, too. Try it. E 74

SENATE READY

There were two declarations in the "Round Robin" signed by the 39 patriotic and courageous Senators on March 4th, 1919. One was that the league of nations covenant, in the form proposed, should not be accepted by the Senate. The other was that peace with Germany should be consummated first and then the question of a league of nations taken up for consideration. He insisted that the league covenant must be accepted in the form proposed, and that it must be adopted as a part of the treaty of peace. The Senate has been ready for months to approve any conceivable treaty of peace. If there has been delay in attaining peace the responsibility rests upon President Wilson and upon him alone. The Senate has been ready for months to consider a league of nations covenant, but insisted that a matter of such vital concern to the future of this nation must be considered solely upon is own merits and not interwoven with the question of restoration of peace. The Senate has been absolutely right in both particulars, and the President as clearly wrong. History will so record the story of President Wilson's attempt to subjugate this nation to a super-state in which Great Britain would have six votes to our one.

TO PALE PEOPLE— YOUR BLOOD MAY BE STARVING FOR IRON!

If Your Blood Needs Iron, It Needs ZIRON, the New Compound of Iron, Which Acts as a Strengthening Tonic, Enriching the Blood and Building up the System.

When your blood lacks the proper proportion of red corpuscles to give your complexion the "rosy hue of health" and your complexion is pale, "pasty-looking", perhaps even greenish-tinged, you are probably of an anemic or chlorotic nature, and your blood needs Ziron, to bring back the rich, red flush of health.

Ziron, the new compound of iron, the hypophosphites of lime and soda, and other tonic, strengthening ingredients, has been found of great value in conditions of simple anemia, chlorosis, debility, nervousness, lack of ambition, loss of appetite, dyspepsia, etc. It is a valuable reconstructive tonic, in cases of weakness, and helps build up the constitution after severe illness.

Mrs. Mae Belle Perkins, of Adairsville, Ga., writes: "About two months ago I got to feeling badly. My back hurt me badly, and my legs and arms hurt too, and I didn't have any appetite at all to eat. About two weeks ago I commenced taking Ziron, according to directions on the bottle . . . By the time I had taken the medicine for a week, I could see it was doing me good. I had been weak and nervous, and it made me feel stronger, and I'm not a bit nervous now. My back is all right, and my arms and legs do not ache. And my appetite is good again.

Before I started using Ziron I wouldn't rest at night, I was so tired feeling and felt worn out. I have used nearly the whole bottle and now I sleep fine every night. It sure is a fine medicine, and I am glad I tried it."

Ziron is non-alcoholic, contains no habit-forming drugs, acts gently, has no bad after-effects, is good for men, women and children. It is a medicine of genuine merit, composed of ingredients prescribed by eminent physicians. Try it.

SPECIAL OFFER: Buy a bottle of ZIRON, today, at your druggist's and give it a fair trial, according to directions on the label. After using up one bottle, if you find it has not benefited you, take it back to the druggist and he will refund what you paid him for it. We repay him, so there is no reason why he should not repay you. This offer only applies to the first trial bottle. (Z. A. L)

LOCAL AND PERSONAL

Grady Reynolds spent Monday and Tuesday in Montgomery.

Robert Wilkins of Bethsalem was in Clanton Tuesday.

Dr. Nix of Maplesville was in Clanton Monday.

I. S. Rich of Alexander City visited relatives in Clanton Thursday and Friday of last week.

Prayer Service at Friendship Church, Clanton, every Sunday night is a decided success; attendance is good.

Miss Mollie Murrah, the efficient and popular clerk in the Tax office, is spending her vacation at her home in Jemison.

Mr. John A. Thomas and family motored out to Mineral Springs last Sunday afternoon.

Judge Adams visited Rockford in Coosa County last Saturday. While there he delivered a public lecture to a large audience of Coosa citizens.

Mrs. C. V. Heath is spending the week with relatives and friends in Montgomery.

Misses Gertiwyl and Sibyl McDonald, the charming daughters of Prof. H. C. McDonald of Wetumpka spent last week-end visiting friends here.

Rev. H. T. Crumpton, former pastor of the Clanton Baptist Church, has given up his pastorate in Batesville, Ark., and is not at present actively engaged with any church. He was in Clanton a few days last week with his old friends and acquaintances.

Wallace C. Edler of Thorsby, former editor of the Union, was in Clanton last Thursday attending to some business at the county courthouse.

FARMS FOR SALE.—I have in my charge for sale one 2-horse farm and one 1-horse farm, near Clanton, Ala. If interested, see me.—M. D. FOSHEE, Clanton, Ala.

A. M. Grimsley of Fayette was here Tuesday in connection with his banks which are to open soon. He will open the Citizens Bank of Clanton about Sept. 1st and the Bank of Maplesville later on.

Felix Eiland of Thorsby was in Clanton Monday.

Rev. J. L. Hand of Newton, who is conducting revival services at Thorsby Baptist Church this week, was in Clanton Tuesday.

Henry M. Burnett of Billingsley was in Clanton last Saturday. Mr. Burnett is wanting to rent or sell his farm down the country. It is one of the finest and most improved farms in the country. He has bought a farm just on the north side of town and will move here this winter so as to give his children the advantage of Clanton's schools. Mr. Burnett is a good citizen and we are glad to have him and his folks in Clanton.

John S. Bibb and Miss Maud Bibb of Coosada are visiting their sister, Mrs. A. C. Wade in Clanton this week.

SINGING AT NEW HOME NEAR PLETCHER, ALA.

Mr. Keen of Pletcher was in Clanton Tuesday. He announces an all-day singing next Sunday at New Home, near Pletcher. Books to be used are the Sacred Harp and Christian Harmony. All singers are invited to attend and participate. A class from Bibb County will be there.

Bill Goodgame of Thorsby was in Clanton Wednesday. He stated that he has the Thorsby Gin ready for business in good shape and is now waiting for the cotton to open. He is figuring on operating the Thorsby Warehouse in connection with the gin.

Dr. J. P. Crumpton, dentist, is out again after being confined to his room for over a week. The doctor has been right sick, but is able to assume duties at his office again.

BAD WRECK OF FREIGHT TRAIN AT COOPERS STA.

Twenty-Two Cars Hurled Off Embankment into Creek. Two Negroes Killed.

One of the ugliest wrecks that has ever happened around here occurred at Coopers early Tuesday morning when a heavily loaded fast south bound freight train left the track and twenty-two cars plunged down an embankment into the swollen waters of Chestnut Creek. At the place where the wreck occurred the creek runs alongside the railroad for a considerable distance. Nearly all the cars that were wrecked plunged into the creek after they had all been more or less demolished.

So far as is known only two negro hoboes lost their lives in the accident. two soldiers who were riding the train were caught in the wreck. Each of them crawled out from under the cars after they plunged into the creek with both legs broken and other serious bodily injuries. It was they who told of the two negroes who are supposed to be buried under the debris in the creek.

The cause of the wreck seems to have been a defective car, some part of which had dropped down and was dragging on the cross ties. When this particular was was wrecked it tore up the track and all the cars behind it were derailed as they plunged in behind it.

Among the twenty-two cars that were smashed up there were piled up in the creek a car load of shoes, a car load of flour, and car load of shorts, a car load of hay.

Wrecking crews came to the scene from Birmingham and Montgomery, and by eleven o'clock Tuesday the track had been put back in condition for trains to pass.

EXTREME OF RECKLESSNESS

The million or more men who are included in the railroad organizations have always been considered as of a high standard of intelligence. As one Senator expresses it they have always been "regarded as the very elite of organized labor, men of property, men of standing, men of character, men of education." They have contributed as much as any other class of our citizens to the success of the war against Germany. In order to prevent the death of the American Nation through German oppression, they have given themselves, their sons, and their money to insure the success of the cause.

Having contributed so substantially to saving the country from foreign aggression, are those very individuals now to combine among themselves to bring about a domestic upheaval, the consequences of which if unchecked would mean disaster more complete than anything Germany could have inflicted upon us? It is unthinkable. Those men are intelligent enough to realize the extent of such a catastrophe. They know it would mean the actual starvation and death of thousands of innocent people, the shooting and wounding of untold numbers of others in the rioting that would certainly ensue, and the complete paralysis of every productive energy in the country with all its attendent evils. A moment's thought will convince them that the American nation would come to an end if the threats of their so-called leaders now in Washington were to be carried to their logical conclusion. Are we to believe that those men, forming the very highest type of American labor, are unionists first and Americans afterwards.

The chief spokesman for the railway brotherhoods defiantly declares that "the railroads will be tied up so tight they will never run again" if Congress fails to comply with his demands. How much of that bold statement has the sentiment of the railway employees behind it, and how much is impudent assumption? Naturally the men would like to have higher pay, and a directing voice and profit-sharing interest in the roads. Who would not? But they know that there is a way provided in our form of goverment for peaceably gaining these ends. All they have to do is to elect men to the national congress who will vote for legislation of that character. Meantime they are aware that the fact that their increases in wages already granted have more than kept with the mounting cost of living, and that their condition is actually better than it ever hes been before.

Those men are not going voluntarily to substitute riot, hunger and bloodshed in order to enforce their desires. They know that such a rash course would descend upon their heads just as quickly as upon the heads of the rest of the public. The country has been treated before to threats of individuals claiming complete control over thousands of their fellows, but when the test came they were found to stand practically alone. A recent case in point was the threatened telegraphers' strike, which failed completely to tie up the country's wire communications or even to hinder them seriously. There can be no doubt that a similar result will follow a determined stand by congress against the insolent demands of the brotherhood leaders. At any rate we may as well be killed for a sheep as a lamb. The American nation will come to an end when five per cent of the population can dominate the other ninety-five per cent, or, failing in its bluff, can succeed in wrecking our transportation system.

Beware of the Something for Nothing Fakir

You can put this down as an infallible rule—there is no such thing as something for nothing. If you keep that principle in mind you will be buying real food value with your dollars, which, of course, means a conservation and a saving.

When you see anything offered for sale "cheap," beware. Something is wrong somewhere. In the long run you get just about what you pay for and if you try to get something for nothing you will generally get less than you pay for.

Some thoughtless housewives believe they effect a saving by using self rising flour. In most cases they are buying an inferior food and paying far more than the article is actually worth. So the housewife who thinks she is getting her baking powder for nothing is mistaken. She is paying dearly for it and instead of getting a pure, plain flour and baking powder added, in the majority of cases is getting a poor grade of flour, a cheap grade of powder containing calcium sulphate or plaster of paris.

H. L. Eckery, Food Commissioner of the State of Tennessee, in a recent address at Atlantic City, said:

"I would not tolerate flour products like some of the 'self rising flour' sold in a large part of the South, the concomitants of which are alike unknown and not to be ascertained by the consumer and whose purity in the matter of phosphate is open to serious question as a deceptive agency."

Buy a pure, plain flour and a standard baking powder and you will know just what you are buying and you will be getting more for your money.

Maude Marie Costello

Note—Miss Costello is already well known to most of the ladies of our city. She is of the domestic Science Branch of the University of Chicago, Simmons College, Boston Cooking School, a graduate of Lewis Institute, Supervisor of Domestic Science in Public Schools, Special Lecturer on Domestic Arts and Economy, Special Lecturer to the Women's Clubs.

We are publishing a series of her most important articles.

NOTICE

Of Intention to Organize a State Bank in Alabama.

State of Alabama, Chilton County.

Notice is hereby given of the intention to organize and incorporate a bank for the purpose of engaging in the banking business under the laws of the State of Alabama; that the name of the proposed incorporators and stockholders are as follows: J. W. Foshee, W. W. Lavender, R. A. Smithern, J. L. Maulder, H. M. Nix, A. M. Grimsley.

That the name of the incorporation is as follows: The Bank of Maplesville; that the name where the said corporation proposes to do business is: Maplesville, Alabama; that the amount of capital paid in which the said bank will commence business is $10,000.00. 8-21-3t

This, the 20th day of August, 1919.

Jim Parrish of Birmingham was in Clanton Saturday and Sunday visiting relatives and friends.

Jim Best of Baker Schoolhouse was in Clanton Saturday. He invites the people to come to the old-time singing at the Schoolhouse next Sunday.

Keep your eye on the yellow name label on your paper. It tells you the date your subscription will be out. Remember we stop your paper when your time is out.

NOTICE.—I will have my horse in Clanton every Saturday for the fall Season. All who are interested may see me in regard to same. H.H. HAYS 8-21-8t. Clanton, Route 1.

The old saying—
"Remove the cause & the effects disappear."

Sulferro-Sol

(The Wonder Medicine)

Sulferro-Sol removes the cause of Rheumatism Indigestion Eczema & other blood & stomach disorders. It's wonderful!

Try it & see the proof for yourself. All druggists sell it.

SULFERRO-SOL CO., Montgomery, Ala.

the
ng for
ing Fakir

is down as an
is no such thing
hing. If you keep
you will be buy-
with your dollars,
ans a conservation

ything offered
re. Something is
he long run you get
for and if you try to
g you will generally

ess housewives
ving by using self
they are buying an
far more than the
the housewife who
baking powder for
is paying dearly for
pure, plain flour and
the majority of cases
flour a cheap grade
calcium sulphate or

Commissioner of the
ress at Atlantic City, said:

ucts like some of the
part of the South, the
shown and not to be
purity in the
serious question as a

r and a standard bak-
just what you are buying
or your money.

Costello

known to most of the ladies of
nce Branch of the University of
oking School, a graduate of Lewis
rence in Public Schools, Special
nomy, Special Lecturer to the

ost important articles.

Jim Parrish of Birmingham was Clanton Saturday and Sunday visiting relatives and friends.

J. m Best of Baker Schoolhouse was Clanton Saturday. He invites the ople to come to the old-time sing- at the Schoolhouse next Sunday.

Keep your eye on the yellow name label on your paper. It tells you the date your subscription will be out. Remember we stop your paper when your time is out.

NOTICE.—I will have my horse in Clanton every Saturday for the fall Season. All who are interested may see me in regard to same. H.H. HAYS 21-8t. Clanton, Route 4.

"The old saying—
"Remove the
cause &
the effects
disappear."

Sulferro-Sol
(The Wonder Medicine)

Sulferro-Sol
removes the
cause of
Rheumatism
Indigestion
Eczema
& other
blood & stomach
disorders.
It's wonderful!

Try it & see the proof for yourself. All druggists sell it.

SULFERRO-SOL CO.,
Montgomery, Ala.

THE UNION-BANNER

VOLUME VIII — CLANTON, CHILTON COUNTY, ALA., AUGUST 28, 1919. — NUMBER 22.

ARTICLE X WILSON'S OWN IDEA IN LEAGUE

Undert his Reguirement American Troops Were to Serve Anywhere.

VAST, DANGEROUS OBLIGATION

Original Draft by Wilson Also Quite Overlooked Monroe Doctrine.

Washington, August 25.—It now develops that Article X of the covenant for the league of nations was in substance in the original plan of the president for the league. This is the article under which, as it now stands, American troops, guns, and ships can be sent to the four corners of the earth to maintain territorial boundaries of league nations. The president is thus put in the light of being practically responsible for this article with its vast and undefined and dangerous obligations.

The fact has been disclosed through the transmission to the Senate of his original league proposal. The president sent this to the Senate committee on foreign relations after months of delay but at the same time shut down still more tightly the lid of secrecy on "open covenants" by refusing to give the etter of General Bliss protesting for himself and Henry White and Secretary Lansing against the Shantung decision, and by withholding the other data asked for by the committee about the inside of things at the conference.

One of the astounding revelations contained in the American draft of the league plan is that it contained no reference to the Monroe Doctrine. The administration is thereby put in the position of either being willing to scuttle it or of being ignorant of the vast importance of specifically preserving it.

SUNDAY SCHOOL CONVENTION AT WALNUT CREEK SUCCESS

Prof. J. L. Johnson reports to us that the Sunday School Convention at Walnut Creek last Sunday was a decided success. The personnell of the speakers and workers was the best that our county afford, and the co-operation of the people of the community in the exercises was the most commendable.

Miss Della Williams of Verbena made an interesting talk on "The Importance of Co-operating with the National Sunday School Work." Miss Williams is one of the best Sunday School workers in our County, and she gave good proof of her knowledge and observations of Sunday School work.

"The Necessity of Adults Attending Sunday School," was the subject of a well-rendered address by Col. J. B. Atkinson of Clanton. Mr. W. I. Mullins spoke on "The need of Better Equipment."

A splendid dinner was provided by the citizens of the community. Mr. Johnnie Baker and J. J. Johnson are especially mentioned as doing a great service in the cause by seeing that the visitors and workers were well cared for.

STATE FAIR AT BIRMINGHAM TO BE HELD OCTOBER 6 TO 11

The premium list has been issued for the Alabama State Fair, to be held at Birmingham, October 6 to 11. A copy of same may be obtained by writing to J. L. Dent, Secretary, Birmingham. The book is an interesting compilation of many details regarding the fair, the attractions, premiums, etc., that are offered visitors and exhibitors. We hope that Chilton County will have an exhibit there. We can get a prize this year as we have done before if we will just go after it.

WANT TO SWAP LAND—100 acres, 65 open; good house, outbuildings, water, etc., near Wilsonville, Shelby County, for a 20 to 40-acre place near Clanton or Thorsby. —J. W. BURGESS, Wilsoville, Ala.

TRUST IN LEAGUE BUT ALWAYS KEEP YOUR POWDER DRY

Washington, Aug. 25.—A strange commentary on the covenant for the league of nations as viewed in high quarters in Great Britain is contained in accounts by cable of the addresses of Admiral Viscount Jellicoe in Australia. The admiral is visiting there to advise the Australian government concerning British naval policy.

Admiral Jellicoe spoke out in advocacy of preparedness for war and said the British Empire depended now more than ever on naval supremacy. He referred to the deadly risks of the last five years and urged sufficient provisions by the mother country and oversea dominions "to insure the impossibility of defeat of the British navy."

In view of the position of authority of Admiral Jellicoe, the only inference to be drawn is that the British government does not intend to have its power to defent itself limited in the slightest degree by the action of the Paris Conference, or any other outside authority. How far the new super-government at Geneva will get in trying to define a policy for the British Navy is not difficult to conjecture after reading Admiral Jellicoe and reflecting on what happened to the "freedom of the seas" at Versailles.

However, the insistence of high British officials on complete preparedness and an invincible navy, it has to be admitted, is as consistent with the belief that the league of nations is going to safeguard world peace as is the demand of Secretary Daniels for a greater navy and the bill sent to Congress lately by Secretary Baker for a standing army of 510,000, capable of expansion to 1,250,000, plus universal training. After all, it looks as if Admiral Jellicoe took about the same view of the real efficiency of the league of nations as a preventative of war as does President Wilson.

OVER-EDUCATED

A correspondent of Harvey's Weekly describes the president as follows: "The president has constituted him a law unto himself. He is an autocrat—self-created out of a schoolmaster—an ordinary man, over-educated, whose mind has been carried by his untoward fortune and a diseased imagination beyond the bounds alike of political integrity and common sense. Seeing what has happened the last ten years, he loses the sense of reasonable perspective, and reaches after what may happen the next two years, recking not the warning glance of Washington and the reproving hand of Lincoln."

HOUSE AND LOT IN Clanton for Sale—on Third Ave., and Second St., one-half block facing Third Ave. Located 2½ blocks north of high school building. See T. J. MIMS, 8-14-4t Clanton, Ala.

NOTICE.—A Grist Mill at West End, at Headley's Old Stand. Will grind every Tuesday and Saturday till further notice. Bring your corn to grind.— JIM MADDOX.

HOUSE & LOT FOR SALE—I have a six-room house on 70 x 210 ft. lot in West Side of Clanton, for Sale. Located in two blocks of the Grammar School. Call W. A. Edwards, Clanton, Ala. 8-14-4t

NOTICE.—I will have my horse in Clanton every Saturday for the fall Season. All who are interested may see me in regard to same. H.H. HAYS 8-21-8t. Clanton, Route 4.

Surgeons agree thati n cases of cuts, burns, bruises and wounds, the FIRST TREATMENT is most important. When an EFFICIENT antiseptic is applied promptly, there is no danger of infection and the wound begins to heal at once. For use on man or beast, BOROZONE is the IDEAL ANTISEPTIC and HEALING AGENT. Buy it now and be ready for an emergency. Sold by Upchurch Drug Company.

WHY NOT A NEW TREATY?

The Democrats continue to hold before Republicans of the Senate the bugaboo of a resumption of peace negotiations if they persist in their intention of amending the treaty. In the sense that amendment of the league covenant or its separation from the treaty would mean the reconvening of the entire peace conference, and the undoing of everything that has been accomplished, there is no truth whatever in the repeated statements of the league supporters. When they attached their signatures to the peace treaty the allies were completely eliminated from the transaction so far as the United States was concerned. Whatever action the Senate may take involves only this country and Germany.

It is a misnomer to say that the Senate ratifies a treaty. It merely advises and consents to the ratification by the President. In other words the document, ratification of which is exchanged between the President and a foreign power must first have received the stamp of approval from the Senate. In the present instance the proceeding will be about as follows: The Senate may accept the treaty as it stands, in which event the president will exchange ratifications with Germany, and the matter will be closed. But if the Senate amends the treaty by the insertion of reservations, then the President can either consign it to his waste basket, or, if he approves it in its amended form, submit it to Germany for her approval or rejection. If Germany approves ratifications are exchanged and the treaty becomes a law. There is no doubt that Germany, after signing the original treaty with the allies, would also endorse the treaty with the United States after it had been changed by the Senate. Such amendments as the Senate might make in the document would not be considered of any importance to Germany.

But suppose Germany should reject the altered treaty, then the entire thing could be thrown into the discard and the state of war speedily terminated by joint resolutions of Congress declaring that the objects for which we went to war had been attained. Or a new treaty between the United States and Germany might be drawn up, eliminating practically all of the treaty in its present form, with most of the provisions of which America has no possible concern. What we primarily went to war for, and what we want to guarantee in the treaty of peace, is the right of neutrals to travel upon the high seas without improper molestation from belligerents. All of the other so-called issues of the war, evolved from time to time in the brain of Mr. Wilson to fit into his schemes for the reformation of the world, have no basis in history or fact, and should find no place in a treaty between Germany and us.

The Senate is not going to be scared into acquiescense in the peace treaty by the threat that war will be interminably prolonged otherwise. They know that a peace status can be brought about without delay merely by the passage of a Congressional resolution, or by the negotiation of a simple peace treaty, containing not a hundredth part of the language in the treaty we have before us. Secure in that knowledge Republican Senators intend to look at the treaty and the league covenant that it contains, solely in the light of their effect on the future welfare of the United States.

LEAGUE CONTROVERSY MAY COST HIM HIS SEAT

Wilsonian Policies Working Havoc Among Democratic Political Aspirants.

Washington, August 24.—The Republicans may have a surprise for the public late in September in the election of a Republican to Congress from the Seventh District of Alabama, now vacant through the death of Representative Burnett, Democrat.

Reports current in political circles at the capital today are to the effect that the Democratic candidate for this seat has wired to Washington that he is greatly in danger of losing the election because of the League of Nations, and urgently requesting assistance. It was this same issue that recently sent a Republican to Congress from a Kentucky district that had been Democratic for over thirty years.

Republican congressional managers have long been acquainted with the situation in this Alabama district. The late Democratic member carried it by only a 500 majority at the last general election. Many Republicans are confident that Alabama is about to send a Republican to Congress.

SCATHING INDICTMENT

When Senator Miles Poindexter was a prosecuting attorney out in the State of Washington, he never introduced evidence more conclusive in the conviction of a defendant than he did as a Senator, when, on August 11, 1919, he placed before the Senate and country the complete evidence showing the encouragment President Wilson has given the Bolshevists in Russia, in the United States, and throughout the world. It is a large amount of explicit and authorative evidence, chiefly from the president's own utterances, too voluminous to be presented in these columns. Every American citizen who believes it his right to pass judgment upon the official actions of his public servants should get and read a copy of the Poindexter speech.

Charley Foshee of Billingsley was in Clanton Tuesday.

PLEASANT READING

It is a nice thing for the American people to think about, that men of the United States army had to raise in a hustle the $15,000 ransom demanded by the capturers of those two American army aviators. Contrast that with what happened when the bandit, Raisuli, captured Perdicardis, an American citizen of Greek extracation. T. R. sent his famous cablegram, "Perdicardis alive or Raisuli dead," and the former was returned safe and sound in a hurry. There was no "watchful waiting" in those days, and Morocco was considerably over the "3,000 miles away" which Secretary of war Newt Baker regards as our margin of safety. If the Administration had any shame remaining it would go down in its jeans and reimburse the army officers who paid the ransom of the aviators, even if it had to hock some of the presents received from European royalty.

WAKING UP

Department of Justice Attorneys are convicting themselves every time they convict a profiteer. The profiteering has been going on for months. If they can convict the guilty persons now, they could have convicted them months ago. There has been no recent change in either the law or the facts. Mr. Palmer would do well to check up the efficiency record of some of his subordinates. Also president Wilson would do well to check up the efficiency record of his department of Justice.

PROCRASTINATION

One trouble with government ownership is that all government operations proceed or lag, rather, under the general rule, "Always put off until tomorrow what you are not compelled to do to-day."

In every home where there is a baby there should also be a bottle of McGEE'S BABY ELEXIR. It may be needed at any time to correct sour stomach, wind colic, diarrhoea or summer complaint. It is a wholesome remedy, contains no opium morphene or injurious drug of any kind. Sold by Upchurch Drug Co.

BILL MIMS CAUGHT WITH WHISKEY AND ARRESTED SATURDAY

Deputies Culp and Curlee last Saturday added one more of the old heads in the whiskey game to their list of arrests. As Bill Mims came across Coosa River late in the evening during a very heavy shower of rain and landed his boat at the same spot where Tom Hinton and George Traywick were caught with the goods, the deputies stepped out from behind the bushes and took charge of Bill his gallon of mountain corn juice. The jug was concealed in the middle of a sack of "roasting ears" which he had brought along as camouflage for the whiskey.

After Bill had showed the deputies what a big fine pocket knife he had offering to show them how it would cut; and the deputies had in turn displayed some of their artillery, they all loaded up (in a Ford) and come on to town. Uncle Bill was placed in the county jail. He was released Saturday night on bond, to await the verdict of the courts in regard to his case. The three men who have been caught at this spot with whiskey, Tom Hinton, George Traywick and Bill Mims, are said to be a band of old heads that have been engaged for a long time in bringing whiskey to this county from across the river and disposing of it. But it is all up for them a while. Traywick and Hinton are at present serving a sentence of hard labor for their part, and it is very probable that Uncle Bill will be with them soon.

CLANTON GRAMMAR SCHOOL TO OPEN MONDAY, SEPT. 1

Prof. J. L. Johnson asks us to announce that the Clanton Grammar School will open its 1919-'20 session on next Monday, September 1, 1919. A grand time is expected for the patrons and children at the first day, as Miss Rosa Strickland of the Powell School, Birmingham, will deliver an address.

The faculty this year will be the same as last, with the exception of Mrs. F. B. Collier, who is a new addition to the corps.

No tuition will be charged for the pupils in District No. 65. Those who do not live in this district will be required to pay in incidental fee of five dollars per pupil for the entire scholastic year.

All children who are now seven years old or who will become seven years of age before December 31st, 1919, may enter at the opening of school. Those who will become seven years of age between January 1, 1920 and May 17, 1920, may enter school January 1, 1920.

These regulations are going to be strictly adhered to.

All patrons are urged to come to the Grammar School building Monday morning and bring their children.

M. D. FOSHEE,
WILEY LITTLEJOHN,
M. A. GORE.
School Board.

SINGING CONVENTION

The Chilton County Singing Convention using the Sacred Harp and Christian Harmony Music Books, will meet in its semi-annual session at Bethel School, two miles west of Coopers, on the 2nd Sunday in September, and Saturday before. All are invited to attend and bring their Harp and Harmony Books.

T. C. JACKSON, Pres.
Z. J. JONES, Secy.

POCKET-BOOK FOUND.—A man reports to the Union-Banner that he has found a pocket-book a few days ago. If the person who lost it will furnish The Union-Banner with sufficient detailed description to establish his ownership, we can secure the lost pocket-book and its contents for him upon payment for this adv., and a reasonable reward to the finder.

Dr. R. J. Eiland and wife of Cooper were visiting in Clanton Tuesday.

Uncle Mad Popwell of Kincheon was a visitor to Clanton Tuesday.

UPROAR IN SENATE GREETS MR. LODGE

His Opposition to Certain Features of Treaty is Wildly Cheered.

HEROIC COMPLIMENTARY DEMONSTRATION

Unprecedented Scene Evidence of National Sentiment for Clear Reservations

Washington, Aug. 25.—The greatest political significance is attached to the unprecedented demonstration of approval which followed the recent speech of Senator Henry Cabot Lodge of Massachusetts, on the treaty of peace and the league of nations, that was led in the galeries of the Senate by groups of members—members of the famed fourth brigade—who had just that morning passed in parade before President Wilson at the White House. Republican leaders have been unanimous in expressing the opinion that such a demonstration, coming so spontaniously, can only mean that Senator Lodge's policy of opposition to certain features of the league of nations and other phases of the peace treaty, which have been under attack by the Republicans ever since the president presented the treaty to the Senate, has the unqualified approval of those soldiers who have seen the real fighting overseas, and a large part of the public.

"I believe that the apparent change of sentiment throughout the country in favor of material amendments to the treaty and the league of nations is, without doubt, the result of the opinions being expressed by the returning soldiers, similar to those who led the recent Senate demonstration," said Representative Rodenberg, of Illinois, today: "None of those boys had less than two overseas stripes, and their cheering and hissing was the best evidence of the way the older boys feel about the matter."

"Nothing like it was ever known in the Senate." This is the prevailing comment everywhere on the patriotic demonstration.

The crowds that filled the galleries broke loose in wild applause, cheering and waving hats and handkerchiefs. Marines who fought at Chateau Thierry, waved their helmets and beat the seats with them. Yells, whistles and whoopes resounded. For five minutes the demonstration lasted. It astounded and chagrined administration senators. Senator Williams growing bitterly personal, replied to Senator Lodge and was hissed. The Vice President rebuked the occupants of the galleries for their outbreak of enthusiasm. The demonstration was a spontaneous outburst of American sentiment from men and women in all walks of life and was made the more noteworthy by the participation of the marines, heroes of the Second Division just back from France where they covered themselves with glory.

Like the returned soldiers, the marines say of European entanglements: "We ought to get out of Europe and Stay out."

CLANTON EMBROIDERY CLUB

The members of the Clanton Embroidery Club were delightfully entertained Thursday afternoon, at the home of Mrs. J. J. Pickens. After two hours of work an ice cream course was served.

The ladies present were, Mrs. Grady Broadhead, Mrs. Lawrence Gerald, Mrs. Mack Wyatt, Mrs. F. B. Collier, Mrs. Alvie Wade, Mrs. Claude Reynolds, Mrs. Victor Heard, Mrs. Eric Hart.

The club will meet next with Mrs. Victor Heard next Thursday.

FOR SALE CHEAP.—One Good Parlor Organ; one combination bookcase and writing desk; one cedar book-case; one wicker baby buggy; one cookstove range about two years old; two iron bedsteads, with springs, various small articles. Enquire of Mrs. S. H. Herbert, Thorsby, Ala.

Grady Reynolds spent a few days last week down on the Coast.

THE UNION - BANNER

Published every Thursday, at Clanton, Chilton County, Alabama.

W. M. WYATT and T. E. WYATT, Publishers and Proprietors.

W. M. WYATT, Editor.

Entered April 15, 1913, at Clanton, Alabama, as Second Class Mail Matter, under the Act of CVongress of March 3rd, 1879.

SUBSCRIPTION PRICE:
[Strictly Cash in Advance.]

One Year,	$1.50
Eight Months,	1.00
Six Months,	.75
Four Months,	.50

CHILTON COUNTY POLITICS

We have always regretted to see a difficulty of any kind brewing between our friends. Likewise, we regret to see any developments that tend toward a controversy in politics in our county. Both these regrettable tendencies are evidenced in the Reynolds-Collier controversy now pending, and we are sorry that The Union-Banner happens to be the very means of airing the matter to the public. We had much rather all parties could have gone on in peace and harmony; but since the matter has acquired the aspect which it has, we are in duty bound to all concerned to allow them free expression of their own arguments through the paper. And we want to assert again that our interest in the matter is none other than as mere publishers of what each one may write. We have not, nor shall henceforth foster any preference toward either side of the controversy. We wish to caution those who may be interested in either side of the controversy to be careful and not overstep the line of propriety, so that the best interests of the Republican party in the future in Chilton County may not be placed in jeopardy. The welfare of the party in the future demands a certain degree of wisdom in the exercise of our county officials and our citizens in general. We urge gentlemen, officials and citizens, to guard yourselves diligently in deed and word that it may be charged against no one that he brought reproach to the cause of the people through the perpetration of misguided and incendiary motives.

TO ORGANIZE FOOD BOARD FOR CHILTON COUNTY.

Clanton, Ala., Aug. 25, 1919.

Editor Union-Banner:—I have been requested to organize a food board at once for Chilton county. This Board will have the control of prices in this county, and it is important that all interests be represented on this board.

I therefore call a mass meeting at the Hayes Hotel for Friday night at 8 P. M. and I want everybody to be there that possibly can. It is very important that merchants, farmers, laborers, lawyers, in fact all classes be represented, and I want all parts of the county represented. It is especially urged that all the war organizations be represented.

L. H. REYNOLDS,
County Food Administrator.

NOTICE TO SCHOOL OFFICIALS & PATRONS

Notice is hereby given that I have employed Prof. H. L. Foshee, the incoming superintendent of education, to begin work as the county superintendent of education on September 1st, 1919, and all correspondence relative to future school matters should be addresed to him at Clanton, and all correspondence relative to schools now in session or the past schools should be addresed to me. Prof. Foshee will be in his office every Saturday after the first of September, and will have full charge of all school matters relating to future schools after that date.

W. T. BEAN,
County Supt. Education.

Car Load of Syrup Cans, Syrup Mill to go with them, just received. Let us know if you want them.—Mullins & Moore.

A Traveling Man's Experience.

You may learn something from the following by W. H. Ireland, a traveling salesman of Louisville, Ky. "In the summer of 1888 I had a severe attack of cholera morbus. I gave the hotel porter fifty cents and told him to buy me a **bottle of Chamberlain's** Colic and Diarrhoea Remedy and to take no substitute. I took a double dose of it according to the directions and went to sleep. At five o'clock the next morning I was called by my order and took a train for my next stopping place, a well man."

Upchurch Drug Co., Clanton, Ala.

COUNTY HIGH SCHOOL OPENS NEXT WEDNESDAY

Prof. Thompson informs us that all is in readiness for the opening of the Chilton County High School on next Wednesday. We wish to urge all our citizens to turn out on this day and let's give our school a good send-off. Don't forget it now, on next Wednesday, from nine to twelve.

NOTICE TO DAIRYMEN:

Editor Union-Banner:

Please give notice to farmers of Chilton County that are interested in the sale of cream or dairying, or those who might become interested, that there will be a meeting of dairy people in the courthouse at Clanton, on Saturday, September 6th.

We will have Mr. W. R. Helie, president of the Halliwood Creamery Co., to speak to us on the sale of cream, whole milk, and profitable dairying.

W. H. CONWAY.

AUCTION SALE

Good hosre, weighs 1250 lbs.; Section harrow, cultivators, acooters, farming tools of all kinds; Single wagon with hay, fruit and cotton racks; open buggy; fertilizer distributor; wagon, buggy and plow harness; chest carpenter's tools; fruit boxes and baskts, Cole range stove; heating stove, tables, dresser and washstand, lounge and book shelf, cuckoo clock; iron bedsetads with spring mattresses and bedcloths, glass, china and silverware, cooking utensile; canned fruits, cubpoard, sink, carpets, chairs, etc.; five acres corn, one-half share in 3½ acres cotton. Many other articles too numerous to mention; for sale to the highest bidder for cash Friday, September 12, 9 o'clock, a.m.

JAMES MIMS, Auctioneer.
Andrew Franzen,
Thorsby, Ala.—¼ mile west of L. & N: Depot.

GOOD MARE—For Sale Cheap. Apply to Jesse Baker, Clanton, Ala.

NOTICE OF PETITION
To Relieve Minor of Disabilities of Non-Age.

Notice is hereby given that Thos. A. Curry, Guardian of Roberta Curry, a minor, has filed in the Circuit Court of Chilton County, Alabama, in Equity, a petition addressed to the Judge of the Fifteenth Judicial Circuit of Alabama, praying for the relief of the disabilities on non-age of the said Roberta Curry.

Dated, this the 27th day of August, 1919. H. M. SIMPSON,
Clerk of the Circuit Court, Chilton County, in Equity.
ton County, in Equity 8-28-3t

The Best Physic.

When you want a pleasant physic try Chamberlain's Tablets. They are easy to take and mild and gentle in effect. They are highly prized by people who have become acquainted with their good qualities. They only cost a quarter.

Upchurch Drug Co., Clanton, Ala.

GRADY REYNOLDS WRITES IN ANSWER TO COLLIER

Clanton, Ala., Aug. 26, 1919.

Editor Union-Banner:

My attention was called to a letter published in your paper of August 21st, 1919, signed by one F. B. Collier. At the time this letter was published I was away on my vacation, and I did not return until Sunday.

Last December when bids were opened for the position for County Treasurer, both Collier and myself were applicants, and my bid being the lowest I was selected by the Commissioners Court to serve for one year, at a salary of $43.75 per month. Mr. Bice, my predecessor in office, received a salary of $878.00 net, per year. This represents a saving of about $30.00 per month over 1918, in the Treasurer's salary alone. In addition to this I have maintained my office without expense to the county except for the necessary books and stationery. In addition to my duties as County Treasurer I have prepared contracts for the Commissioners Court, defended suits against the county and advised them in various matters at every term of Court, for which they have paid me the total sum of $17.50. During this term six suits have been pending against the county, and I have made as many as two trips to Montgomery relative to one of the suits for which I have never receiyed one cent. If any reprobable attorney will make an affidafit that my charges against the County for legal services or salary as treasurer have been excessive or that the county has not received value for all they have paid me, I will refund any excess with pleasure. On the other hand, a reasonable charge for the same services to any client, for legal services alone would have exceeded the total of my salary as treasurer.

My duties as treasurer do not require me to insure the county property, and no one can truthfully say that I have attempted to exercise any such authority. When my brother, L. C. Reynolds, moved from Clanton to Birmingham about July 1918, he left all of his business, including the agency for The Great American Fire Insurance Company, in my hands. My property and my father's property were insured in this company, and after my brother left the company's representative persuaded me to accept the agency during my brother's absence. My brother returned from Birminyham about two months ago and the agency was transferred back to him. The fact is, for the last five years my father, my brother or myself, have represented some insurance company so that we could insure our own property.

If Mr. Collier can show that the County lost one penny by reason of my brother writing the Insurance on the courthouse, which was burned, I will gladly refund the sum. Any man of ordinary intelligence knows that the rates of all standard Fire Insurance Companies are the same, as they are fixed by the Alabama Inspection and Rating Bureau.

Mr. Marion Foshee spoke to me some time ago about helping Collier get the insurance on the new courthouse, and said Collier would divide the premium with me. I told Mr. Foshee that I thought they would give the insurance to the same company that paid up the insurance when the courthouse was burned last September. About ten days ago Mr. Collier spoke to me in front of the post office about writing the insurance on the new courthouse and I told him that I did not represent any Insurance company, and that soon after my brother returned from Birmingham I transferred the agency back to him. I am sure each member of the Commissioners Court will make an affidavit that I have never mentioned to them one word about insuring the courthouse. I am not in the Insurance business, and have made no application to insure the courthouse as Collier has, and I am advised by my brother that he has made none. I did not know Collier had made an application until I read his letter. I am practicing law for a living and am not looking for "pie" in order to get along.

I understand Collier admits that he got up the records upon which State Examiner Craig based his report to try to indict the Commissioners at the Sept. term of Court in 1918. Did Mr. Collier have the interest of the Republican Party at heart when he searched out these records? I understand his excuse was that he did it as an attorney for me. Does this lessen the offense? In my estimation the wrong is greater.

Collier states that he probably did a grievous wrong when he located in Clanton to practice law, because by practicing here he gets some of the Republican law practice. I do not try to control the Republican law practice in Chilton County, and I get enough legitimate practice to make a living out of and am not hunting for "pie" as Collier seems to be. If Collier has divided our law practice we had not noticed it. An inspection of the dockets of Chilton County will bear me out in this statement.

Mr. Editor, I had no idea to reply to this letter would consume so much of your valuable space, for after reading the letter carefully I could hear nothing but the "wailing of a hungry wolf," "Pie! Pie!" Mr. Editor, the answer is in the letter itself.

Wishing you and the Union-Banner much success, I am, Yours very truly

GRADY REYNOLDS.

FIRE
TEN PER CENT CUT

The Fire Insurance Companies of America, on September 1st, will drop back to the old pre-war rate, by cutting off the 10 per cent increase in premiums which was put on to meet war taxes and extra expenses when the war began.

If you are not insured, you should attend to it at once, and many of my customers should take out additional Insurance, as they are not insured for three-fourths the value of their property.

I INSURE EVERYTHING

C. REESE MULLINS, Agt.

CLANTON, - - ALABAMA.

THE CLANTON ABSTRACT COMPANY PREPARES ABSTRACTS OF LAND TITLES CAREFULLY AND CHEAPLY, SUPERVISED BY AN ATTORNEY

When buying land, you need an abstract that you may know if there are unpaid mortgages, judgments or other liens affecting the title of the land.

When selling land, the buyer will require an abstract.

The Clanton Abstract Company is owned by F. B. Collier, and is not connected with the Chilton County Abstract Company nor with Mr. M. D. Foshee.

The Clanton Abstract Company,
Wilson Building.

Ginghams Week

For one week only, commencing September 1st, we offer these bargains:

G. B. C. Ginghams, The Yard,	25c
A. A. Sheeting, The Yard,	20c
Genuine Cotton Checks, The Yard,	20c

Our Lines are complete in all Departments.

Ladies' and Children's Ready Made Clothes from the Cheapest to the Finest.

Our Millinery is teaming with Styles and Values, all at a **"Live and Let Live"** Price.

Respectfully,

Elmore's
LADIES & GENTS FURNISHINGS

W. H. SARTOR, - - MANAGER.
CLANTON, - - ALABAMA.

FARM FOR SALE

One of best Farms in this county, 1¾ miles of Clanton is for sale. Contains 118 acres; 1 good modern six room residence good barn and outbuildings and three other good dwellings on place; 6 wells of good water, pasture with running water. All round ideal farm location. If interested apply at Union-Baner office for further particulars.

THEODORE ROOSEVELT And His Time Shown in His Own Letters

While Theodore Roosevelt was President he wrote 150,000 letters to emperors and kings, prime ministers and statesmen, historians and authors, explorers and naturalists. Hidden away in the files these messages have been lying for years with the letters from his correspondents.

The most important of these letters are now appearing serially in

Scribner's Magazine

Ask Your Dealer

or Send your name and $4.00 now to SCRIBNER'S MAGAZINE, New York City, for a year's subscription

Cigarettes made to meet your taste!

Camels are offered you as a cigarette entirely out of the ordinary—a flavor and smoothness never before attained. To best realize their quality *compare Camels with any cigarette in the world at any price!*

Camels flavor is so refreshing, so enticing, it will win you at once—it is so new and unusual. That's what Camels expert blend of choice Turkish and choice Domestic tobacco gives you! You'll prefer this blend to either kind of tobacco smoked straight!

As you smoke Camels, you'll note absence of any unpleasant cigaretty aftertaste or any unpleasant cigaretty odor. And, you'll be delighted to discover that you can smoke Camels liberally *without tiring your taste!*

Take Camels at any angle—they surely supply cigarette contentment beyond anything you ever experienced. *They're a cigarette revelation!* You do not miss coupons, premiums or gifts. *You'll prefer Camels quality!*

18 cents a package

Camels are sold everywhere in scientifically sealed packages of 20 cigarettes or ten packages (200 cigarettes) in a glassine-paper-covered carton. We strongly recommend this carton for the home or office supply or when you travel.

R. J. REYNOLDS TOBACCO CO., Winston-Salem, N. C.

R E

NT CUT

npanies of America, on
o the old pre-war rate,
ease in premiums which
d extra expenses when

ou should attend to it
ers should take out ad-
not insured for three-
y.

ERYTHING

LLINS, Agt.

ALABAMA.

practicing law for a living and
not looking for "pie" in order
t along.

understand Collier admits that
ot up the records upon which
Examiner Craig based his re-
to try to indict the Commission-
t the Sept. term of Court, in
Did Mr. Collier have the in-
t of the Republican Party at
when he searched out these
ds? I understand his excuse was
he did it as an attorney for pay.
this lessen the offense? In my
nation the wrong is greater.

llier states that he probably did
evous wrong when he located in
ton to practice law, because by
tions here he gets some of the
ublican law practice. I do not
to control the Republican law
tice in Chilton County, and I get
gh legitimate practice to make
ing out of and am not hunting
"pie" as Colher seems to be. If
er has divided our law practice
had not noticed it. An inspection
he dockets of Chilton County will
me out in this statement.

Mr. Editor, I had no idea to reply
his letter would consume so much
your valuable space, for after
ing the letter carefully I could
r nothing but the "wailing of a
ry wolf," "Pie! Pie!" Mr. Ed-
the answer is in the letter it-

ishing you and the Union-Banner
h success, I am, Yours very truly

GRADY REYNOLDS.

nel

TTES

made to
r taste!

a cigarette entirely
or and smoothness
t realize their qual-
any cigarette in

g, so enticing, it will
nd unusual. That's
choice Turkish and
you! You'll prefer
cco smoked straight!

u'll note absence of
ertaste or any un-
, you'll be delighted
ke Camels liberally

—they surely supply
anything you ever
arette revelation!
s, premiums or gifts.
quality!

package

scientifically sealed pack-
kages (200 cigarettes) in a
We strongly recommend
supply or when you travel.

CO., Winston-Salem, N. C.

THORSBY ITEMS

The revival services at the Baptist Church closed last Thursday night. Rev. Hand preached splendid sermons both morning and evening during the series of meetings. Several new members were added to the church. The attendance and interest was very good in spite of the rainy weather. The young people of the church took charge of the music under the direction of Mr. Herbert Lowery.

A masonic meeting was held in Thorsby Wednesday and Thursday of last week. The business session was held each day at the Maonic Hall, but both days a bountiful dinner was served by the ladies of the Eastern Star on the campus of Thorsby Institute. Quite a number of Masons from neighboring towns were here for the meeting.

Mrs. Carl Peterson and little daughter, Dorothy, of La Porte, Ind., are in Thorsby for a month's visit with relatives and friends. Mrs. Peterson was formerly Augusta Turnquist.

The Ladies Guild of the Congressional Church will meet Thursday of this week with Mrs. Robert Johnson. Everyone is invited—rain or shine.

Mr. and Mrs. Ned Bentley of Birmingham are the guests of Mrs. Bentley's parents, Mr. and Mrs. T. W. Robinson, this week.

Miss Hazel Woolley, who is taking a business course at Massey Business College in Birmingham, spent lat Saturday and Sunday in Thorby.

Mrs. C. T. Rogers and Miss Dorothy Rogers are in Birmingham this week visiting Mr. and Mrs. Randall Rogers, and Mr. and Mrs. Perry Rogers.

Mrs. Vera Hoskins and baby, who have been visiting Mr. and Mrs. Chas. Peterson, returned to their home in Birmingham Saturday, accompanied by Miss Ruth Peterson.

Mrs. M. Larsen has sold her property here and expects to leave soon for Chicago. Her son, Olaf, and daughter, Miss Dagmar, will remain in Thorsby to continue their studies at the Institute.

Prof. J. L. Johnson was in Thorsby two days last week attending the Masonic meeting.

Don't Forget the County Sunday School Convention to be held with the Mulberry Church on Friday of this week. A good program for morning, afternoon, and evening sessions. Basket dinner and supper on ground. Everyone intereted in Sunday School work should attend this meeting.

Sgt. John B. Husby, 25 M.M. Co., 103 Bn., M.P.C., who has been for several months on active police duty in Tours, France, returned to Thorsby last Thursday. He is the guest of his sister, Mrs. Charles Howard.

THORSBY INSTITUTE

Thorsby Institute will open Wednesday, September 10th.

During the summer a new water tank has been erected, and repairs have been made on both the boys' and girls' dormitories, so that good accommodations for fifty boarding students are now available.

Mrs. Mattie Wyatt of Grandview, Tennessee, who has been secured as Matron for the Boarding Department arrived August 15th, and will oversee the work of getting the dormitories ready for occupancy.

Miss Ida F. Lockwood, of Mt. City Business College, Chattanooga, Tenn. will be head of the business department of the school for another year. She will teach beginning and advanced shorthand and typewriting. The strength of this department speaks for itself in the positions opened to those who took this course last year. Two years of high school credit is granted for this work in the regular high school course. Rates are normal and any interested should apply at once.

Other courses offered are College Preparatory, Normal, Music, Home Economics, the Seventh and Eighth grades.

All girls and boys in the boarding department are under careful supervision, and it is the aim of the school always to maintain a home-like atmosphere.

Young people not living near a high school who wish to avail themselves of a good home while attending high school will be interested in the Institute boarding department. Rates are low. Catalogue and full information will be forwarded upon request.

Mr. and Mrs. W. A. Blackmon have gone to Pensacola, Fla., for a few days pleasure trip. They will return the latter part of this week.

Trade with

J. W. HAYS

Dealer in

General Merchandise, Shoes, Etc.

Thorsby, Alabama.

He will appreciate your business and give you a square deal

ALABAMA STATE SACRED HARP CONVENTION

The writer had the pleasure of attending the great gathering of the Sacred Harp singers of Alabama, at Birmingham, Friday, Saturday and Sunday. Sessions of first two days were held in the Court house, third day in the Fraternal Hall.

Officers elected, as follows: President, A. A. Jackson of Birmingham; Vice-President, Mr. Phillips of Birmingham; Secretary - Treasurer, Miss Bettie Jackson, Birmingham; Chaplain, Rev. Mr. Whitsworth, Bessemer. The whole convention was quite harmonious, — not a discordant word Deep spirituality abounded.

We would like to note the good features of each director, but time and space forbids, but we can not pass by the fine directing of Attorney Blanton Riggins, on the first day. He knows how to stir a music class. On the second day when Miss Bettie Jackson was called to the floor we never saw a convention so moved, as she sang such beautiful poetry, "When Suns shall Rise and Set no More," portraying the grandeur of the approaching kingdom; closing with, "Don't Grieve your Mother,"—noted composition of F. M. Graham, author of "Songs for Jesus." Her reputation as a director is known in more than one southern state, All Chilton County should feel proud of her as she was formerly a Chilton County girl.

The Chaplain is a young Baptist Minister, the most enthusiastic worker for the Harp music we ever saw. He publicly declared he could accomplish more in one Sunday singing than a week of protracted meeting, because Sacred music would draw and hold the people. Many ministers could learn an important lesson from this young man.

Prof. McClusky of Gadsden swept the convention off its feet with his skillful directing. Other fine workers were the Shirley Brothers of Shelby, Prof. Hendon, and others too numerous to mention.

Among the noted visitors was Prof. White of Atlanta. Visitore were there from Texas, Georgia and Louisiana.

The building of a fine Sacred Harp music hall in Birmingham is well under way. It is expected to be ready by the next convention.

Chilton County was quite liberally represented, some of her best music talent being there. The President of the Convention, Mr. A. A. Jackson, is a most indefatagable worker. The success of the convention was largely due to his efforts. It was indeed a memorable occasion.

Z. J. JONES.

FOR SALE—One Jersey Cow with second calf; calf three months old. Will sell cheap; would take good note for one-half of price. R. T. Grant, 1t Near Cooper, Ala.

POLITICAL PARAGRAFS

"We are told that we shall 'break the heart of the world' if we do not take the league as it stands," says Senator Lodge. "I fear the hearts of the vast majority of mankind would beat on strongly and steadily and without any quickening if the league were to perish altogether. If it should be effectively and beneficially changed, the people who would lie awake in sorrow for a single night could be easily gathered in one not very large room, but those who would draw a long breath of relief would reach to millions."

Apropos of the President, Senator Lodge says: "We hear much of visions and I trust we shall continue to have visions and dream of a fairer future for the race. But visions are one thing and visionaries are another, and the mechanical appliances of the rhetorical designed to give a picture of a present which does not exist and of a future which no man can predict are as unreal and shortlived as the steam or canvas clouds, the angels suspended on wires and the artificial lights of the stage. They pass with the moment of effect and are shabby and tawdry in the daylight. Let us at least be real. Washington's entire honesty of mind and his fearless look into the fact of all the facts are qualities which can never go out of fashion and which we should do well to imitate."

The reason for the president's solicitude for Article X of the League of Nations covenant, which in perpetuity upholds the integrity of the British and other empires, now develops. We wrote it himself and incorporated it in the American plan, the remainder of which was rejected for the British plan. The British, controlling a third of the globe, accepted with relish a stand-pat world.

Senator Borah: "I have in my desk perhaps the most brilliant defense that has been made in America of late years of the policy of isolation, so called, and of the maintenance of Washington's policy and of the Monroe Doctrine, a defense made four years ago by the President of the United States. He stated, with his usual capacity for expression, that our great object was to maintain a situation wherein America could live her own life. He contended with great earnestness that we should keep out of entangling alliances with European powers. With force and clearness, with fullness and breadth, he covered and defended the non-entangling policy as the only true and safe policy of this Republic."

"I have determined upon a course from which I have not deviated and, God being my help, I am not going to deviate from it for any possible reason that can be suggested in the Senate or any influence that can be exerted elsewhere. I do not say that I rely upon my own judgment in the matter but when I gather together in my mind's vision that body of men coming down from Woshington and Jefferson and Madison and Monroe and Jackson and Lincoln and Grant and McKinley and Roosevelt and Wilson, until four years ago, I reach the conclusion that I must remain in that company. Where in all the annals of government do you find such another group of men so distinguished for wisdom and courage and patriotism? Their company is safe enough for me."—Senator Borah.

Mr. Robinson, of Kentucky: "At the time the president was asking for more power under war regulations the other day did he not meet with applause on the Democratic side?"

Mr. Fess, of Ohio: "It certainly did, as everything he says meets with outward applause over there, no matter what may be the common ranks in the cloakroom later. There are bitter enemies and there are the toadiest of toadies, who no matter what is said in public or done at home or abroad declare that it is all right, because we live in a time when certain people have abdicated individual opinions and bank upon the easy going practices of following a leader who cannot make or think of a mistake."

Where Can I Find Relief From Itching, Terrifying Eczema?

Question on Lips Afflicted.

There is a harrassing discomfort caused by Eczema that almost becomes a torture. The itching is almost unbearable, and the skin seems on fire with the burning irritation. A cure from local applications of salves and ointments is impossible, because such treatment can only allay the pain temporarily. The disease can only be reached by going deep down to its source, which is in the blood, the disease being caused by an infection which breaks out through the skin. That is why the most satisfactory treatment for all so-called skin diseases is S. S. S., for this remedy so thoroughly cleanses the blood that no impurities can remain. Get a bottle today, and you will see results from the right treatment. Medical advice free. Address Medical Director, 48 Swift Bldg., Atlanta, Ga.

WANTED

A chance to sell you your Groceries. Let us show you that we can give you the best Service & Quality.

J. M. POTTS GROCERY CO.

WHY GO TO AN EXPENSIVE BUSINESS COLLEGE, WHEN YOU CAN GET SHORTHAND AND TYPWRITING BESIDES BOOKKEEPING & BUSINESS ENGLISH, AT

Thorsby Institute

At half the Expense. For further particulars Write, MISS MAY STODDARD, Assoc. Prin., Thorsby, Ala.

FARM LOANS

Loan on Real Estate in Chilton County. Attractive Terms and Prompt Service. Loans can be negotiated for five, ten, fifteen or twenty years, at six per cent interest. If borrower desires, he may pay on the Amortization plan, similar to the Federal Farm Loan Association.

See or Write: F. B. Collier, Clanton, Ala. — Jemison Company, 211 N, 20th St., Birmingham, Ala.

FARMS FOR SALE

I have in my charge for sale one 2-horse Farm and one 1-horse Farm near Clanton. If interested, see me.

M. D. FOSHEE, CLANTON, ALA.

shirts & boys' Shirts

WE HAVE a Complete Line of Shirts for Men and Boys--best ever on display in Clanton. They range in price from $1.00 to $3.00

"Tom Sawyer" Brand for Boys.
"Arrow" Brand for Men.

Clanton Mercantile Co.

"The Big Bargain Store"

Cookies, Crackers, Etc.

You will find a large assortment here in both bulk and air-proof packages.

We carry all the favorite brands and can supply the newest and daintiest wafers for afternoon teas, parties, etc., as well as the old-fashioned ginger snaps and vanilla wafers at prices that make it prudent to buy here.

We guarantee our stock to be fresh and clean at all times.

SATISFACTION Makes Your GROCERY BILL CHEAPER

LITTLEJOHN GROCERY CO.

TAXI SERVICE

: : Peoples Telephone : :

Day No. 111-48; Night No. 22-36

Judge Reynolds' Reply to Letter of Mr. F. B. Collier Published last Week.

Editor Union-Banner:

I ask permission to reply to a letter that appeared in your paper last week, and which was signed by F. B. Collier. I do not think that the letter needs any answer as it explains itself and is only inspired because he has tried to get something and failed.

Col. Collier does not take the position to help the people in this county, but to put his sore toe forward. Now, it must be humiliating for a young man to prepare himself for some special work in life and make a failure. I am indeed sorry of Col. Collier's failure, but I do not know when I accepted the responsibility of guaranteeing him that he would make a success at his profession, and I do not consider it fair for him to charge his failures to me, as I do not think his first failure was made here. If I remember correctly, he trained for an officer during the recent war and failed to get a commission, and I am sure the "Reynolds family" had nothing to do with his failure in this effort, and perhaps this is not the only failure he has made outside of Chilton County.

He says that he made application to write the insurance on the new courthouse; his application is on file but so far is I know the rate has never been fixed and his application has been laid over. He says in speaking of the "Reynolds family" that my son, Claude Reynolds, wrote the insurance the last time; this is correct, and it makes no difference who writes the next insurance, the price will be the same. Mr. Collier says that he would write the insurance as cheap as anyone. He must be a very poor lawyer if he does not know that it makes no difference who writes the insurance the premium will be exactly the same. As evidence that the other courthouse was insured in a good company, and according to law, when the courthouse was burned, the company paid the policy, $14,000.00, without it costing the county one cent. We did not even have to get Col. Collier, or any other person, to write them about it.

He complains that W. A. Reynolds is Representative and Grady Reynolds County Treasurer: Let's see about W. A. Reynolds being in the Legislature. How came him there, etc? When he was nominated, he was not even at the mass meeting; he did not know that there was a mass meeting at that time to nominate a Representative. They sent out and asked him to come before the meeting. He came and accepted the nomination. I was not in the meeting when he was nominated, but was there when the first ballot was taken between all the candidates, and voted for Mr. J. M. Mims of Collins Chapel; just at this time my clerk came for me to attend to some business in the office, so I did not get back until after the nomination had been made. Mr. Collier was in the meeting and nominated Mr. W. M. Wyatt, but I do not know how he voted on the last ballot between Mr. George Edwards and W. A. Reynolds; he can tell you this himself. But you see, he was more responsible for W. A. Reynolds being a member of the Legislature than I, for he was there and I was not.

I will give $100.00 to any reliable man that will prove that I ever asked a single man to vote for W. A. Reynolds. I advised him not to accept the nomination, but after I saw the condition the matter was in I did not insist further on him declining the nomination.

The Commissioners Court has had a hard time for the last two years trying to keep the county affairs together and they have had to reduce many expenses. Let's see what they have saved on the salary of the County Treasurer: They were paying $1,000.00 per year and by advertising, they are now saving the county $350.00. Mr. Collier bid $540.00 per year, the county to pay the premium on the required bond, and Grady Reynolds bid $525.00, the county to pay the premium on the required bond. Mr. Collier stated in his application, "It would seem that it would be an advantage to the county to have a treasurer who is a lawyer; it would likewise be an advantage to me to have the office, as it will not conflict with my practice of the law, when I return to Clanton." The Commissioners thought it would be an advantage to have a Treasurer who is a lawyer, and as Grady Reynolds' bid was the lower, and as he was qualified, they gave the appointment to him.

It seems from Mr. Collier's letter that the whole trouble with him is that he has not received any pie. He seems to want to join the Reynolds family. I'll admit the Reynolds family has been very liberal in its membership; but we must draw the line somewhere, as we cannot afford to take in just anything that comes along. We have enough failures already.

He says that the "Gods" have but very little with which to argue him out of the consideration of the patronage of the Republican party,—this seems to be all of his trouble. Now, I do not know how the Republicans of Chilton County could prove him a Republican, how many times he has voted the Republican ticket. I am sure I do not know, but I do know that he has had a good chance to let the people know where he stood, as there have been some warm political struggles in the county recently, and if he was ever out on the firing line I failed to see him. I know that he had invitations to go out and refused them; one time I persuaded him to say a few words in the courthouse, but it was very much against his will.

He said I think he did a grievous wrong when he was with Mr. Doggerel in his investigation; I have never charged him with having anything to do with this matter but since he mentioned it I do remember that he came to me twice and tried to get me to use my influence in trying to get the Draft Board to put Mr. B. Guy Smith in the first class, which I refused to do, and afterwards this man Doggerel tried to get up some charge against me for interfering with the Draft Board. I did not give Mr. Collier the credit for this as I thought another person was at the head of it, but he asked me to do the very thing and, as I stated above, I refused, that I was reported to the Government for doing. I do know the plot was laid and sent to some one twice and tried to get me to violate the law, but whether he was connected with the plot I do no know.

He says I was a little scared at the investigation made by Mr. Doggerel. I want to say to Mr. Collier that I was not scared then, neither am I scared now; but I do admit that I had a crowd after me that would have done anything on earth that was mean and low down,—yes, that crowd would steal a nickel off the eyes of a dead negro if left alone and no one was looking—a crowd that had my house searched like they did, go there when I was not at home, no one there except my wife and daughter, and go to try to embarass them, make use of the U. S. Government Officials when the country was at war, and while I was giving almost my entire time as a County Food Administrator. I just wish I could have the language to express my exact views of every one that was connected with this act, but as I cannot express them I will say that they are dirty, low down, cowards, thieves and robbers, and if they will come to my face and tell me that they had it done, they will not think I am scared, neither will Col. Collier think I am scared.

I quote part of a letter from Thos. D. Sanford, U. S. Attorney, which shows that the U. S. Government has disclaimed any knowledge or any authority of having my home searched, and which shows that it was done by a few people to embarass me:

"I am requested by the Department of Justice to state to you that the Department regrets this incident, which was the result of an error in judgment on the part of Special Agent Doggerel, who acted entirely on his initiative in the matter."

Col. Collier admitted to me, after I had been informed of the facts, that he was the person who got up the reports for Mr. Craig to make his "wonderful examination," which he made and which the readers are familiar with. I am sure the Commissioners have not forgotten how unfair this report was, which went back for many years and picked out the Republican Commissioners' acts and left out every Democratic transaction. After I was informed that Mr. Collier got up the records I asked him about it and he said he did, but was hired to do so as a lawyer, and that the parties that had it done were as dirty as H——. Two of the present Commissioners were criticized in that report and now he comes to them for work.

Mr. Collier says that I want the business to go to my son; yes, for if I did not, I would not be true father. The scripture says: "He that provideth not for his household is worse than an infidel." But I defy any man, even with Col. Collier's records, to show where I ever cost the county one penny by helping my sons. He refers to hiring my son as a lawyer. We did hire him in two cases. The county was sued for the payment of some felt, $36.00, which the county never got any benefit of at all. The bill showed that it was bought by the Equalization Board, and in the case it developed that the felt was on some tables which were in Mr. Collier's office; however, it was said that the tables had belonged to the county but had been sold to Mr. Collier; but the County gained the suit and saved paying this unjust bill. The Commisisoners Court paid Grady Reynolds $10.00 to defend this suit, and if Mr. Collier will say as a lawyer that it was too much and that he would have taken the case cheaper, and could have done better for the county I will pay him $10.00 myself.

We were sued by Mr. Joe Foshee for a bill for nightwatching at the jail eleven nights at $2.00 per night, $22.00, and we hired Grady Reynolds to defend the county in this case and paid him $7.50, and I will make the same statement that I made in the other case, if Mr. Collier says it is too much I will pay it myself, as he is the attorney on the other side. What does this case mean to Chilton County? It means that if we lose that the Sheriff can and will hire a night watchman at the jail, which will cost the county at least $60.00 per month, or $720.00 per year; and it is no use in the world for a guard at our jail, as we have one of the best jails in the state. It could no tbe fired from the outside nor inside. The Sheriff lives within a few feet of it, and think of our county paying $720.00 per year for a night watchman, when it cannot pay the bills that it has to meet; and too, to the best of my knowledge, this is the first watchman that has ever been hired for our jail.

He refers to Claud Reynolds having in his application to drive a truck; he also refers to another Republican that wants pie. I suggest to Mr. Collier and his other friend that they make application to drive these trucks and if he fails in landing this job and if they cannot make a living practicing law I suggest that they make application to the alms house if they feel like the county is entitled to keep them up.

I feel like Mr. Collier is wrong in criticizing the Commissioners Court for not giving him something, for they are not responsible for him not being able to make a living at his profession. Col. Collier says some fools will think this wonderful letter of his is inspired by Democrats. I wonder why he mentioned this. "The guilty fleeth when no man pursueth." But Republicans, let me tell you one thing: There is a movement now on foot to repeat what happened in 1910. Some are now trying to get up a contested delegation to the next Convention. Their plans have already been laid to stir up all the prejudice they can to get the Republicans mad, and the voters confused so that our ticket will be defeated at the next election.

If the people will just look and listen, they can see the connection and the same crowd that was at the botton in 1910 is on their job now. Some of the same crowd said over two weeks ago, before this famous letter came out, that Collier had the goods and something was going to drop. Some folks, whom many believe to have the good of the party at heart, have been doing all they could to stir up strife, and if you will watch you need not take any person's word for you can see the connection — the needle will point true. You may shake it around, but when it settles it will point to the enemies.

There are many reports being circulated that are not true. It is being told that the Commissioners Court has paid Mr. Dobson, the contractor, over $80,000.00 on the courthouse. The court has paid Mr. Dobson, exactly $41,481.19; and the courthouse is nearly finished. We are building a good house we think, and we are doing the very best we can, but material is high and labor scarce. As I have just stated, the Commissioners Court is doing the very best it can.

I have no axe to grind. I have been so busy of late that I have not had time to think of politics as it has taken almost my entire time to do my official duties; but I would like to see our people stay together, as I have always stood for the rule of the people while I was in office and out of office. I have never refused to go out to work for you and I want to show you that I appreciate every favor you have shown me, and when you do not like my official acts I shall be glad for you to come and tell me, for I will never be too busy to listen to you.

Collier knows that I will not be a candidate next year; he knows there will be a primary to nominate a ticket; and he knows the Republicans will all have a chance to vote for their choice. He knows the results of strife in the party and he knows he will not hurt me, for I will not be a candidate. Then, in the name of common sense, why does he want to stir up strife in the party if he is a real Republican?

Just one word in defense of the Commissioners Court. Mr. Collier lays everything they do to me; he slanders them when he says that I do everything; he slanders the people of this county when he accuses me of running the politics of the County. There were never more honest and independent people on earth than the Republicans of Chilton County, and you have a good Commissioners Court one that is trying to do the best it can for the people.

He refers to the Republican party as being a dummy. I want to say that if it is a dummy it has been a very lively one for the last twenty years, and if he considers it a dummy and wants to run up against it he will find that it is very much alive. For the last twenty years just such fights have been made as this one and what has become of those who participated in them?

I want to call attention to another condition that exists in our County: There are already a number of candidates grooming themselves for office, grabbing at every issue, sometimes riding a tick and sometimes walking, taking up every issue trying to get in favor with the people. Voters, you will have a long time to nominate a ticket, and you ought to right now nip in the bud any effort on the part of any one to stir up strife among the people.

We have parties now pointing out the next officers of your county, some trying to pull others down in order that they can be lifted up themselves and some threatening to go out and take charge of your party. You have the party in your hands and you had better keep it there; you have for many years run your own affairs and no party or set of men has ever prospered by abusing their opponents. You can only succeed by standing for the right and standing together. This thing of trying to prejudice your officers by crying one man's party has been practiced for many years in this county, and if you will go back and look up the letters which appeared in 1910, you will see that some of the sentences have been copied. Do you have any idea what this great pretense in 1910 cost the tax payers? Debts and burdens have been placed on you that you will not be able to settle in the next fifty years.

I will conclude by saying that any one who wants an office only for the fees and salary he will receive from it and not with the intention of helping the people, will make a mighty poor officer, and any party man that is only with the party for pie will mack a very poor voter, and if every Republican in the County votes our ticket is voting for pie, and is going to kick if he does not get it, there will be some kick coming.

All I ask, is for the Republicans to look up the records of those who made such fights in the past, and if they were not in the Democratic party, see if they did not land there. Do you remember the Thorsby fight? Do you remember the true-blue Republicans? Go back and read their articles and the date is about all the difference you see in their articles and the one of Mr. Collier's.

When the Republicans hold a primary, then will be the time for all Republicans to vote for the man of their choice and nominate the best men for officers. You had a fight like this in your last election; where did the people land that made it?

What happened when the true-blue Republicans ran a ticket in 1910. The head of the ticket lived at Coopers, and the true-blue ticket never got a single vote, the question was raised, the ballots were examined at the request of the head of the ticket, and he voted a straight Democratic ticket; and yet was going over the county hollering for the "true-blue Republican party."

Men that have the good of their party at heart do not work with the opposition in trying to destroy it. The people can always tell when any one is working for the party or when they are working for some office, or working to destroy the party.

Respectfully,

L. H. REYNOLDS.

MORTGAGE SALE

By virtue of the power of sale contained in a mortgage executed by P. E. Coleman to Eva M. Caldwell, dated June 22, 1915, and recorded in Vol. 151, Record of Mortgages, page 129, in the office of the Probate Judge of Chilton County, Alabama, and which said mortgage has been duly and legally transferred to the undersigned H. M. Beck, as trustee, the undersigned will proceed to sell at public outcry to the highest bidder for cash in front of the court house door of said county, during the legal hours of sale on Tuesday, September 16, 1919, the following described real estate, to-wit:

Lots 5 and 6, Block 23, and Lot 16, Block 2, according to the official map or plat of the Town of Thorsby, recorded in Volume 41, pages 182 and 183 in the office of the Judge of Probate of Chilton County, Ala., to-wit, the 24th day of April, 1890; south half of northwest quarter, north half of southwest quarter, northeast quarter of southwest quarter of southwest quarter, Section 6, Tp. 22, Range 14, as embraced on the above map or plat; said land is situated in Chilton County, Alabama.

Said sale will be made for the purpose of paying the debt secured by said mortgage, together with the cost and expense of foreclosing same, including a reasonable attorney's fee, default having been made in the payment of said indebtedness.

This, August 7, 1919.

Haley & Haley, Jefferson Co. Bk. Bldg., Birmingham, Ala., Attorneys.

H. M. BECK, as Trustee Transferee.

8-14-3t

NOTICE

Of Intention to Organize a State Bank in Alabama.

State of Alabama, Chilton County.

Notice is hereby given of the intention to organize and incorporate a bank for the purpose of engaging in the banking business under the laws of the State of Alabama; that the name of the proposed incorporators and stockholders are as follows: J. W. Foshee, W. W. Lavender, R. A. Smithern, J. L. Maulder, H. M. Nix, A. M. Grimsley.

That the name of the incorporation is as follows: The Bank of Maplesville; that the name where the said corporation proposes to do business is: Maplesville, Alabama; that the amount of capital paid in which the said bank will commence business is $10,000.00.

8-21-3t

This, the 20th day of August, 1919.

Constipation is the starting point for many serious diseases. To be healthy keep the bowels active and regular. HERBINE will remove all accumulations in the bowels and put the system in prime condition. Sold by Upchurch Drug Co.

Money Saving Prices

On every kind of Merchandise that you need this Fall or Winter.

We call special attention to our stock of Millinery.

I wish to state to my friends and customers that I have bought out the stock of Roper, Williams & Co., in the Reynolds Building on the corner. I have moved my old stock of goods to that place where I will continue my business. I now have an up-to-date line of everything you may need and I invite you to come and let me sell you what you want.

I have on hand more goods than I can carry in stock, and I am anxious to dispose of them. I can sell these goods at wholesale prices and can save you money on them.

Do you want to save money? Do you want lower prices? Well come to see me, and I can interest you now.

I have the Crossett high class Shoes for the fall and winter trade.

WILEY LITTLEJOHN

CLANTON, - ALA.

publican party."
hat have the good of their heart do not work with the n in trying to destroy it. ple can always tell when any orking for the party or when working for some office, or to destroy the party.

Respectfully,
L. H. REYNOLDS.

MORTGAGE SALE

ue of the power of sale con- a mortgage executed by P. an to Eva M. Caldwell, dated 1915, and recorded in Vol. ord of Mortgages, page 129, fice of the Probate Judge of County, Alabama, and which gage has been duly and leg- nsferred to the undersigned k, as trustee, the undersign- proceed to sell at public out- c highest bidder for cash in the court house door of said during the legal hours of Tuesday, September 16, 1919, wing described real estate,

and B, Block 23, and Lot 16, according to the official map of the Town of Thorsby, re- in Volume 41, pages 182 and the office of the Judge of of Chilton County, Ala., on the 24th day of April, 1896, lf of northwest quarter, north northwest quarter, northeast southwest quarter of sou- quarter Section 6, Tp. 22, embraced on the above and laid is situated in County, Alabama.

ale will be made for the pur- paying the debt secured by rtgage, together with the cost of foreclosing same, in- a reasonable attorney's fee, having been made in the pay- said indebtedness.

August 7, 1919.

& Haley. H. M. BECK,
on Co. Bk. Bldg. as Trustee
ham, Ala. Transferee.
neys. 8-14-3t

NOTICE

tention to Organize a State Bank in Alabama.

of Alabama, Chilton County.

is hereby given of the in- to organize and incorporate a the purpose of engaging in nking business under the laws State of Alabama; that the of the proposed incorporators ckholders are as follows: J. chee, W. W. Lavender, R. A. rn, J. L. Maulder, H. M. Nix, Grimsley.

the name of the incorporation follows: The Bank of Maples- that the name where the said ration proposes to do business plesville, Alabama; that the am- of capital paid in which the said will commence business is $10,-

8-21-3t

, the 20th day of August, 1919.

stipation is the starting point many serious diseases. To be keep the bowels active and ar. HERBINE will remove all nstipations in the bowels and put system in prime condition. Sold pchurch Drug Co.

ces
or Winter.
y.
goods than I can
nxious to dispose
ods at wholesale
oney on them.
money? Do you
come to see me,
v.
high class Shoes
de.
HN

W. A. KEMP
GENERAL - - - - - - MDSE.

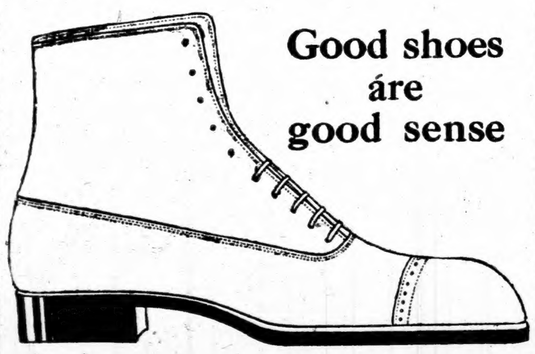

Good shoes are good sense

IF you want shoes that will wear as well as they look—get *good* shoes.

Anyone can offer you good looking shoes at a price. But not everyone can sell you shoes that will give you long and hearty service and make you glad you bought them—at the price you expect to pay.

We can.

BEACON THERE ARE NO BETTER SHOES

LOOK AT YOUR TONGUE!
IS IT BROAD, WHITE, FLABBY?
—YOUR BLOOD NEEDS ZIRON!

When Your Tongue Is White and Flabby, It Is a Sign That You Are Anemic and That Your Blood Needs Ziron Iron Tonic, For the Benefit of Your Weakened System.

Look at your tongue in the mirror!

It ought to be pointed, pink, clean and firm.

If it is broad, white, coated, flabby, it is probably a sign that you are anemic, that your blood lacks red corpuscles, that you are not in good health, that your system needs iron to bring it up to proper condition.

When your blood needs iron, take Ziron, the new Iron Tonic, which contains also the hypophosphites of lime and soda and other valuable tonic ingredients prescribed by the best physicians for this form of trouble.

When you feel tired and miserable, lack ambition, suffer from indigestion, rheumatic pains, gastric catarrh, depression of spirits and a general feeling of being "under the weather", why not try Ziron to help you back to health.

Ziron, the new compound of Iron, contains no habit-forming drugs. It is a safe, reliable tonic remedy—good for men, women and children.

Mr. R. L. Poston, of Lillie, La., writes: "Some weeks ago I was suffering with something like dumb chills. I just ached all over, my skin would feel clammy. I ached worse from my knees down. I didn't rest well nights, and my appetite wasn't good. I was afraid I would get down in bed and so much to do in the Spring of the year. I began to look around for something to help me and decided to try Ziron...I had not taken one third of a bottle until I felt much better. I grew stronger, began to get hungry and did not have any more of the chills. I think Ziron is a splendid tonic."

SPECIAL OFFER: Buy a bottle of ZIRON, today, at your druggist's and give it a fair trial, according to directions on the bottle. If, after using up one bottle, you find it has not benefited you, take the empty bottle back to the druggist and he will refund what you paid him for it. We repay him, so there is no reason why he should not repay you. This offer only applies to the first trial bottle. (ZA 3)

ANOTHER ATTACK AGAINST ONE FAMILY RULE IN CHILTON

To the Editor of Union-Banner:

Since writing the article against one family rule in Chilton County and protesting against placing all the positions of honor and trust in the hands of one family and giving all the patronage to this family, Judge Reynolds has seen me and has attempted to raise a personal controversy.

The fact is, Mr. Editor, the Judge and the county treasurer are both public officials, and if they do not desire to be criticized they should not aspire to hold public offices; and so long as they aspire to hold public office, and do hold public office, it is my purpose to criticize them whenever I think the facts justify criticism. I shall leave it to the people as to whether the criticism is just.

I think, and many other Republicans of the County likewise think, that whenever one family gets all the county afafirs by the "tail" with a "down-hill pull," and the county is made the "goat" for the convenience of that family, it is time for criticism, time for action by the people, time for that family to cease to hamper the county's progress and the welfare of the party that placed them in power.

Only the little kings and great judges brook no criticism!

The Judge raises the point with me personally that it is none of his business to "feed" me, and I thoroughly agree with him. There are several reasons why he shouldn't feed me: 1st, I am capable of feeding myself; 2nd, I have always refused to "eat out of the hand" of the Judge; 3rd, the Judge is too busy "feeding" his own "chillun" from the county crib to have the time to assist in feeding me.

And when I say that the Judge has been busy in "feeding" his own "chillun" from the county crib, I mean to say that since the Judge assumed office in 1917, he has never let an opportunity go by to assist them to draw funds from the county, either one way or another. You will remember I stated in my last week's article that one of his sons wrote the insurance on the old court house, out of which he made for himself about $200. I now tell you that his other son, the county treasurer, has been closely allied with the county's affairs since the Judge assumed office. In 1917 his firm drew $250; in 1918 likewise a large amount was drawn, and in 1919 he draws $525 salary as treasurer and has received or will receive several large fees for representing the county in litigation. In fact, the services of his son, is absolutely indispensable to the Judge—but the tax payers, the people, pay the bills.

It might be of interest to the staunch and stalwart Republicans of Chilton County to know that while the Judge's son is "chief" counsel in all the litigation for or against the County, in one suit the arch enemy of the Republican party—the veteran Democrat leader—has been associated by the Judge and his son to assist the latter in unraveling the intricate principles of law involved in the case!

But, Mr. Editor, the "easiest" money that this son has drawn from the coffers of the county was the $150 drawn for "copying" the road law, that another county of the State had enacted. Of course a slight change was made here and there in the law, and perhaps a few new paragraphs were added, but likewise many paragraphs were left out. It was what I call "a veritable snap."

The State law on the subject of exemption from road duty provides who shall be exempt from road duty, naming certain clases of people, their condition, etc., and further providing exemption to "all persons, who by nature or disease, are rendered incapable of hard labor, who shall procure a certificate of such incapacity from the county board of health or from two reputable practicing physicians."

But the "author" of the County Road Law sets out therein that "such certificate shall be filed with the probate Judge, who shall pass on the validity of the same," etc.

Even the lame and the halt shall be brought before the Judge, that his name may be glorified in the land of Chilton!

Not only is such a provision of the road law involved, but it is absolutely in line with the one famliy rule in Chilton County. The Judge places himself in a position to pass upon the validity of the certificate, when the State law sets forth that "the certificate o f such incapacity from two reputable practicing physicians shall be sufficient" even though the Judge of Probate may not think the certificate is valid. So thoroughly convinced I am of its nugatory effect, I am constrained to say that ony one charged with a violation of that section will be defended by me without charge, and if the Supreme Court upholds a conviction thereunder, I will serve the time or pay the fine of the offender.

But the most pronounced effect of one family rule in Chilton County is seen in the operation of the County and Probate Court. If one has never seen the County Court, on a Monday morning, operate, it is worth the time to visit this institution. The Judge will mount the bench; the solicitor will read the charge, and the Judge's son will plead for the defendant.

Mr. Editor, of you want to witness something sure-enough - to - goodness "funny", go down to the county court and listen to the Judge's son plead with his pa to turn his client loose!

There on the bench the Judge sits and passes upon facts involving the guilt or innocence of his son's client—acting as a juror, if you please. But Mr. Editor, if you were a lawyer, your father could not be a juror in the Circuit Court to pass upon the guilt or innocence of your client. It is a rotten system that permits such a practice in the County Court.

A man in trouble is not altogether devoid of the every-day "horse sense" Generally speaking he knows how best to get out of trouble. Any man would know that if a lawyer's pa is on the bench, the thing to do is to get that lawyer to represent him and "ax" pa to let him loose; knowing that if pa, the Judge, could be made soft hearted at all his son could do it best. Many times I have had prospective clients to ask me if it wouldn't be best to get the Judge's son to represent them before the Judge,—and I have consistently stated to them that they had the right idea.

And frequently they have stated to me that the Judge himself had suggested that they employ his son.

In the articles which I have asked you to publish, I have endeavored to portray the true conditions in Chilton County; how one family is sapping the life-blood of thhe things that are good, that are sacred, that it may be benefitted, looked up to and honored. It is a serious matter—a matter that should be talked, that it may be remembered. The sun light of publicity is a panacea, if not a cure, for the evil. And while the evil may not be cured for a number of years, I feel that the people should know, and do know, that the system, the selfishness and the greed that prompt it are rotten,—a stench in the nostrils of good people of the County.

Mr. Editor, in conclusion, I desire to thank you sincerely for your fairness in this controversy, and I also desire to thank the many Republicans who have spoken to and written me commending the fairness and timeliness of the article published last week. Yours very truly,

F. B. COLLIER.

How's This?

We offer One Hundred Dollars Reward for any case of Catarrh that cannot be cured by Hall's Catarrh Medicine.

Hall's Catarrh Medicine has been taken by catarrh sufferers for the past thirty-five years, and has become known as the most reliable remedy for Catarrh. Hall's Catarrh Medicine acts thru the Blood on the Mucous surfaces, expelling the Poison from the Blood and healing the diseased portions.

After you have taken Hall's Catarrh Medicine for a short time you will see a great improvement in your general health. Start taking Hall's Catarrh Medicine at once and get rid of catarrh. Send for testimonials, free.

F. J. CHENEY & CO., Toledo, Ohio.
Sold by all Druggists, 75c.

BETTER COWS

Are cows that with similar feed and pastures will give you more milk and butter than the average cows in the country. They are cows that you and family will be proud to own and care for as well as to show to others They are one of the things that show progress. To get them breed your present cows to Lassi Foso Pogis, at Dr. Hinkle's Farm

If your child is pale and sickly, picks at the nose, starts in the sleep and grinds the teeth while sleeping, it is a sure sign of worms. A remedy for these parasites will be found in WHITE'S CREAM VERMIFUGE. It not only clears out the worms, but it restores health and cheerfulness. Is sold by Upchurch Drug Co.

USE
Sulfiron
Nature's Remedy
for
ECZEMA
INDIGESTION
RHEUMATISM
Bladder and Kidney Troubles.
Money Back if not Satisfied
$1 a Bottle at all Drug Stores
Sulfiron Medicine Co.
Birmingham, Ala.
For Sale in Clanton and Guaranteed by
Upchurch Drug Company

REPAIR SHOP
Repairing Guns, Bicycles, Typewriters, Soldering or Brazing. All work guaranteed. Shop in Kicker Bldg.
W. L. CULP
Clanton, Ala.

MOTHER'S FRIEND
Gives Comfort to Expectant Mothers

By making [illegible] the anxious months [illegible] Mother's Friend relaxes the ligaments pliant for expansion as the system is preparing for the coming event. How natural then that the new dawn is looked to in happy anticipation. Mother's Friend is sold [illegible]

At all Druggists.

Special Booklet on Motherhood and Baby free. Bradfield Regulator Co. Dept. [illegible], Atlanta, Ga.

Farms For Sale

We have a number of choice farms of various sizes for sale in Chattahoochee valley, in the vicinity of Dothan, South-East Alabama. Hundreds of car loads of hogs and cattle shipping every season, immense crops of practically everything grown in the South. Two Packing plants close by, also Grain Elevator, Mixed Feed Mills etc., with permanent cash markets for practically everything raised and produced. Those interested, write.

SMITH & MORGAN,
7-31-4t Dothan, Ala.

Cylinder Oil 80c Per Gallon

The Clanton Garage

Gasoline 27c Per Gallon

"SOUTHERN" TIRES

HAVE A REPUTATION FOR LONG MILEAGE, AND THEY COST NO MORE THAN OTHER STANDARD MAKES. WE ALSO HANDLE THE

KELLY-SPRINGFIELD TIRE

Repairing All Makes of Cars

The Clanton Garage

Phone for Our Service Car

Keep Well

Do not allow the poisons of undigested food to accumulate in your bowels, where they are absorbed into your system. Indigestion, constipation, headache, bad blood, and numerous other troubles are bound to follow. Keep *your* system clean, as thousands of others do, by taking an occasional dose of the old, reliable, vegetable, family liver medicine.

Thedford's
Black-Draught

Mrs. W. F. Pickle, of Rising Fawn, Ga., writes: "We have used Thedford's Black-Draught as a family medicine. My mother-in-law could not take calomel as it seemed too strong for her, so she used Black-Draught as a mild laxative and liver regulator . . . We use it in the family and believe it is the best medicine for the liver made." Try it. Insist on the genuine—Thedford's. 25c a package. E-75

Wagons That Are Built to Last

The harder service your wagon has to stand, the more reason to buy a

Studebaker

which will be left for your son to wear out. The years will prove its quality.

Downs Hardware Co.
Clanton, Ala.

Studebakers last a lifetime

DOLLARS for QUARTERS

"Wives of Men"

Is a Dollar a Seat Show, but with the understanding that Everybody will Come to see it, we will try to make it pay at 25c EACH.

A Wonderfully Absorbing Seven Part Feature.

Contains enough Thrills and Startling Situations to make a half dozen So-called Features.

Do you love your Wife, your Husband? See this and Love the More.

Fashion - Loving Women Will Rave over This.

Florence Reed

- IN -

"Wives of Men"

- At The -

Ideal Theatre

Clanton, Ala.

August 29 and 30.

Friday 3:00 to 5:00; 8:30 & 10:00.

Saturday 2:30 to 5:00; 8;30 & 10;00.

25c

All Seats

It Bares the Souls of the members of "the 400" as well as poverty - stricken Tenement Dwellers.

A SUCCESS on Broadway A Treat Here.

One of the Strongest Photo Dramas ever filmed.

Massive Settings of Great Splendor are contrasted with Sordid Surroundings of East Side.

An Absorbing Drama of Life as it is lived To-day.

Takes in all Classes and Conditions of Society, from Richest to Poorest.

It is BIG

LOCAL AND PERSONAL

Squire John S. Dennis of Beat 11 was in town Tuesday.

A. P. Oslin of Collins Chapel was in Clanton Tuesday.

The friends of Mr. Ben Sims will be glad to know he is able to be moved from Robinson's Infirmary where he underwent a serious operation.

Squire A. F. Childress of Thorsby was in our office a day last week. He had lots of interesting things to say but cautioned us that none of them were for publication.

FARM FOR SALE.—I have 40 acres of good farm land, three miles north-west of Clanton, 1-4 mile south of Mount Pleasant Schoolhouse, two good pastures with plenty of running water; will sell at a bargain price; if interested, see or write Emmett Popwell, Clanton, Route 5. — 8-28-4t

Mrs. Frank C. Smith, on her way to visit her husband, Sgt. Frank C. Smith ,at Salt Lake City, Utah, stopped over in Clanton Monday to visit Mr. and Mrs. P. C. Smith.

Mr. J. H. Willoughby of Birmingham spent Sunday and Monday in Clanton. He attended the singing at Baker Schoolhouse on Sunday and expressed great joy at singing the good old songs with his old friends and class-mates.

We understand that Ed Wagoner has bought a home in the Gowan Addition, and intends to remove his family here from Montgomery in the near future. We are glad to have this good man and his splendid family back in Clanton.

Mr. J. H. Ray, one of our subscribers on Route 2, has the best potato record we have seen this year so far as producing the champion potato in individual size. Last Saturday he brought a couple of Porto Rico Yams to the Union-Banner office, one of which was nineteen inches long and one fourteen. We exhibited them at the office where many persons saw them with much interest. But the best part of the fun came in when the editor went home to dinner one day and found them baked nicely and fixed up for eating. You know the proof of the pudding is in the eating thereof. Those potatoes proved by the eating that they were right up to the standard of excellence.

FARMS FOR SALE.—I have in my charge for sale one 2-horse farm and one 1-horse farm, near Clanton, Ala. If interested, see me.—M. D. FOSHEE, Clanton, Ala.

Food Value Determines the Value of Food

It should be the food value that determines the value of foods. Take self rising flour, for instance. This product is of varying grades, much of it selling for the same or even less than the plain flour, which in itself is evidence of the fact that it is of inferior quality. Naturally, then, its food value is less than that of a pure plain flour.

In the long run it really costs more and represents a waste. There is no real economy in it. Some housewives are under the impression that it saves them a little effort, but in this they are mistaken. Self rising flour must often be sifted as it is inclined to get lumpy. The food value of a prepared flour is considerably less than a good grade of pure plain flour which is made from better wheat and contains no cheap leavening agent or calcium sulphate, commonly called plaster of paris, often contained in the ingredients used in self rising flours in order to cheapen the product.

Thus the flour question serves as a very good illustration of what I mean by saying the value of foods should be determined by their food value. And likewise the economy of using various foods should be determined in a similar manner. It isn't always the cheapest that is best. In fact, the opposite is often the case.

Maude Marie Costello

NOTE—Miss Costello is already well known to most of the ladies of our city. She is of the Domestic Science Branch of the University of Chicago, Simmons College, Boston Cooking School, a graduate of Lewis Institute, Supervisor of Domestic Science in Public Schools, Special Lecturer on Domestic Arts and Economy, Special Lecturer to the Women's Clubs.

We are publishing a series of her most important articles.

J. C. Calloway, a good citizen of Verbena, was in Clanton Tuesday.

Misses Ida Belle Bruce and Mae Guthrie of Birmingham, spent last week as guests of S. E. Bruce.

Capt. Clint Foshee, son of Charley Foshee of Billingsley, was in Clanton Tuesday. Capt. Foshee is a member of the U. S. Medical Corps, and has just returned from overseas.

Wiley Gore of Collins Chapel was in Clanton Tuesday visiting his son-Sheriff J. L. Gore.

W. T. Wamble of Mt. Creek was in Clanton Monday attending to some business matters.

The old-time singing at Baker Schoolhouse Sunday was a decided success. The editor of the Union-Banner went out in the afternoon and enjoyed hearing the class sing lessons directed by Mr John W. Hays, W. J. Morris and J. H. Willoughby. It was worth the price of getting good and wet on our way out there to hear Brother Hays singing one verse of that splendid old song, "Oh Bear Me Away on Your Snowy Wings."

BIGGER BUSINESS AT WILEY LITTLEJOHN'S

Do you want to buy goods at lower prices than the present high market? If so, it will pay you to go see what Wiley Littlejohn can do for you. He has bought out the stock of Roper, Williams and Co., in the old Reynolds Building over on the corner, and has moved all his stock up there. His stock is large, in fact, larger than he can afford to carry. The way he bought them and the fact that he has so many on hand causes him to offer them to his customers at bargain prices. Now, this is no joke. If you don't believe he can save you money. just go try him and see. He specially invites the ladies to come and see his line of millinery which department is in charge of Mrs. J. H. Williams. Read his advertisement in this paper and call on him and see if he is telling you the truth.

Will F. DeShazo visited Clanton last Tuesday.

Ralph Calloway of Maplesville was in Clanton Saturday and got back on the Banner's list of readers.

Miss Thelma Duncan, Luther Poindexter, Clyde Murphy, of Chelsea, Ala., left Monday, after a week's visit to Miss Majorie Murphy.

EXECUTOR'S NOTICE

The State of Alabama, Chilton County, Probate Court, August 16th, 1919. In the matter of the Estate of J. H. Roberts, Deceased.

Letters Testamentary as Executor of the Will of J. H. Roberts, deceased, having been granted to the undersigned on the 16th day of August, 1919, by the Hon. L. H. Reynolds. Judge of Probate of Said County, notice is hereby given that all persons having claims against said estate are hereby required to present the same within the time allowed by law, or the same will be barred.

GUY H. ROBERTS,
8-21-3t. Executor.

NOTICE TO NON-RESIDENT

State of Alabama, Chilton County. Circuit Court in Equity.

Rosa Brooks, Complainant; Lewis Brooks, Defendant.

In this cause it is made to appear to the Register by the affidavit of G.C. Walker, Solicitor for Complainant, that the Defendant is a non-resident and that his place of residence and post-office address is unknown, and that such address cannot be ascertained after reasonable effort; and, further, that, in the belief of aid affiant, the Defendant is over the age of twenty-one years:

It is, therefore, ordered by the Register that publication be made in the Union-Banner, a newspaper published in the County of Chilton once a week for four consecutive weeks, requiring him the said Lewis Brooks, to plead, answer or demur to the bill of complaint in this cause by the 20th day of September, 1919, or, in thirty days thereafter, a decree pro confesso may be taken against him.

Done at office in Clanton, Alabama, this, the 20th day of August, 1919.

H. M. SIMPSON, Register.

Sallow complexion comes from bilious impurities in the blood and the fault lies with the liver and bowels:—they are torpid. The medicine that gives results in such cases is HERBINE. It is fine liver stimulant and bowel regulator. Sold by Upchurch Drug Company.

Best prices paid for

HIDES

Of All Kinds
Green or Dry

G. O. McKEE
Clanton, Ala.

NOTICE TO NON-RESIDENTS

State of Alabama, Chilton County. E. J. Vinson and P. T. Hinkle, Plaintiffs, vs. G. E. Fitzgerald, Defendant. Before J. W. E. Gulledge, a Justice of the Peace for said County.

Before me, J. W. E. Gulledge, Justice of the Peace, this the 19th day of August, 1919, came G. C. Walker, attorney for the plaintiffs in the above entitled causes, and it appearing that certain property of the said defendant has been levied upon, to-wit, one bay mare, by virtue of two attachments issued from my office returnable the 6th day of September, 1919; and that the said defendant is a non-resident of this State: It is, therefore, ordered that said notice of attachment and the return thereof be given to the said G. E. Fitzgerald, by publication once a week for three consecutive weeks before the 6th day of September, 1919 in the Union-Banner, a newspaper published in said county; and a copy thereof mailed to the said defendant, at his place of residence, when known.

Given under my hand, this the 19th day of August, 1919.

J. W. E. GULLEDGE,
8-21-3t Justice of the Peace.

FOR SALE OR RENT.—Good Five-horse farm, 3 tenant houses, and one good modern residence with acetplene lights and fixtures; located five miles north of Billingsley, 12 miles south of Clanton. If interested, see or write H. M. Burnett, Billingsley, Ala., Route 1. 8-21-6t.

An Old Fault Finder.

An irritale and fault-finding disposition is often caused by indigestion. A man with good digestion and bowels that act regularly is usually good natured. When troubled with indigestion or constipation take Chamberlain's Tablets. They strengthen the stomach and enable it to perform its functions naturally. They also cause a gentle movement of the bowels.

Upchurch Drug Co., Clanton, Ala.

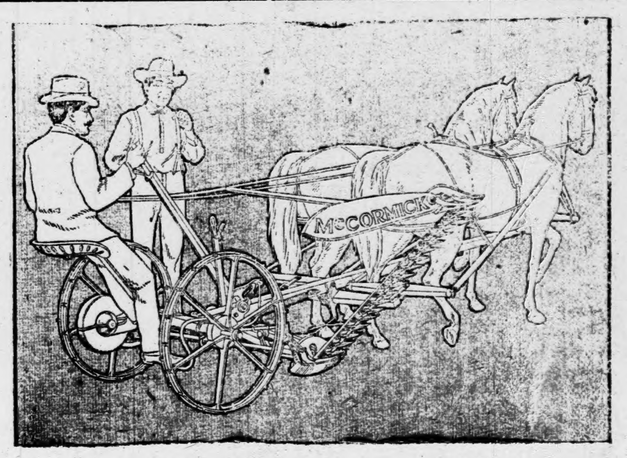

We have a few Mowers and Rakes which we are selling at lower prices than they could be sold if bought at present market values. If you are interested you should buy promptly as we have only four Mowers left.

None Better than the McCormick

Jones Hardware Co.

Clanton, Ala.

nes the
ue of Food

e food value that
of foods. Take self
nce. This product
much of it selling
less than the plain
is evidence of the
or quality. Natur-
ue is less than that

n it really costs
waste. There is
it. Some house-
impression that it
but in this they are
must often be sifted
The food value
siderably less than a
flour which is made
ntains no cheap leaven-
hate, commonly called
ined in the ingredients
s in order to cheapen

question serves
stration of what I
lue of foods should
od value. And like-
various foods should
ilar manner. It isn't
is best. In fact, the

e Costello

ell known to most of the ladies of
nce Branch of the University of
oking School, a graduate of Lewis
ence in Public Schools, Special
conomy, Special Lecturer to the

most important articles.

W. T. Wamble of Mt. Creek was in town on Monday attending to some business matters.

The old-time singing at Baker Schoolhouse Sunday was a decided success. The editor of the Union-Banner went out in the afternoon and enjoyed hearing the class sing lessons directed by Mr John W. Hays, W.J. Morris and J. H. Willoughby. It is worth the price of getting good and wet on our way out there to hear them sing one verse of a splendid old song, "Oh Bear Me Away on Your Snowy Wings."

we are selling at
at present market
promptly as we

cCormick

lware Co.
, Ala.

THE UNION-BANNER

VOLUME VIII | CLANTON, CHILTON COUNTY, ALA., SEPT. 4, 1919. | NUMBER 23.

SPLENDID OPENING OF CHILTON COUNTY HIGH SCHOOL HERE

PLANS LAID AND READY NOW FOR A MOST SUCCESSFUL YEARS WORK UNDER MR. THOMPSON.

The formal opening of the Chilton County High School for its 1919-20 session was formally held on Wednesday morning under most auspicious circumstances. A goodly number of citizens ofClanton and Chilton county were present to witness the starting off of the school and to bid the new principal and his teachers good wishes for success. But we beg to state parenthetically right here that there were not half as many of our citizens there as should have been present.

Prof. Thompson, the new Principal, of the school indulged at length in an interesting outline of his policies to be followed in the administration of the affairs of the school. His plans as outlined indicate that he will pursue his duties in a vigorous and business like manner as befits a man of his broad school experience. We predict a splendid school under his management, and his past record also bears out our expectations that we shall be pleased with his work.

At the close of his remarks Mr. Thompson introduced the members of his faculty one by one. We got the impression that his assistants are going to measure up well to the standard of efficiency that is required of teachers in their capacity.

Prof. W. L. Holmes of Dothan, a young man, graduate of Auburn, is to have charge of the departments of science and manual training and athletics in the school.

Miss Inez Preston of Andalusia, a graduate of Judson College and the University of Alabama, will teach English and Mathematics and direct the Literary Societies of the school.

Miss Georgia Williamson of Demopolis, graduate of Montevalo, will teach Home Economics and Athletics for girls.

Miss Daisy Gillis of Grove Hill, a talented musician with a long list of successful accomplishments to her credit, will have charge of the department of music.

The Principal, in introducing the members of the faculty, gave lengthy and detailed accounts of the preparation and experience of each of them, making everybody feel asured that he has selected a corps of assistants teachers that are above the average.

Talks were made by a number of citizens in regard to the future of the school. We endeavored to make it as impressive as possible on the new Principal and teachers that the community and town and county is solid behind them in the furtherance of those things that will produce the widest and most substantial accomplishments for the school in this years work and for all future time.

It was indeed an auspicious opening. About 150 students have already enrolled, and there will be more to come in the next few days.

LITTLEJOHN SCHOOLHOUSE

Our school closes Friday, September 5th, with an all-day Educational Rally; dinner on the ground. We are expecting quite a number of our patrons and friends to spend the day with us.

Besides the work of the pupils that day we will have several good talks or lectures by such men as Hon, J. B. Atkinson, Supt. Howard Foshee, Prof. Howard Roper, and very likely Prof. Thompson, of the Chilton High School will be with us too. So if you wish to spend a pleasant and profitable day, come. We will be so glad to have you with us.

F. B. WILLIAMS.

FARMS FOR SALE.—I have in my charge for sale one 2-horse farm and one 1-horse farm, near Clanton, Ala. If interested, see me.—M. D. FOSHEE, Clanton, Ala.

ARLEDGE DENIES COMPLICITY IN WILD-CAT STILL OPERATION

Pate Arledge, who was arrested by Sheriff Gore a few weeks ago, charged with connection with the operation of a wild-cat still in Stumps Hills, was in Clanton Monday. His preliminary trial was held in the county court before Judge Reynolds. The defendant was bound over under bond to await the sitting of the county grand jury.

While here Mr. Arledge called on The Union-Banner and denied some statements that were made in this paper the week following his arrest. In giving to the paper the report of the arrest of Mr. Arledge and the capture of the still, the officers made use of the following statements:

"Arledge, the man who was captured, was acting as sentinel for the others and was walking around the still at a distance of about two hundred yards with a shot gun. His purpose was to prevent officers from disturbing the operation."

Mr. Arledge requested us to state that he emphatically denies the above statements as given out by the officers and published in the paper. He states that he was not acting as sentinel for others who are alleged to have been at the still. He asserts that he was merely passing through the woods with his shot gun hunting for some cattle, and that he knew nothing about the still being nearby nor of any persons operating one there. He contends that he had no such purpose as preventing officers from finding a still.

The Union-Banner, in making the original report of the arrest and capture of the still, did so on the information given us by the officers. The things which we said were an essential story of the very facts as represented by the officers. Now, since Mr. Arledge has denied that those were the facts in the case, we are glad to give to our readers his own version of the case.

MR. J. A. SKAGGS VISITOR

Mr. J. A. Skaggs of Jemison was a visitor to Clanton last Tuesday. Mr. Skaggs is getting rather old and feeble, but he takes an interest in the progress and advancement of things generally. He is especially wide awake on the Catholic question and sees that great danger from the right angle. He says he hopes to live to see the time when we are prepared to meet the Catholics at the ballot box and forever defeat their purposes. Mr. Skaggs, like many other gallant old patriots we could mention, is getting old and may not live to see the issue come to a test. But young men who will live to see it should draw a lesson from the wisdom and foresight of these old people, and begin now to prepare for the ordeal. We must meet the Catholics with the same preparation they have for us. We cannot remain asleep on the job and be successful in the end .

THE UNEASY SOUTH

The split in the Democratic party in Texas is merely significant of the feeling of the whole South—it is dissatisfied with Wilson and is anxious to throw off his yoke. His socialistic tendencies and his "internationalism" are entirely too much for the southern spirit, which inclines toward industry, and as a consequence the spirit of rebellion is rife. It is not too much to say that nowhere in the country is Wilson so heartily damned today as in the southern states and that the damners-in-chief are members of his own political household. Naturally, these men refuse to carry their dislike to the extreme of going over to the Republican party—that would be unthinkable—so they seek sanctuary in the creation of a new Democratic party. Possibly nothing will come of this rebellion, but of this we may not be so sure. Let Wilson be renominated on a platform setting forth his governmental heresies and a great deal may come of it. Indeed, so much may come of it that the solidarity of the "solid south" may be shot to pieces.—Fort Wayne News.

MT. PLEASANT

Clarence Culp, son of M. O. Culp, is at home again after undergoing on operation in Birmingham for white swelling in his arm. We are glad to see him doing so nicely.

Miss Gracie Duncan who has been visiting in Talladega is back home again

Miss Dovie Foshee spent part of last week in Birmingham

Malcolin Manning spent last Wednesday night at L. O. Vickers'.

R. W. Ward and family spent Sunday at N. G. Ward's.

Mrs. J. H. Duncan is visiting relatives in Clanton this week.

J. B. Parrish and family were visiting at B. F. Massey's Sunday.

L. O. Vickers and family spent last Sunday at W. Q. Childress's.

J. C. Jones and wife spent Sunday afternoon with his parents, Mr. and Mrs. John Jones.

Misses Pauline and Ruth Massey visited friends in Birmingham last week.

Leonard Jones and wife spent Sunday with Mrs. Minnie Evans.

Mrs. H. P. Handley spent last week here with her parents, Mr. and Mrs. L. M. Rowell.

Mrs. W. H. Foshee is in Birmingham this week with her daughter, Mrs. Eula Belle Culver, who has undergone an operation in a local infirmary there.

J. D. Price and family spent Saturday night at Verge Watley's, near Cedar Grove.

LITTLE VIEWER.

PRESIDENT OVERLOOKED ONE IMPORTANT POINT

Bottom Knocked Out of the Best Argument by Senator's Pointed Query.

Washington, Aug. 1.—President Wilson's argument that no reservations should be attached to the resolution of the peace treaty for the reason that the assent of the German Assembly would have to be obtained to them and he would be reluctant to approach the German Assembly on this matter has fallen to the ground so far as reservations relating to the covenant of the league of nations are concerned.

The President used this argument in the formal statement which he put out at the opening of the recent White House conference with Senators of the Foreign Relations Committee. Moreover, it has been used at various times by his lieutenants.

Senator Fall of New Mexico pointed out to the President that Germany was out of the league and that any amendment proposed by any member of the league prior to her coming into the league would not be submitted to her for the simple reason that she was not a member. Senator Fall asked the President if this were not true.

"I will admit," said the President, "that that point had not occurred to me. No, she would not."

NEW HOPE SCHOOL

Dear Editor:

Please allow us space in your paper to say a few words.

Our school is progressing nicely, and the following is a list of pupils who were on the Honor Roll last week:

Lular Sammons; Velma Mims; Virgie Cost; Connie Lowery; Pearlie Wilson, Hollie Mims; Rodie Bolton; Henry Mims; Millie Wilson; Clarence Ellison; Earnest Ray; Onnie Porter; Forest Mims; Lillie May Wilson; Heldre Bolton; Clyde Ellison; Lonzie Cost; Luther Sammons.

NOTICE

There will be a musical concert at Bethany Church, Enterprise, six miles west of Coopers, given by the school, that is under the instructions of H. C. Collins, on Thursday night, Sept. 11th. Program beginning at 8:30 sharp. Solos, quartets, duets, and choruses. Come; admission 15 and 20 cents. J. A. NEELEY.

S. B. Powell of Mt. Creek was in Clanton last Thursday.

REPUBLICANS ACT TO STOP HOARDING AND HIGH PRICES

Administration will Now Have no Excuse for its Failure To Function.

His Charge That Failure to Act on Peace Treaty Causes High Prices Unustifiable.

Washington, August 1.–The House has amended the Lever Food Control Act in accordance with the request of the President and the Attorney General, extending to the executive department the same power to detect and punish hoarding and profiteering in wearing apparel that it has previously had in connection with the food supply, and providing fine and imprisonment for violation of the act.

In adopting these amendments 3 days after the appearance of the Attorney General before the Agriculture Committee to explain the exact desire of the Administration, the House has given striking evidence of its willingness and porpose to meet any reaonable request for additional legislation with which to combat the high cost of living. The Republican leaders of the Senate have now taken the measure in hand and it is planned to accord it is prompt action in that body as it has received in the House.

The amendment provides authority to prosecute all profiteering retailers or hoarders. Extension of the drastic wartime regulations to all wearing apparel, food containers and fertilizers. It also contains provisions for a fine of $5,000 and imprisonment for two years as a punishment for all violations.

The measure was passed by the House exactly as it was reported from the Agricultural Committee. It grants specific exemptions to farmers and farm organizations from Federal regulation.

This action marks the first step in the Republican Congress's campaign to reduce the high cost of living and places in the hands of the Administration sufficient authority to proceed against retailers who, according to Attorney General Palmer, are now maintaining high price levels. The Attorney General can now proceed against all those dealing in necessaries who attempt to sell their products at more than a fair price. Republican leaders believe the Senate will adopt the bill practically in the same form in which it passed the House.

During the course of the five-hour debate in the House on price conditions Republican members arraigned the president and charged that there would have been no necessity for the amended food bill if the administration had applied laws already in force against food profiteers. Reference was also made to the unjustifiable inference of the president in his address to Congress that the failure of the Senate to ratify the peace treaty speedily was the cause of the high cost of living. Referring to the president's inference regarding the treaty, Representative Rodenburg of Illinois said: "During the last six years there has not been a single solitary attempt made by the Democratic Department of Justice to bring a single solitary food profiteer to the bar of justice."

While the question of rent profiteering is not included on the present bill it is believed that this will be dealt with later in the specific law.

GONE TO REST

A very sad death has recently occurred in this community. Mrs. Liza Coker, wife of Mr. Arthur Coker, died Friday about noon. She leaves a husband, mother, brother and six small children.

She was buried in Poplar Springs Cemetery on Saturday morning.

B. E. Collum, a merchant and bisiness man of Jemison, was in Clanton a while on Monday afternoon.

J. L. Smith of Route 3 was in Clanton last Thursday.

MANY WHISKEY CASES BEFORE COUNTY COURT ON MONDAY

Eight of the eleven cases brought before Judge Reynolds in the County Court on Monday, September 1st, were for violations of the prohibition laws of Alabama. This seems to bear out various other evidences that may be seen to show that the wild cat whikey business in this county is asuming proportions somewhat above the average.

The following cases constitute the docket of the court:

Ed Johnson, charged with Sunday gaming; fined $10 and cost.

Dave Bates, charged with violating prohibition laws; continued.

Jeff Archie, charged with violating prohibition laws; continued.

Pate Arledge, charged with violating prohibition laws; defendant plead not guilty to the charge and bound over to grand jury; bond fixed at $1,000.00.

J. R. Busby, Jr., charged with violating prohibition laws; continued to October term of county court.

Bill Mims, charged with violating prohibition laws; continued to October term of County Court, at which court the defendant agrees to plead guilty.

RESOLUTIONS PASSED BY THE COUNTY MASONIC CONFERENCE

The Masonic Conference of Chilton County in session at Thorsby last week passed the following resolutions which we publish by request of the body:

Resolutions Committee.

Committee on Resolutions wish to make the following report:

1. We can hardly find words adequate to express our heartfelt thanks to the sisters af the Thorsby Eastern Star and ladies there for their hospitality and services rendered to this conference by the refreshments served.

2. We commend the good ladies of Thorsby Eastern Star as having but few equals and no superiors.

3. We extend our sincere thanks to the Thorsby Lodge A. F. and A. M. for the fine Fraternal spirit shown us while being entertained and instructed in their midst, also to the faculty of the Thorsby Institute for the privileges enjoyed on their grounds. We cheerfully commend to all of our lodges the well-known scripture, "Go thou and do likewise."

4. We deeply appreciate the honest, conscientious, devoted and very able services rendered this conference and masonic fraternity by our able instructor Brother J. M. Pearson. We know that we express the sentiment of this conference when we say that we have never received any instructions superior to what we have had this time.

5. We trust that all the brethren present on the evening of August 20 heard and caught the great lessons taught in the third degree lecture so ably given by Brother Pearson.

(Adopted) J. L. JOHNSON,
J. S. JONES,
W. I. MULLINS.

Memorial Committee.

We, your committee on Memorials, submit the following report:

1. We find that the All-Wise Creator in His Infinite Wisdom has seen proper to visit Amand Lodge No. 250 and Clanton Ladge No. 423, and removed from our midst to the "Celestial Lodge" above the following brethren: H. J. Taylor, and J. H. Duncan of the above Lodges respectively.

2. We realize that in the death of these brethren the Masonic Fraternity has lost two of is most honored and beloved members, and the county two of its best and truest citizens. The lives of these brethren were examples of which we can with pride point to and truthfully say that "An honest man is the Noblest work of God."

3. We recommend that a copy of this report be published in the county paper; and a copy be mailed to the family of each of the deceased brothers.

Respectfully,
H. A. HARRIS,
H. O. BEAN,
T. J. GRIFFIN.

WE MUST PARTICIPATE IN NEXT WAR

Senator McCormick Pictures Our Own Young Men Dying to Defend Alien Territory.

Washington, August 2.—In an eloquent address in the Senate, Senator Medill McCormick of Illinois took the position that the United States by consenting to the guarantee of territories under the covenant for the league of nations, more especially Article X, will plead "guilty" if "against conscience and judgment" to participate in the war which the treaty of Versailles foreboades.

Referring to the "moral abasement which characterized the conduct of the great Christian powers in Asia before and during the war," Senator McCormick said President Wilson put his name to an agreement which betrayed an ally and friend.

In forceful language, he depicted the wrongs done China and Korea by Japan and declared that Japan's present promises about getting out of Shantung are worthless measured by her performances in the past.

He showed how the fact the covenant and the treaty tied the United States up to the holding of subject peoples under the dominions of Japan and England and France.

"If ever those subject peoples rose" he said, "and the Chinese of the Russian trike hands with them, that will constitute 'external aggression' under the covenant. Then our young men must march by thousands to drive the invader back from the Yalu, the Ganges, the Tigris or the Euphrates."

Circuit Clerk, 1 Jan 16

COUNTY SUNDAY SCHOOL CONVENTION AT MULBERRY

The annual meeting of the Chilton County Sunday School Convention was held at Mulberry church on Aug. 29th. Much weight was added to the work of the Convention by the presence of several of the prominent state Sunday School workers.

Capt. W. C. Blassingame rendered valuable assistance to the work and did much for the success of the meeting. Miss Beane, another of the State workers contributed her efforts toward making the occasion one of great value and a decided success.

Prof. C. V. Thompson, principal of the Chilton County High School, was present and took active part in the deliberations. He made a highly inspiring address on Sunday School work.

Reports came to us that the dinner which was served at noon was a decided treat to those who were fortunate in being present. It was a very pleasant satisfaction to their good appetites.

The following officers of the convention were elected:

President, D. J. Flummer, Thorsby; Vice-President, J. B. Northcutt, Jemison; Secretary and Treasurer, Miss Della Williams, Verbena; Assistant Secretary and Treasurer, Miss Mary Carr Gibson, Verbena; Superintendent of the Adult Department, Col. J. B. Atkinson, Clanton; Teen-age Department, Prof. J. L. Johnson, Clanton; Elementary Department, Mrs. B. M. Roberts, Clanton.

District Presidents:—1, Howard Roper, Jemison; 2, Felix Eiland, Thorsby; 3, Miss Esther Nix, Maplesville; 4, H. A. Harris, Clanton; 5, W. A. Calloway, Verbena; 6, Howard Oden, Maplesville.

Executive Committee—G. C. Harris, Clanton; C. V. Thompson, Clanton; W. T. White, Maplesville.

Joe Maddox has bought the Farmers Union Warehouse, located adjacent to his gin and will operate the same this season. He is a well-known gin man in this section and his many friends will be glad to know that he has acquired the management and ownership of the warehouse.

Ed Teel of Birmingham is visiting friends and relatives in Clanton for a few weeks, taking his vacation.

G. D. Edwards of Thorsby was in Clanton Monday.

THE UNION - BANNER

Published every Thursday, at Clanton, Chilton County, Alabama.

W. M. WYATT and T. E. WYATT, Publishers and Proprietors.

W. M. WYATT, Editor.

Entered April 15, 1913, at Clanton, Alabama, as Second Class Mail Matter, under the Act of CVongress of March 3rd, 1879.

SUBSCRIPTION PRICE:
[Strictly Cash in Advance.]

One Year,	$1.50
Eight Months,	1.00
Six Months,	.75
Four Months,	.50

NOTICE TO NON-RESIDENTS

State of Alabama, Chilton County.
E. J. Vinson and P. T. Hinkle, Plaintiffs, vs. G. E. Fitzgerald, Defendant. Before J. W. E. Gulledge, a Justice of the Peace for said County.

Before me, J. W. E. Gulledge, Justice of the Peace, this the 19th day of August, 1919, came G. C. Walker, attorney for the plaintiffs in the above entitled causes, and it appearing that certain property of the said defendant has been levied upon, to-wit, one bay mare, by virtue of two attachments issued from my office returnable the 6th day of September, 1919; and that the said defendant is a non-resident of this State: It is, therefore, ordered that said notice of attachment and the return thereof be given to the said G. E. Fitzgerald, by publication once a week for three consecutive weeks before the 6th day of September, 1919 in the Union-Banner, a newspaper published in said county; and a copy thereof mailed to the said defendant, at his place of residence, when known.

Given under my hand, this the 19th day of August, 1919.

J. W. E. GULLEDGE,
8-21-3t Justice of the Peace.

A BARGAIN
In a Used
Ford CAR
THE UNIVERSAL CAR
L. J. Duncan
Motor Company

MR. G. W. EDWARDS WRITES

August 31st, 1919.

Editor Union-Banner:

May I have space in your paper to reply to an assault made last week through your paper by Judge Reynolds on the true-blue Republicans.

First, I will say that I am not in any way connected with the Reynolds and Collier controversy. I thought Reynolds and Collier were close political friends till I saw their first letters in your paper. Now, I am very sorry that the Judge while stammering through dark valleys of ignorance hunting for straw to cover his sins, saw fit to drag the true-blue Republicans into such undesirable controversy againstt heir will. I don't know the Judge's motive for this, but I can't see any other purpose but to create prejudice between the Bull-Moose and true-blue Republicans. He well knows that the Bull Moose have a majority in Chilton County, and as long as he can keep them divided he can controle the Bull Moose and run the politics in the county just as he wants to.

I think the people have seen the judge as he is, after so long a time, and are going to get together and bury the rotten politics of the past and place politics on a high plane in Chilton County. The judge says that what happened when the true-blue Republicans ran a ticket in 1910? The head of the ticket lived at Coopers and the true-blue ticket never got a single vote. Every kinky-head in the county should be well-enough informed to know that the true-blue Republicans never ran a ticket in 1910. Not wanting any division, we lay as meek as lambs and let the Reynolds crowd and the Democrats fight it out. If the judge was honest in making that false statement he is too ignorant to advise the heathens of Africa.

I have not said one-fourth as much as I want to say, but I am sure you will be crowded this week and I don't want to ask for much space.

I just hope the people will open their eyes before the blind lead them into another ditch as they did in 1912.

Thanking you in advance for your valuable space.

G. W. EDWARDS.

LAND FOR SALE

Eighty acres, three miles northeast of Clanton; forty in good state of cultivation and forty in woodland; four room dwelling and good out-buildings; good young orchard; two good wells of water; pasture with never failing springs. ALFRED BAKER,
1t. Clanton, Route 5.

Money Saving Prices

On every kind of Merchandise that you need this Fall or Winter.

We call special attention to our stock of Millinery.

I wish to state to my friends and customcrs that I have bought out the stock of Roper, Williams & Co., in the Reynolds Building on the corner. I have moved my old stock of goods to that place where I will continue my business. I now have an up-to-date line of everything you may need and I invite you to come and let me sell you what you want.

I have on hand more goods than I can carry in stock, and I am anxious to dispose of them. I can sell these goods at wholesale prices and can save you money on them.

Do you want to save money? Do you want lower prices? Well come to see me, and I can interest you now.

I have the Crossett high class Shoes for the fall and winter trade.

WILEY LITTLEJOHN
CLANTON, - ALA.

TAX NOTICE

Collector's and Assessor's Round.

We will attend at the following times and places, for the purpose of collecting the State and County taxes for Chilton County for the year 1919, and assessing taxes for the year 1920:

Macedonia, Beat 14, October 1;
Riderville, Beat 8, October 2;
Maplesville, Beat 7, October 3;
Enterprise, Beat 6, October 4;
Jemison, Beat 2, October 6;
Verbena, Beat 5, October 7;
Thorsby, Beat 9, October 8;
Coopers, Beat 10, October 9;
Pletcher, Beat 15, October 10;
Robinson's Store, Beat 12, Oct. 11;
Cane Creek, Beat 11, October 13;
Mullins Academy, Beat 1, Oct. 14;
Mineral Springs, Beat 12, Oct. 15;
Concord, Beat 13, October 16;
Mars Hill, Beat 2, October 17;
Benson, Beat 3, October 18;
Kincheon, Beat 6, October 20;
Stanton, Beat 8; October 21;
Providence, Beat 16, October 22;
Culp Schoolhouse, Beat 15, Oct. 23;
Evergreen, Beat 10, October 24;
Minooka, Beat 13, October 25;
Shoults, Beat 7, October 27;
Mt. Creek, Beat 5, October 28;
Clanton, Beat 4, Oct. 29 to Nov. 9.

Take notice, that under Section 34 of the 1915 Revenue Code, it is the duty of every person liable to taxation in each election Precinct to attend in person on the first day of the appointment in your precinct, and then and there render the Assessor a full and complete list of all the property of which he or she was owner on the first day of October of that year. All Taxes and Assessments are delinquent after the 31st day of December, 1919.

J. D. COLLINS, Tax Collector.
J. N. DENNIS, Tax Assessor.

WANTED EXHIBITS FOR THE BIG ALABAMA STATE FAIR

I am preparing an exhibit of Chilton County products to carry to the Alabama State Fair. Anyone having any article that would be of interest or value as an exhibit is requested to let me know. I will buy anything that is worth while, or will accept same as a donation.

Mrs. S. E. BRUCE,
Clanton, Ala.

NOTICE

All persons having accounts with Dr. Samuel E. Johnson, are requested to call at his office and settle same, with either Dr. Napoleon or Arthur Johnson.
9-4-6t. S. E. JOHNSON.

SURGEONS agree that in case of Cuts, Burns, Bruises and Wounds, the FIRST TREATMENT is most important. When an EFFICIENT antiseptic is applied promptly, there is no danger of infection and the wound begins to heal at once. For use on man or beast BOROZONE is the IDEAL ANTISEPTIC and HEALING AGENT. Buy it now and be ready for an emergency. Sold by Upchurch Drug Company.

"I AM A NEW MAN"

Montgomery Man Got Back All His Old-Time Health and 'Pep' by Taking Sulferro-Sol, "The Wonder Medicine."

Used to get up mornings always tired. No energy whatever. No vim. No push. Wanted to sit down and rest all the time. Least exertion caused fatigue. For more than a year suffered terribly with bladder and kidney trouble. That was the condition of Mr. Archibald McKenzie, corner Bell and Whitman streets, Montgomery, Ala. Then somebody recommended Sulferro-Sol. Mr. McKenzie began taking it. He took two bottles. Now listen to what he says: "I can't say too much in praise of this wonderful nerve tonic and blood purifier. I am a new man now, full of the old-time energy which I began to think I had forever lost. To all persons who suffer from like conditions to what I did, I simply say, Give Sulferro-Sol a trial and receive the benefit I derived from it."

Sulferro-Sol is absolutely free from all poisonous or dangerous ingredients, contains no alcohol nor "dope," and may be taken by any one with safety. This medicine has meant many a man's physical salvation. Try it. Your druggist can supply you. Refuse all substitutes.

Manufactured by the Sulferro-Sol Co., Montgomery, Ala.

EXECUTOR'S NOTICE

The State of Alabama, Chilton County, Probate Court, August 16th, 1919. In the matter of the Estate of J. H. Roberts, Deceased.

Letters Testamentary as Executor of the Will of J. H. Roberts, deceased, having been granted to the undersigned on the 16th day of August, 1919, by the Hon. L. H. Reynolds, Judge of Probate of Said County, notice is hereby given that all persons having claims against said estate are hereby required to present the same within the time allowed by law, or the same will be barred.

GUY H. ROBERTS,
8-21-3t. Executor.

SCHOOL MEETING

There will be a school meeting at Pinedale Schoolhouse, District No. 42, on Friday, September 5th. All patrons of the school are urgently requested to come, as there is important business in connection with the school at this place to be transacted. Prof. W. T. Bean, County Superintendent of Education, will be there to speak to the patrons of the school.

R. A. MILLER, Trustee.

Mrs. L. J. Duncan and daughters spent the week-end in Birmingham, guests of the "Tutwiler"

SAMARIA NEWS

Health of this Community is good with the exception of Mr. J. C. Alred who has been sick for some time. We are glad to say that he is improving.

On last Friday the death angel visited the home of Mr. Arthur Coker and took away his loving wife, Mrs. Liza Coker. She leaves a husband and six little children, and a host of relatives and friends to mourn her loss. Her remains were laid to rest in Poplar Springs Cemetery.

Our school is moving along well.

Rev. W. W. Hughes of Dothan spent Friday night with Mr. J. D. Smith.

Mr. Fonza Smith of Birmingham spent Tuesday night with his father Mr. J. D. Smith.

Mr. and Mrs. Early Higgins spent Tuesday night at Mr. J. D. Sanders'.

Mrs Bertha Scott of Coopers spent Saturday with her grand-mother, Mrs. J. C. Alred.

Mr. and Mrs. D. C. Alred and family and Mr. Joe Calloway spent Sunday afternoon at J. C. Alred's.

David Smith and family visited at Silas Kelley's Sunday.

Mr. and Mrs. J. D. Sanders and family visited at her father' Mr. J. H. Ray Sunday

Mr. and Mrs. Joseph Sims of Selma have returned home after a visit to the family of Elbert Littlejohn.

Gin at Thorsby

I HAVE my gin at Thorsby in good condition, and now ready for your cotton. Bring it to me and I guarantee to gin it to your satisfaction.

I will buy your Seed and give you the highest market price for them. I am here to serve you.

Bill Goodgame
THORSBY, - ALABAMA.

Cookies, Crackers, Etc.

You will find a large assortment here in both bulk and air-proof packages.

We carry all the favorite brands and can supply the newest and daintiest wafers for afternoon teas, parties, etc., as well as the old-fashioned ginger snaps and vanilla wafers at prices that make it prudent to buy here.

We guarantee our stock to be fresh and clean at all times.

SATISFACTION
Makes Your
GROCERY BILL
CHEAPER

LITTLEJOHN
GROCERY
CO.

TAXI SERVICE
: : Peoples Telephone : :
Day No. 111-48; Night No. 22-36

At the Ideal

FRIDAY 8:30, 20 cents. SATURDAY 2:30, 10 & 20 cents; 8:30, 20 cents.

"True Nobility"

A Powerful five-reel Drama of the Title Worshipers of Society.

"Terrible Telegrams"

A SPARKLE COMEDY.

TUESDAY:

"DANGER SIGNALS," 4th Episode of
"THE TIGER'S TRAIL"

Comedies, Educationals, Science and Scenes.
3:30, 10 and 20 cents. - - - - - 8:30, 20 cents.

Big lot Fresh Candy Just Received at the Candy Store

Atty. F.B. Collier About One-Family

Clanton, Ala., August 3
To the Editor of the Union-
Judge Reynolds in his re
letters recently published i
ty paper, says that my le
no reply, as it explains it
notwithstanding that stat
laboriously endeavors to fu
plain" the letter, and cons
a lot of space when no nee
refor was apparent. So
deductions are rather am
one place he doubts my l
ism; in another he, in a wa
me of having something
nominating "brother Bill"
Legislature. It would see
people that, if I could tak
Republican Convention, an
support the nomination
man as the Editor, or eve
ge's brother, that that wou
ty good evidence that I am
lican. In other words, if
take such part in a Demo
vention, urge and appeal
ocrat, in the open and fr
cans should find it out. I
think that the "had the
Records of Collier and Re
Compared
About the most unfa
ever known the Jud
attempt to belittle my
come an officer in the a
United States. But I am
gether surprised at him
knowing that in the begin
war he was only luke-w
support, and knowing h
towards those who gave
and home to fight for and
flag under which he lives.
my service in the army m
perhaps was small, yet it
vice gladly and ungrudg
The sum total of all the
forts, however large or
the patriots in this coun
TORY, and I am proud tha
in sustaining the flag and
live.

As to my failure to get
at the officers' training c
say that I did my utmos
good. It is not every o
become an efficient line
the United States army.
fitted for different and
reers. I realized after I
training camp, that I was
to make an efficient infan
But I am glad to say that
I could not measure up to
required of an officer. I
tated as to what was m
faltered in performing
wise proud that when I f
not fitted for an officer's
was not too proud to do
a private. And while my
not be known to the Jud
ple of Clanton and Chilt
know that I went to the
when I might have stay
It is only fair to say tha
tering the army the second
in less than three month
commended for a commis
superior officer, in whos
was assigned to duty, an
reason to know my qual
which recommendation it
1. I recommend that F
class, Frank B. Collier, n
in this office, be commiss
Lieutenant, Judge Advoca
signed to duty as Assis
Judge Advocate, Camp Sh
bama.
2. During his service
he has demonstrated mar
as a lawyer, pleasing pers
keen interest in the wo
department. I believe him
ified for the of fice."
The reason I was not com
as recommended, was b
war department ceased to
missions after the signing
mistice, except in cases wh
plicant had been recomme
thereto.
My record in the army
spicuous, but it is like th

Cylinder Oi
80c
Per Gallon

H
M
M
M

Repairing
All Makes o
Cars

ces
l or Winter.
ry.
goods than I can
nxious to dispose
oods at wholesale
oney on them.
money? Do you
come to see me,
w.
igh class Shoes
de.
HN

SAMARIA NEWS

Health of this Community is good with the exception of Mr. J. C. Alred who has been sick for some time. We are glad to say that he is improving.

On last Friday the death angel visited the home of Mr. Arthur Coker and took away his loving wife, Mrs. Ella Coker. She leaves a husband and six little children, and a host of relatives and friends to mourn her loss. Her remains were laid to rest at Poplar Springs Cemetery.

The school is moving along well.

Mr. W. W. Hughes of Dothan spent Friday night with Mr. J. D. Smith.

Mr. Fonza Smith of Birmingham spent Tuesday night with his father, Mr. J. D. Smith.

Mr. and Mrs. Early Higgins spent Sunday night at Mr. J. D. Sanders'.

Mrs. Bertha Scott of Coopers spent Saturday with her grand-mother, Mrs. J. C. Alred.

Mr. and Mrs. D. C. Alred and family and Mr. Joe Calloway spent Sunday afternoon at J. C. Alred's.

David Smith and family visited at Mr. Kelley's Sunday.

Mr. and Mrs. J. D. Sanders and family visited at her father' Mr. J. H. Sunday

Mr. and Mrs. Joseph Sims of Selma have returned home after a visit to the family of Elbert Littlejohn.

eal
20, 10 & 20 cents;
30, 20 cents.
lity"
ma of the
ociety.
ams"
Y.
Y:
Episode of
RAIL"
and Scenes.
8:30, 20 cents.
the Candy Store

Atty. F.B. Collier Writes About One-Family Rule

Clanton, Ala., August 30, 1919.

To the Editor of the Union-Banner:

Judge Reynolds in his reply to my letters recently published in the county paper, says that my letter needs no reply, as it explains itself. Yet, notwithstanding that statement, he laboriously endeavors to further "explain" the letter, and consumes quite a lot of space when no necessity therefor was apparent. Some of his deductions are rather amusing. In one place he doubts my Republicanism; in another he, in a way, accuses me of having something to do with nominating "brother Bill" for the Legislature. It would seem to most people that, if I could take part in a Republican Convention, and urge and support the nomination of such a man as the Editor, or even the Judge's brother, that that would be pretty good evidence that I am a Republican. In other words, if I were to take such part in a Democratic convention, urge and support some Democrat, in the open, and the Republicans should find it out, I would then think that the "had the goods on me."

Records of Collier and Reynolds are Compared.

About the most unfair thing I have ever known the Judge to do is to attempt to belittle my efforts to become an officer in the army of the United States. But I am not altogether surprised at him for doing this knowing that in the beginning of the war he was only luke-warm in its support, and knowing how he felt towards those who gave up office and home to fight for and sustain the flag under which he lives. And while my service in the army may be, and perhaps was, small, yet it was a service gladly and ungrudgingly given. The sum total of all the acts and efforts, however, large or small, of all the patriots in this land was VICTORY, and I am proud that I assisted in sustaining the flag under which I live.

As to my failure to get commission at the officers' training camp, I will say that I did my utmost to make good. It is not every one who can become an efficient line officer in the United States army. Men are fitted for different and varying careers. I realized after I went to the training camp, that I was not adapted to make an efficient infantry officer. But I am glad to say that even though I could not measure up to what was required of an officer, I never hesitated as to what was my duty nor faltered in performing it. I am likewise proud that when I found I was not fitted for an officer's insignia, I was not too proud to don the garb of a private. And while my record may not be known to the Judge, the people of Clanton and Chilton County, know that I went to the army twice when I might have stayed at home. It is only fair to say that after entering the army the second time, within less than three months, I was recommended for a commission by my superior officer, in whose office I was assigned to duty, and who had reason to know my qualification, in which recommendation it was stated:

1. I recommend that Private, first class, Frank B. Collier, now on duty in this office, be commissioned First Lieutenant, Judge Advocate, and assigned to duty as Assistant Camp Judge Advocate, Camp Sheridan, Alabama.

2. During his service in this office he has demonstrated marked ability as a lawyer, pleasing personality and keen interest in the work of this department. I believe him fully qualified for the of fice."

The reason I was not commissioned, as recommended, was because the war department ceased to issue commissions after the signing of the armistice, except in cases where the applicant had been recommended prior thereto.

My record in the army is not conspicuous, but it is like the record of most of the men who left Chilton County to do what they could for their flag and homeland. None of us perhaps desired to go, and all would have preferred to remain at home, but when duty called, it was answered in the language of a patriot. None were in doubt as to their duty, and none failed in the full performance thereof.

But where, oh where, were the Judge's sons? Were they in the army, Mr. Editor? No, they were at home, in Chilton County, busy as ever, sucking the teat of the old County cow.

And yet, what a fault it was when I failed to get a commission!

I say that it is better to have loved my country and failed than never to have loved her at all!

Talk About Failures.

I have made an excellent living since I began the practice of law, and upon my own merits as a lawyer. It has never been necessary for me to hang around the pie counter operated by my pa to catch the crumbs that fall therefrom; nor has it been necessary for me to practice in home-made, family - brewed, jerk - water courts. And as to whether I am a failure in my profession as a lawyer, I am willing to submit the matter to the Members of the Bar of Alabama, to the Judges who sit upon the courts in which I practice, and to the long list of satisfied clients.

I would not mention the question of "failures" but for the fact that the judge refers to me as a failure in a professional way, and hereby endeavors to injure me in my profession. But, as the question is up, I would like to ask the judge how many failures there are in the Reynolds family—I mean financial failures, where the matters were aired in the bankruptcy courts. Mr. Editor, you will remember he said here were several failures. He knows the number, I do not, and I ask him, in confidence, to open up and tell us. I concede to him the right to ask me as to the financial failures in the Collier family; and in anticipaton of the queston, I answer that there were none.

A to the Craig Matter.

I desire to state that I have never at any time admitted to the Judge, or to anyone else, that I got up records and figures upon which Examiner Craig made an investigation. I did make a statement to the Judge that certain figures and records were gotten up by me for a party, who stated to me that his attorney in Birmingham was going to file a suit to invalidate certain bonds and warrants, if the records of the County showed that the Constitutional debt limit had been exceeded, and that when the figures and records were turned over to him, they were subsequently used for other purposes than for which they were gotten up. No other admission was made by me. The Judge never asked me about the matter, but at or about the time the Grand Jury was in session last September, I voluntarily went to the Judge and stated to him that in case I could assist him any way I would be glad to do so; that I felt there was nothing to the Craig examination, and that it was being carried too far. I really sympathized with the Judge and the commissioners and was glad that the grand jury viewed the matter as I did—that though they had, perhaps technically violated the letter of the law, no harm was done the county by their action.

The records that I got up embraced the assessed value of the county, which at that time, to-wit, January, 8th, 1918, was at or about $5,588,298.00, according to the certificate of the Board of Equalization. Records showing that $178,000 in bonds and $44,000 in time warrants had been issued and were then outstanding. That there was some $7,000 or $8,000 in warrants issued but not registered, making a total indebtedness of the county something like $229,000.00. I called the attention of this party to the fact that Secion 155 of the Code of Alabama provides that a county shall not become indebted to an amount greater than three and one-half per cent of the assessed value of the property therein, which would limit the county debt to about $196,000, and that the Constitutional debt limit had then been exceeded many hous-and dollars. I further showed that in the spring of 1917, a few months after the Judge had assumed office, the County Commissioners passed a resolution in which it was stated that the county had at that time exceeded the constitutional debt limit. However, notwithstanding this the Judge and the Commissioners continued to spend money.

I was advised later that when the party for whom the records and figures were gotten up showed the report to his attorney in Birmingham, the attorney stated that it was an impeachable offense for the Judge and County Commissioners to knowingly and willuflly exceed the Constitutional debt limit, as admitted in the resolution passed some time in the spring of 1917. As to this, however, I do not say, because I have not looked into the matter and am not interested in the point raised. It would seem, however, that if the Judge and County Commissioners could, at their own pleasure, exceed the Constitutional debt limit, as provided by law, then there would be no use for such a law. I will say this, that the law is clear as to the amount of indebtedness a county may incur; and, in this connection, I venture to suggest, that it would be interesting to know how much the county's outstanding indebtedness is at this time, even though that indebtedness was saddled upon the county by a Democratic regime.

The above constitutes all I have done upon which to base an "admission." What was done was done in the capacity of an attorney. It took me four hours to get up the data. I received $10.00 for getting the information.

In this connection, however, I desire to say that Examiner Craig had been in Clanton for many weeks before I knew he was here—and before I made any investigation for anyone. All the time he was here I never spoke to him, except perhaps to pass the greetings of the day; never furnished him any information directly or through another and had nothing whatever to do with his examination. I say this, however, not because I desire to deny a connection with it, but because it is true.

I give the Judge the benefit of the doubt and do not accuse him of intentionally misrepresenting me when he says that I admitted having a connection with the Craig affair. Our conversation was brief, voluntary on my part and without solicitation or interrogation on the part of Judge. But when he says that he already had ascertained that I had a connection, to-wit, that I furnished records and figures upon which the Craig investigation was made, I have to part company with him and say that if he obtains such information, it was false. I challenge him to show anything other than as here stated.

Thus it was I spoke to the Judge and made the famous "admisison".

About the County Treasurer's Job And the Insurance.

I was an applicant for county treasurer and I did not get the job. No one has ever heard me bitterly to complain, because of that "failure." Had Mr. Bice, Mr. Littlejohn or Mr. Harris received the job, I would never have said anything at all. I did not think the Judge's son was entitled to the place, for the reason that his father is Probate Judge and his uncle is a member of the Legislature. I have never doubted that he is qualified, and I assume that he will make a good treasurer. I think by reason of being an attorney, he is in position to be a better treasurer. The point with me is: I do not believe it party expediency to fill all the places of honor and trust with the members of one family. It may be all right, and if it suits the people for such matters to be done, I can stand what the majority want. Mr. M. D. Foshee, the friend of the Judge, knows better than anyone else whether I am sore. He has stated to me that he doesn't think I am sore on that account, and as he is the only person with whom I have talked at length concerning the treasurer's job, I am willing to leave it to him. Mr. Foshee suggested that I apply for the ob—while I was in the army—and I applied somewhat against my better judgment. I understood that the Judge's son would be an applicant and I reasonad with Mr. Foshee concerning the matter, thusly: "Grady will not apply for the ob unless the Judge is willing for him to have it. If he is willing for him to have it, the Judge can arrange for him to get it." I do not think the people of the county believe I was mistaken in either the hypothesis or the conclusion.

I feel the same way about the insurance. If I don't get the insurance, I am not going to be mad or sore. I can easily get along without the business. I see no immediate necessity for making arrangement to move to the "Huckabee Hotel." If there is another Republican who wants to write the insurance, I hope the commissioners will give him as much consideration as they have given me. I am not more entitled to the business than other Republicans. I do think, in view of all the facts, the Judge's son is not entitled to the business. He has done no more for the Republican party than some of us less conspicuous members; beside that he has heretofore written it once, and the members of his family are pretty well otherwise taken care of.

Republicanism and Pie.

I don't think I am a pie hunter. My appetite therefor has not been conspicuously in evidence at least since being in Chilton County. My family before me were not "pie eaters", but always voted the Republican ticket. My father had the distinction of having voted for every Republican presidentail candidate since Lincoln. He was well known in State Republican politics in the day. The Judge was acquainted with him and so were the Republican leaders of the State. Likewise, the Judge and Republican leaders of the State know me. We have never been in the pie business, but have held some places of trust and honor. But if there is any family in Chilton County who has eaten more "pie" for the past four years—since I have been in Chilton County,—than the Judge's sons, I would like to see the color of the eye of the "daddy" of the family. In fact the Judge and his sons have eaten so much pie people are beginning to suspect that they are affected with "tape worms."

I want it understood here and now that I want no office. I am not even laying any plans to be elected a delegate to any convention. In fact, I do not care for any political preferment, as I have a business in which I am making a living, and am fairly well contented with the prospect.

I do like to see real fairness in our party and consideration given to every Republican. I shall always stand for equal rights to all members of the party, and will always fight one-family rule.

Every loyal Republican in Chiton County stood by the Judge in his last campaign. How I stood was well-known to the judge. On election day I accompanied him in visitinb various polling places, and he expressed to me then his appreciation for my work and influence in his behalf, and he promised that he would be fair to everybody and would not use his office as a sword against his enemies or as a lever with which to prye for his family. The people know whether he has abided by those promises. It is true I did not make any speeches for the Judge. I was not requested to do so, but attended many meetings in his behalf, and at various time wrote and submitted resolutions to be passed by the convention or meetings. I felt that he had abler speakers to defend his record and to castigate that of his opponents. I have never declined an invitation to speak work, or otherwise assist my party in the time of need. I do know that I have contributed to the campaign fund, and only recently I contributed to a fund to send to the 7th Congressional District. The question is now raised for the first time, and for a purpose. It would certainly seem to fair-minded men that if my loyalty had ever been questioned, it would have been brought out long ago. The reason I took no part in the last campaign is very obvious to those who were concerned in the welfare of their country. I was in the army and it was against the policy of the War Department to permit its soldiery to engage in political discusions.

As to the "Dummy."

The Judge says there is no "dummy," but I insist that there is. I know well enough that the Republican party is virile and active, but I, likewise, know that the Judge hides behind the party when somebody gets after him. As to evidence of this, read his recent letter. He accuses me of stirring up party strife. I believe that I am telling the people the truth. His acts nor the acts of his sons are not the acts of the Republican party. They are not the Republican party, but only members thereof—just like myself and the other Republicans of the county. The truth should be known against office-holders, and I intend to tell the people as to the operation of the Judge's office. I submit that the Judge's sons, according to the "admission" of the Judge, have been "feeding" out of the public "crib." His only excuses therefor is that his sons take no more than some one else would take. I submit it to the fair-minded men of the county as to whether I am at fault, in exposing the matter, of they who "feed" from the public "crib."

If the Judge and his sons will cease to "feed" out of the public "crib" I will cease to mention the matter. Not only will I do this, but I will promise never to ask for any county patronage, will withdraw my application to write the fire insurance, and will co-operate in every manner possible with the Judge in doing what I can for the welfare of the county. It seems that I am more than meeting the Judge half-way, and if party harmony is desired, it is as much the Judge's duty to assist in bringing it about as it is mine.

I don't know what success the Judge has had in the past in forcing those who oppose him out of the party. I do say that I do not intend to be forced out of the party. I promise to adhere to its principles, be loyal to its traditions and steadfast in its support. It is my purpose, however, to continue to fight one family rule, but any fight I have to make will be made in the party. If his "nannie" can be gotten, and his sons driven away from the public "crib" it is my purpose to do so. If I fail, there will be another failure, but I will still be in the party. I see no more reason for quitting the Republican party because of personal and political differences than there is for quitting the Baptist Church because Deacon Jones is not likable. I, therefore, decline to leave the party on the invitation of those who would most like to see me go.

Collier not in League with Anyone.

I don't know what the issues were in 1910, as I was in the State of Tennessee most of that year. I do kknow I am in no wise connected with anyone carrying on that fight. I don't know anything about the Thorsby meeting, nor the true-blue party, nor its leaders. No one has suggested that I write the "famous letter"—as referred to by the Judge. I am the legitimate "daddy" of them—wrote them by my lone self, and have no apologies to make therefor. I desire it understood, too, that I am espousing the cause of no prospective condidate, and am not in league with any man or set of men; but am acting on my own initiative, and will continue to act and spetk when I feel that the welfare of my county demands it.

Reynolds has never Denied Collier's Charges.

I have taken up quite a bit of space in answering the points raised by the Judge in his reply to my first letter. His reply is only a reply—it is not an answer. He virtually admits all I have said. He fails to stick to the points raised by me, but strikes below the belt by referring to me as a failure as a lawyer, a failure in the army, and a man nursing a sore toe. If I am a failure in any line, that is no argument for turning the county over to the Judge and his sons, to be used for themselves as they see fit. The judge would not allow a witness in his court to evade or equivocate on the witness stand, yet he does that very thing when I place him on the stand. The jury—the people—know that he has not answered me, but has raised points not involved in the discussion. Have you ever noticed that the Judge won't talk about what you are talking about, especially when his side of the controversy looks a little muddy?

I think the Judge is capable of making an efficient official if he would shake off the shackles of family favoritism that now bind him.

Thanking you, Mr. Editor, for publishing this, I am, with good wishes,

Yours very tryly,
F. B. COLLIER.

DESERVED RECOGNITION

Washington, Sept. 2.—(Special)—A bill to give Gen. Crowder the rank of lieutenant general when he goes on the retired list has been introduced by Senator Knox. The measure recites Crowder's "conspicuous services as Provost Marshal General" in the adminitration of the selective service law, and states that the promotion is due to his efficient work in that connection.

Cylinder Oil
80c
Per Gallon

The Clanton Garage

Gasoline
27c
Per Gallon

"SOUTHERN" TIRES

HAVE A REPUTATION FOR LONG MILEAGE, AND THEY COST NO MORE THAN OTHER STANDARD MAKES. WE ALSO HANDLE THE

KELLY-SPRINGFIELD TIRE

Repairing
All Makes of
Cars

The Clanton Garage

Phone for
Our
Service Car

USE
Sulfiron
Nature's Remedy
for
ECZEMA
INDIGESTION
RHEUMATISM
Bladder and Kidney Troubles.
Money Back if not Satisfied
$1 a Bottle at all Drug Stores
Sulfiron Medicine Co.
Birmingham, Ala.
For Sale in Clanton
and Guaranteed by
Upchurch Drug Company

CLANTON GRAMMAR SCHOOL OPENED ON LAST MONDAY

The Clanton Grammar School opened Monday morning under very promising circumstances. There were more than 230 pupils enrolled. Quite a large number of citizens and patrons were present at the opening.

Prof. C. V. Thompson of the High School made an interesting talk to the audience at the opening. His expressions were full of logic and good advice, and gives us sufficient reason to believe that our county High School has at its head a man who is both willing and capable of keeping the educational progress of Chilton County on the up grade.

Dr. Ernest C. Maye, the beloved pastor of the Clanton Methodist Church, graced the opening of the school with his presence, and as is always his custom, lent encouragment to the pupils and patrons of the school by a short address that was timely and well-taken.

With two exceptions the faculty of the school is the same this year as it was last. Prof. J. L. Johnson, the popular principal is there again, beginning his fourth year with this school. Miss Mary Timmerman of Prattville has charge of the Firth Grade and part of the Sixth. Miss Bessie Thomas of Clanton has charge of the Fourth and part of the Third grade. Mrs. F. B. Collier of Clanton has charge of the Second and part of the Third grade. Miss Icelo Williams has the first grade. Mrs. B. M. Roberts of Clanton is in charge of the music department.

The school is free to all children inside of Clanton District.

GIVE FARMER A CHANCE

Senator S. C. Page of Vermont has received a letter from the Commissioner of Agriculture of that State strongly remonstrating against the re-establishment of the Food Administration. The writer recommends that the price of food be allowed to rise to a point where the farmer can hire sufficient labor to produce those commodities. When that is done he thinks increased production will solve the food problem. The letter has been referred to the Agricultural Committee with the suggestion that its author be subpoenaed and asked to testify on his remedies for the high cost of living.

Uncle Mose Robinson of Beat 16 was in Clanton a few days this week visiting at the home of his son, J. E. Robinson.

THE ANGELS CONTINUE THE GUARD YOU BEGAN

BETTER BABIES
The expectant mother owes it not only to herself to prepare for an easier birth, but to her child who should be stronger, healthier and more robust through her careful and intelligent use of
MOTHER'S FRIEND
Used by 3 Generations
At all Druggists.
Special Booklet on Motherhood and Baby free Bradfield Regulator Co. Dept. F-7, Atlanta, Ga

Democratic Party Torn Asunder By Wilson-ism

Washington Correspondent Sees Disintegration Approaching.

POLITICAL SKY UNPROPITIOUS

Signs and Portents of Sombre Omen Foretell Disruption Before Coming Campaign.

That the Democratic party is headed for a disastrous split over the Wilsonian policies and that the split is bound to manifest itself in the near future is the opinion of the Washington correspondent of the New York Evening Sun expressed in a special dispatch to that newspaper.

According to the Evening Sun's correspondent the split is bound to come sooner than most people at the present anticipate and it will be of a violence that will shake the party to its foundations and make absolutely impossible the election of any Democratic candidate in 1920.

The Democratic managers are alive to the seething discontent with their party which is manifesting itself in all sections of the country and they are today frantically endeavoring to find means for checking this and overriding the growing opposition to Wilson and all things Democratic.

While there is apparent calm in some Democratic strongholds it is the dead and sullen calm before the storm and it does not lighten the lowering clouds which are sweeping over the administration from every part of the land.

In Massachusetts the most prominent Democrats in the State have openly repudiated Wilson and, it is said, that many of them will even vote the Republican ticket to show their disapproval of some of his policies.

In Missouri, Senator James A. Reed, the most powerful Democrat in the State, is revolting against the President and has virtually been read out of the party by the Democratic State Committee.

The displeasure with which Kentuckians view the Administration is indicated by the election of a Republican to Congress from a district that is normally Democratic by 3,000 majority.

The frantic efforts of the Democrats of Alabama to retain for their party the seat in Congress formerly held by the late John Burnett indicate that the Republicans' claim that they will carry the Seventh District is well founded.

There are many Democrats in both the Senate and House who are ready to abandon Wilson, and in Texas former Senator Bailey is attempting to from a new Democratic party in opposition to Mr. Wilson's personally conducted Democratic party.

Senator Pomerene of Ohio, a Democrat, charges the President with cowardice in dealing with the railroad situation and defies him to pass the buck on the Brotherhood denamnds to Congress.

Throughout the North there is a campaign of denunciation to the president's stand on the Irish question while in all sections of the country business men in the Democratic party are chafing at the president's tendencies to put all business under government control.

As further evidence of the growing dissatisfaction with the Democratic party the country as a whole, has an idea that profiteering and the high cost of living might have been abated months ago had the president stayed at home and attended to domestic questions instead of spending his time in the clouds with his League of Nations ideal.

As an evidence of the feeling against Mr. Wilson within his own party, it is stated that almost all of the Southern Democrats in the Senate and House cordially despise the Wilson principles. They are for States right they assert, and they are opposed to seeing the entire government turned over to the president.

These are the signs, according to the Sun's correspondent, that are plain to every politician in Washington and they indicate implacably the coming chaos in the Democrat party.

GROVER HARRIS SELECTED TEMPORARY POSTMASTER

The postoffice department has granted to Grover C. Harris, carrier on Rural Route 3 from Clanton, leave of absence from his duties on the rural route, to look after the duties of postmaster at Clanton, pending the outcome of the matter of appointment of one of the applicants for the job. Grady Harris has been acting postmaster since the death of Mr. Robinson. He has resumed his duties as carrier on Route No. 1.

Railroading the Treaty

Washington, Aug. 25.—Having exhausted his imagination in conjuring up defenses for the league of nations, Senator Hitchcock is now busying himself in berating the Foreign Relations Committee for what he chooses to term its lack of action on the treaty. "A new issue was raised," modestly declares the Wilson spokesman, "when I asked the Chairman of the Foreign Relation Committee and majority members when they proposed to get action." That was indeed a 'new issue' for nobody else has exhibited any impatience over the time consumed by the committee in studying and gathering information on the treaty for submission to the Senate.

"For five weeks," continues the indignant Mr. Hitchcock, "the treaty has been in cold storage without a vote or any other action." Evidently he would have the country believe that the impressive document was tucked away in a pigeon hole while committee members disported themselves at golf or at the seashore. But the opposite is the truth. Almost daily meetings of the committee have been held, at which have appeared Secretary Lansing, Mr. Baruch, Mr. Norman Davis, Mr. Bradley Palmer, and other gentlemen intimately connected with the framing of the technical provisions of the treaty. They have explained the reasons for the language used, and further expert testimony is expected on other phases of the document. This is the only method at the command of the committee for extracting its information. Soon after the treaty was given to the Senate a resolution was adopted requesting the president to submit the famous Bliss letter on the Shantung settlement, the discarded American draft of the league covenant, all the proceedings, debates, etc., of the special commission that framed the league, and, in general, "all data bearing upon or used in connection with the treaty of peace with Germany now pending."

The president could have materially expedited the report of the committee by promptly replying to its request. Instead of doing so, however, he waited for over three weeks and then said that he was unable to supply anything that the committee did not already know except the American draft of the covenant. Meanwhile Col. House, who, next to the president, has a closer knowledge of the deliberations of the conference than any other man stays in England.

The country vividly remembers that Mr. Wilson spent seven long monhs, with the aid of more than a thousand experts, in preparing the treaty. Now, Mr. Hitchcock would have the Senate, co-equal with if not superior to the president in the treaty-making power, pass upon he undertaking at once, scarcely giving time for a single intelligent reading of its involved provisions, and with no attempt to acquaint themselves with the considerations that controlled the actions of the American delegation.

Senator Hitchcock and the league forces whose mouthpiece he is, are acutely aware of the fact that in public ignorance lies the only thread of hope for the success of their schemes to submarine American popular government. They know that every day that sheds more light on the real meaning of the league and treaty and the devious methods employed by the president and his colleagues in writing them, means a further waning of their cause in the minds of the people. Just as the uresident sought to deny to Americans, through the censored cables, all knowledge of what he was doing in Paris, so his friends now seek to railroad the treaty thru the Senate before the people have a chance to be informed of its terms.

CHILTON TEACHERS PASSED

The following persons in Chilton County have been awarded certificates to teach school in Alabama, as a result of the July examinations:

Second grade—Akins Collins, Clanton Route 4; Irene Jones, Clanton; Roscoe Maddox, Jemison, Route 1; Emma Rawlinson, Pletcher; Wm. M. Rogers, Thorsby.

Third Grade—Charlie D. Hughes, Verbena, Route 2; Stanley N. Davis, Clanton, Route 6.

WORKING CAMPAIGN AT FRIENDSHIP CHURCH

Friendship Baptist Church in East Clanton is going to put on a working campaign all next week, beginning on Sunday night. Rev. W. P. Lowery will preach every night; during days appeals will be carried from the church right into the homes of the community in the interest of better support to the church and more consecrated religious devotion. This is not a protracted revival, as that was held a few weeks ago, but it is merely to awaken interest among the members of the neighborhood.

We invite all Baptist people to come and be with us and help us in our efforts to render a better and more effective service in the great cause of the Master.

COMMITTEE INSPECTS OUR COUNTY POOR HOUSE

David Childress and N. A. Kicker, two of the committee of the Chilton County Grand Jury, appointed by Judge McCord at the regular February term of the Circuit Court, to inspect the county poor house visited said institution on the 15th of August, according to their duties prescribed in their appointment. Their report rendered to the Probate Judge on September 1st, states that they found the alms house and conditions surrounding the same in fairly good shape. They state that the inmates have plenty to eat and are otherwise fairly well cared for and pravided for. The inmates told the committee, according to the report, that they were receiving good, kind treatment.

The above report is in keeping with the record that has always been made by Mr. W. A. Huckabee ever since he has been in charge of the county poor farm. We are glad that the county has such a man to look after its poor and needy old people.

SELL COTTON SLOWLY

There will not be a big cotton crop made this year. On July 25 the department of Agriculture estimated it at 11,016,000 bales, and because of heavy rains and unprecedented boll weevil activity, it may fall well under this figure. The shipping situation is getting better, and at an early date Continental European mills will probably be taking large quantities of cotton.

All this means that if cotton prices break to unprofitably now levels it will be the cotton growers' fault; for he has the market in his own hands, to make or mar. Even with a small crop, by dumping it all on the market as fast as it is picked, prices may be forced so low that there will be no profit to the grower. On the other hand, if farmers adopt the plan of gradual marketing, feeding the market each month only so much as it will take at good prices, the market will be stabilized and the grower assured of a fair return for his year's work.

Prices of cotton goods are so high that the spinner can pay even 50 or 60 cents a pound for raw cotton and make a fair profit. We are convinced that growers, on an average, must get at least 40 cents for cotton to make any profit, and thousands and thousands of farmers in the flood and weevil-stricken sections must get even more if they break even on their year's work.

STAND FIRM; SELL SLOWLY; AND DON'T SELL A POUND FOR LESS THAN COST OF PRODUCTION PLUS A FAIR PROFIT. ON AN AVERAGE, THIS MEANS 40 CENTS.—Progressive Farmer.

AUGUST MARRIAGES

A. C. Mims and Mrs. Fannie Gallman; M. S. Plier and Miss Bessie Evans; R. S. Culp and Miss Mae Pool; Dallas Jones and Miss Ozzie Bell Murrah; G. C. Smith and Miss Allie Langston; Palmer Taylor and Miss Eunice Neeley; Floyd Little and Miss Mary Jane Weldon; Jobie Wright and Miss Zora Scott; W. N. Campbell and Miss Emma Thrash; G. M. Benson and Miss Melvie Hayes; Walter Vines and Miss Mae Kenney; Lonza Headley and Miss Lula Henley; Jesse Hays and Miss Maybelle Evans; Thomas M. Parrish and Miss Alsey Mae Mims; J. L. Messer and Miss Fannie Mae Colley.

THE CLANTON ABSTRACT COMPANY PREPARES ABSTRACTS OF LAND TITLES CAREFULLY AND CHEAPLY.

When buying land, you need an abstract that you may know if there are unpaid mortgages, judgments or other liens affecting the title of the land.

When selling land, the buyer will require an abstract.

The Clanton Abstract Company is owned by F. B. Collier, and is not connected with the Chilton County Abstract Company nor with Mr. M. D. Foshee.

The Clanton Abstract Company,
Wilson Building.

Ginghams Week

For one week only, commencing September 1st, we offer these bargains:

G. B. C. Ginghams, The Yard, ... **25c**

A. A. Sheeting, The Yard, ... **20c**

Genuine Cotton Checks, The Yard, ... **20c**

Our Lines are complete in all Departments.

Ladies' and Children's Ready Made Clothes from the Cheapest to the Finest.

Our Millinery is teaming with Styles and Values, all at a **"Live and Let Live"** Price.

Respectfully,

Elmore's
LADIES & GENTS FURNISHINGS

W. H. SARTOR, - - MANAGER.
CLANTON, - - ALABAMA.

C. Reese Mullins Agent

-FOR-

All kinds of Insurance

AND

Singer Sewing Machines

CLANTON, - - ALABAMA.

LAW MUST BE CHANGED

In the administration of the so-called Mann white-slave law frequent complaints have been heard that the act was taken advantage of by unscrupulous persons for blackmailing unsuspected men and women. Recently a grand jury in Florida went to the extent of adopting resolutions asking Congress to make needed amendments to the law. The suggested changes have been placed in the hands of Congressman Volstead, the Chairman of the Judiciary Committee, for his consideration. It is understood that Representative Mann never thought the courts would interpret the law as they have, nor was it the intention of Congress to have it so construed.

NOTICE TO NON-RESIDENT

State of Alabama, Chilton County. Circuit Court in Equity.

Rosa Brooks, Complainant; Lewis Brooks, Defendant.

In this cause it is made to appear to the Register by the affidavit of G.C. Walker, Solicitor for Complainant, that the Defendant is a non-resident and that his place of residence and post-office address is unknown, and that such address cannot be ascertained after reasonable effort; and, further, that, in the belief of aid affiant, the Defendant is over the age of twenty-one years:

It is, therefore, ordered by the Register that publication be made in the Union-Banner, a newspaper published in the County of Chilton once a week for four consecutive weeks, requiring him the said Lewis Brooks, to plead, answer or demur to the bill of complaint in this cause by the 20th day of September, 1919, or, in thirty days thereafter, a decree pro confesso may be taken against him.

Done at office in Clanton, Alabama, this, the 20th day of August, 1919.

H. M. SIMPSON, Register.

VERBENA MAY GET BANK

D. F. Green, state superintendent of banks, was in conference Monday morning with parties from Verbena, relative to establishing a banking institution at that place. It is the desire of the people of Verbena to organize a bank with a capital of $15,000, and begin operation of this agricultural section. The graphite business near Verbena has also grown to such proportions that a bank there would greatly facilitate this industry.

PARRISH - MIMS

Mr. Thomas M. Parrish of Clanton and Miss Alsie Lee Mims of Maple Springs were married last Sunday. The wedding was unannounced and will be learned with much interest by the many friends of the popular two young people.

Miss Mims was the daughter of Mr. W. A. Mims and is a lovely unassuming young lady who has a large number of admiring friends.

Mr. Parrish is bookkeeper in the Store of Mr. W. A. Kemp in Clanton. He is one of the most promising young business men, and likewise his circle of friends is very wide.

Best wishes are extended Mr. and Mrs. Parrish, as they set out on their voyage of life together.

NOTICE.—I will have my horse in Clanton every Saturday for the fall Season. All who are interested may see me in regard to same. H.H. HAYS 8-21-8t. Clanton, Route 4.

Swellings of the flesh caused by inflamation, cold, fractures of the bone, toothache, neuralgia, or rhumatism, can be relieved by applying BALLARD'S SNOW LINIMENT. It should be well rubbed in over the part affected. Its great healing and penetrating power eases the pain, reduces swelling and restores natural conditions. Sold by Upchurch Drug Co.

Be Strong

Strength of body, strength of nerves, strength of mind, depend very largely on whether you have enough iron in your blood. The world makes way for the strong people and they generally get what they want, out of life. Pale, weak, sickly, nervous, peevish, thin, dyspeptic individuals, need iron to build them up.

ZIRON IRON TONIC

will put iron into your blood and help restore your health and strength. Eminent physicians agree as to the vital need of iron by the run-down system. ZIRON will give it to you.

J. E. Clifton, R. F. D. 3, Lyons, Ga., writes: "Last summer I had typhoid fever and had hemorrhages . . . and my health was wretched. I seemed to be unable to get my strength back. I had no appetite. I had no energy. I didn't think I was ever going to get well. My knees were weak, my flesh felt clammy. I was in a pretty bad condition. I heard of ZIRON and what a good tonic and strengthener it was and I sent for it at once. It helped me, I began to improve, and soon felt much better and stronger. My nerves were strengthened and I felt like doing something. We have nothing but words of praise for ZIRON". Try ZIRON.

At All Druggists

Z. A. 4

Mullins
nt
R -
Insurance
D
ewing
nes
ALABAMA.

VERBENA MAY GET BANK

F. Green, state superintendent anks, was in conference Monday ning with parties from Verbena, ive to establishing a banking in- tion at that place. It is the de- of the people of Verbena to or- e a bank with a capital of $15,- and begin operation of this ag- tural section. The graphite bus- near Verbena has also grown h proportions that a bank there l greatly facilitate this industry.

PARRISH - MIMS

. Thomas M. Parrish of Clanton Miss Alsie Lee Mims of Maple gs were married last Sunday. wedding was unannounced and e learned with much interest by many friends of the popular two g people.

Mims was the daughter of Mr. . Mims and is a lovely unassum- ouny lady who has a large num- of admiring friends.

r. Parrish is bookkeeper in the e of Mr. W. A. Kemp in Clanton. is one of the most promising g business men, and likewise his of friends is very wide.

t wishes are extended Mr. and Parrish, as they set out on their e of life together.

OTICE.—I will have my horse in ton every Saturday for the fall on. All who are interested may e in regard to same. H.H. HAYS 8t. Clanton, Route 4.

wellings of the flesh caused by mation, cold, fractures of the toothache, neuralgia, or rhuma- can be relieved by applying LARD'S SNOW LINIMENT. It l be well rubbed in over the part ted. Its great healing and pen- ing power eases the pain, redu- welling and restores natural con- . Sold by Upchurch Drug Co.

ong
nerves, strength of mind, ou have enough iron in y for the strong people want, out of life. Pale, n, dyspeptic individuals,
ON
ONIC.
help restore your health agree as to the vital tem. ZIRON will give
ons, Ga., writes: "Last had hemorrhages . . . seemed to be unable to petite. I had no energy. to get well. My knees I was in a pretty bad what a good tonic and r it at once. It helped felt much better and gthened and I felt like g but words of praise
gists
Z. A. 4

Wagons That Are Built to Last

The harder service your wagon has to stand, the more reason to buy a

Studebaker

which will be left for your son to wear out. The years will prove its quality.

Downs Hardware Co.
Clanton, Ala.

Studebakers last a lifetime

For the stomach and bowel disorders of babies McGEE'S BABY ELIXIR is a remedy of genuine merit. It acts quickly, is pure wholesome and pleasant to take Sold by Upchurch Drug Company.

COST OF UNPREPAREDNESS

Investigation of ordinance expenditures in the War Department by a sub-committee of the House has revealed the fact that only 481 guns were delivered in France after expending $1,181,182,850. Only 72 American-made guns reached the front. This would mean that from the standpoint of results, for results could only be counted by the number of guns actually engaged in the fighting, each one of these guns cost the government about $15,000,000. Out of the total of 20,000 guns of all descriptions contracted for only 4,082 were finished at the signing of the armistice, only 181 had been shipped to France and but 72 reached the front. It was also shown by the departments own figures that the result of the $2,173,054,546, expended for munitions was actual delivery of just enough shells to last a little more than a day's artillery preparation for a big battle

FOR SALE—2½ miles East of Thosby, 40 acres land, 30 acres in cultivation; one mile from Collins Chapel School on R. R. No. 8; two churches in walking distance; good running water year around; good buildings and fine well of water. Fur further particulars, call or write Mrs. M. M. Martin, Saginaw, Ala. 9-4-2t

BACK ACHE ALL THE TIME SAYS WELL KNOWN MAN

Kidneys did not Act freely, and Rhumatism Attacked Him—Tells How Dreco, the Herbal Remedy, Gave Quick Relief.

To all kho are troubled with the twisting, dragging pains of rhumatism, or the distresing, painful symptoms of kidney disorders, here is a message from a fellow-ufferer that will carry its own lesson.

This is what Mr. W. I. Morgan, foreman Woodstock Cotton Mills, Anniston, Ala., says:

"For a number of years I have suffered from rhumatism and awful pain in my back and limbs. Sometimes it seemed I could not keep at work for these terrible pains. My appetite fell off and I didn't sleep well, and was bothered with constipation very much. Recently my oints and hands began to swell up and were very painful, and my muscles ached. I had about decided that I couldn't get straight again, as everything I had tried had failed. A friend asked me one day why I didn't give Dreco a trial, as it was working wonders with many people. I bought a bottle, and it helped me so much I got the second and it is truly wonderful the good it has done me. The swelling is all gone and the pains have left me. My appetite has returned; I sleep sound, and am entirely relieved of constipation. Dreco has surely helped me when other things have failed, and I don't hesitate to speak a good word for it."

Dreco is a combination of juices and extracts of many different roots, herbs, barks and beries, which act directly upon the liver, kidneys, bladder, stomach and blood, and banishes from the system many ailments, such as rhumatism, catarrh, biliousness, nrvousness, headaches, los of appetite, indigetion, gas on the stomach, eczema, skin eruptions, gout, epilepsy, and constipation, when given a fair trial.

Dreco is sold by all druggists, and is highly recommended in Clanton by Upchurch Drug Co.

COUNTY COURT.

The following cases were left out of the report of the county court on page one of this issue.

Allen Brown, charged with violating prohibition laws; upon trial the defendant was convicted of the charge and fined $50 and costs.

Frank Eiland, charged with violating prohibition laws; trial and found guilty; fined $100 and costs.

Fletcher Wade, charged with burglary; bound o ver to grand jury, under bond of $250.

Hugh Perry, charged with violating prohibition laws; continued by agreement to December Court.

A. J. Baker, charged with grand larceny; bound over to grand jury under bond of $300

In every home where there are children there oshould fbe a bottle WHITE'S CREAM VERMIFUGE. IT destroys worms and acts as a tonic in the debilitated system. Sold by Upchurch Drug Company.

LOCAL AND PERSONAL

Judge L. H. Reynold made a business trip to Montgomery on Tuesday of this week.

Rev. E. W. Butler of Thorsby was a visitor to Clanton Monday.

Rev. W. W. Robinson of Beat 16 was in Clanton Saturday.

Charley D. Hughes of Cooper was a visitor to Clanton on Monday.

Capt . J. C. Orr of the Gulf Coast Military Academy, was the recent guest of Lucian C. Duncan.

County Commissioner W. T. Herrod of Plantersville, was in Clanton Tuesday. He came on business at the Flour Mill and visited the Union-Banner while here.

Mrs. Hugh Perry of Maplesville was in Clanton Monday.

Ralph Calloway of Maplesville was here Monday attending to some business matters.

J. O. Mize of Maplesville was one of the visitors to Clanton on Tuesday.

ONE HORSE FOR SALE—Mare, eight years old, good working Animal; will sell reasonable. See J. W. Hays, Thorsby, Ala.

Mr. Fonza Cunningham of Anniston spent a few days here the past week with friends.

Judge S. M. Adams and Mr. F. A. Gulledge have been appointed by J. O. Thompson, president of the Farmers Protective League of Alabama, as delegates from Chilton County to represent the league at the meeting of the American Cotton Association to be held in New Orleans September 8 and 9. Delegates have likewise been named from the other counties of the state.

Lewis T. Dennis of Mt. Creek was in Clanton Monday talking up a proposition which he has to sell stock in the Coosa County Mica Co. His company is operating a mica mine in Tallapoosa County near Dadeville and Mr. Dennis believes the investment will prove a very good one.

5-Passenger FORD FOR SALE—1917 Model, in fine Shape. Come and see for yourself. Call on J. W. Hays, Thorsby, Ala. 1t

When the bowels feel uncomfortable and you miss the exhilarating feeling that always follows a copious morning operation a dose of HERBINE will set you right in a couple of hours. If taken at bedtime you get its benificial effect after breakfast next day Sold by Upchurch Drug Company.

School Time Means Shoe Time

The Solid Leather Feature of STAR BRAND SHOES and the care with which they are made make them the BEST shoes for active children.

Clanton Mercantile Co.

The Home of STAR BRAND Shoes.

NOTICE OF PETITION
To Relieve Minor of Disabilities of Non-Age.

Notice is hereby given that Thos. A. Curry, Guardian of Roberta Curry, a minor, has filed in the Circuit Court of Chilton County, Alabama, in Equity, a petition addressed to the Judge of the Fifteenth Judicial Circuit of Alabama, praying for the relief of the disabilities on non-age of the said Roberta Curry.

Dated, this the 27th day of August, 1919. H. M. SIMPSON,
Clerk of the Circuit Court, Chilton County, in Equity.
ton County, in Equity 8-28-3t

NOTICE TO DAIRYMEN:

Please give notice to farmers of Chilton County that are interested in the sale of cream or dairying, or those who might become interested, that there will be a meeting of dairy people in the courthouse at Clanton, on Saturday, September 6th.

We will have Mr. W. R. Helie, president of the Halliwood Creamery Co., to speak to us on the sale of cream, whole milk, and profitable dairying.

W. H. CONWAY.

NOTICE

The Christian Harmony Singing Convention will meet at Providence, Beat No. 13 next Sunday, the 7th, all lovers of Sacred music are invited. Bring your Christian Harmony note book and a well-filled basket. Will meet at 9:30, old time.

J. E. COBB.

Tom McKee, a good Democrat, who lives on Route 5 subscribed for the Union-Banner one day last week. He said he didn't like our politics, but wanted the paper for the county's news. That's all right, Tom. We believe in a fellow being what he is all the time all over the world. So you can ust read the county news in the Banner every week and leave off the political readin'—if you want to. But it is all mighty good for sinners who will take the medicine. We believe it is never too late for a fellow to see the error of his way, make repentance and land safely on the banks of sweet deliverance.

Black-leg is reported among cattle in Coosa County according to county agent S. M. Day. Mr. Day is active at present vaccinating cattle as a preventative.

How's This?

We offer One Hundred Dollars Reward for any case of Catarrh that cannot be cured by Hall's Catarrh Medicine.

Hall's Catarrh Medicine has been taken by catarrh sufferers for the past thirty-five years, and has become known as the most reliable remedy for Catarrh. Hall's Catarrh Medicine acts thru the Blood on the Mucous surfaces, expelling the Poison from the Blood and healing the diseased portions.

After you have taken Hall's Catarrh Medicine for a short time you will see a great improvement in your general health. Start taking Hall's Catarrh Medicine at once and get rid of catarrh. Send for testimonials, free.

F. J. CHENEY & CO., Toledo, Ohio.
Sold by all Druggists, 75c.

You Can't Cure Rheumatism With Liniments and Lotions

If you are afflicted with Rheumatism, why waste time with liniments, lotions and other local applications that never did cure Rheumatism, and never will?

Do not try to rub the pain away, for you will never succeed. Try the sensible plan of finding the cause of the pain. Remove the cause, and there can be no pain.

You will never be rid of Rheumatism until you cleanse your blood of the germs that cause the disease. S. S. S. has no equal as a blood purifier, scores of sufferers say that it has cleansed their blood of Rheumatism, and removed all trace of the disease from their system.

Get a bottle of S. S. S. at your drug store and get on the right treatment to-day. If you want special medical advice, address Medical Director, 49 Swift Laboratory, Atlanta, Ga.

WANTED

A chance to sell you your Groceries. Let us show you that we can give you the best Service & Quality.

J. M. POTTS GROCERY CO.

Howdy!

It is a great thing to be a popular fellow and be greeted everywhere you go with "Howdy!"

Did you ever notice that the popular fellow is generally one who is neatly dressed?

And his clothes fit him to a "T."

Nine out of ten of these fellows wear our clothes, the kind we will put on your back.

We have something that will put you in the Popular Fellows class.

Drop in and see our new Fall and Winter Stock of Waist Seams, Belt Backs and Conservatives.

W. A. KEMP

Your Money's Worth or Your Money Back.

Clanton, Ala.

Ford
THE UNIVERSAL CAR

REMEMBER that when you bring your Ford car to us for mechanical attention, that you get the genuine Ford Service—Materials, experienced workmen and Ford factiry Prices. Your Ford is too useful, too valuable to take chances with poor quality materials. Bring it to us and save both time and money. We are authorized Ford Dealers, trusted by the Ford Motor Company to look after the wants of Ford owners—that's the assurance we offer. We are getting a few Ford Cars, and first come first to receive delivery.

L. J. Duncan Motor Co.
CLANTON, - ALABAMA.

WHY GO TO AN EXPENSIVE BUSINESS COLLEGE, WHEN YOU CAN GET SHORTHAND AND TYPWRITING BESIDES BOOKKEEPING & BUSINESS ENGLISH, AT

Thorsby Institute

At half the Expense. For further particulars Write, MISS MAY STODDARD, Assoc. Prin., Thorsby, Ala.

Trade with

J. W. HAYS

Dealer in

General Merchandise, Shoes, Etc.

Thorsby, Alabama.

He will appreciate your business and give you a square deal.

MR. J. G. GRIMES COMMENTS ON ODD-FELLOWS' ACTION

Dora, Ala., August 28, 1919.

Dear Editor:

Your valuable paper fell into my hands—a copy of the 14th inst., handed to me by on Odd Fellow. I saw an article headed "Odd-Fellows Fall Into A Snare." I must take off my hat to the writer of this article. And to start with, I want to say that I don't believe there is an Odd Fellow in the State of Alabama that believes in bringing political business into the Grand Lodge. I want it understood further that the writer of this article, while a member of the Grand Lodge and also an officer of the same, that I did not vote on this question nor did I vote against it, for it was brought before that august body when a number of us were absent. I was not a representative from my Lodge, but a representative from an adjacent Lodge—Wyatt Lodge No. 94. The Lodge did not say a word to me about adopting the League of Nations, neither did my Lodge intend for its representatives, Bro. D. D. Harper, to vote for or against the League of Nations. I understand that this resolution was drafted and presented to the Grand Lodge by one of the State Grand Lodge Officers of the I.O. O.F. And I wish to say just here that any Odd Fellow that will bring a resolution to adopt the League of Nations or any other matter, political or religious, either in the sub-ordinate or Grand Lodge of Alabama, is no more fit to be an officer of the Grand Lodge than a billy goat has to be toast master at a Sunday School picnic.

I want to state further that the Grand Lodge of Alabama has been too heavy with politics for a number of years until the Hon. Palmer Daugette's administration. And this is one of the reasons that we lost one thousand members every year. Under Bro. Daugette's administration we gained membership. We gained in finance, we gained in knowledge. I have been contented with Bro. Daugette for a long time; have met him in several lodges and conventions. But he never mentioned the League of Nations in or out of the Lodge.

In conclusion, Bro. Odd Fellow, let us vote for Grand Lodge officers that will send resolutions of political nature through a political channel and not through the I. O. O. F.

Yours truly,

J. G. GRIMES, Grand Conductor.
Box 122, Dora, Ala.

L. P. MARTIN ENDORSES OUR EDITORIAL ON ODD-FELLOWS

Dora, Ala., August 27, 1919.

Editor Union-Banner:

Please allow me space in your paper to say a few words in regard to what was said in last week's paper about the Odd Fellows of Alabama endorsing the League of Nations

I hereby endorse everything that was said in your paper against that. I was certainly glad to know that you Mr. Editor, had the nerve and backbone to tell the people of Chilton County that the Odd Fellows,—real true Odd Fellows, do not believe that this resolution should have been passed in the Grand Lodge, and as I am now not a citizen of Chilton County, but I am with a live bunch of Odd Fellows in Walker County, that are doing some real work in Odd Fellowship. I have shown this issue of your paper to a number of people over here and they all endorse what was said about the resolution being passed, that it should not have been done. And they also compliment both you and your paper and thank you for the stand you have taken in this matter.

I say this does not met the approval of, I'll say, one-tenth of the Odd Fellows of Alabama, and I say that it should be changed or repealed some way. I am speaking the sentiment of some of the best true Odd Fellows I ever saw.

This being my first time in life to try to write to any paper for publication, I will close for fear this goes to the waste basket.

Wishing the Union-Banner and its many readers much happiness and success.

L. P. MARTIN,

FARMS FOR SALE

I have in my charge for sale one 2-horse Farm and one 1-horse Farm near Clanton. If interested, see me.

M. D. FOSHEE,
CLANTON, ALA.

FARM LOANS

Loan on Real Estate in Chilton County. Attractive Terms and Prompt Service. Loans can be negotiated for five, ten, fifteen or twenty years, at six per cent interest. If borrower desires, he may pay on the Amortization plan, similar to the Federal Farm Loan Association.

See or Write:
F. B. Collier,
Clanton, Ala.

Jemison Company,
211 N, 20th St.,
Birmingham, Ala.

THORSBY ITEMS

Thorsby Institute will open September 10, Wednesday of next week. A good attendance is expected.

Mr. D. J. Flummer, and daughter, Miss Gladys, Mr. Felix Eiland, Mr. and Mrs. E. R. Pyper, Mr. W. M. McCain, and Miss Ida Lockwood, were delegates from the Thorsby Sunday Schools to the County Convention held at Mulberry on August 29th.

The Clanton Association of Congregational Churches will meet in annual session with the Stony Point Church, two miles west of Deatsville, Friday of this week. There will be three sessions daily, Friday, Saturday and Sunday.

Mr. Robert Johnson has just returned from a combined business and pleasure trip in the West. He was accompanied home by his daughter, Mrs. Edward Burgess, and her little son and daughter, of Venango, Neb.

Mr. Albert Peterson, who has been in the service of the U. S. Navy for several years, surprised his friends by bringing home a bride last week. The happy couple are guests of Mr. Peterson's parents in Thorsby, Mr. and Mrs. Carl Peterson. Mrs. Peterson was formerly Miss Loretta Flynn of New York City.

Miss Agnes Leary is expected home this week from a two-month's visit with relatives and friends in Mobile.

Rev. A. J. Holman of Seman is in Thorsby looking for a place to locate his family, as he wishes his boys and girls to get the benefit of the good school opportunities here.

Mrs. Gerald and daughters, Misses Agnes and Mary Ella, spent the week end with friends near Calera.

Farmers are making much of the few days sunshine and are very busy pulling fodder and getting in hay. Cotton is opening and will soon be ready for the first picking.

Miss Helen Jenkins, principal of the Institute, who has been spending the summer vacation with her parents in Demorest, Ga., will return to Thorsby this week.

Rev. E. W. Butler and Miss May Stoddard will attend the Clanton Association near Deatsville this week.

Dr. Howard Junkerman is in Cincinnati on a business trip.

Mr. and Mrs. Carl Hansen, of Hugo, Okla., who have been the guests for several weeks of Mr. and Mrs. Carl Peterson, returned home last week.

Miss Jola Gerald returned Monday from a visit with her brother and family in Clanton.

Regular preaching services at the Baptist and Congregational churches next Sunday. Young Peoples Societies will meet at all three churches at the usual hour.

Mrs. Chas. Howard has had as her guests this week her brother and sister, Mr. John and Miss Clara Husby, both former students at the Institute. Mr. Husby has just returned from nearly two years of active overseas service. Miss Clara has been spending her summer vacation visiting friend in New York State. They left Thorsby Monday for their home in St. Elmo, Ala.

Miss Rachel Peterson, who has been spending the summer with her grandmother, Mrs. Carl Peterson, will return to Cullman this week to enter school.

Mrs. L. C. Robinson entertained the Baptist Ladies Aid at her home last Wednesday. After the business sesion an hour was spent socially. Delightful refrehments were served. The September meeting will be held at the home of Mrs. Pyper.

Mr. J. L. Winslow left Sunday morning for a business and pleasure trip in Indiana. He was accompanied by his daughter, Miss Luella, who will enter Earlham College, Earlham, Ind., after a short visit with relatives and friends enroute.

Thanks to our genial and industrious Street Commissioner, Mr. J. H. Goddard, Thorsby streets are being well looked after. What Mr. Goddard cannot succeed in getting done otherwise, he does himself, and as a result of recent labors with scythe and other implements of warfare against weeds and briers, Mr. Goddard is the happy possessor of several blisters which he is produly displaying to his friends. It is hoped that others will emulate his worthy example.

Messrs J. B. Downs and G. C Walker transacted business in Montgomery Saturday.

Copyright 1919 by R. J. Reynolds Tobacco Co.

YOU can't help cutting loose joy'us remarks every time you flush your smokespot with Prince Albert—it hits you so fair and square. It's a scuttle full of jimmy pipe and cigarette makin's sunshine and as satisfying as it is delightful every hour of the twenty-four!

It's never too late to hop into the Prince Albert pleasure-picture! For, P. A. is trigger-ready to give you more tobacco fun than you ever had in your smokecareer. *That's because it has the quality.*

Quick as you know Prince Albert you'll write it down that P. A. *did not* bite your tongue or parch your throat. *And, it never will!* For, our exclusive patented process cuts out bite and parch. Try it for what ails *your* tongue!

Toppy red bags, tidy red tins, handsome pound and half pound tin humidors—and—that clever, practical pound crystal glass humidor with sponge moistener top that keeps the tobacco in such perfect condition.

R. J. Reynolds Tobacco Company, Winston-Salem, N. C.

NOTICE

Of Intention to Organize a State Bank in Alabama.

State of Alabama, Chilton County.

Notice is hereby given of the intention to organize and incorporate a bank for the purpose of engaging in the banking business under the laws of the State of Alabama; that the name of the proposed incorporators and stockholders are as follows: J. W. Foshee, W. W. Lavender, R. A. Smithern, J. L. Maulder, H. M Nix, A. M. Grimsley.

That the name of the incorporation is as follows: The Bank of Maplesville; that the name where the said corporation proposes to do business is: Maplesville, Alabama; that the amount of capital paid in which the said bank will commence business is $10,000.00. 8-21-3t

This, the 20th day of August, 1919.

FOR SALE—Twenty acre Farm, house and out buildings, one mile from Clanton. Apply to Union-Banner Office. 9-4-2t

AUCTION SALE

Good hosre, weighs 1250 lbs.; Section harrow, cultivators, acooters, farming tools of all kinds; Single wagon with hay, fruit and cotton racks; open buggy; fertilizer distributor; wagon, buggy and plow harness; chest carpenter's tools; fruit boxes and baskts, Cole range stove; heating stove, tables, dresser and washstand, lounge and book shelf, cuckoo clock; iron bedsetads with spring mattresses and bedcloths, glass, china and silverware, cooking utensile; canned fruits, cubpoard, sink, carpets, chairs, etc.; five acres corn, one-half share in 3½ acres cotton. Many other articles too numerous to mention; for sale to the highest bidder for cash Friday, September 12, 9 o'clock, a.m.

JAMES MIMS, Auctioneer.

Andrew Franzen,

Thorsby, Ala.—¼ mile west of L. & N. Depot.

Mr. Mack Ruffin af Fairfield spent Sunday in Clanton.

Mrs. W. C. Barrineau of Cantonment, Fla., is the guest of the family of Mrs. Jennie Davis.

Mr. and Mrs. F. B. Collier were visitors to Montgomery Saturday.

HOUSE & LOT FOR SALE—I have a six-room house on 70 x 210 ft. lot in West Side of Clanton, for Sale. Located in two blocks of the Grammar School. Call W. A. Edwards, Clanton, Ala. 8-14-4t

Best prices paid for

HIDES

Of All Kinds
Green or Dry

G. O. McKEE
Clanton, Ala.

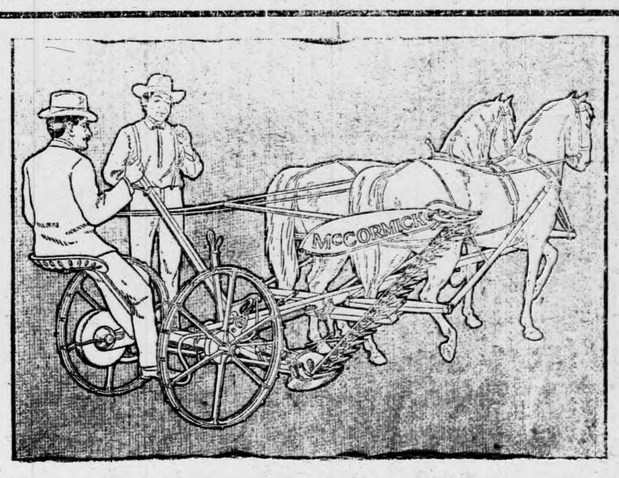

We have a few Mowers and Rakes which we are selling at lower prices than they could be sold if bought at present market values. If you are interested you should buy promptly as we have only four Mowers left.

None Better than the McCormick

Jones Hardware Co.

Clanton, Ala.

BERT

help cutting loose joy'us
every time you flush your
ith Prince Albert—it hits
t's a scuttle full of jimmy
's sunshine and as satisfy-
of the twenty-four!

he Prince Albert pleasure-
ready to give you more
t in your smokecareer.
lity.

bert you'll write it down
gue or parch your throat.
xclusive patented process
what ails your tongue!

e pound and half pound tin
and crystal glass humador with
in such perfect condition.

y, Winston-Salem, N. C.

rs. W. C. Barrineau of Canton-
, Fla., is the guest of the family
rs. Jennie Davis.

and Mrs. F. B. Collier were vis-
to Montgomery Saturday.

OUSE & LOT FOR SALE—I
a six-room house on 70 x 210
t in West Side of Clanton, for
Located in two blocks of the
hool. Call W. A. Ed-
s, Clanton, Ala. 8-14-4t

Best prices paid for

HIDES

Of All Kinds
Green or Dry

G. O. McKEE
Clanton, Ala.

ve are selling at
t present market
promptly as we

Cormick

ware Co.
Ala.

THE UNION-BANNER

VOLUME VIII | CLANTON, CHILTON COUNTY, ALA., SEPT. 11, 1919. | NUMBER 24.

KNOX SEES A FUTURE CONFLICT HIDDEN IN THE PRESENT PEACE

Believes it Possible to Avoid Centuries of Blood Letting.

PEOPLE AWAKENING TO ISSUES

Little by Little Facts About Versailles Conference are Being Brought to Light.

Washington, Aug. 8.—Asserting that the pending treaty will lay the foundation "for centuries of blood letting," Senator Knox criticized features of the treaty in severe terms. He held the United States should refuse to become a party to the settlement and should make a separate peace with Germany. "I see no reason," said Senator Knox, "Why we should be parties to imposing upon Germany a treaty whose terms, our negotiators say, she will not be able to meet; a treaty that robs our ancient friend, China, in a way disapproved by o ur own negotiators; a treaty that lays the foundation for centuries of blood letting into which we should not be drawn; a treaty, that, contrary to our own judgment fails to fix the amount of indemnity to be paid, leaving that vast question to the whim of a majority of a commission on reparations; a treaty predicted upon the assertion that a stricken and helpless world requires our counsel and our support, but leaves to the beneficiaries the decision as to the measure and character of the benefactions they are to receive; a treaty that with ominous words presages our involvement in the eruption of suppressed volcanic world conditions; a treaty that would require us to underwrite all the regional understandings between nations recognized by the league, most of which are based upon oppression of weaker nations, many of which are as yet secret and undisclosed, and when disclosed, might drive us to acts of injustice similar to that in which the President himself were waking to the true purports the facts about the Versailles negotiations leaked out. "Little by little," continued Senator Knox, "they are bringing divulgence of the facts connected with the treaty and there may new hope finally to see the whole of the great gaunt tragedy into view those whom they have charged with protecting them were about to betray them." What i s it about these things that the people cannot know? What is there to hide from them? Must we take this thing, as the German people must take it, unsight and unseen? Are we to be no more adventured than our fallen enemy?

WHY BE PARTICEPS CRIMINIS?

Friends of the peace treaty in the Senate contend that it would avail nothing if the United States amended the treaty so as to provide for the return of Shantung to China instead of to Japan. They claim that when the treaty is ratified by three powers it becomes operative, and that the United States would have no authority to compel a change in its terms relating to the disposition of foreign territory. Very well, then, why not strike out all reference to Shantung? We have sympathy for China in being robbed of possessions rightly hers but the American people would scarcely want to go to war with Japan to make her relinquish her Shantung claims, particularly when she is supported in them by England, France, Italy, and other nations. Neither does America want to give assent to the transaction by ratifying the treaty as it stands. The only logical course for the senate to pursue is to wipe the whole section from the treaty and put upon other nations the responsibility for whatever action is taken.

Clanton Mercantile Company invites you to come to their Fall Opening on Wednesday, September 17. They will have something interesting for you.

ALABAMA SOLDIER'S MEMORIAL CAMPAIGN IN CHILTON COUNTY

If Chilton County is going to subscribe anything toward the Alabama Soldiers Memorial Building to be erected on the Capital grounds in Montgomery, it must be done and done right away. The time will soon be out and it is necessary for us to do what we are going to do now.

County Superintendent of Education Howard L. Foshee, is in charge of the campaign to raise the Chilton County quota, and he has set the date of the campaign September 15 to September 20th. During these dates the several District chairmen throughout the county will accept subscriptions to the Memorial fund. Chilton County had 771 men in the service during the recent war, and we are expected to pay into the memorial fund six dollars for each of these men. This will make our part of the amount be $4,626.00.

The campaign has been thoroughly organized by the chairman with a local chairman of the drive in each school district in the county. Anyone who desires to subscribe to the fund may do so in his own school district by getting in touch with his district chairman.

Remember this is the last chance and if Chilton County is going to have a part in the erection of the soldiers memorial it must be done now. This campaign was due to have been put on the week of June 27 to July 4th. Owing to the misfit in the plans in this county it was delayed until this time.

CONFERENCE MEETING AT UNION POINT CHURCH

There will be a Conference Meeting at Union Point Church, near Coosa River, next Sunday, September 14, services to begin at 11:00 o'clock. Everybody interested has a cordial invitation.

JOHNNIE MINER.

NOT PRACTICING HIS PRECHING

With full authority to act in reducing the high cost of living, Mr. Wilson made the House of Representatives remain in session after all plans had been arranged for a vacation, on the plea that more legislation might be needed. Now, he himself is on a 25-day trip, conveniently forgetful of the fact that in him alone rests the power to put into effect the acts passed by Congress for the control of the food supply, exports of necessities, price fixing, and all other considerations that enter into the cost of living.

GAIL CREEK

Dear Editor:

Please allow me a space in your paper to say a few words in regard to the Settlement of Gail Creek.

Ice cream suppers and Cake Cuttings are all the go at this place.

George Jones, Bill Davenport, Clide Champion, Jim Price, and Sam Cribe took a business trip to Montgomery last Saturday night.

Mrs. Lela Davenport and Robert Rotenberry and wife took a trip to Clanton Saturday.

Ella Jones and Maggie Edwards were in Jemison Saturday.

Miss Sammie Caton is spending a week with Mrs. Maggie Edwards this week.

NOTICE BANK ORGANIZATION

Notice is hereby given of the intention to organize and incorporate a Bank for the purpose of engaging in the banking business under the laws of the State of Alabama.

The names of the proposed incorporators and stockholders are as follows: D. I. Deramus; S. L. Gibson; H. B. Oliver; W. A. Gulledge; H. T. Williams, and associates. The name of the corporation is as follows: "Bank of Verbena;" the place where said corporation proposes to do business is Verbena, Chilton County, State of Alabama; the amount of capital paid in with which the said bank will commence business is Fifteen thousand ($15,000.00) Dollars.

This, the 6th day of Sept., 1919.

ANOTHER FOURTEEN POINTS

Here are fourteen points against the ratification of the Peace Treaty:

1. The Shantung provision is international piracy, bringing dishonor to any nation party to it.

2. Great Britain is given six votes to America's one, without justification in reason.

3. By entering the League America would abandon her traditional policy on non-interference in European affairs.

4. The Monroe Doctrine would be subject to interpretation by the League Council, as asserted by British officials without contradiction.

5. The United States would be bound to maintain armies in Europe to regulate purely European affairs.

6. Our constitutional provisions that Congress shall have power to raise armies would be violated.

7. Domestic questions, such a immigration, tariff, and coastwise trade will come within the jurisdiction of the League if the foreign council so decides.

8. Insignificant nations, like Liberia, Hedjaz, etc., would have voting power in the assembly equal with the United States.

9. The United States would be bound to preserve the territorial integrity and political independence of every member of the league, many of them monarchies.

10. By bringing the charge that it involves a threat of war, any nation could require the United States to submit any quesion to the League for decision.

11. Article 23 requiring free transit and equitable treatment of commerce could be construed to forbid protective tariffs.

12. America, industrially and financially strong, would become the burden-bearer of the world.

13. The league covenant obligates the United States to give full and frank information concerning industries adaptable to war-like purposes, thus putting American industry at a disadvantage, since most important industries are of such character.

14. America has nothing to gain and much to lose by entering the league.

Prof. F. B. Williams, teacher of the Littlejohn School was a callelr at the Union-Banner office last Saturday. He stated that his school had closed and expressed very high praise and commendation for the people of that community for the pleasant and valuable co-operation they have given in his work there this summer.

Robert Bean brought the Union-Banner a potato Tuesday that weighed two pounds and ten ounces.

We call attention of our readers to the advertisement of J. R. Broadhead and Sons in this issue of the Union-Banner. This firm is in shape to offer their trade some attractive bargains this fall. It will pay you to see them when you are in town.

NOTICE.—I will have my horse in Clanton every Saturday for the fall Season. All who are interested may see me in regard to same. H.H. HAYS
8- 21-8t. Clanton, Route 4.

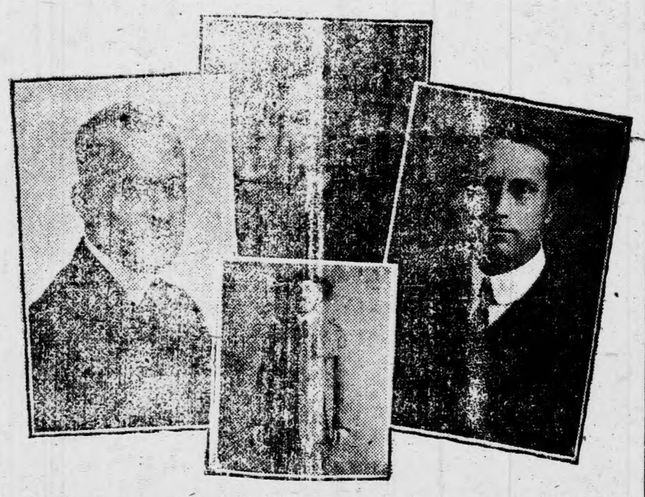

Dr. Middleton S. Barnwell, Dr. Henry M. Edmonds, Judge Sam D. Murphy, Rabbi Morris Newfield (in uniform), well known directors of Alabama Children's Aid Society.

"Alabama's Charity for Alabama's Own"

An announcement of much interest has just been made to the effect that four very prominent Alabamians have pledged themselves to tour the state in the interest of Alabama's childhood. These men, Dr. Middleton S. Barnwell, Dr. Henry M. Edmonds, Judge Samuel D. Murphy and Rabbi Morris Newfield, have donated their services to this much needed work and will carry their messages to the people all over the state. The work is under the auspices of the Alabama Children's Aid Society, an organization of noble men and women working to reduce the debris on the sea of human life at that time in life when such work may be most effective—the period of childhood. The work is in connection with the campaign undertaken by the Society to raise $30,000 to carry on its endeavors and it goes without saying that the people of Alabama will respond as Alabamians always have.

Dr. Barnwell's itinerary is Northern Alabama, embracing the counties Lamar, Fayette, Walker, Blount, St. Clair, Talladega, Cleburne and all counties north of that line. Dr. Edmonds, Dr. Newfield and Judge Murphy will cover the principal towns and cities in Central and Southern Alabama. Engagements have already been closed for Dallas, Tuscaloosa, Pickens, Marengo, Pike, Houston, Barbour, Conecuh, Escambia, Butler, Mobile, Montgomery and Shelby.

The Alabama Childrens Aid Society is an interdenominational association, state-wide in its scope, thorough in its work and vital in its essentials. "They do for the appealing, innocent, helpless children of Alabama what you would do if you had the time."

The society is supported entirely by voluntary contributions and during its existence has helped hundreds of homeless babies to find permanent, happy homes. The work is not confined to infants alone, but dependent, despairing childhood of all ages are sought out, cared for and prepared for the battle of life. It is confidently expected that thoughtful Alabamians will rally to the support of this most worthy institution and that the sum asked for will be speedily and easily raised.

LETTER FROM MR. B. E. COLLUM

Union-Banner:

Please give me space in the Union-Banner to express my understanding. I have been asked by many people as to the Grand Lodge of I.O.O.F., which met in Birmingham on August 5 and 6, as to their adopting the League of Nations.

In the afternoon of the first day I answered the roll called until it adjourned, and I failed to hear the League of Nations adopted. I did understand this: The Grand Lodge asked the Lodge to adopt the administration of our president by a vote of I's and No's, and declared the I's have it, in which was correct according to the votes of the Lodge.

We believe our I.O.O.F. Lodge is made up of good honest people who look before they step and think before they speak as the all-seeing eye is ever upon us. I want to say that we cannot adopt something that we do not understand. The League of Nations may be for our good but this we do not know, and it is against our order to bring political subjects into it. And should the Grand Lodge adopt the League of Nations it would have been a political move and not complying with the order, and is also a violation of the order; so Brothers, let us be careful as to what we say and adopt.

As we have give our blood, talent and money, and everything that has been asked for, in order that we may be free, let us understand what the League of Nations stand for before adopting it. Talk about freedom since the war was declared against Germany, I.m afraid to attend to my own business. There has never been a time in our history that we had as many laws to comply with as we have today. We Odd Fellows stand for great and noble things and when we adopt anything we want it to be not only for the good of our order but for all mankind; and when I read Bro. J. G. Grimes' letter followed by Bro. L. P. Martin of Dora, Ala., It makes me feel good to know that there are other Odd Fellows that felt and understood things as I did at the Grand Lodge.

Now, Brother Odd Fellows, let us get pep enough in us to burn out the things which sometimes come in our order and cultivate things which make men social and humane. Now brothers, let us stay inside of our order and not bring things in it that our laws forbid, that united we stand and divided we fall—that in union there is strength. Now, boys, we have fought a good fight and let us keep the faith of our order.

I am thankful for other things in our order and that is we have a way of letting our ladies share with us, and the greatest of all, look at the home prepared and filled with the orphans of Odd Fellows.

In conclusion, I must say that when you read the I.O.O.F. which is an independent order of Odd Fellows it means all it stands for.

Now, Mr. Editor, if Bro. Reynolds and Bro. Collier are through shooting you may load the gun with this empty shell. With best wishes to the Union-Banner and its readers, I am,

Very sincerely,
B. E. COLLUM.

Wife Doing Good Work.

"I have been bad off with stomach and liver trouble and bloating for many years. No doctors or medicine helped me. On the advice of my druggist I bought a bottle of Mayr's Wonderful Remedy(and I don't want to miss a single dose. It has given me more benefit than all the medicine I have ever taken. I feel I am doing good to recommend it to others." It is a simple, harmless preparation that removes the catarrhal mucus from the intestinal tract and allays the inflamation which causes practically all stomach, liver and intestinal ailments, including appendicitis. One dose will convince or money refunded.

Alred Drug Co., Clanton, Ala.

Miss Rosa Parrish, formerly with Elmore's, has now accepted a position in the Dress Department of the Clanton Mercantile Company.

WILL MANTLE OF MR. WILSON FALL UPON SON IN LAW McADOO?

Widespread in Capital That Enormous Campaign Fund is to Help McAdoo.

NEPOTISM WOULD JOLT MANY

If President Throws Influ[illegible] Relative Prospects [illegible] Grow [illegible]

Washing[illegible] ept. 9.—Is it the huge cam[illegible] fund of $5,000,000 to $10,000,000 which the Democratic National Committee intends to raise to be used, along with whatever machinery is at the National Committees command, to bring about the nomination of William G. McAdoo?

This question has been raised here by a story published in a pro-Administration newspaper to the effect that National Chairman Cummings who has been going the rounds of the States with a corps of organizers, has really been seeking to impress upon party leaders the idea that Mr. McAdoo is the man for the Democratic presidential nomination in 1920. Mr. Cummings and his aides have been touring the land at the expense of the national committee.

The gossip has gained added interest from the fact that Mr. McAdoo paid a visit to Washington this week and had a long conference with President Wilson, has father-in-law.

It has been well understood here for some time that many of the strong influences within the Democratic organization were favorable to Mr. McAdoo provided the President did not seek a third term, in which case, of Course, the President would control the machinery. It goes without saying that the story about the National Committee activity will be interesting if no pleasant reading for such aspirants for White House honors as Attorney General Palmer, Secretary Baker, Secretary Deniels, Governor Cox of Ohio, Senator Owen of Oklahoma, Senator Hitchcock of Nebraska, Senator Pomerene of Ohio, and other candidates.

Is it possible the "double cross" is being utilized in this manner right in the very inner circles of the administration?

What seems to be needed is to have Mr. Burleson or some disinterested party establish a mandatory over that $10,000,000.

WEST CHILTON

Cotton opening, price declining. Will the farmers strike? When he does it will be read in box car letters. Everything else seems to have the strike fever while the farmer pursues the ever terror of his way and only consults the sun, clouds and rain.

Manley Atchison left Saturday for Birmingham.

Several from this section attended the singing at Providence Sunday. They report a good time. Our popular sheriff was there and did some fine directing. Among the finest singers was Miss Bonny Wallace of Dry Valley.

Thomas Pate died a few days ago. He was a young man, had been an invalid a long time, had been confined to his bed four years.

It seems that the Tax Collector and Assessor have not forgotten us but will soon visit us again. These gentlemen are men of the people, good business men, trust-worthy and entitled to honorable mention.

Among the prominent visitors at the singing Sunday was B. C. Cobb, His past official record speaks well for him. The Cobb family are fine people..

The one who contributes most to the happiness of his country is the person that works all the time; busy producing something, that one's lot may be hard, it often is, they may not achieve brililant success in life, but their contributions to the happiness of the comunity will cover them with glory. "An ilde brain is the devil's work shop."

THE UNION - BANNER

Published every Thursday, at Clanton, Chilton County, Alabama.

W. M. WYATT and T. E. WYATT, Publishers and Proprietors.

W. M. WYATT, Editor.

Entered April 15, 1913, at Clanton, Alabama, as Second Class Mail Matter, under the Act of CVongress of March 3rd, 1879.

SUBSCRIPTION PRICE:
[Strictly Cash in Advance.]

One Year,	$1.50
Eight Months,	1.00
Six Months,	.75
Four Months,	.50

Rev. T. J. Deason of Route 3 was a visitor to Clanton Saturday.

W. J. Armstrong has opened up a hotel in the Hays Building, where he will be glad to see his friends.

Mr. H. A. Harris went to the University at Tuscaloost Monday with his son, Rother, who is entering work there for the coming session.

J. E. McDowell of Route 2 went to Tuscaloosa Monday on business.

Wiley Littlejohn wishes to remind his friends that they can find him on the Reynolds corner, ready to sell them anything they want in the way of Shoes, Clothing, Dry Goods, Millinery, etc. Go see him.

The cattle dipping season for this year will be over now in about a month, and it is presumed that most sections of the county will be found tick-free and not required to carry on dipping next year. But there will be a great number who will desire to dip some next year, even if they have no ticks.

INTERNAL REVENUE LICENSE.

Birmingham, Ala., Sep. 2, 1919
Hon. John L. Gore, Sheriff of Chilton County, Clanton, Ala.
Dear Sir:—No internal revenue licenses have been issued in your county in the months of July and August.
I hereby certify that I have carefully examined the record of the Collector of Internal Revenue and above is complete and correct.
Yours very thruly,
SAM P. JONES,
Sworn to and subscribed before me this 2 day of September, 1919.
J. B. MOSLEY, Notary Public.

AUTOMOBILE FOR SALE.—A 5-Passenger Buick, at a bargain. In first-class condition. Reason for selling, desire a lighter car.—Thos. A. Curry, Clanton, Ala. 9-11-2t

Why Suffer?

Mrs. J. A. Cox, of Alderson, W. Va., writes: "My daughter . . . suffered terribly. She could not turn in bed . . . the doctors gave her up, and we brought her home to die. She had suffered so much at . . . time. Having heard of Cardui, we got it for her."

CARDUI

The Woman's Tonic

"In a few days, she began to improve," Mrs. Cox continues, "and had no trouble at . . . Cardui cured her, and we sing its praises everywhere." We receive many thousands of similar letters every year, telling of the good Cardui has done for women who suffer from complaints so common to their sex. It should do you good, too. Try Cardui. E-77

TAX NOTICE

Collector's and Assessor's Round.

We will attend at the following times and places, for the purpose of collecting the State and County taxes for Chilton County for the year 1919, and assessing taxes for the year 1920:

Macedonia, Beat 14, October 1;
Riderville, Beat 8, October 2;
Maplesville, Beat 7, October 3;
Enterprise, Beat 6, October 4;
Jemison, Beat 2, October 6;
Verbena, Beat 5, October 7;
Thorsby, Beat 9, October 8;
Coopers, Beat 10, October 9;
Pletcher, Beat 15, October 10;
Robinson's Store, Beat 12, Oct. 11;
Cane Creek, Beat 11, October 13;
Mullins Academy, Beat 1, Oct. 14;
Mineral Springs, Beat 12, Oct. 15;
Concord, Beat 13, October 16;
Mars Hill, Beat 2, October 17;
Benson, Beat 3, October 18;
Kincheon, Beat 6, October 20;
Stanton, Beat 8; October 21;
Providence, Beat 16, October 22;
Culp Schoolhouse, Beat 15, Oct. 23;
Evergreen, Beat 10, October 24;
Minooka, Beat 13, October 25;
Shoults, Beat 7, October 27;
Mt. Creek, Beat 5, October 28;
Clanton, Beat 4, Oct. 29 to Nov. 9.

Take notice, that under Section 34 of the 1915 Revenue Code, it is the duty of every person liable to taxation in each election Precinct to attend in person on the first day of the appointment in your precinct, and then and there render the Assessor a full and complete list of all the property of which he or she was owner on the first day of October of that year. All Taxes and Assessments are delinquent after the 31st day of December, 1919.

J. D. COLLINS, Tax Collector.
J. N. DENNIS, Tax Assessor.

For the stomach and bowel disorders of babies McGEE'S BABY ELIXIR is a remedy of genuine merit. It acts quickly, is pure wholesome and pleasant to take Sold by Upchurch Drug Company.

United States Tires are Good Tires

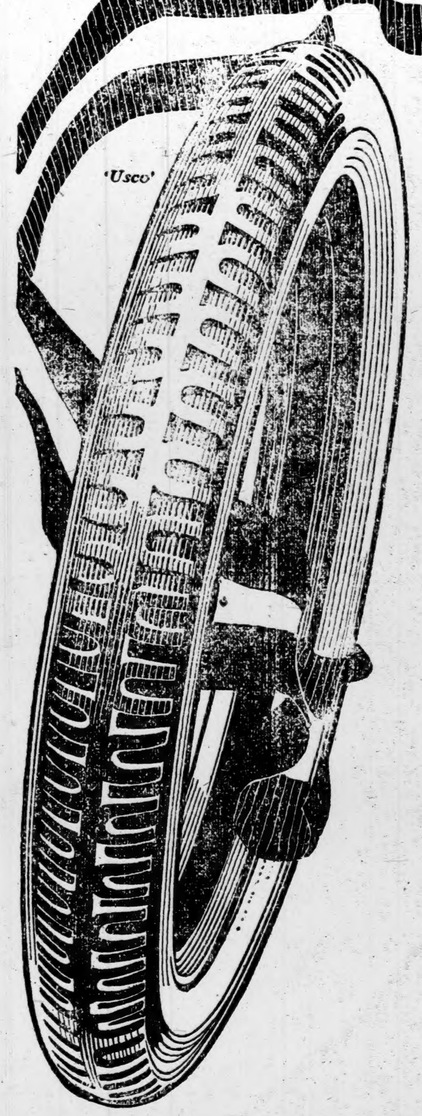

Your Money's Worth

You want tires that give you the most for your money,—measured in *mileage.*

How are you to know? Since we are in the business—and you *know* us—why not take our word for it?

We say to you—there are no better tires built than United States Tires. They have proved good by *performance.*

They are tough, hardy, economical, efficient. They stand up, and wear, and live, and *satisfy.*

There are five of these good tires. Let us show you the one that will exactly "fill the bill" for you.

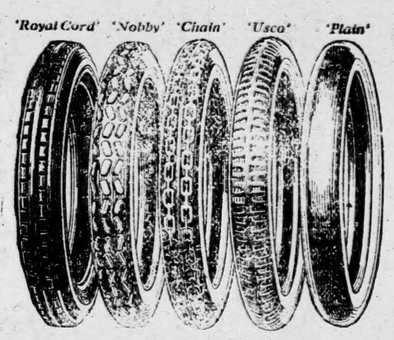

We KNOW United States Tires are GOOD. That's why we sell them.
DOWNS HARDWARE CO. Clanton. GULLEDGE BROS. Verbena.
O. K. MERCANTILE CO. Shelby.

County Commissioner W. T. Herrod of Plantersville was in Clanton Tuesday attending a session of the Commissioners Court.

Despondency.

Sufferers from indigestion are apt to become discouraged and feel that complete recovery it not to be hoped for. No one could make a greater mistake. Hundreds have been permanently cured by taking Chamberlain's Tablets and can now eat anything that they crave. These tablets strengthen the stomach and enable it to perform its functions naturally. If you have not tried them do so now.

Yes; S. S. S Is Purely Vegetable Nature's Safe Blood Treatment

On the Market Half a Century.

When you are in perfect health, and are enjoying a strong and vigorous vitality, it is then that your blood is free from all impurities.

You should be very careful and give heed to the slightest indication of impure blood. A sluggish circulation is often indicated by an impaired appetite, a feeling of lassitude and a general weakening of the system. It is then that you should promptly take a few bottles of S. S. S., the great blood purifier and strengthener. It will cleanse the blood thoroughly and build up and strengthen the whole system. S. S. S. is sold by all druggists. Valuable information about the blood supply can be had free by writing to the Swift Specific Co., 50 Swift Laboratory, Atlanta, Georgia.

Editor R. E. Carter of the Shelby County Sun, Columbiana, was in this city Monday morning on business at The Union-Banner.

Rev. J. A. Raines of Mt. Creek was in Clanton Monday attending the Ministers and Deacons Conference of Chilton County.

Studebaker

WAGONS BUGGIES HARNESS

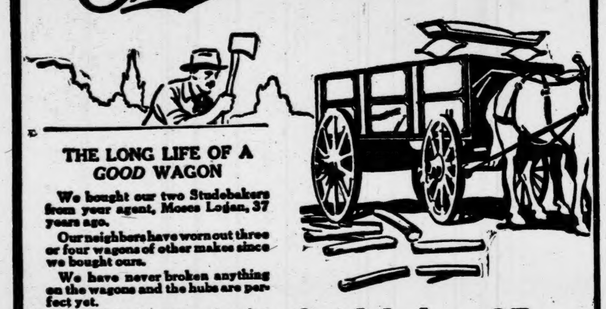

THE LONG LIFE OF A *GOOD* WAGON

We bought our two Studebakers from your agent, Moses Logan, 37 years ago.

Our neighbors have worn out three or four wagons of other makes since we bought ours.

We have never broken anything on the wagons and the hubs are perfect yet.

One is a lumber wagon, the other a spring wagon. Both are good for years of work yet.

Arthur Martin,
Sandy Lake, Pa.

Studebaker 37 years old—hubs perfect yet

Not strange for the Studebaker—because the hubs are of fine, close grain—tough, strong and treated with a secret sealing solution that is weather resisting.

Notice the hubs on the next Studebaker you pass on the road—you'll find they are not split or checked like the ordinary wagon.

And in these hubs are set the famous Studebaker slope shoulder spokes.

The Studebaker Farm Wagon Wheel is best made.

We sell the Studebaker because we believe it is the biggest wagon value on the market.

Downs Hardware Co.

Clanton, Ala.

Studebakers last a lifetime

Accept No Substitutes!

There is only one genuine ZIRON Iron Tonic, and many imitations and substitutes (possibly containing iron) which may be offered in its place, but should NEVER be accepted.

The formula of

ZIRON
Iron Tonic

is printed on every bottle. It is not a patent medicine, or secret remedy. It contains valuable ingredients known to the medical profession as being of real merit in the treatment of conditions for which we recommend it.

ZIRON contains no alcohol. It is indicated for pale, anemic, scrofulous, emaciated people, for those whose blood is lacking in iron, whose systems are lacking in phosphates, whose nerves need toning up.

If your system needs the help that ZIRON Iron Tonic can give, ask for it at your druggists, or send us $1. and we will send you a bottle, parcel post, prepaid. Chattanooga Drug & Chemical Co., Chattanooga, Tenn.

Price $1. Per Bottle
For Sale by All Up-to-Date Druggists

Z. A. 5

USE

Sulfiron

Nature's Remedy
for
ECZEMA
INDIGESTION
RHEUMATISM
Bladder and Kidney Troubles.

Money Back if not Satisfied

$1 a Bottle at all Drug Stores

Sulfiron Medicine Co.
Birmingham, Ala.
For Sale in Clanton
and Guaranteed by
Upchurch Drug Company

Ford

THE UNIVERSAL CAR

During all the years the Ford Model T one-ton Truck has been on the market, we have never had one complaint of rear axle trouble. We have no coplaints of motor trouble. As the motor and the rear axle are the vital fundamentals in a motor truck, we have the right to conclude that the Ford one-ton Truck has not only met the demands of business, but has done so in a satisfactory and economic way. There is no other evidence so convincing as that which comes from long practical experience. Ford one-ton Trucks are serving along all industrial and commercial lines. You will find them everywhere. If these statements were not facts, the demand for the Ford one-ton Truck would not be as large as it is, because people are not buying trucks which do not give service. Coupled with the dependability of the Ford one-ton Truck in all classes of usage, comes the economy in operation and maintenance. On the farm, in factory delivery, for the merchant, manufacturer, and constructor, in these days of modern business methods, this worm-drive one-ton Ford Truck has become an actual necessity. Leave your orders with

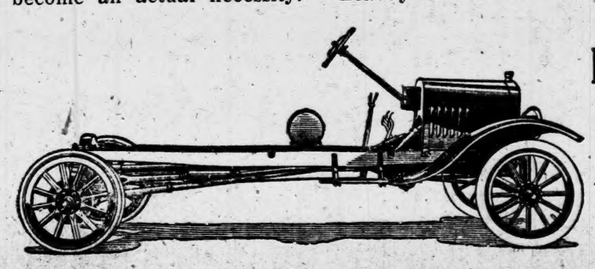

L. J. Duncan Motor Co.
Authorized Agts. for Chilton Co.

Trade with

J. W. HAYS

Dealer in

General Merchandise, Shoes, Etc.

Thorsby, Alabama.

He will appreciate your business and give you a square deal

THORSBY ITEMS

The public school will open Thursday. The teachers for this year are Prof. Crumpton, Mrs. Hattie Gerald, and Miss Bertha Littleton.

Revs. Chas. T. Rogers, James W. Davenport, and E. W. Butler have returned from Stony Point Church, near Deatsville, where they have been attending the Clanton Association of Congregational Churches.

Thorsby Institute has been fortunate in securing the services of Lawrence W. Wild of Averille, Vt., as athletic director and teacher of mathematics. Mr. Wild is a graduate of Middlebury College, and has recently returned from seven months service in France. Previous to his entrance into the army he was head of the English Department at Stamford Military Academy. Mr. Wild has had marked success with boys and it is with pleasure that the Institute announces his coming.

Miss Agnes Gerald left Saturday morning for Demorest, Ga., to enter Piedmont College for her second year work. Miss Gerald spent Sunday in Birmingham with Miss Olga Soberg.

Mrs. M. H. Nottage, teacher of voice and French in the Institute, arrived in Thorsby Sunday morning. Mrs. Nottage spent the greater part of the Summer vacation at her home in Goshen, Mass.

Misses Margaret Rutherford, of Laurelton, Pa., and Mabel Craig, of Belfast, Maine, will arrive in Thorsby some time Tuesday. Miss Rutherford will teach science, English and domestic art, and Miss Craig will teach Instrumental Music and mathematics in the Institute.

Miss Clara Peterson of Atlanta is visiting her parents this week. She will return to Atlanta Saturday.

Miss Agnes Leary returned to her home Monday after a pleasant visit with relatives in Mobile. She was accompanied to her home by her cousin, Miss Allison Saltman of Mobile, who will spend the winter in Thorsby and attend the Institute.

Mrs. Hattie Gerald and Miss Ruth spent Saturday and Sunday in Birmingham.

Mr. and Mrs. Chas. S. Howard have as their guests Mrs. Howard's parents Mr. and Mrs. Iver Husby of St. Elmo.

Sgt. John W. Ford, Jr., of Gallion, stopped over in Thorsby on his way to Auburn, where he will enter the State Agricultural School this fall. Sgt. Ford received his discharge from the army in July, after a little more than two years service in this country and overseas. He was a student at Thorsby Institute at time of his enlistment early in May, 1917. John says he feels more like he is back in the States now since he has visited Thorsby.

The Ladies Guild, as usual at the beginning of the school year, will give a reception on Friday evening of this week at Bates Hall to the Faculty of Thorsby Institute, the trustees and their wives, the students and their parents and also those who have contributed to the support of the school during the past year.

NOTICE OF PETITION

To Relieve Minor of Disabilities of Non-Age.

Notice is hereby given that Thos. A. Curry, Guardian of Roberta Curry, a minor, has filed in the Circuit Court of Chilton County, Alabama, in Equity, a petition addressed to the Judge of the Fifteenth Judicial Circuit of Alabama, praying for the relief of the disabilities on non-age of the said Roberta Curry.

Dated, this the 27th day of August, 1919. H. M. SIMPSON,

Clerk of the Circuit Court, Chilton County, in Equity.

ton County, in Equity 8-28-3t

FOR SALE—Twenty acre Farm, house and out buildings, one mile from Clanton. Apply to Union-Banner Office. 9-4-2t

FOR SALE–2½ miles East of Thosby, 40 acres land, 30 acres in cultivation; one mile from Collins Chapel School on R. R. No. 8; two churches in walking distance; good running water year around; good buildings and fine well of water. Fur further particulars, call or write Mrs. M. M. Martin, Saginaw, Ala. 9-4-2t

In every home where there are children there oshould fbe a bottle WHITE'S CREAM VERMIFUGE. IT destroys worms and acts as a tonic in the debilitated system. Sold by Upchurch Drug Company.

HUNTERS SHOULD NOTICE THE CHANGES IN THE GAME LAWS

Some changes were made in the Game laws of Alabama at the first session of the legislature this year, and from the way we hear big guns in the swamps around Clanton every morning about daylight, it seems it might be advisable for some hunters to take notice of these changes and maybe prevent themselves being entangled with the law.

Now the open season on squirrels is from November 1st to February 1.

Open season on partridges is from November 1 to March 1; on doves from October 16 to January 31.

Possum hunting and the capture or taking of possums is unlawful, except between the dates of October 15th and March 15th.

Persons engaged in trapping cannot do so under any circumstances except between November 1 and March 1, and then they cannot engage in trapping unless they pay a license fee of $10 to the Probate Judge of the county. No one can trap on the land of another without the written consent of the owner of the land.

LIBERTY HILL SINGING SOCIETY

The Liberty Hill Singing Society met in regular session Sunday afternoon. Colled to order by President with song. Directors were T. J. Littleohn, J. M. Smith, J. W. Lowery, Elbert Littlejohn and Glover Smith. A quartet was sung by J. M. Smith, J. W. Lowery, Glover Smith and L. V. Riggins.

Organists were Misses Zelma Lowery, Toy Littlejohn, Lillie Smith and Prof. W. G. Culp.

We were glad to have several visiting singers from Concord community.

GERTRUDE SMITH, Sec.

IN PRAISE OF SHERIFF GORE.

Mobile, Ala., Aug. 22.

Editor Union-Banner:—While in Montgomery a few days ago, I was in conversation with a high official who is in position to know, and who does know, and he stated to me that John Gore was one of the best and most efficient sheriffs in the State of Alabama.

I was delighted to hear this, as I am always glad to hear good things of my friends, and I wanted the people of Chilton county to know what this high official thought and said of their splendid sheriff.

Yours very truly,

J. OSMOND MIDDLETON.

For the stomach and bowel disorders of babies McGEE'S BABY ELIXIR Is a remedy of genuine merit. It acts quickly, is pure wholesome and pleasant to take Sold by Upchurch Drug Company.

Mrs. L. C. Reynolds left Monday for a two-weeks visit to her mother Mrs. Sid Johnson, in Montgomery.

VISIT OUR

Fall OPENING

Wednesday September 17th 1919

Clanton Mercantile Co.

The Big Bargain Store.

CLANTON BAPTIST CHURCH

Rev J. F. Gable, the pastor, has returned from his vacation, and occupied his pulpit last Sunday, being met by two good congregations. All departments of the church are moving along in fine shape. The pastor was in three protracted meetings preaching consecutively 41 sermons and receiving 41 additions to the churches.

On next Sunday morning he will produce a chemical experiment which illustrates the saying, "The Blood of Jesus Christ cleanseth us from all Sin." This is largely for the benefit of the children, but is impressive to grown people also.

The Ministers and Deacons meeting of Chilton County and Unity Associations was held last Monday. For various reasons the attendance was not as lardge as usual; but several new faces appeared. Rev. W. P. Lowery was elected Moderator pro tem. The morning session was taken up with reports of their work by various pastors and the discussion of problems and difficulties which were met with in the churches.

In the afternoon a proposed interdenominational movement was discussed, which is headed by the "Inter-Church Movement of North America." This makes an appeal for an all denominational lump sum for general missions and for a united program of work both at home and abroad according to the directions of the interchurch committee. The discussions brought forth this from the Baptist Ministers and Deacons Meeting:

"Resolved, that this body asserts its belief in the independence of the churches, which are Baptist churches and recommends that we avoid all organizations which seek to control us from an interdenominational stand point."

SURGEONS agree that in case of Cuts, Burns, Bruises and Wounds, the FIRST TREATMENT is most important. When an EFFICIENT antiseptic is applied promptly, there is no danger of infection and the wound begins to heal at once. For use on man or beast BOROZONE is the IDEAL ANTISEPTIC and HEALING AGENT. Buy it now and be ready for an emergency. Sold by Upchurch Drug Company.

HIS EAR TO THE GROUND

The president's course in dealing with the labor unions indicates that if the people of the country want a square deal from Wilson they must demand it in tones loud and long. The President heard from the country before he replied to the labor unions.

The president criticized Congress for proposing three-day recesses, and now takes a three-weeks tour himself.

DOVE HUNTERS ARE WARNED BY FEDERAL ATT'Y SAMFORD

Thomas D. Samford, United States District Attorney, wishes to call the attention of the public generally, and the sporting fraternity in particular to the Federal Migratory Game Bird Law, with special reference to the season for shooting doves. "It is a violation of the Federal law to shoot doves before October 16 and after January 31. Regardless of whether we approve or disapprove of this law, it is the duty of every good citizen to see that the law is obeyed," says Attorney Samford.

Mr. Samford further stated that he desired the newspapers throughout the district to publish this warning for the benefit of the public generally, who may be ignorant of the law.

It will be remembered that some months ago a special representative of the Department of Agriculture at Washington was in this district, and at his instance a large number of prosecutions were instituted for the violation of this migratory bird law.

AUTOMOBILE FOR SALE.—A 5-Passenger Buick, at a bargain. In first-class condition. Reason for selling, desire a lighter car.—Thos. A. Curry, Clanton, Ala. 9-11-2t

Mr. L. E. Diefenderfer of Thorsby was in Clanton Monday to meet the Commissioners on business. Mr. Diefenderfer will probably have the job of putting signs on the various offices in the new court house.

When the bowels feel uncomfortable and you miss the exhilarating feeling that always follows a copious morning operation a dose of HERBINE will set you right in a couple of hours. If taken at bedtime you get its benificial effect after breakfast next day Sold by Upchurch Drug Company.

CAN'T REMEMBER WHEN I'VE FELT QUITE SO WELL

Am Full of Energy and Vitality; Have Fine Appetite; Sleep Sound; Constipation Overcome; Stomach Right Again, Since Taking Dreco.

When a person has been half sick, feeling dull, tired and "no account," then gets a medicine that puts new energy and vim into his every-day life, he feels like letting others know about it. That's how this man feels. He is Mr. D. T. Carter of 405 Pine street, Anniston, Ala.

"For years I've suffered awful pains in my back from deranged kidneys. Sometimes I'd have to get up five or six times during the night. I also had headaches and was badly constipated, and my food seemed to ferment in my stomach and form sour gas, which caused much uneasiness and distress. I was very dizzy at times and had about lost my appetite. I had tried many different medicines, but none helped me, and I'd given up all hope of ever getting well again. I heard so much about Dreco I bought a bottle, and right from the start it did me good. It soothed my stomach and stopped the gas; put a stop to the constipation and headaches, also the dizziness, and my appetite got better every day. The pains in my back and kidneys have been entirely relieved, and now I go to bed and sleep all night long, and never have to get up during the night as I formerly did."

Dreco is made of the juices and extracts of many herbal plants, which act on the kidneys, liver, bladder, stomach and blood, and corrects many troubles, such as gas on the stomach, constipation, weakness, poor appetite, nervousness, headaches, biliousness, catarrh, rheumatism, and such blood disorders as eczema, pimples, blotches, boils and eruptions. The first bottle usually shows splendid results, and a full treatment brings permanent results.

Dreco is sold by all druggists and is highly recommended in this city by

FORCED PROFITEERING

Undoubtedly, there is much truth in the assertion that the Wilson administration has ruined many otherwise promising youths by paying them $10 a day whereas their pre-war compensation was $15 a week. Some of them now insist upon remaining idle rather than work for less than the $10 per.

Howdy!

It is a great thing to be a popular fellow and be greeted everywhere you go with "Howdy!"

Did you ever notice that the popular fellow is generally one who is neatly dressed?

And his clothes fit him to a "T."

Nine out of ten of these fellows wear our clothes, the kind we will put on your back.

We have something that will put you in the Popular Fellows class.

Drop in and see our new Fall and Winter Stock of Waist Seams, Belt Backs and Conservatives.

W. A. KEMP

Your Money's Worth or Your Money Back.

Clanton, Ala.

WANTED

A chance to sell you your Groceries. Let us show you that we can give you the best Service & Quality.

J. M. POTTS GROCERY CO.

A Stock of Shoes From Which You Can Select Any Kind of a Shoe that You Will Ever Need.

Whether it is a Fancy Dress Shoe or Work Shoe for Men, or a High or Low Heel Shoe for Children or a High Top Boot for Ladies

We Have Them in Our Big Stock this Fall.

And Shoes are not all. We have Dry Goods Dress Goods Specials, Mens and Boys Suits, Clothing, Shirts, Collars, Ties.

TOM KEMP

Clanton, Ala.

PITTS-REYNOLDS.

Mr. and Mrs. W. A. Reynolds of Clanton, announce the engagement of their daughter, Myrtle, to Mr. Percy M. Pitts, of Columbiana, the wedding to take place at the home of the bride November 5, 1919.

The wedding program is as follows: Mrs. Grady Reynolds, Matron of Honor; Misses Lessie and Annie Reynolds, sisters of the bride, will be respectively maid of honor and brides maid; Jack Pitts, brother of groom, best man; groomsmen to be selected; little Miss Jane Roberts will be the flower girl; Rev. E. C. Maye will perform the ceremony; Mr. Edwin Cook of Birmingham will sing, "All for You," and "Because;" pianist and violinist yet to be selected.

The above announcement will be read with much interest over the entire state by many friends of this popular young couple.

Miss Maude Mullins last Wednesday afternoon "let the cat out of the bag," and thus surprised a large concourse of friends who had assembled to spend a social hour with Mrs. Reynolds and her daughters.

Mother nature had provided a beautiful carpet and had decorated with shrubbery, the front lawn of the hand some colonial home. Elaborations in tones of white and pea-green ribbons were skilfully made in the decorations; the color scheme also prevailed in the refreshments. Beside the punch boll, presided over by Miss Willie Belle Sartor, was placed a vase of the time-revered roses of Sharon.

It seemed but fitting that the guests on this auspicious occasion should be assembled in this favored retreat, seated picturesquely in one grand circle that this should be the propitious time for the announcement of such an interesting event. Opportunity was given the guests for inscribing wishes for the benefit of the bride; some of these were witty, others beautiful; all were conducive to her life-long happiness. Upon departing the guests verbally showered the bride-elect with wishes.

For some years Myrtle Reynolds has made Clanton her home; her childhood was spent in Jemison. Possessing many lovable traits of character, and being highly accomplished she has become endeared to many and is universally admired by all with whom she comes in contact. It is gratifying to the home folks that it is a neighboring town that will enjoy her citizenship.

Mr. Percy Pitts was graduated at the State University in the law class of 1913; he immediately began the practice of law in Columbiana, his home town and had attained a flattering degree of deserved success; and then came his country's call. He received his commission at Fort McPherson; eleven months were spent in France.

The out-of-town guests were Mrs. J. C. Pitts, Columbiana; Mrs. W. P. C hristine, Columbiana; Mrs. Robert Holcombe, Calera; Mrs. Sid Gibson, Verbena; Mrs. Billie Barton, Auburn; Miss Mattie Hand. Jemison; Miss Elizabeth McNeill, Jemison; Miss Bertha Johnson, Jemison.

After a brief honey-moon Mr. Pitts and his bride will be at home in Columbiana, where he has resumed the duties of his chosen professionn.

Camels are sold everywhere in scientifically sealed packages of 20 cigarettes or ten packages (200 cigarettes) in a glassine-paper-covered carton. We strongly recommend this carton for the home or office supply or when you travel!

R. J. Reynolds Tobacco Co.
Winston-Salem, N. C.

18c a package

CAMELS are the most refreshing, satisfying cigarette you ever smoked! Put *all* your cigarette desires in a bunch, then buy some Camels, give them every taste-test and know for your own satisfaction that in quality, flavor, smoothbody and in many other delightful ways *Camels are in a class by themselves!*

Camels are an expert blend of choice Turkish and choice Domestic tobaccos. You'll not only prefer this blend to either kind of tobacco smoked straight, but you'll appreciate the remarkable full-bodied-mildness and smooth, refreshing flavor it provides! Camels are a cigarette revelation!

Camels win you in so many new ways! They not only *permit you to smoke liberally without tiring your taste* but leave no unpleasant cigaretty aftertaste or unpleasant cigaretty odor!

Compare Camels with any cigarette in the world at any price! *You'll prefer Camel quality* to premiums, coupons or gifts!

PETITION AGAINST THE LEAGUE OF NATIONS

The great number of people in Chilton County who are opposed to the League of Nations as submitted to the Senate for ratification, now have an opportunity to register their opposition to same. Mr. M. F. Lett of Highland was in Clanton last Saturday and had half a dozen petitions against the legue prepared, which he will have circulated in different parts of the county. When the signatures of the people are attached to the petitions Mr. Lett intends to send them to one of the Republican Senators at Washington and have it put on record in the proceedings of that body.

Keep your eye on the yellow name label on your paper. It tells you the date your subscription will be out. Remember we stop your paper when your time is out.

Swellings of the flesh caused by inflamation, cold, fractures of the bone, toothache, neuralgia, or rhumatism, can be relieved by applying BALLARD'S SNOW LINIMENT. It should be well rubbed in over the part affected. Its great healing and penetrating power eases the pain, reduces swelling and restores natural conditions. Sold by Upchurch Drug Co.

MRS. ROSA EASTERLING

Mrs. Rosa Easterlilng, the devoted wife of Mr. Johnnie E. Easterling, died at the family home on the third day of September. She had been sick a couple of weeks before her death. The deceased was the mother of five children, three of whom are living and two dead. About nine years ago Mr. and Mrs. Easterling were married and since that time have lived in their home community about four miles northeast of Clanton. Their many friends are grieved at the sadness that has been visited on the family by the death of the loving wife and mother, and all join in extending sympathy to Mr. Easterling and his little children who are left to mourn in this sad hour of their greatest loss.

FOR SALE OR RENT.

100 acres of land 1½ miles from Clanton on Lock 12 hi ghway. Good water and buildings, enough for a 3-horse farm. Apply W. J. FOSHEE, Clanton, Ala.

Prof. Willie J. Mims, a Chilton boy who has risen to a high rank as a teacher, was in Clanton last Saturday. He is engaged for the coming year as director of the Department of Mathematics in the Ensley High School. Mr. Mims' many friends here are proud of him, and wish him continued success in his work.

AGGRESSIVE IN TRADE AS IN DIPLOMACY

Exports from Great Britain for the first seven months of this year totaled $1,950,000,000 in value, compared with $1,450,000,000 for the first seven months of 1918, when the war was in progress. This increase of $50,000,000 in British export trade over a period of seven months is a pretty good indication that Great Britain is to be a competitor to reckon with in the markets of the world.

BETTER COWS

Are cows that with similar feed and pastures will give you more milk and butter than the average cows in the country. They are cows that you and family will be proud to own and care for as well as to show to others They are one of the things that show progress. To get them breed your present cows to Lassi Foso Pogis, at Dr. Hinkle's Farm.

NEW HOPE SCHOOL

The following pupils were on the Honor Roll last week for their regular attendance and good work and behavior in school:

Grady Sammons, Luther Sammons, Holly Mims, Henry Mims, Forest Mims, Jimmie Ellison, Grady Ellison, Ernest Ray.

Several others missed only one day. We had a very interesting week in school and the pupils gave very interesting program Friday P.M., consisting of speeches, a geography match, and some very interesting little games played by the primer and first grades. All those present seemed to enjoy themselves.

We invite all the patrons and others to come and be with us any time you can. DAISIE ROBINSON.

Wiley Littlejohn wishes to remind his friends that they can find him on the Reynolds corner, ready to sell them anything they want in the way of Shoes, Clothing, Dry Goods, Millinery, etc. Go see him.

NO DIFFERENCE

We have now learned that an "absolutely compellling moral obligation" is at times even more binding than a legal obligation. What's the difference what you call it, so long as it is quite plain from the President's answers that the United States is bound under article X, absolutely and compellingly to go to war to protect the territorial integrity and political independence of every nation in the league?

COFFEE

Littlejohn's Special

Fresh Ground in our Own Mill

Best in the World

Littlejohn Grocery

N. B. BROWN

Manager of The Shoe Hospital, has moved his Shop to West End, Headley Bldg. He has new Machinery and does Satisfactory Work.

FARMS FOR SALE

I have in my charge for sale one 2-horse Farm and one 1-horse Farm near Clanton. If interested, see me.

M. D. FOSHEE,
CLANTON, ALA.

FARM LOANS

Loan on Real Estate in Chilton County. Attractive Terms and Prompt Service. Loans can be negotiated for five, ten, fifteen or twenty years, at six per cent interest. If borrower desires, he may pay on the Amortization plan, similar to the Federal Farm Loan Association.

See or Write:
F. B. Collier,
Clanton, Ala.

Jemison Company,
211 N, 20th St.,
Birmingham, Ala.

FARM FOR SALE

One of best Farms in this county, 1¾ miles of Clanton is for sale. Contains 118 acres; 1 good modern six room residence good barn and outbuildings and three other good dwellings on place; 6 wells of good water, pasture with running water. All round ideal farm location. If interested apply at Union-Baner office for further particulars.

COMPLAINT OF CHURCHMEN

And now prominent ministers, of various denominations, are blaming the defects of the league to the fact that the peace conference refused to open its sessions with prayer and failed to mention the Diety in the peace treaty. The framers of our own Declaration of Independence and Constitution made such mistake.

Pine Shingles No. 2

We have just received a Car of No. 2 Pine Shingles, which we recommend for covering a cheap building. They will last seven or eight years.

Jones Hardware Co.
Clanton, Ala.

WE SELL BRICK, LIME AND CEMENT

satisfying cigarette you
rette desires in a bunch,
ery taste-test and know
quality, flavor, smooth-
ways *Camels are in a*

oice Turkish and choice
refer this blend to either
ut you'll appreciate the
nd smooth, refreshing
arette revelation!

ways! They not only
without tiring your
aretty aftertaste or un-

y cigarette
You'll
premiums.

21
TIES

NO DIFFERENCE

e have now learned that an "ab-
ely compelling moral obligation"
times even more binding than a
obligation. What's the differ-
what you call it, so long as it is
plain from the President's an-
s that the United States is bound
r article X, absolutely and com-
ngly to go to war to protect the
itorial integrity and political in-
ndence of every nation in the
ac?

COFFEE
Littlejohn's Special
Fresh Ground in our
Own Mill
Best in the World
Littlejohn Grocery

o. 2

ar of No.
e recom-
building.
ght years.

e Co.
.
CEMENT

People Tell us Our Store is Different

Of course it's different!

Because it's **service** grocery. It's not just a store where groceries are sold.

It's a place where everything is done to make buying groceries a real pleasure.

A big stock of good things to eat; courteous, intelligent clerks who understand their business thoroughly; prompt deliveries.

A telephone that is always open to you.

A place where you can have a charge account.

A store that sells quality goods which it can recommend without the slightest fear or hesitation. To illustrate what we mean, just consider he question of baking powder. It's only a small part of our entire business but we consider it a most important feature.

Because baking powder plays such a vital part in the preparation of food in your home. If it isn't good it can ruin a great amount of good material. Therefore the baking powder we recommend must be good—so good that we won't have the slightest chance of displeasing a customer.

Pyzon is such a baking powder. It's pure, it's always uniform, always efficient and it will do anything any other baking powder will do. It's priced fairly and honestly, too, 40 cents per tin.

LITTLEJOHN GROCERY CO.

TAXI—Day, 111-48; Noght, 22-36.

MR. GUY H. DESHAZO WRITES IN FAVOR OF REYNOLDSES

Maplesville, Ala.

Editor Union-Banner:

Will you kindly allow me space in your valuable paper to say a few words in reply to some letters that appeared in the last few issues of the Union, written or at least signed by one Mr. F. B. Collier.

Mr. Collier seems to have his "dander up" considerably because three of the Reynolds family were either elected or appointed to office in the county. Now, if Mr. Collier does not fancy the idea of the Reynolds family having these offices, why does ne not get in the race for them and get himself elected to one of these offices that he seems to be so mad about because a Reynolds holds it. If he could manage to get in and get some "pie" I think that he would hear no more of him, he is hungry for "pie" and can't get it, is all that is the matter with Mr. Collier.

In regard to the judge feeding him, Mr. Collier says first: "I am capable of feeding myself." Now, if Mr. Collier's capability along that line is so strong, why is it that he is so mad because the county has not given the Insurance business, and let him get the two hundred this time? I wonder what he wants with that two hundred dollars any way. Do you suppose that he would turn about and give it to someone else should he be so fortunate as to get it? No, of course he would not. He would keep it to buy something to eat. I don't suppose that Mr. Collier would consider that as being fed by anyone, but I will say that the county at large would be helping to feed him should he get this money. I see very plainly why he does not want the judge to feed him—he wants all the folks over the county to have a hand in the job.

Mr. Collier gets as "mad as a wet hen" when it is intimated to him that the commissioners think that they ought to give the new business to the same company that had to pay for the old court house, and because Mr. L. C. Reynolds was that company's representative and wrote the insurance on the old court house, and is their representative at the present time. Mr. Collier gets up on his "hinder parts" and paws up the earth about the Reynolds family controlling the county's financial affairs. Simply because one Reynolds is Probate Judge, another county treasurer, and a third county Representative in the State Legislature, does not substantiate Mr. Collier in his statement that the Reynolds family have the county affairs "by the tail with a down-hill pull." We have in this county a board of commissioners whose duty it is to manage the county's business, and the fact that Hon. L. H. Reynolds is the Judge of Probate is no sign that he runs that court his way altogether, for the commissioners have heads of their own and they usually "butt" with them, and the Judge only has a chance when a tie in the vote occurs. As Mr. Collier is a lawyer he should know better than to say that the Probate Judge has the thing by the tail and a down hill pull, for as a lawyer he knows that the Judge only has a say when a tie occurs.

Mr. Collier thinks that he has hit the "high key" on the organ of criticism when he says that the "arch enemy"—"the Democratic leader," was employed by the Judge and his son in a recent case against the county. Well, now, Mr. Collier knows that the Judge nor his son neither can employ counsel for the county. That power lies with the commissioners court only. And besides thae, when anyone employs counsel they usually get the man that they think is the better qualified for the work that will come before him in their particular case. They want a man that has sense enough to do what has to be done and do it to the best advantage of the client.

Mr. Collier gets "down on his hunkers" because Mr. Grady Reynolds copied the road law. He claims that Mr. Reynolds changed the road law so as to be in conflict with the State law. He also says that he will defend anyone free of charge who violates that section, and if Supreme Court should uphold conviction that he will pay the fine or serve the sentence. From this, one can see very plain what Mr. Collier is trying to do. He says he will defend such persons free and pay fine. So what other effect could that have other than to encourage people to break the road law, knowing as they do that there is a lawyer standing ready to defend them free and pay their fine. And then, too, who ever heard of a lawyer advertising for business? According to my information that is against the policy of the profession.

Now, who is this man Collier, any way,—who has took upon himself the duty of trying to paddle the canoe of the Republican party of Chilton County. I would like to know by what right he has become in possession of the rudder.

Mr. Collier says "one family rule" is "most pronounced" in the county court. He says the Judge's son gets up and "axe's his pa" to turn his client loose. Judge Reynolds nor his son are to blame because Mr. Collier's "pa" was not a judge and juror so that he could get up and plead with HIS "pa" to turn his clients loose. If the system that allows one man to be the Judge and the juror and the son the defending attorney is so rotten, why does Mr. Collier jump on the man and his son?—why does he not get after the ones who made the system? Mr. Collier says that he has told prospective clients that it would be best for them to employ the judge's son as counsel. Now, if Mr. Collier had been a good lawyer he would have held this business for himself and then he would not have had to be "busting" all the buttons off his cloths about a little insurance premium.

Mr. Collier, in conclusion, says that the "sunlight of publicity is a panacea if not a cure for the evil." The sunlight of publicity may burn the "panacea" or "pancake" until the "panacea man" may rot also, as well as the prompt and greed that he speaks off.

Now, in conclusion, Mr. Editor, I wish to thank you for your kind attention, and to wish you and the Union-Banner the best of success, and that we all may stand pat behind the true-blue Republicans of the county and nation in the coming elections,—that we may elect a full ticket from president to constable. I remain,

Yours for true-blue Republicanism,

GUY H. DeSHAZO.

Attention Farmers!

—:- —:— -:—

In order that you may get the best results possible out of your cotton, we have just installed the latest improved gins, and have as good or the best ginners to operate them. So give us a trial. We guarantee to please you, as has always been our custom.

— o:o — o:o — o:o — o:o —

Clanton Mill & Gin Co.

J. A. MADDOX, Manager.

MR. J. S. JONES REPLIES TO LETTER OF MR. EDWARDS

Cooper, Ala., Sept. 9, 1919.

Editor Union-Banner,

Clanton, Ala.

My attention has been called to some correspondence in your paper by Mr. G. W. Edwards and others, and I thought it was nothing but fair that the people know some facts that I am in possession of. I make this statement alone in the interest of the Republican party:

In 1908 I was a manager at the general election at Cooper, Ala., Beat 10, and the true-blues as they termed themselves,, had in independent ticket. Mr. G. W. Edwards was a candidate on this true-blue independent ticket for tax assessor, and was a voter at Cooper, and did vote in the election; and the count shows that he did not receive a single vote at Cooper, neither any other candidate on the true-blue Republican ticket received a vote.

Mr. G. W. Edwards' ticket showed that G. W. Edwards voted a Democratic ticket. I think the people that are honest and want to see the Republican party succeed should take notice, and ought to know who the parties are in this county, that are trying to divide the people and stir up strife. Just such correspondence as has been going on is nothing else and was started for nothing else but for the purpose of dividing our people. We can look back on the past and we have just such kicks as is being made now, and where are the parties that made them?

I hope our people will stay together and not let a few designing men mislead them. All we have to do is to watch the strawss omoithe.Aug.—C watch which way the straws point to see where the wind is blowing.

Yours very truly,

J. S. JONES.

The Wonder Medicine Of the Age

Positively Marvelous Results Follow the Use of Sulferro-Sol In Cases of Rheumatism, Indigestion, Eczema, and Other Skin Troubles.

People call Sulferro-Sol "The Wonder Medicine." It produces most surprising results in Rheumatism, Indigestion, Eczema and other skin and blood troubles.

"It makes you all over again," is one comment from a lady who won her fight for health by taking it. Sulferro-Sol is Nature's own remedy. It comes right out of the earth—a solution of sulphur and iron with other minerals and salts that are beneficial to the system. Thousands have used it and many have testified under oath that it has wonderful healing power. It contains no alcohol or dope, and therefore gives no artificial stimulation. If you suffer with any of the diseases named, or if you feel generally run down or weak, try Sulferro-Sol and find out what it will quickly do in improving your condition. Your druggist can supply you. Refuse any substitute. There is no medicine like Sulferro-Sol—nothing "just as good."

Manufactured by the Sulferro-Sol Co., Montgomery, Ala.

High Grade Goods

SELLING AT

Below Cost Prices

We have the fullest and most complete line of Dry Goods there is in Clanton. They were bought several months ago. Since we bought them prices have gone up. Therefore

The Price we ask for Goods now is Below the Present Wholesale Prices.

SHOES

We have a fine line of Shoes, all kinds and grades, for Men, Women Boys and Girls. Ours are the famous Peters Diamond Brand Shoes.

CLOTHING

You will find in our Store a complete line of Mens and Boys Clothing Suits, Overalls, Work Clothes, Work Shirts, and Fancy Dress Shirts.

Dry Goods

Full line of Dry Goods, Notions, Piece Goods, Fine Dress Goods.

Ladies Waists

Various items such as Ladies and Childrens Coats and Ladies Waists.

We are the Sole Agents Here for Ballard's Obelisk Flour

J. R. Broadhead & Sons

Clanton, Alabama.

C. Reese Mullins

Agent

-FOR-

All kinds of Insurance

AND

Singer Sewing Machines

CLANTON, - - ALABAMA.

Penny Pinching Not Always True Economy

The housewife — schooled in really scientific domestic economy—no longer throws away a nickel to save a penny.

A good way to illustrate this would be through a comparison of the wholesomeness, efficiency and economy of a plain flour and a standard baking powder and a so-called self-rising flour. It doesn't pay to buy self-rising flour. Most of it is made of low grade materials. It causes many bake-day failures and a great loss of expensive baking ingredients.

The housewife will throw out in wasted materials many times the amount she hopes to save. Beside, self rising flour has a tendency to get lumpy and that's another waste. But what is most important, the housewife gets less in return as far as food value is concerned than if she purchased a plain flour and a standard baking powder.

True economy in baking powder demands the highest quality at the lowest price. A Baking Powder made only of the highest class ingredients obtainable, so skillfully and accurately proportioned that it not only produces the maximum of leavening power but conserves that power, retains its strength and is unfailing in results, is economical in cost and use. The housewife saves when she buys it. She saves when she uses it — and she saves the materials with which it is used. That is economy in its highest form—the only kind of economy the housewife should attempt to practice.

Maude Marie Costello

American Red Cross Dietitian.

Note—Miss Costello is already well known to most of the ladies of our city. She is of the Domestic Science Branch of the University of Chicago, Simmons College, Boston Cooking School, a graduate of Lewis Institute, Supervisor of Domestic Science in Public Schools, Special Lecturer on Domestic Arts and Economy. Special Lecturer to the Women's Clubs.

We are publishing a series of her most important articles.

ARE THESE THE WILSON TYPE?

Woodrow Wilson is the absolute dictator of the Democratic party. By his wishes, Homer Cummings remains as Chairman of the National Committee and Scott Ferris as Chairman of the Congressional Committee. Cummings is the man who was quoted in press dispatches as referring to Senators as "imbeciles" who would have to use step ladders to get up high enough to look into the subcellar of Woodrow Wilsons' mind. Mr. Ferris is the man who denounced as "rediculous" the motion to amend the draft bill by raising the pay of soldiers to $30 per month. The retention of Cummings and Ferris in their present positions is an insult to every voter who cast his ballot for one of the Senators called "imbeciles" and an affront to every "buck private" who served in the army that is now being disbanded. It is up to Woodrow Wilson.

Our courthouse will be completed in a short while now. The seats for the big court room have already been shipped, and the work on the Judge's stand is in progress. It will not be many more weeks till the building will be ready to accommodate the Circuit Court. All the county officials have moved into their new offices, except the County Superintendent of Education.

Mrs. John T. McElvaine, formerly Miss Etta Headley, has arrived from Avon-by-the-Sea, N. J., to spent several weeks with her mother.

REGISTER'S SALE

The State of Alabama, Chilton County. Circuit Court in Equity.

qurgfiveskxzzff ... vbgkqj vbgkqj vbk

D. F. Green, Supt. of Banks, complainant, vs. J. W. Martin, et als., Defendants.

By virtue of a decree rendered at the September 5th, term, A.D. 1919, of the Circuit Court in Equity, in said cause, I shall proceed to sell to the highest bidder for cash, at public auction, at the courthouse door in Clanton, Alabama, within the legal hours of sale, on Monday, the 13th day of October, A.D. 1919, the following described real estate, to-wit:

The northwest quarter of the southeast quarter, and also three acres, more or less, in the southeast corner of the southwest quarter of the northeast quarter, said three acres lying on the south side of the Sootland Road, all in Section Twenty-one (21), Township Twenty-three (23), Range Thirteen (13), containing forty-three acres, more or less; situated in Chilton County, Alabama, to satisfy this decree.

This S eptember 6th, 1919.

9-11-4t H. M. SIMPSON, Register.

The Best Advertisement.

The best advertisement any merchant con have is a satisfied customer. No greater recommendation can be given an article than the following by E. B. Milborn, Prop., Guion Drug Store, Guion, Ark: "We have sold Chomberlain's Cough Remedy for years and have always found that it gives perfect satisfaction."

Gin at Thorsby

I HAVE my gin at Thorsby in good condition, and now ready for your cotton. Bring it to me and I guarantee to gin it to your satisfaction.

I will buy your Seed and give you the highest market price for them. I am here to serve you.

Bill Goodgame

THORSBY, - ALABAMA.

COMING TO CLANTON

The Associated Doctors Specialists Specialists will be at the Wilson Hotel, Saturday, Sept. 20, for One Day Only. Offer Services Free of Any Charge.

Convincing Evidence for the Sick—How Chronic Sufferers are Being Restored to Health thru Associated Doctors System of Treatment.

The Associated Doctors, Specialists, licensed by the State of Alabama, and who have met with such phenominal success throughout the entire Southeast, will be in Clanton on Saturday, September 20, for one day only to demonstrate their new system of treatment of chronic diseases cases. These regular, reputable physicians believe that the combined skill of several well trained specialists in chronic disease cases can accomplish more than one doctor alone—in other words, in unity there is strength.

The offer to treat all who call on this visit absolutely free, is their original method of getting their system of treatment before the public quicker, and no one, rich or poor, white or colored, should neglect to take advantage of their very liberal offer—absolutely frraillleasek ero. H te,emb ABSOLUTELY FREE (medicine excepted). No cutting—No Knife.

It makes no difference how many doctors you have consulted or how many patent medicines you have taken, you cannot afford to miss this opportunity of acsertaining your exact condition and be honestly advised. No one should require further evidence of the skill of these specialists than the following

Testimony:

Squire Cheatham, Bollling, Ala., writes: "I had rhumatism for over two years and walked with a stick. After taking the first dose of your medicine I threw away my stick. Your remedy has done the work and I am now a well man, thanks to the Associated Doctors."

Irt Craig, Greenville, Ala., writes: "I am doing very well. My foot is healing, although I am compelled to walk on it."

J. L. Redding, Saginaw, Ala., writes: "I am free from rhumatic pain since commencing your treatment."

Thomas Marshall, Chapman, Ala. writes: "I can truthfully say I am a new man. I feel I don't need the full eight weeks you prescribed."

Mrs. Margaret W. Rogers, Georgiana, Ala., writes: "I have been using your remedies prescribetd near three weeks and am feeling muche better."

Now, that you know the truth, you have only yourself to blame if you continue to suffer from Piles, Kidney and Bladder Troubles, Discharges, Bed Wetting, Blood Poison, Skin Eruptions, Rhumatism, Epilepsy, Uric Acid Poisoning, Paralysis, Nervous Troubles and Debility, Neuralgia, Stomach and Liver Troubles, Catarrh, Asthma, Bronchitis, Pleuricy, Tumors Indigestion, Constipation, Gall Stones, Ovarian and Female Troubles, Enlarged Glands and reflex condition of the nervous system, and those diseases about which most people dislike to consult the general practitioner.

Bear in mind that this will likely be the last visit when the specialists extend their services FREE.

Hundreds have been restored to their perfect good health, with rosy cheeks and sparkling eyes—so may you. The specialists are too well known throughout the State to require further mention.

Married women should be accompanied by their husbands and children by their parents.

Remember the hotel, day and date—one day only.

Hours 9:00, a.m. to 4:00, p.m.

Associated Doctors Specialists offices and Laboratories, 511 - 12 - 13, Lyric Building, Birmingham, Ala.

FARM FOR SALE.—I have 40 acres of good farm land, three miles north-west of Clanton, 1-4 mile south of Mount Pleasant Schoolhouse, two good pastures with plenty of running water; will sell at a bargain price; if interested, see or write Emmett Popwell, Clanton, Route 5. 8-28-4t

Dr. and Mrs. Arthur Johnson are the proud parents of a new baby boy which arrived at their home a few days ago.

AT THE

Ideal Theatre

Clanton, Ala.

FRIDAY 3:30, 10c; 8:30, 20c. SATURDAY 2:30, 10c; 8:30, 20c.

"A Romance of the Air"

A Big Aerial Love Story, full of Thrills in the Clouds featuring

Lieutenant Burt Hall

- and -

Edeth Day.

This is a Wonderful Interesting and Thrilling Picture.

KINOGRAMS

TUESDAY

Tiger's Trail — Harold Lloyd

Kinograms — Ford Weekly

LODGES

MASONIC FRATERNITY

Clanton Lodge A. F. & A. M. meets First Saturday night in each month.

Clanton Chapter, R. A. M. meets Third Saturday night in each month.

Clanton Commandery Knights Templar meets Second and Fourth Tuesday nights in each month.

ODD FELLOWS

Clanton Lodge No. 304, I.O.O.F. meets Second and Fourth Saturday nights in each month.

Magnolia Encampment No. 75, I. O.O.F., meets the First Thursday night in each month.

RED MEN

Waxahatchie Tribe No. 9, I.O.R.M. meets Tuesday night of each week.

NOTICE TO NON-RESIDENT

State of Alabama, Chilton County. Circuit Court in Equity.

Rosa Brooks, Complainant; Lewis Brooks, Defendant.

In this cause it is made to appear to the Register by the affidavit of G.C. Walker, Solicitor for Complainant, that the Defendant is a non-resident and that his place of residence and post-office address is unknown, and that such address cannot be ascertained after reasonable effort; and, further, that, in the belief of aid affiant, the Defendant is over the age of twenty-one years:

It is, therefore, ordered by the Register that publication be made in the Union-Banner, a newspaper published in the County of Chilton once a week for four consecutive weeks, requiring him the said Lewis Brooks, to plead, answer or demur to the bill of complaint in this cause by the 20th day of September, 1919, or, in thirty days thereafter, a decree pro confesso may be taken against him.

Done at office in Clanton, Alabama, this, the 20th day of August, 1919.

H. M. SIMPSON, Register.

NOTICE

All persons having accounts with Dr. Samuel E. Johnson, are requested to call at his office and settle same, with either Dr. Napoleon or Arthur Johnson.

9-4-6t. S. E. JOHNSON.

SELECTION AND CARE OF PEANUTS FOR SEED

From Auburn Extensin Service

The peanut production of Alabama will be much less this season than last season, due largely to the use of bad planting seed. If Alabama is to maintain a maximum production of peanuts on the acreage planted the utmost care will have to be exercised in selecting, harvesting and storing the seed peanuts.

Peanuts which have been prepared for the regular market are not desirable for seed for several reasons. When peanuts are plowed up and stacked for seed peanuts they do not receive the particular attention necessary for seed peanuts nor is there any process for selection of desirable plants. Thrashed peanuts are most undesirable for seed because a large amount of the nuts are injured by being shelled out and hulls and skins are broken.

Tests made at the Alabama Experiment Station have shown that peanuts with broken skins and peanuts shelled for a long time, have a very low germinating power and are unfit for seed. Storing peanuts in large quantities is liable to destroy their germinating power, due to heating and attack of molds. The shelling machines destroy the germinating power of a large percentage of the nuts, rendering them very undesirable for seed purposes.

The following process is recommended for obtaining seed peanuts of high yielding and high germinating power. When the peanut plants are plowed up ready to be stacked, go over the field carefully and pick out the plants having the largest number of sound, mature nuts, free from all disease. Enough of these selected plants for planting the next year's crop are stacked in small stacks off to themselves. These stacks should be well capped and allowed to cure in the best condition. It would be wise to have one stack composed of the choicest plants to be used for planting a seed patch the following year.

When these special seed stacks have cured well the nuts should be picked from the vines by hand if possible, (not on a thrashing machine), and then stored loosely in a dry place. One or two months before planting the seed peanuts should be shelled by hand and all undesirable nuts removed. By undesirable nuts is meant those that are shriveled, immature or diseased and nuts of other varieties.

This process of caring for the seed peanuts may mean an increase of from five to fifteen bushels per acre, which would well repay the trouble.

WANTED EXHIBITS FOR THE BIG ALABAMA STATE FAIR

I am preparing an exhibit of Chilton County products to carry to the Alabama State Fair. Anyone having any article that would be of interest or value as an exhibit is requested to let me know. I will buy anything that is worth while, or will accept same as a donation.

Mrs. S. E. BRUCE,
Clanton, Ala.

Just What She Needed.

"I used a bottle of Chamberlain's tablets some time ago and they proved to be just what I needed," writes Mrs. Volta Bankson, Chillichote, Mo. "They not only relieved me of indigestion but toned up my liver and rid me of backache and dizziness that I had been subject to for some time. They did me a world of good and I will always speak a good word for them."

Mr. F. A. Gulledge of Verbena was a visitor to Clanton on Tuesday, looking after some business matters here.

Rev. A. L. Foshee of Liberty Hill was a visitor to Clanton Saturday.

Chamberlain's Colic and Diarrhoea Remedy in Michigan.

Mrs. A. H. Hall, Caseville Mich., says, "I wish to thank you for your grand good medicine, Chomberlain's Colic and Diarrhoea Remedy. We are never without it in the house, and I am sure it saved our baby's life this summer."

Mrs. Mary Carrington, Caseville, Mich., says, "I have used Chamberlain's Colic and Diarrhoea Remedy for years and it has always given prompt relief."

TO MY CUSTOMERS:

I have my Grist Mill in Good Condition. Will crush Corn and Beans in a few days. An now located at my home, one-fourth mile north of Lomax.

Your patronage will be appreciated.

J. THOS. DANIEL

T

VOLUME VIII

KENYON DENOU
WILSON AND FL
THE PEACE COVEN

Says the Peace Treaty
the Whole World in
and a Muddle.

Washington, Sept. 11, —
that a vote for the league
in its present form would
to treason to my country"
Kenyon yesterday in a
senate answered President
DesMoines speech.

Replying to the President
that the senate's delay
the treaty is in part
the high cost of living
"Now we are hearing
cost of living is due to the
lay; also that bolshevism
to start as a result of the
lay. I suppose of there is
Texas it will be due to
The great delay has been in
conference and the senate
sponsible for that. Nonse
if uttered by a president
sense."

Kenyon said the intertwi
treaty and the league have
world "in a mess and a mud
now has the United States
mess and muddle.

Kenyon served notice that
ate "is not going to be
He came out for a
ervations on withdrawal
the Monroe Doctrine and
questions.

The president, Kenyon
ride through the country
train at the expense of the
tell the people that
not mean attempting to
of this country to fight
boundary line in the Balkans
an invasion of the kingdom
Hedjaz, but the people are
able to read section 10 and
understand what territorial
and existing political
and external aggression
"And mark it, presiden
not, these men who have
to say about their own
be coerced into fighting
battles. 'Our men,' as the
calls them, are not merely
around to be told to go
thither wherever some fo
may think it desirable."

Kenyon declared that
ing for reservations are
ptible quitters."

"They are trying to
this league. They may
idential billingsgate, to
of 'contemptible quitters'
most contemptible quitter
tory of the world were
sembled with high ideals
conference and permitted
take over Shantung in
some of the 14 points and
of the doctrine of self-
and in violation of God's
tice."

To the president's "gibbe
cat, Kenyon declared that
have to be a very large
gibbets erected."

"Have we really reached
man power in this country?
people really to be awed
presence of greatness?
few of them but not many
liberately put the situatio
condition it now is and the
senate what they must do
out to the country with pro
at public expense to star
upon senators does not
good Americanism. Nor do
ches now being made by
dent in the west indicate
deliberation that should ch
one in such exalted positi
indicate rather that wrath
the place of sound judgme
throne of his mind."

BURLESONED

"Burlesons—That's the
for the usual "rapid" ma
from our present post offi
ment. The Philadelphia N
erican notes that a banke
letter on July 3 to a friend
Sulphur Springs, West Virgi
Philadelphia postmark was
31. The receiving stamp
Sulphur was dated July
the letter was returned to
tember 6. Another letter
Thetford, Vt., to Villanova,
eastern Pennsylvania, arriv
what late, having crossed
for a visit to Pittsburgh.

NOTICE

Our tailoring man, Mr.
the Storrs Schaefer Compan
here Friday and Saturday
week. You are invited t
samples and let him measu
suit. W. A.

tre
a.
2:30, 10c;
8:30, 20c.
Air"
of Thrills
ing
all
esting and
S
Y
grams
Weekly

NTED EXHIBITS FOR THE
BIG ALABAMA STATE FAIR

n preparing an exhibit of Chilton
ty products to carry to the Ala-
a State Fair. Anyone having
article that would be of interest
lue as an exhibit is requested to
e know. I will buy anything
s worth while, or will accept
as a donation.

Mrs. S. E. BRUCE,
Clanton, Ala.

Just What She Needed.

a bottle of Chamberlain's
some time ago and they pro-
be just what I needed," writes
Bankson, Chillichote, Mr.
not only relieved me of indi-
but toned up my liver and
backache and dizziness that
subject to for some time.
me a world of good and I
ways speak a good word for

W. A. Gulledge of Verbena was
to Clanton on Tuesday, look-
some business matters here.

A. L. Foshee of Liberty Hill
visitor to Clanton Saturday.

berlain's Colic and Diarrhoea
Remedy in Michigan.

A. H. Hall, Caseville Mich.,
I wish to thank you for your
good medicine, Chomberlain's
and Diarrhoea Remedy. We
er without it in the house, and
are it saved our baby's life this
r."

Mary Carrington, Caseville,
says, "I have used Chamber-
Colic and Diarrhoea Remedy
ars and it has always given
relief."

OMERS:
ondition. Will crush
n now located at my
omax.
iated.
NIEL

THE UNION-BANNER

VOLUME VIII — CLANTON, CHILTON COUNTY, ALA., SEPT 18, 1919. — NUMBER 25.

KENYON DENOUNCES WILSON AND FLAYS THE PEACE COVENANT

Says the Peace Treaty Has Put the Whole World in Mess and a Muddle.

Washington, Sept. 11.—Declaring that a vote for the league of nations in its present form would be "close to treason to my country," Senator Kenyon yesterday in a speech to the senate answered President Wilson's DesMoines speech.

Replying to the Preident's' charge that the senate's delay in ratifying the treaty is in part responsible for the high cost of living, Kenyon said: "Now we are hearing that the high cost of living is due to the senate delay; also that bolshevism is beginning to start as a result of the senate delay. I suppose of there is a drouth Texas it will be due to this delay. The great delay has been in the peace conference and the senate is not responsible for that. Nonsense, even if uttered by a president, is still nonsense."

Kenyon said the intertwining of the treaty and the league have put the world "in a mess and a muddle," and now has the United States in the same mess and muddle.

Kenyon served notice that the senate "is not going to be bulldozed." He came out for a program of reservations on withdrawal, article 10, the Monroe Doctrine and domestic questions.

The president, Kenyon said, may ride through the country in his luxe train at the expense of the public and tell the people that section 10 does not mean attempting to send the boys of this country to fight for some boundary line in the Balkans or repel an invasion of the kingdom of the Hedjaz, but the people are perfectly able to read section 10 and able to understand what territorial integrity and existing political independence, and external aggression means.

"And mark it, presidential word or not, these men who have something to say about their own life, will not be coerced into fighting other nations battles. 'Our men,' as the president calls them, are not merely awaiting around to be told to go hither and thither wherever some foreign ruler may think it desirable."

Kenyon declared that those standing for reservations are not "contemptible quitters."

"They are trying to Americanize this league. They may reply to presidential billingsgate, to the charge of 'contemptible quitters' that the most contemptible quitters in the history of the world were those who assembled with high ideals at the Paris conference and permitted Japan to take over Shantung in violation of some of the 14 points and in violation of the doctrine of self-determination, and in violation of God's eternal justice."

To the president's "gibbeting" threat, Kenyon declared that "there will have to be a very large number of gibbets erected."

"Have we really reached the one man power in this country? Are the people really to be awed by such a presence of greatness? Possibly a few of them but not many. To deliberately put the situation in the condition it now is and then tell the senate what they must do, and go out to the country with provate trains at public expense to star a backfire upon senators does not sound like good Americanism. Nor do the speeches now being made by the president in the west indicate that calm deliberation that should characterize one in such exalted position. They indicate rather that wrath has taken the place of sound judgment on the throne of his mind."

BURLESONED

"Burlesons—That's the new name for the usual "rapid" mail service from our present post office department. The Philadelphia North American notes that a banker wrote a letter on July 3 to a friend at White Sulphur Springs, West Virginia. The Philadelphia postmark was dated July 31. The receiving stamp at White Sulphur was dated July 19th. and the letter was returned to him September 6. Another letter sent from Thetford, Vt., to Villonova, in Southeastern Pennsylvania, arrived somewhat late, having crossed the state for a visit to Pittsburgh.

NOTICE

Our tailoring man, Mr. Odom, of the Storrs Schaefer Company, will be here Friday and Saturday of this week. You are invited to see his samples and let him measure you a suit.

W. A. KEMP.

WILSON'S TRIP HANDICAPS EFFORT OF LEGISLATORS

President Lectures About the League While Congress Works for People.

MIGRATORY HABITS INJURIOUS

Washington, Sept. 16.—Representative Rodenburg, of Illinois, author of the resolution urging President Wilson to postpone his tour of the country took occasion, upon the eve of the president's departure, to call his resolution to the attention of the House. Mr. Rodenburg commented upon the president's renewed absence from the capital, and the consequent retarding of the present campaign to lower the cost of living. Referring to the president's letter asking Congress to give immediate consideration to this subject, Mr. Rodenberg said:

"The situation, gentlemen, has not changed since that letter was written. Condtiions are even more critical today than they were on the first day of August. Thousands of railroad shopmen are out of employment, have quit their job, and there is a general feeling of unrest permeating every branch of that important service. And added to this there looms on the horizon the possibility of a very great strike in the steel mills of the country. While there is chaos and confusion in the industrial world, the cost of living continues to soar.

And, now in the face of this critical, this serious, and, may I not say, this desperate situation, the president starts out on a political tour, and the expenes of that tour are to be paid out of the Federal treasury at a time when he admonishes us to practice the most rigid economy. He intends to absent himself for another month from the nation's capital, where his responsibilities and duties are centered.

"Now, gentlemen, in the hope—vain though it be—of directing the attention of the president, whose migratory habits are proving not only an embarassment, but a positive injury to the best interests of the nation, to the serious mistake that he is making, I have introduced the resolution that is before you."

AMERICA'S BEST BAND TO PLAY AT STATE FAIR

Seventy-first Regiment Organization Booked For Concerts at Alabama's Big Show.

The musical program is always one of the big features of the Alabama State Fair, which is scheduled to begin in Birmingham Oct. 6, running for a week. This year the musical program is to surpass anything ever attempted by this amusement organization before.

In fact it might be stated that the management has contracted for its music by the wholesale this Fall, and the idea is to have continuous free concerts throughout the day, and into the night until closing time.

This year, the topliner in a musical way, is the 71st Regiment Band of New York City with Lieut. Lambert L. Eden, the world renowned director in charge of the baton. The 71st regiment band is not only known throughout the length and breadth of America, but has gained fame in the European countries, as well, and is justly billed as "the hit of the musical world.

Lieutenant Eben is recognized now as the peer of American directors. Under his masterful hand these celebrated musicians, gathered from the earth's four corners, have been combined into the most perfect band organization ever introduced to the American public. Besides Lieutenant Eben and his 35 talented musicians the organization also has one lady vocalist who sings "to beat the band."

The management made a ten strike when it arranged to have the 71st Regiment Band at the fair this Fall, and when announcement went forth that the band had really signed a contract to come south, Alabamians were surprised, as it had been figured that no offer would be enting enough to take them away from their concert work in the metropolis.

But having signed the best available band, the state fair management did not stop. It went after another as well to insure the fair patronage that there would be music at all times upon the grounds throughout the week.

McKay's Scotch Revue was also booked for the Fair. This organization is made up of a jazz, bagpipe and drum band, and is hailed by the press as a production of class and originality. It is absolutely new in conception, replete with terpsichorean effects and novelties, and jazz music on bagpipes and drums is served with a real Scotch flavor. This band furnishes comedy, singing and dancing.

With this band to assist the 71st Regiment band in entertaining the thousands that will flock to Birmingham beginning Oct. 6, and the bands from Johnny J. Jones Exposition shows, to help out also, the Alabama State Fair is assured more music this Fall than it has ever had before.

JUDGE REYNOLDS MAKES RED HOT ANSWER TO HIS CRITICS

Proves Good Record of County Court and Makes Explanation of Bill to Raise his Salary. Asserts Determination to Stand by Party.

Clanton, Ala., Sept. 16, 1919.

Editor Union-Banner:

Several articles have apeparad in your paper recently, mostly about me. I wrote an article which explained my position to the people as best I could, and I have not got the time to be answering letters every day. The parties that are doing the writing have nothing to lose—they have nothing to do, they have no friends to loose, hence, they can afford to write every day. Why, they would write two letters a week before I had time to answer one, and they would never miss the time from their business.

I will say this, that I can think of no higher compliment that could be paid to me, than for those that have tried in the past to destroy the Republican party to be always jumping on me. Of course, they feel sore because I have always stood ready to fight for my party and help defeat what they were trying to do, and they will not now stop my feeble efforts in whatever I can do to keep the people together. They have openly here in Clanton said that if enough would jump on me to make me quit fighting for the party, they they could destroy it.

People of the county have been good to me, and I have tried in return to give them the best there was in me, politically, and officially, and if any Republican that has ever done any thing for the party were to kick I would feel bad, but so long as only those kock that want to destroy the party, it makes no difference with me, as I have said I consider it a compliment for those that want to destroy the party to first jump on me.

Some folks are so sorry I do not feel called on to even mention their names, but F. B. Collier is growling about a bill that has just passed the Legislature. I will explain it, as he has said he was through and was not going to write any more, or at least I have been informed he said this, he also said the first day after he wrote his first article, that fifty men had come to him and said they approved of his course. I reckon they number by thousands by now. He said he had the names of every one of them. I wish he would publish them. I will pay the expense of the publication and then some to see them published. The bill that is now before the Senate and has passed raises my salary to $1,200 per year as the County Court Judge. They are talking it on the streets that this is the only County that has been raised; they know this is a lie. Shelby has been raised, Macon County, and many others I could mention.

They are telling that I now get over three hundred dollars per month clear as Judge of Probate; they know this is a lie. The fees in the office have fallen off nearly one-third, the recording of mortgages has been reduced considerably, but this is a good thing for the people.

Collier and a few followers (but they always stay in the dark) are trying to make it appear that the bill is being kept a secret. W. A. Reynolds told a crowd from Clanton a few days ago that the bill had passed the House,—no one has been trying to keep it a secret. It was duscussed in my office last winter in the presence of several people. I have not tried to keep it a secret, and anyone that states that I have lies like a dog and they know it.

The Commissioners Court transferred July 22, 1918 from the fine and forfeiture fund to the road fund $1,500.00, and September 2, 1918 $500.00. There is now in the fine and forfeiture fund $2,690.72, and thec lerk has now on hand to report to the treasurer $410.00. This makes a total of $3,100.72 to the credit of the fine and forfeiture fund. The Circuit Court has only put into the fine and forfeiture fund last year and this year $565.000 and has drawn out over twice that much in expense, and perhaps three times as much, which the county court had to take care of. The county judges' salaries are not the same as fixed by the law in 1915, and any lawyer that does not know this ought to be sent back to school. While I got $300.00 under the same bill some county judges got as much as $1,200, some $600 and some as high as $900.

Collier raves about how the County Court is managed. I will pay all his expenses if he will find another County Court in the State that has done as well as this county court has done. This is a broad offer, as we have some mighty smart men as judges of some of the County Courts in Ala.

Collier complains of his practice in the County Court. If anyone will go to Mr. M. D. Foshee and see the records in the Circuit Court, they will find out his practice is just about as good as it is in my court. I wonder who is to blame for him not getting any practice up there—surely not me.

I hold county court every first Monday in each month, and I would be glad for every citizen of the county to come and see how it is held. If anyone that is tried in my court is not satisfied they can apepal to the Circuit Court and be tried by a Jury.

The Commissioners have already agreed to transfer $2,500.00 or $3,000.00 into the general fund at their next meeting to help pay the debts of the county. You had $2,000 transferred into the road fund to help you work your roads last year. All this comes from your county court, and yet your "new boss" does not like the management of it.

I have wondered whether Collier would call the Republican Executive Committee together to take charge of the party, or would just take charge and dismiss the committee.

All I ask is for the people to investigate for themselves and they can find out what the trouble is. If any one doubts, watch the connections. At the right time I will be glad to tell the people some things that have happened in connection with this attack on me, who started it, who has been advised with, who was in sympathy with it at the start, but now who would run if anyone were to see them talking to Collier. If he should go in at their front door they would jump out at the back window for fear someone would see them talking to him.

I beg pardon for this letter, but as it was being talked on the streets, I thought I would explain the bill raising my salary. Why don't they jump on the Democratic counties that have had their salaries raised? What about Shelby County right at us. Show one county that has done better than this county court has done.

Read Collier's letter in which he offers to defend any road hand who will not work the public roads. He offers to pay all cost if the case is lost. What does this mean? It invites every road hand in the county not to work the public roads. What would be the condition if all hands were to quit working the public roads? Is the offer made in the interest of the good of the county? Who ever heard of a lawyer advertising for cases, and proposing to take them for nothing, just to help destroy the public roads?

Respectfully,
L. H. REYNOLDS.

CIRCUIT COURT TO BE HELD SEPTEMBER 29.

The announcement has been made by Mr. M. D. Foshee, Clerk of the Circuit Court, that the next term of the Court for Chilton County will be held at the new courthouse, beginning Monday, September 29th, 1919.

This will be a Jury term of the Court, and the county Grand Jury will also sit in its deliberations.

The court has been delayed on account of the courthouse not being completed and there is quite a large docket of business accumulated.

NOTICE BANK ORGANIZATION

Notice is hereby given of the intention to organize and incorporate a Bank for the purpose of engaging in the banking business under the laws of the State of Alabama.

The names of the proposed incorporators and stockholders are as follows: D. I. Deramus; S. L. Gibson; H. B. Oliver; W. A. Gulledge; H. T. Williams, and associates. The name of the corporation is as follows: "Bank of Verbena;" the place where said corporation proposes to do business is Verbena, Chilton County, State of Alabama; the amount of capital paid in with which the said bank will commence business is Fifteen thousand ($15,000.00) Dollars.

This, the 6th day of Sept., 1919.

Tom Rockett of Cooper was in Clanton on Monday morning attending to some business maters.

FIRST NATIONAL BANK TO OPEN IN CLANTON SOON.

We are pleased to carry to our readers this week the gratifying news that Clanton is soon to have a National Bank opened here for business with our farmers and merchants. The Institution is to be under the management of the Grimsley interests associated with some of Clanton's best local business people.

Mr. Grimsley was here one day this week and stated that he intends to build up an institution here that will stand back of our farmers, promoting better agricultural conditions. He says he wants to help the farmers to build in Clanton a monument to the boll weevil.

Mr. Grimsley will also establish banks at Maplesville and Thorsby. Chilton County will be the recipient of untold advantage by the coming of these financial institutions.

JAPAN WINS AMERICA'S TRADE

To those who think that there is no need to fear trade rivalry following the war, and that the United States may safely pursue a watchful waiting policy the latest statistics of trade with the Orient are respectfully referred. These figures indicate that Japanis not only vigilant in international politics but in international trade. And she has not neglected her opportunities offered in America under the Democratic tariff law.

In June last, we imported from Japan goods to the value of $29,000,000 and in July to the amount of $39,000,000. In the same month we suffered a loss of exports to Japan to the amount of $19,000,000, showing a total change in Japan's favor to the extent of $29,000,000 to balance the account for the month of July. Manifestly, American producers cannot compete on even terms with the Japanese.

But that is not all. In our trade with China and India we suffered similar reverses, with the result that our total debt to the Orient on account of trade balances for July was $70,000,000. If that trend of affairs shall keep up, we shall soon have an adverse trade balance with the Orient of more than $100,000,000 per month, which would mean that every man, woman and child in America would, on an average, send a dollar a month to the Orient to pay the difference between our imports and our exports to that portion of the world.

League or no league, if Japan can keep up the July record, we shall not break her heart, however badly we may treat the "heart of the world."

MAMMOTH LIVE STOCK SHOW WILL BE GIVEN

This Year's Exhibits at Alabama State Fair to Eclipse All Past Achievements.

Visitors to the Alabama State Fair the past few years have seen some wonderful live stock shows and exhibits but they are to see the most splendid live stock show ever held in the state when the Alabama State Fair is opened to the public beginning October 6, for the management has arranged for the most gigantic exhibit of live stock ever held in this state, or any other state in Dixie.

The live stock feature this year will lay anything ever attempted before in the shade, and the directors are all smiles over the mammoth live stock show that this year's program calls for.

Frank Curtis, Hamlin L. Brown and G. P. Walls have been placed in charge of this department for 1919 and they have moved heaven and earth in an attempt to make this year's live stock eclipse all past achievements. Secretary J. L. Dent, who has looked over their program admits that they have succeeded.

The live stock program for the entire week of the Fair will be as follows:

Judging to begin each morning at 11:00 o'clock and continue until the program for the day is completed.

Monday, October 6th.
Swine—Berkshire.
Beef Cattle—Fat Steers.
Races.

Tuesday, October 7th.
Beef Cattle—Hereford.
Swine—Duroc Jerseys.
Sheep—Shropshire.
Goats—Angoras.
Races.

Wednesday, October 8th.
Beef Cattle—Aberdeen-Angue.
Sheep—Southdowns.
Swine—Hampshires.
Races.

Thursday, October 9th.
Beef Cattle—Shorthorn.
Dairy Cattle—Jerseys.
Sheep—Hampshires.
Swine—Poland Chinas.
Races.

Friday, October 10th.
Swine—Tamworths. Spotted Poland China.
Beef Cattle—Polled Durham.
Dairy Cattle—Holstein-Friesians.
Grand livestock parade of all blue ribbon winners will be held in front of the grand stand at 3:00 P. M.
Races.

Judge S. M. Adams went to Birmingham on Tuesday.

ALFRED BAKER NOW AHEAD IN POTATO CHAMPIONSHIP RACE

His Exhibit Weighed Eight Lbs. and Six Ounces When Presented last Saturday.

Our potato contest, which started a week or two ago has taken on a very interesting aspect. Robert Bean started it off with one that weighed two pounds and ten ounces. Uncle Moses Robinson saw what Bob had produced and when he found one in his patch that looked like it might possess some champion qualities he sent it to us. This one weighed three and one-quarter pound.

Now, Mr. Alfred Baker, seeing he interest that was growing in our potato race went out to his patch and was greeted by a big Porto Rico Yam which he thought big enough to show Bob and Uncle Mose what a sure-enough potato looked like. Mr. Baker's exhibit was brought to The Union-Banner Saturday and weighed 8 pounds and 6 ounces when he got here with it. He stated that it weighed nine and a quarter when he first took it out of the ground.

But that is not all of the story. Mr. Baker says his wife dug the potato which he brought us, and that there were two others about the same size in the same hill.

So far as we know now this potato brought by Mr. Baker is the champion Union-Banner will be glad to have reports from anyone who has a champion potato. We will decide the con- of the county this season. The Untest with only one condition—that the editor have the privilege of eating all potatoes that are entered in the race.

When the contest closes, we will give a year's subscription to the person who has produced the biggest potato.

"GREATER THAN THE GOVERNMENT."

The cause of the league of nations is "greater than the government," say the president. We always thought the league would overshadow the government if it ever got started, so we are rather anxious to have its limits carefully prescribed before it gets going. And perhaps, we'd better take more time to study its limitations, and in order to do so, eliminate it from the peace treaty and take it up as a separate subject.

The Railroad Brotherhoods had to back dawn on their threat to strike when the public gave notice of its intention to strike back.

LOOKING BACK

At Columbus, Ohio, President Wilson asked if anyone believed that Germany would have gone to war if she had known that Great Britain would fight; and he added that certainly Germany would not have started the war if she had believed that America would fight. This was used as an argument for the league of nations backed by force, while at the same time the President is telling others that there is none other than moral force behind it. The truth of the mattes is that Germany learned Great Britain would fight. Lord Grey made that plain. Yet Germany went in. The first public utterance that can be found on the part of Mr. Wilson concerning America's attitude toward the war was in an address to Congress about four months after the war would begin, in which he boasted that "we are at peace with all the world. . . We mean to live our own lives as we will; but we mean also to let live." And a month later he murmured to the good people of Indianauolis: "Only America is at peace! Among all the great powers of the world only America saving her power for her own people!" Germany must have got sort of idea that America didn't have the nerve to go to war after that sort of talk, and more especially so, when one week after the sinking of the Lusitania, Germany was informed we were "too proud to fight." It will be curious to learn, as reports filter through the mass of press agent material now being hurled into the administration newspaper columns, just how far the American people of today permitted themselves to be blarneyed by a gentleman who has twice fooled them to the limit of the ridiculous. But we will lay odds that Lincoln was right and that this time Barnum's assertion will not prove itself.

NOTICE.—I will have my horse in Clanton every Saturday for the fall Season. All who are interested may see me in regard to same. H.H. HAYS
8-21-8t. Clanton, Route 4.

THE UNION-BANNER

Published Every Thursday, at CLANTON, Chilton County, Alabama.

W. M. WYATT - and - T. E. WYATT
Publishers and Proprietors.

W. M. WYATT, Editor.

Entered April 15, 1913, at Clanton, Alabama, as Second Class Mail Matter, under the Act of Congress of March 3rd, 1879.

SUBSCRIPTION PRICE
Strictly Cash in Advance.

One Year	$1.50
Six Months	.75
Four Months	.50

Roman Catholics Seeking to Capture the Boy Scout Movement in America.

What would be the ultimate consequence to the movement of the Boy Scout organization of America, if the same should come under the control and dictation of the Roman Catholic Church?

This is one of the most burning questions of the present day, and one that should interest every parent in our country; and especially the ones who have boys enrolled in the Scout movement.

It has for some time been the opinion of the writer that such a scheme was being contemplated if not actually laid by the Catholics. We are now ready to assert that we see clearly that such a design is being planned. Our reasons for believing such will be found in the following quotations from an article entitled, "Catholics Heartily Endorse Scout Program," published in 'Scouing,' a weekly publication gotten out at National Headquarters of the Boy Scouts of America.

Scouting is being brought to thousands of Catholic boys throughout the country, and the aim of the National Catholic War Council, in cooperation with the National Council of Boy Scouts of America is to increase the number of troops in Roman Catholic Churches to at least 1,000 within a year. There are now approximately 300 Catholic troops, the achievement of six years.

The Catholic War Council, finding in the Boy Scout movement an excellent reconstruction method, has set aside sufficientfunds to put fifteen men in the field for one year or more to devote themselves exclusively to the organization of Catholic troops throughout the country. These men will work in cooperaion with our own organized field force and the chartered councils.

The Catholic Church now has 500 or more units and it intends to organize immediately a troop for each existing unit and for every Catholic parish in the country. There are now 587 troops under the leadership of Roman Catholic scoutmasters, but only a few more than 300 are specifically recorded as connected with churches.

A statement from the Council says:"There is no reason why the number of troops in Roman Catholic churches should not be doubled, not only for the sake of our boys themselves, but because, by its program and methods, the movement offers a channel for patriotic activities on the part of our Catholic youth."

The officials of the Scout movement seem to take it as a compliment to the work that it recives the endorsement of the Catholics. But they should reflect upon the designs of the Catholics here a bit and see what may be deducted. Do the Catholics heartily endorse the Scout movement alone for what the Scout movement within itself offers its boys in training and education? We venture to assert that they do not. On the other hand, we charge that the Catholics are preparing this great drive in the Scout movement to control it and dictate its activities in the interest of the Catholic supremacy in this country. The reason we apprehend such on the part of the Catholics in regard to the Boy Scout movement is because that is their avowed purpose in every activity they engage in. They have never engaged in a movement of any kind where there were protestants without scheming to eliminate Protestants and get all the favor for the Catholics. They would not support a school, a lodge, the Boy Scouts, nor even a government unless it be controlled, owned and operated by the Catholic influence. As an attest to this principle we cite you to the way they have strangled the government of our great country with their death grip. Also we recall the manner in which our army was dominated during the war and made subservient to the whims and undemocratic notions of Catholic influence.

Perhaps the greatest stride toward controlling this country was made by the Roman Catholics when they accomplished their porposes of controlling our military organization. The Boy Scout movement savors of the military spirit, and in keeping with the designs of the Catholics they desire to have it controlled by their power.

The Scout movement is purported as nonsectarian. Now we ask how do the Catholics feel about it in this respect? The plan is to increase the number of troops in Roman Catholic churches to at least one thousand within a year. The intention is further stated to organize a troop for each existing unit (Catholic unit) and for every Catholic parish in the country. What will be the procedure where the Catholics take over the organization of a Scout troop under auspices of the Catholic church? Will it be upon non-sectarian lines? Will they go to the homes of Baptist and Methodist parents and invite their boys into the formation of the troops with the assurance that the administration of maters in the work shall be done without regard to religious inclinations? Do the Catholics have a record of doing things in that way? No, they do not. They go along and do things in their own way and behind closed doors until they have got the hold they want. Then they do not invite other people to join them. They go to the people with on open and brazen demand for what they want done.

We can see clearly, and have seen for a long time, that the Catholic way of doing things will not mix with the ideas of plain old everyday American principles. Their methods are alien and foreign to America in every application of their activities. Their religion is foreign; their schools are foreign; they are not American in a single idea we ever saw them advance.

We see the ultimate disruption of the splendid Boy Scout movement in its control by the Catholics. The movement has become a powerful force in designing the lives of our future men and hence the reason why the Catholics desire to control it. The program of Rome is to make America Catholic; and in their hearty endorsement of the Scout Program we see another effort they are making toward the final consummation of their purposes to control this country.

A FEW PERTINENT QUESTIONS.

We went to war because "the Imperial German government has committed repeated acts of war against the Government and the people of the United States of America." as sated in the war declaration itself. We were associates but never allies of the nations at war against Germany. In view of that fact

Why is the United States embroiled in a controversy between Japan and China over the disposition of a portion of the latter's territory?

Just why should America be a party to the formation of the new Czecho-Slovak State, appoint a commissioner for tracing its boundaries on the ground, etc?

In spite of our love for the music of President Paderewski, would Americans lose any sleep if the boundaries of Poland did not follow the line Kreise of Leobschutz, Katscher, Ratibor, Oderberg railway, and Kranowitz?

What interest have we in the establishment of the Free City of Danzig, and do more than one per cent of our people know where it is or care why it is to be free?

Of what interest is it to America that Germany should give to England its former property at Shameen at Canton?

Although we have unbounded sympathy for Belgium why should it take the form of guaranteeing that she shall receive "200 stallions, 5,000 mares, 5,000 fillies, 2,000 bulls, 50,000 milch cows, 40,000 heifers, 200 rams, 20,000 sheep, 15,000 sows?"

Did we go to war in order to compel Germany to surrender her cables from the Straits of Dover to Fayal, from Dunkirk to Teneriffe, or from Constantinople to Constanza?

Do we particularly care whether or not the King of the Hedjaz recovers the original Koran of the Caliph Othman?

Is the final disposition of the skull of the Sultan Mkwawa of moment to America?

What business is it of ours where the triptych of the Mystic Lamb finds repose?

What advantage does America derive from compelling the Germans to fit their freight cars with apparatus so as to allow their inclusion in "good trains" of the allies?

Why should we guarantee the right of the Czecho-Slovak State to construct a railroad to Nachod from Schlauney—wherever that may be?

Yet, we are asked to become a party to a treaty that includes all of these maters—matters utterly foreign to our national welfare. The state of war is actually being prolonged while Senators wrangle over Shantung. Why not junk the whole unsavory mess, and either declare the war ended or write a separate German-American treaty that will include only the subjects in dispute between the two countries?

The Southern Democrat says that Mr. Kennamer in his Oneonta speech failed to state any constructive legislation that he will favor if elected to Congress, but that his policy seems to be to tear down what the Democrats have done. The Democrat is right for once. If Kennamer can knock out what the Democrats have done in the past six years, he will have accomplished a lot, especially the vicious, un-American legislation that has been put over by Woodrow Wilson and his gang of rubber-stamp statesmen.—Collinsville Courier.

THE ONE BIG EVENT!

ALABAMA STATE FAIR

OCT. 6-7-8-9-10-11, 1919

Plans Being Made For Magnificent SHOW IN OCTOBER

No Expense Being Spared to Secure HIGH GRADE ATTRACTIONS

THRILLING! STARTLING! AUTO POLO GAMES

CELEBRATED SEVENTY-FIRST REGIMENT BAND

EXCITING! INSPIRING! AUTOMOBILE RACES

EXCITING HARNESS RACE—THRILLING TRACK EVENTS

FIREWORKS
Demonstrations of Modern War

Beef Cattle Show
Dairy Cattle Show
Swine Show
Fine Poultry Display
Wonderland of Woman's Work

Flying Circus Featuring Lieut. Locklear, Changing Planes in Air

Johnny J. Jones Exposition for Midway

Magnificent Acts for Hippodrome Show

Tremendous Display of County Agricultural Exhibits

U. S. Government Exhibit from the Agricultural, War, Navy and Treasury Departments. They will occupy one entire building

Splendid Exhibition of AGRICULTURE

Automobiles Admitted and Parked Free — Reduced Railroad Rates On All Railroads

SIX BIG DAYS - SIX BIG NIGHTS

WRITE FOR CATALOG AND ENTRY BLANKS

In every home where there are children there oshould fbe a bottle WHITE'S CREAM VERMIFUGE. IT destroys worms and acts as a tonic in the debilitated system. Sold by Upchurch Drug Company.

BETTER COWS

Are cows that with similar feed and pastures will give you more milk and butter than the average cows in the country. They are cows that you and family will be proud to own and care for as well as to show to others. They are one of the things that show progress. To get them breed your present cows to Lassi Foso Pogis, at Dr. Hinkle's Farm.

Catarrh is a Real Enemy and Requires Vigorous Treatment

When you use medicated sprays, atomizers and douches for your Catarrh, you may succeed in unstopping the choked-up air passages for the time being, but the annoying condition returns, and you have to do the same thing over and over again.

Catarrh has been cured by these local [illegible] Have you ever experienced real benefit from such treatment?

Throw these makeshift remedies to the winds, and get on the right treatment. Get a bottle of S. S. S. today, and commence a treatment that has been praised by sufferers for nearly half a century.

S. S. S. gets right at the source of Catarrh, and forces from the blood the germs which cause the [illegible]. For special medical advice regarding your own case, address Medical Director, 51 Swift Laboratory, Atlanta, Ga.

NOTICE—CROSS ROADS

There will be a meeting of all the people of Cross Roads District at the School House Friday, September 19 at 2:00, p.m. Everyone in the district is urged to attend.

A. F. MIMS.

LAND FOR SALE

Eighty acres, three miles northeast of Clanton; forty in good state of cultivation and forty in woodland; four room dwelling and good out buildings; good young orchard; two good wells of water; pasture with never failing springs. Alfred Baker, Clanton, R. 5

TALK about smokes, Prince Albert is geared to a joyhandout standard that just lavishes smokehappiness on every man game enough to make a bee line for a tidy red tin and a jimmy pipe—old or new!

Get it straight that what you've hankered for in pipe or cigarette makin's smokes you'll find aplenty in P. A. *That's because P. A. has the quality!*

You can't any more make Prince Albert bite your tongue or parch your throat than you can make a horse drink when he's off the water! Bite and parch are cut out by our exclusive patented process!

You just lay back like a regular fellow and puff to beat the cards and wonder why in samhill you didn't nail a section in the P. A. smokepasture longer than you care to remember back!

Buy Prince Albert everywhere tobacco is sold. Toppy red bags, tidy red tins, handsome pound and half pound tin humidors—and —that clever, practical pound crystal glass humidor with sponge moistener top that keeps the tobacco in such perfect condition.

R. J. Reynolds Tobacco Co., Winston-Salem, N. C.

NT!

FAIR

, 1919

g Spared to Secure
ATTRACTIONS

ircus Featuring Lieut.
. Changing Planes in

hnny J. Jones
sition for Midway

nificent Acts for
ippodrome Show

ous Display of County
icultural Exhibits

overnment Exhibit from
ricultural, War, Navy
reasury Departments.
ill occupy one entire

TURE

Rates On All Railroads

NIGHTS

NKS

emy
rus Treatment

these makeshift remedies
winds, and get on the right
ent. Get a bottle of S. S. S.
and commence a treatment
as been praised by sufferers
arly half a century.
S. gets right at the source
arrh, and forces from the
germs which cause the
for special medical ad-
regarding your own case,
Medical Director, 51 Swift
atory, Atlanta, Ga.

LAND FOR SALE

ty acres, three miles northeast
gton; forty in good state of cul-
n and forty in woodland; four
dwelling and good out build-
good young orchard; two good
of water; pasture with never
springs. Alfred Baker,
Clanton, R. 5.

t smokes, Prince Albert
o a joyhandout standard
hes smokehappiness on
o make a bee line for a
ipe—old or new!

t you've hankered for in
nokes you'll find aplenty
P. A. has the quality!

rince Albert bite your
you can make a horse
Bite and parch are cut
ocess!

r fellow and puff to beat
amhill you didn't nail a
e longer than you care

is cold. Toppy red bags,
pound tin humidors—and
glass humidor with sponge
in such perfect condition.

Winston-Salem, N. C.

You can save Money on all Staple Dry Goods Now at

Bean Brothers

We are showing the newest things in the way of Ladies Dresses, Waists, Skirts. We have the most attractive line of Ladies Ready-to-wear ever shown.

Money Saving Prices on Shoes

We can save you from $1 to $3 on every pair of Shoes you buy from us.

Bargains in Clothing for Men.

A saving of $5 to $10 on a Suit is worth while isn't it? We can save you that.

Get Ready for Winter

Now is the time to buy what you need for the Winter, and there is not a better place to buy than at our Store. We can't tell you all the things we have to sell, but they are here just the same.

A trial will convince you that our Quality and Prices are Right.

BEAN BROTHERS

CLANTON, ALA.

FOR SALE—One Mare, buggy and harness, together only. Cheap for cash. W. E. MARTIN,
Thorsby, Ala., (near Strasburg)

How's This?

We offer One Hundred Dollars Reward for any case of Catarrh that cannot be cured by Hall's Catarrh Medicine.

Hall's Catarrh Medicine has been taken by catarrh sufferers for the past thirty-five years, and has become known as the most reliable remedy for Catarrh. Hall's Catarrh Medicine acts thru the Blood on the Mucous surfaces, expelling the Poison from the Blood and healing the diseased portions.

After you have taken Hall's Catarrh Medicine for a short time you will see a great improvement in your general health. Start taking Hall's Catarrh Medicine at once and get rid of catarrh. Send for testimonials, free.

F. J. CHENEY & CO., Toledo, Ohio.
Sold by all Druggists, 75c.

VIRTUE UNREWARDED

Two members of the Civil Service Commission refused to prostitute the official power to the personal or political wishes of a member of the cabinet, and president Wilson called for their resignations. Be good, and you'll die young.

GIVE HIM TIME

When the president finally changes his mind again, he will fight just as vehemently for America as he is now fighting for the league in which America has only one vote to Great Britain's six. But it is pretty hard for an American citizen to wait for the president to get interested in Americanism.

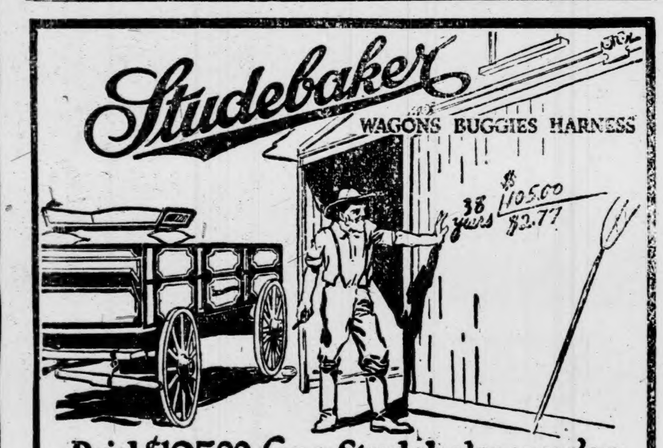

Paid $105.00 for a Studebaker wagon 38 years ago

IN 1876 Mr. R. F. Dewey of Millersburg, Ind., bought a Studebaker farm wagon for $105. Dividing $105 by 38 years it will be seen that Mr. Dewey's Studebaker cost him—to date—$2.77 a year.

—and, as the wagon is still giving good service, every additional year that Mr. Dewey uses his wagon still further reduces the cost per year.

You can't beat this for an investment.

We carry a line of Studebaker wagons just as strongly made, just as reliable, as the Studebaker wagon Mr. Dewey bought 38 years ago,

Come in and look them over. We will demonstrate to you that a Studebaker wagon is an investment that pays every time.

Downs Hardware Co.

Clanton, Ala.

Studebakers last a lifetime

THORSBY ITEMS

A mass meeting is to be held in Bates Hall Saturday evening, September 20th, at 8 o'clock in the interest of the Alabama Memorial Fund concerning which we are hearing so much these days. It is hoped that Prof. Howard L. Foshee, the County chairman of the Memorial Commission, will be present to present the cause. Rev. James W. Davenport will preside at the meeting. It is desired that every resident of the Thorsby school district shall make it a point to be present at this meeting if possible, and show his interest in the proposed Memorial to the soldiers and sailors of Chilton County and Ala.

Sgt. G. C. O'Kelley, recently visited his brother, J. H. O'Kelley. Sgt. O'Kelley was a member of the 6th Reg. Marine Corps and was overseas nearly two years. He participated in the battle at Chateau Hhierry, was taken prisoner by the Germans July 8, 1918. He was the only member of his company left alive. Sgt. O Kelly spent six months in a German prison. He stated that the prison fare was very poor, the food very scarce, but aside from this, he was treated very well. After getting back to the allied lines he was sent back to Germany with the army of occupation and remained in service there until August, 1919, when he received his discharge and returned to the United States. Sgt. O'Kelley was enroute to Birmingham to enter Howard College.

Miss Orra A. Angell of Greenville, R. I., former librarian at the Institute, returned to Thorsby Monday and will spend several months here. While in Thorsby Miss Angell will have charge of the library.

Mr. E. R. Pyper, has purchased the Stanley property and will move there some time this month.

Mrs. Anna Villadsen is having a neat little bungalow builded near her residence. When completed, it will be occupied by Mr. Goodgame and family of Birmingham.

Zell Pope of Greenville, Ala., a former student of Thorsby Institute, was here on Monday of this week. He has just been discharged from the navy and was enroute home to spend a few days with his folks. He plans to return to Thorsby next week to resume his studies at the Institute.

The Institute opened Monday morning at 9:30 with an enrollment of sixty young man and women. Miss May Stoddard presided over the opening exercises. Splendid talks were made by Rev. Davenport and Prof. Lawrence Wild. Several new students have come in during the week.

The public school opened on the morning of the 11th with a good enrollment. Prof. Crumpton, the principal, is to move his family to Thorsby at an early date.

MR. G. W. EDWARDS COMES BACK REPLYING TO MR. J. S. JONES

September 12, 1919.

Editor Union-Banner:

You were so kind to give me space week-before-last, I will ask for a little more this week, to reply to one J. S. Jones who has bobbed up to bear the Judge's cross through the dark valley of ignorance.

First, we want to know who J. S. Jones is. Is he the same J. S. Jones that lay in the Montgomery jail for making licker till he lost his senses and then fell in company with the Socialists, Populists, Bullmoose, Republicans? Is he that same fellow that we saw following the above named crowd in 1908 slapping his hands and hollering his throat sore when the speakers were demoralizing the Republican party for the benefit of the leading socialist in the county—a man who hated the Republicans so bad that he would not let his name go in a Republican primary? Did we see him again in 1912 with the same old crowd slapping and squalling when his boss would tell the people that the Republican party was as black as h——itself, and the only hope for this country was the success of the Bullmoose?

To sum it up in a nutshell, isn't he the same J. S. Jones that has been barking around the Reynolds cesspool ever since he got out of jail and gets a little whay off of the political clabber, such as being appointed election manager and such like?

But it don't make any difference whether its that J. S. Jones or one raised from the bottomless pit for the express purpose of raising h—— among the Republicans. His own letter is the proof that he has no respect for truth or honor.

Now, we want to analyze a little of Mr. Jones' letter and see if I am not right. He says that Mr. G. W. Edwards' ticket showed that G. W. Edwards voted a Democratic ticket. Mr. Jones was a manager at that time and took the oath of a manager. Now how does Mr. Jones know what my ticket showed unless he swore a falsehood and violated the law? Then if Mr. Jones went that far to get the facts that he claims to be in possession of, he must have them facts now as ge got them. He knows the people can't take his word for anything after getting said facts the way he did. We all know that an honest man will not destroy the real evidence and wait twelve years for the verbal evidence to pass away and then bob up.

Now, Mr. Jones, if you have the ticket that I voted in 1908, bring it to Clanton and if it don't say that I did get a vote at Coopers, I will pay you one hundred dollars. Bring the ticket and get the cash, or tuck your tail and go under the house. I want the people to know the truth. If I had voted a Democratic ticket in 1908, I am a free man and had as much right to vote that way as Mr. Jones ever had to vote for the Socialist, Populist, and Bullmoose. I am willing to examine all the elections for thirty years past, and if I have not voted more Republican tickets than J. S. Jones, I will never bob up again.

I agree with Mr. Jones when he says that just such correspondence as has been going on was started for nothing else but for the purpose of dividing our people. And if Mr. Jones wants harmony in the party, why did he take it up after the starter went as far as he could shut up. We know the tree by its fruit. Why was this controversy raised with the true-blue Republicans? We were not troubling anybody and were not thinking of anything but harmony when we were attacked by Reynolds.

Now, I am willing to leave it with the people to say who is right.

G. W. EDWARDS.

The Birmingham News tells its readers that the Republicans in the Seventh District are actually , brazenly opposing the league of nations and criticizing the administration in their attempt to elect a congressman" You know it! You certainly don't think they would endorse this un-American monstrisity, which was hatched up maybe in the Vatican at Rome, do you? You certainly ought to give the Republicans credit for having too much sense to delegate the right to declare war to a comglomeration of Wops, Huns, Frogs, Chinks, Japs, Bohunks, and Niggers when the constitution gives the power only to congress, do you? That doctrine may suit Woodrow Wilson and a few idol worshipping Democrats, but sonny, no red-blooded American follower of Washington, Jefferson, Lincoln, and Roosevelt will swallow it. You have not yet seen the fight on those un-American policies started. Wait a time with patience until the campaign of 1920 opens up and then you will see the fur fly. It will look like where a hawk had caught a rabbit.-Collinsville Courier.

LAND FOR SALE

Eighty acres, three miles northeast of Clanton; forty in good state of cultivation and forty in woodland; four room dwelling and good out buildings; good young orchard; two good wells of water; pasture with never failing springs. Alfred Baker,
Clanton, R. 5.

Sulfiron

"Nature's Mightiest Remedy"

for

Indigestion,
Rheumatism,
Eczema,
Skin Diseases,
Bladder and Kidney Troubles.

An Honest Medicine

Because your dealer will refund your money if not satisfied with results obtained.

Try a bottle and convince yourself. $1.00 the bottle everywhere.

The Sulfiron Medicine Co., Birmingham, Ala.

Guaranteed & for sale in Clanton by Upchurch Drug Co.

PROFESSIONAL CARDS

DR. J. P. CRUMPTON,
Dentist
Office in Wilson Building
Clanton, Ala.

LAWRENCE F. GERALD
Attorney-at-Law
Johnson Bldg.
CLANTON, ALA.

GRADY REYNOLDS
Attorney at Law
Office in Hayes Building,
CLANTON, ALA.

J. B. ATKINSON
Attorney - at - Law
Wilson Building
Clanton, Ala.

F. B. COLLIER
Attorney-at-Law
Wilson Bldg.
CLANTON, ALA.

DR. V. J. GRAGG.
Office in Hopkins Bldg.
Special Attention Given to the Diseases of Women & Surgery
CLANTON, ALA.

A. C. SMITH
Attorneys At Law
General Practice
Clanton, - - - - - Alabama.

W. W. FOX, Auctioneer,
Only Licensed Auctioneer in Chilton County. Will put on sales anywhere in County any day except Sundays.
Sales every Saturday at Fox Auction House, Clanton.

C. R. Wells of Maplesville was a visitor to Clanton on Monday.

F. A. Gulledge of Verbena graced the streets of Clanton by his august presence on Monday morning.

Atten-Shun!

The Best Hat in the World isn't Worth Buying Unless It SUITS You.

You know if you could go through the famous LION factories and make your own selection you'd have no trouble finding exactly the Hat that suits you.

Early purchases have enabled us to lay in a Fall Hat Stock so complete, so varied and so good that you will be sure to find YOUR HAT here.

Better come in NOW and try on a Lion.

W. A. KEMP

Clanton, Ala.

There is much being said about Shoes now. It is the time when the people are going to buy Shoes; and there are many Shoes ready for them to buy. But the important thing about Shoes is their Quality; how long they will last.

In this Respect we Point You to Our Line of Shield Brand Shoes as being the Most Dependable Shoe You Can Buy Anywhere.

We can assure you also that, in addition to getting the very best Quality in our Shoes, you will also find the Prices on them to be entirely consistent with the good quality represented... Our shoes were bought and shipped several months ago, and therefore, we can save you the recent advance in prices.

HATS AND CAPS

We have the most complete line of Men's and Boys' velor, felt and wool hats that has even been shipped to Clanton... We can fit you in sizes, and our prices are right. Also our line of caps will suit the most fastidious... You can not be well dressed unless you have a snappy hat or cap to match that new suit of clothes.

We have a few bargains to offer the trade for the next ten days only.

Pilgrim Shirtings, greys andindigos, Per Yard, ... 15c

Cotton Ploids, Per Yard, ... 18c

Mens Blue denim Overalls, $2.50 Values, at $1.98

W. Z. HODGES
DRY GOODS CO.
Clanton, Ala.

COLLIER STRONGLY AGAINST INCREASING REYNOLDS' SALARY

Says County is Bankrupted, and Now is Time to Preach and Practice Economy.

Clanton, Ala., Sept. 13, 1919.
Editor of the Union-Banner:

I desire to call the attention of the people of Chilton County to a Bill recently introduced in the Legislature of Alabama, by our Representative, Hon. W. A. Reynolds, which fixes the salary of the Judge of Probate, while acting as Judge of the County Court, at $1200.00 per annum—an increase over the present salary of $900.

I have reference to House Bill No. 762, which has already passed the House of Representatives and will be up for consideration before the Senate at an early date. This bill, I am advised, applies only to Chilton County, but it is being put through as a General Bill. A special bill or a bill relating to only one county ordinarily has to be advertised for a certain time, in order that the people of the county affected thereby may be advised as to the proposed measure. But the promoters of this bill, apparently, did not desire the people of this county to know about it, and, therefore, did not advertise the bill as a special bill, but got around the law by making the bill a general bill affecting all counties having the same population as Chilton has. But no other county in the state has the same population as Chilton County, hence it is a bill that applies to Chilton County alone. This is quite a shrewd trick—though one often resorted to by those who are well versed in political trickery.

I believe the people of the county are against increasing Judge Reynolds' salary at this time. I also believe they are against the methods employed to keep the people in the dark, and thereby keep down opposition to the bill, until it is assured of passage by both Houses of the Legislature. I call upon the people of the county, regardless of political affiliation, to use their best efforts in defeating this bill.

Judge Reynolds is no more entitled to an increase in salary than the other probate judges of the State. The present salary of $300.00 per annum for holding the County Court is ample for the work done. Only one or two days of each month are devoted to County Court work. The judge's fees as Probate Judge continue just the same. I dare say the Judge's fees will amount to more than $300 per month, and during these hard times, when the county is afflicted with the worst kind of financial ailments, $300 to $350 per month is enough for the judge. For the past several years $300 per year has been the salary for performing the work of the County Court, including the work now done by the Clerk of the Court. Only recently the Judge and other Probate Judges of the State were relieved of the work now falling on the clerk of the County Court. The judge has less work to do than ever before, yet he wants more pay.

It seems to me that now, of all time, is the time to preach and practice economy. Judge Reynolds has preached economy—and has frequently told the people what a hard time he and the Commissioners have had in financing the County, and many people thought he was in dead earnest about wanting to save the county. But now we find him busy at Montgomery, trying to put one over the people, by the aid of his brother in the Legislature, in slipping a bill through the House that increases his salary $75.000 per month. I say to the people that it is not only extremely inconsistent on the part of the Judge to ask for this increase, but the method used to get the bill thru and to keep down opposition is an out-rage, pure and simple.

If the salary should be increased, is the county able to pay it? I say that the county is now bankrupted. The constitutional debt limit has allready been exceeded many thousand dollars, and there is no money in the treasury with which to take care of any of the obligations of the county. It is my honest opinion that the warrants now being issued by the Judge and County Commissioners are absolutely worthless and void. If any one doubts what I say, go to the records of the county and ascertain the assessed valuation of the property of the county, multiply it by three and one-half per cent, and then subtract the result from the county's outstanding indebtedness, and you will find that the county is now in the hole many thousand dollars beyond that which Section 224 of the Constitution and Section 155 of the Code provide as a limit of indebtedness a county may incur.

Mr. Editor, the old county cow is about dry. The "milk" is not flowing as it once flowed. But it seems that "Bro. Will" and the Judge have made a valiant effort to devise ways and means to increase the flow of "milk" and apparently they have decided to let "Bro. Will" "hunch" the Legislature, to see if the old cow won't let more "milk" down.

I predict, Mr. Editor, that the old cow, "aint" going to give no more "milk."

As to Mr. Guy DeShazo.

In passing, it will suffice to say that I have no controversy with this young advocate of one family rule. It is very natural for him to feel kindly towards the Judge and the county treasurer. He was given a job Monday morning running one of the county trucks at about $4.50 per day. His father is tick inspector and draws down a salary of about $75 per month. You, see, it is ntural and human for all the members of the "Teat Suckers Union" to stand together.

Yours very truly,
F. B. COLLIER.

P.S.—Below is a copy of the Bill referred to above:

The Bill:

House Bill No. 762.
By Mr. Reynolds.
Referred Finance and Taxation.

AN ACT

To fix the salary of the judge of the county court in all counties having a population of not less than twenty-three thousand one hundred and fifty (23,150) and not more than twenty-three thousand two hundred and fifty (23,250) according to the Federal census of 1910 and provide for the payment of the same.

BE IT ENACTED BY THE LEGISLATURE OF ALABAMA:

Section 1. That all counties having a population of not less than 23,150 and not more than 23,250 according to the Federal Census of 1910, there shall be paid of the county treasury to the Judge of the county court of such counties, an annual salary in equal monthly installments, twelve hundred dollars ($1200); the payment of such salary to be by warrant of such judge drawn of the treasury of the county.

Section 2. That all laws and parts of laws in conflict with the provision of this act be and the same are hereby repealed, but only to the extent of such conflict.

Section 3. The provision of this act shall take effect inmediately on its approval by the Governor.

(The population of Chilton County is 23,187, according to 1910 census.

F. B. COLLIER.

FOR SALE

I have sold my dwelling house, and all my furniture is for sale, including a piano, five bed-room suites, several rugs, art squares, wardrobes, dining room suite, kitchen cabinet, range stove with hot water connections; in fact all the furniture in my house is for sale.

Anyone wishing to buy may see the furniture at my house at any time they desire. The furniture not sold at private sales will be sold at auction, the date to be named later.

I have two milch cows to sell or to trade for dry cattle.

L. H. Reynolds
Clanton, Ala.

STATE FAIR TO ECLIPSE ALL PAST EFFORTS THIS YEAR

Greatest Program Ever Assembled To Be Offered Patrons of Alabama's Great Show Beginning October 6.

The Alabama State Fair throws open its doors in Birmingham Oct. 6, for the start of what will be the biggest week Birmingham and Alabama has ever seen. On that date the biggest exposition the South has ever seen, will get going in Birmingham and due to the fact of the greatness of the attraction and also because low rates have been granted on all railroads, it is safe to predict that the crowd record for all time at Alabama State Fairs will have been shattered before the week is over.

Every department at the State Fair has been increased this year, many new departments have been added on, the amusement program has been doubled, the race cards have been increased in both quantity and quality, the fireworks displayes augumented, more musical attractions booked than ever before; more exhibits contracted for industrially, agriculturally, in live-stock and other exhibit departments. In fact it is safe to say that this year's fair will eclipse anything ever attempted in the state before in the way of an amusement or educational enterprise.

So, Monday morning October 6, the gates will be thrown open amid the blare of trumpets and the hub-bub of thousands of eager voices who are eager to swarm through the gates to get a first glimpse of Alabama's phenomenal show for 1919.

Circus day is always a pretty big episode, but circus day can never compare to fair week. The Alabama State Fair is so much bigger than any two circuses in existence, that there is no comparison whatever, the Fair furnishing educational and inspirational knowledge as well as amusement to the visiting thousands.

They're going to have some of the world's best automobile race drivers at the Fair this Fall. They're also going to have some of the country's best race horses to compete in the daily events. Then, too, there are the motorcycle races between America's most daring speed fiends.

In the free attraction Lieutenant Locklear, who changes airplanes while in mid-air, going 80 miles an hour, is a big feature. With auto polo another thriller, again booked this year, and dozens of free acts in front of the grand stand, coming direct from the Hippodrome in New York. The free acts and amusement end of the fair has for this year, never been equaled before.

Then there are the live-stock exhibits, which will crown all past achievements, the swine show, the cattle show, the poultry show, the woman's department, the educational department, and a thousand and one wonders and attractions and exhibits that cramped space will not allow one to mention.

In the fireworks display this year, scenes from the world war will be given and the people back home will be shown in the blazing rockets and burst of amunition how our boys stormed through Chateau Thierry and how they smashed the Huns in the Argonne. The fireworks display this year is the most spectacular ever attempted.

One can't go into detail over the many attractions at Alabama's Big Show this year. It would take a book to enumerate on all the wonderful attractions and amusement and educational devices that will be brought to Birmingham. Suffice it to say that those who have visited the Alabama State Fairs in past years may rest assured that on their past visits they did not see anything like the stupendous show that will be given, starting Oct. 6.

It's to be an eventful week for Alabama, and every true and patriotic Alabamian should show his true colors by taking in his state's own show in order to demonstrate to his state that he's behind old "Here We Rest" for a Bigger and better Alabama. The State Fair has done more for progress in Alabama since its organization than any other one institution.

AUTO AND TURF FANS WILL HAVE GREAT WEEK AT THE ALABAMA STATE FAIR

Famous Dare-Devils of Dirt Tracks And Star Horses of Turfdom Are To Compete.

Attendance at the Spring automobile races and baseball games, indicates that the "army that remained at home, buying bonds, and doing their bit in many other ways," is just as anxious as the soldier to forget the horrors of the war. At the San Monica road race in California in March, and at track events in Birmingham, Atlanta, Shreveport, Nashville and Ascot speedway, Los Angeles, thousands paid admission to see the gas-monarchs battle for the prize money, and the spectators were treated to greater speed and competition than in the last several years.

The turf program for the week and the purses offered follow:

Monday Oct. 6.

2:24—Trotting stake, closed with 24 entries; purse $1,000.
2:10—Pacing; purse $500.

Tuesday, Oct. 7.

2:12—Trotting stake, closed with 15 entries; purse $1,000.
2:25—Pacing; purse $500.
2:18—Trotting purse; purse $500.

Wednesday, Oct. 8.

2:14—Pacing stake, closed with 10 entries; purse $1,000.
2:20—Trotting; purse $500.
2:07—Pace; purse $500.

Thursday, Oct 9.

2:20—Pace closed with 13 entries; purse $1,000.
Free-for-all trot; purse $500.
2:14—Trot; purse $500.

Friday, Oct. 10.

Free-for-all pace; purse $500.
2:16—Trot; purse $500.

"THE STATE! I AM THE STATE!"

It would seem that Mr. Wilson's enthusiasm for the league of nations has carried him beyond the point of sane, sound argument. To employ abuse, bitterness, and every trick known to the demagog, is unbecoming to the position of chief executive. "Have the American people quit electing presidents and begun to elect kings? asks Senator Sherman when severely criticizing the president for his statement that he would call the labor conference in Washington provided for by the treaty whether the treaty is ratified or not. "Public officials," added the Senator, "have been impeached for less flagrant violations of the laws of their country than this." The president is being answered at every turn in his undignified fight for an ethereal hobby. Abuse never won an argument. It has never even won a point. The American is a true sportsman and wants to see the game played fairly. Mr. Wilson said he was making a trip through the country to tell what is in the treaty. We are still waiting to hear. More information and less abuse of his opponens and the matter will come nearer to settlement. At times it would almost appear that there is a hidden motive on the part of those strongest supporters to defeat the treaty themselves.

HARRIS - GRAVES

The following wedding announcement published in the Birmingham News of last Sunday, will be of much interest to people in Clanton:

"Mr. and Mrs. James D. Graves announce the engagement of their daughter, Margaret, to Mr. Julius Leonard Harris, the wedding to take place October 23."

Both these young people formerly lived in Clanton, and they have many friends here who will learn of their engagement with much interest.

AT THE

Ideal Theatre

FRIDAY 3:30, 10c; 8:00, 20c. **SATURDAY** 2:30, 10c; 8:00, 20c.

"A Woman's Experience"

From Paul M. Potter's Greatest Success Since "Trilby"—The smartest story of Exclusive Society ever conceived; Situations that are Different; Gorgeous Settings; Magnificent Gowns; Tremendous Heart Appeal.

A Society Drama of Fascinating Beauty, Powerful Action and Weird Suspense.

TUESDAY 3:30 -- 10c; 8:00 -- 20c.

"THE SECRET ASSASSIN"
SIXTH EPISODE
"THE TIGER'S TRAIL"

Harold Lloyd Comedies, Kinograms, and-so-forth.

Vulcanizing

When you have a Blow-Out or a Puncture, don't go buy a new Casing or Inner Tube. Have your old one Vulcanized, by an Experienced Vulcanizer.

There is a first-class Vulcanizing Outfit operated in Wade's Garage, next to Wade's Ice Plant.

[First - Class Work -:- Prices Reasonable.]

SURGEONS agree that in case of Cuts, Burns, Bruises and Wounds, the FIRST TREATMENT is most important. When an EFFICIENT antiseptic is applied promptly, there is no danger of infection and the wound begins to heal at once. For use on man or beast BOROZONE is the IDEAL ANTISEPTIC and HEALING AGENT. Buy it now and be ready for an emergency. Sold by Upchurch Drug Company.

Pine Shingles No. 2

We have just received a Car of No. 2 Pine Shingles, which we recommend for covering a cheap building. They will last seven or eight years.

Jones Hardware Co.
Clanton, Ala.

WE SELL BRICK, LIME AND CEMENT

LODGES

MASONIC FRATERNITY

Clanton Lodge A. F. & A. M. meets First Saturday night in each month.

Clanton Chapter, R. A. M. meets Third Saturday night in each month.

Clanton Commandery Knights Templar meets Second and Fourth Tuesday nights in each month.

ODD FELLOWS

Clanton Lodge No. 304, I.O.O.F. meets Second and Fourth Saturday nights in each month.

Magnolia Encampment No. 75, I. O.O.F., meets the First Thursday night in each month.

RED MEN

Waxahatchie Tribe No. 9, I.O.R.M. meets Tuesday night of each week.

Despondency.

Sufferers from indigestion are apt to become discouraged and feel that complete recovery it not to be hoped for. No one could make a greater mistake. Hundreds have been permanently cured by taking Chamberlain's Tablets and can now eat anything that they crave. These tablets strengthen the stomach and enable it to perform its functions naturally. If you have not tried them do so now.

NOTICE

All persons having accounts with Dr. Samuel E. Johnson, are requested to call at his office and settle same, with either Dr. Napoleon or Arthur Johnson.

9-4-6t. S. E. JOHNSON.

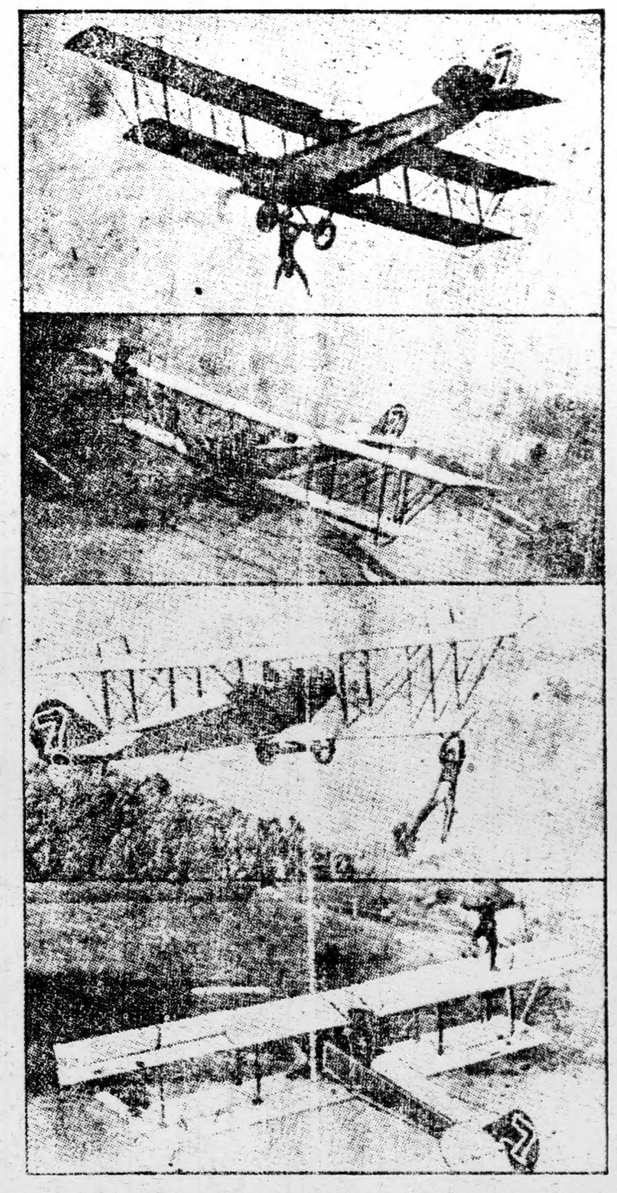

Lieut. Locklear is shown in the above picture, doing one of the dangerous and death defying stunts he will stage at the Alabama State Fair.

WORLD'S MOST FAMOUS DARE-DEVIL ORMER LOCKLEAR WILL BE AT FAIR

The greatest flying show in the history of the amusement world will be given, starting Oct 6, at the Alabama State Fair, when Lieut. Ormer Locklear and his 3-ring aerial circus are scheduled to do all the amazing things known to the flying game, including the trick that not even France or England, with all their vaunted superiority in the flying sport has seen, Locklear's feat of changing airplanes a few hundred feet above the race track center.

Locklear will also present his aerobatic act of scampering from the seat of his plane to all other parts of the craft. No magician or juggler works with a quicker hand nor keener eye than does Locklear when he starts in to do his wonderful stunts.

Aerial Combat Promised.

The comes the aerial combat between Locklear's assistant pilots, Lieuts. Shirley Short and Milton Elliott. It was this pair which was with the peerless Locklear when he first pulled the plane-changing feat while they were all instructors at the Government field at Fort Worth, Texas.

They are the fellows who hold Locklear's life in their hands every time he essays his daring work. He declares they are more essential to the act than he himself. For Locklear is the only man in the world who ever changed planes and these two pilots are the only ones who ever flew his ships."

During the aerial combat the two pilots fly almost against each other before turning into a spinning nose dive, side slip, Immelman turn, upside down flight or other trick to avoid the rapid fire gun on the other machine. This act was termed by the New York Times aviation writer as the cleverest bit of "sky vaudeville" ever witnessed.

The two assistant pilots will make individual trick flights during the day, and if anyone in this section thinks he has seen real fancy flying before he will doubtless change his opinion after he witnesses these two air masters at work.

Silence Grips Spectators.

"Something doing every second" is the manner in which the flying end of the fair's program may be described.

Locklear's plane-changing feat requires about ten minutes time from the moment the machines begin to jockey for position until he is safe in the seat of the other airplane. During that time absolute silence prevails among the crowd, no matter how huge. It seems as though everyone holds his breath. As he makes the change the crowds bursts into a spontaneous cheer that does not die until the intrepid fellow is landed in front of the grandstand.

When the bowels feel uncomfortable and you miss the exhilarating feeling that always follows a copious morning operation a dose of HERBINE will set you right in a couple of hours. If taken at bedtime you get its benificial effect after breakfast next day Sold by Upchurch Drug Company.

FARM FOR SALE.—I have 40 acres of good farm land, three miles north-west of Clanton, 1-4 mile south of Mount Pleasant Schoolhouse, two good pastures with plenty of running water; will sell at a bargain price; if interested, see or write Emmett Popwell, Clanton, Route 5. 8-28-4t

High Grade Goods

SELLING AT

Below Cost Prices

We have the fullest and most complete line of Dry Goods there is in Clanton. They were bought several months ago. Since we bought them prices have gone up. Therefore

The Price we ask for Goods now is Below the Present Wholesale Prices.

SHOES

We have a fine line of Shoes, all kinds and grades, for Men, Women Boys and Girls. Ours are the famous Peters Diamond Brand Shoes.

Dry Goods

Full line of Dry Goods, Notions, Piece Goods, Fine Dress Goods.

CLOTHING

You will find in our Store a complete line of Mens and Boys Clothing Suits, Overalls, Work Clothes, Work Shirts, and Fancy Dress Shirts.

Ladies Waists

Various items such as Ladies and Childrens Coats and Ladies Waists.

We are the Sole Agents Here for Ballard's Obelisk Flour

J. R. Broadhead & Sons

Clanton, Alabama.

C. Reese Mullins
Agent
- FOR -
All kinds of Insurance
AND
Singer Sewing Machines

CLANTON, - - ALABAMA.

ALE

e, and all my furniture
bed-room suites, several
ing room suite, kitchen
ter connections; in fact
for sale.
ee the furniture at my
he furniture not sold at
n, the date to be named

ell or to trade for dry

ynolds
Ala.

e from the world war will be
n and the people back home will
shown in the blazing rockets and
st of ammunition how our boys
ched through Chateau Thierry and
they smashed the Huns in the
onne. The fireworks display this
is the most spectacular ever at-
pted.

one can't go into detail over the
y attractions at Alabama's Big
s this year. It would take a book
numerate on all the wonderful at-
tions and amusement and edu-
onal devices that will be brought
Birmingham. Suffice it to say that
e who have visited the Alabama
e Fairs in past years may rest
ured that on their past visits they
not see anything like the stu-
ndous show that will be given,
ring Oct. 6.

's to be an eventful week for Ala-
ma and every true and patriotic
abamian should show his true colors
taking in his state's own show, in
der to demonstrate to his state
at he's behind old "Here We Rest"
r a Bigger and better Alabama. The
e Fair has done more for progress
Alabama since its organization than
y other one institution.

UTO AND TURF FANS WILL AVE GREAT WEEK AT THE LABAMA STATE FAIR

amous Dare-Devils of Dirt Tracks And Star Horses of Turfdom Are To Compete.

Attendance at the Spring automobile ces and baseball games, indicates at the "army that remained at home, uying bonds, and doing their bit in any other ways," is just as anxious the soldier to forget the horrors the war. At the San Monica road ce in California in March, and at ack events in Birmingham, Atlanta, hreveport, Nashville and Ascot speedway, Los Angeles, thousands paid admission to see the gas-monarchs battle or the prize money, and the spectators were treated to greater speed and ompetition than in the last several ears.

The turf program for the week and he purses offered follow:

Monday Oct. 6.

2:24—Trotting stake, closed with 24 ntries; purse $1,000.
2:20—Pacing; purse $500.

Tuesday, Oct. 7.

2:12—Trotting stake, closed with 15 ntries; purse $1,000.
2:20—Pacing; purse $500.
2:18—Trotting purse; purse $500.

Wednesday, Oct. 8.

2:14—Pacing stake, closed with 10 ntries; purse $1,000.
2:20—Trotting; purse $500.
2:07—Pace; purse $500.

Thursday, Oct 9.

2:20—Pace, closed with 13 entries; purse $1,000.
Free-for-all trot; purse $500.
2:14—Trot; purse $500.

Friday, Oct. 10.

Free-for-all pace; purse $500.
2:16—Trot; purse $500.

peached for less flagrant violations of the laws of their country than this." The president is being answered at every turn in his undignified fight for an ethereal hobby. Abuse never won an argument. It has never even won a point. The American is a true sportsman and wants to see the game played fairly. Mr. Wilson said he was making a trip through the country to tell what is in the treaty. We are still waiting to hear. More information and less abuse of his opponents and the matter will come nearer to settlement. At times it would almost appear that there is a hidden motive on the part of those strongest supporters to defeat the treaty themselves.

izing

w-Out or a Puncture, don't
nner Tube. Have your old
xperienced Vulcanizer.
Vulcanizing Outfit operated
to Wade's Ice Plant.

-:- Prices Reasonable.]

Hand in Hand

One of the main reasons why there has been such a marked improvement in the wholesomeness and healthfulness in food products the last ten years has been on account of the co-operation between pure food officials and domestic science teachers. These two elements have been working toward a common end—our protection against unscrupulous manufacturers who have not based their claims to business on the quality, but rather on cheapness and who, in their endeavor to market their products on price or quantity, have often resorted to substitution and to the use of unwholesome material. Though progress has been made, yet much remains to be done.

Mr. Harry L. Eskew, Food Commissioner of Tennessee, has been very active in his efforts to safeguard the health of the people of his State. In the New York Journal of Commerce he has the following to say about so-called Self Rising Flour, which is used in certain sections:

"I would not tolerate flour products like some of the 'self-rising flour' sold in a large part of the South, the concomitants of which are alike unknown and not to be ascertained by the consumer and whose purity in the matter of phosphate is open to serious question as a deceptive agency."

When the need of improvement of certain food products is pointed out so definitely and at the same time is backed up by thousands of domestic science teachers throughout the country, it is quite natural that American housewives will gradually become schooled in the proper selection of food products, and at the same time demand proper labeling of all food products.

Maude Marie Costello

NOTE—Miss Costello is already well known to most of the ladies of our city. She is of the Domestic Science Branch of the University of Chicago, a graduate of Lewis Institute, Supervisor of Domestic Science in Public Schools, Special Lecturer on Domestic Arts and Economy, Special Lecturer to the Women's Clubs.

We are publishing a series of her most important articles.

FARM FOR SALE

One of best Farms in this county, 1¾ miles of Clanton is for sale. Contains 118 acres; 1 good modern six room residence good barn and outbuildings and three other good dwellings on place; 6 wells of good water, pasture with running water. All round ideal farm location. If interested apply at Union-Baner office for further particulars.

Keep your eye on the yellow name label on your paper. It tells you the date your subscription will be out. Remember we stop your paper when your time is out.

COFFEE

Littlejohn's Special

Fresh Ground in our Own Mill

Best in the World

Littlejohn Grocery

REGISTER'S SALE

The State of Alabama, Chilton County. Circuit Court in Equity.

D. F. Green, Supt. of Banks, complainant, vs. J. W. Martin, et als., Defendants.

By virtue of a decree rendered at the September 5th, term, A.D. 1919, of the Circuit Court in Equity, in said cause, I shall proceed to sell to the highest bidder for cash, at public auction, at the courthouse door in Clanton, Alabama, within the legal hours of sale, on Monday, the 13th day of October, A.D. 1919, the following described real estate, to-wit:

The northwest quarter of the southeast quarter, and also three acres, more or less, in the southeast corner of the southwest quarter of the northeast quarter, said three acres lying on the south side of the Sootland Road, all in Section Twenty-one (21), Township Twenty-three (23), Range Thirteen (13), containing forty-three acres, more or less; situated in Chilton County, Alabama, to satisfy this decree.

This September 6th, 1919.

9-11-4t H. M. SIMPSON, Register.

The Best Advertisement.

The best advertisement any merchant con have is a satisfied customer. No greater recommendation can be given an article than the following by E. B. Milborn, Prop., Guion Drug Store, Guion, Ark: "We have sold Chomberlain's Cough Remedy for years and have always found that it gives perfect satisfaction."

Gin at Thorsby

I HAVE my gin at Thorsby in good condition, and now ready for your cotton. Bring it to me and I guarantee to gin it to your satisfaction.

I will buy your Seed and give you the highest market price for them. I am here to serve you.

Bill Goodgame

THORSBY, - ALABAMA.

COMING TO CLANTON

The Associated Doctors Specialists Specialists will be at the Wilson Hotel, Saturday, Sept. 20, for One Day Only. Offer Services Free of Any Charge.

Convincing Evidence for the Sick—How Chronic Sufferers are Being Restored to Health thru Associated Doctors System of Treatment.

The Associated Doctors, Specialists, licensed by the State of Alabama, and who have met with such phenominal success throughout the entire Southeast, will be in Clanton on Saturday, September 20, for one day only to demonstrate their new system of treatment of chronic diseases cases. These regular, reputable physicians believe that the combined skill of several well trained specialists in chronic disease cases can accomplish more than one doctor alone—in other words, in unity there is strength.

The offer to treat all who call on this visit absolutely free, is their original method of getting their system of treatment before the public quicker, and no one, rich or poor, white or colored, should neglect to take advantage of their very liberal offer—absolutely frrailllcasek ero. H te,emb ABSOLUTELY FREE (medicine excepted). No cutting—No Knife.

It makes no difference how many doctors you have consulted or how many patent medicines you have taken, you cannot afford to miss this opportunity of acsertaining your exact condition and be honestly advised. No one should require further evidence of the skill of these specialists than the following

Testimony:

Squire Cheatham, Bollling, Ala., writes: "I had rhumatism for over two years and walked with a stick. After taking the first dose of your medicine I threw away my stick. Your remedy has done the work and I am now a well man, thanks to the Associated Doctors."

Irt Craig, Greenville, Ala., writes: "I am doing very well. My foot is healing, although I am compelled to walk on it."

J. L. Redding, Saginaw, Ala., writes: "I am free from rhumatic pain since commencing your treatment."

Thomas Marshall, Chapman, Ala., writes: "I can truthfully say I am a new man. I feel I don't need the full eight weeks you prescribed."

Mrs. Margaret W. Rogers, Georgiana, Ala., writes: "I have been using your remedies prescribetd near three weeks and am feeling muche better."

Now, that you know the truth, you have only yourself to blame if you continue to suffer from Piles, Kidney and Bladder Troubles, Discharges, Bed Wetting, Blood Poison, Skin Eruptions, Rhumatism, Epilepsy, Uric Acid Poisoning, Paralysis, Nervous Troubles and Debility, Neuralgia, Stomach and Liver Troubles, Catarrh, Asthma, Bronchitis, Pleuricy, Tumors Indigestion, Constipation, Gall Stones, Ovarian and Female Troubles, Enlarged Glands and reflex condition of the nervous system, and those diseases about which most people dislike to consult the general practitioner.

Bear in mind that this will likely be the last visit when the specialists extend their services FREE.

Hundreds have been restored to their perfect good health, with rosy cheeks and sparkling eyes—so may you. The specialists are too well known throughout the State to require further mention.

Married women should be accompanied by their husbands and children by their parents.

Remember the hotel, day and date—one day only.

Hours 9:00, a.m. to 4:00, p.m.

Associated Doctors Specialists offices and Laboratories, 511 - 12 - 13, Lyric Building, Birmingham, Ala.

Just What She Needed.

"I used a bottle of Chamberlain's tablets some time ago and they proved to be just what I needed," writes Mrs. Volta Bankson, Chillichote, Mr. "They not only relieved me of indigestion but toned up my liver and rid me of backache and dizziness that I had been subject to for some time. They did me a world of good and I will always speak a good word for them."

Camel CIGARETTES

18 cents a package

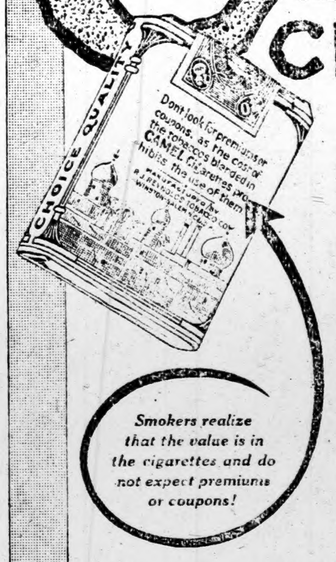

Smokers realize that the value is in the cigarettes and do not expect premiums or coupons!

If you want to know what rare and unusual enjoyment Camels provide smoke them in comparison with any cigarette in the world at any price!

CAMELS are a cigarette revelation any way you consider them! Take quality, or refreshing flavor and fragrance; or, that wonderful mellow-mild-smoothness you never before got in a cigarette smoke! Yet Camels are so full-bodied and so full-of-satisfaction you marvel that so much delight could be put into a cigarette!

Camels expert blend of choice Turkish and choice Domestic tobaccos makes them so irresistibly appetizing! And, the blend explains why it is possible for you to smoke Camels liberally without tiring your taste! *You will prefer Camels to either kind of tobacco smoked straight!*

You'll realize pretty quick, too, that among the many reasons you smoke Camels is their freedom from any unpleasant cigaretty aftertaste or unpleasant cigaretty odor!

Once you know Camels you won't take much stock in premiums, coupons or gifts! You'll prefer Camel quality!

Camels are sold everywhere in scientifically sealed packages of 20 cigarettes or ten packages (200 cigarettes) in a glassine paper-covered carton. We strongly recommend this carton for the home or office supply or when you travel.

R. J. REYNOLDS TOBACCO CO., Winston-Salem, N. C.

TAX NOTICE

Collector's and Assessor's Round.

We will attend at the following times and places, for the purpose of collecting the State and County taxes for Chilton County for the year 1919, and assessing taxes for the year 1920:

Macedonia, Beat 14, October 1;
Riderville, Beat 8, October 2;
Maplesville, Beat 7, October 3;
Enterprise, Beat 6, October 4;
Jemison, Beat 2, October 6;
Verbena, Beat 5, October 7;
Thorsby, Beat 9, October 8;
Coopers, Beat 10, October 9;
Pletcher, Beat 15, October 10;
Robinson's Store, Beat 12, Oct. 11;
Cane Creek, Beat 11, October 13;
Mullins Academy, Beat 1, Oct. 14;
Mineral Springs, Beat 12, Oct. 15;
Concord, Beat 13, October 16;
Mars Hill, Beat 2, October 17;
Benson, Beat 3, October 18;
Kincheon, Beat 6, October 20;
Stanton, Beat 8; October 21;
Providence, Beat 16, October 22;
Culp Schoolhouse, Beat 15, Oct. 23;
Evergreen, Beat 10, October 24;
Minooka, Beat 13, October 25;
Shoults, Beat 7, October 27;
Mt. Creek, Beat 5, October 28;
Clanton, Beat 4, Oct. 29 to Nov. 9.

Take notice, that under Section 34 of the 1915 Revenue Code, it is the duty of every person liable to taxation in each election Precinct to attend in person on the first day of the appointment in your precinct, and then and there render the Assessor a full and complete list of all the property of which he or she was owner on the first day of October of that year. All Taxes and Assessments are delinquent after the 31st day of December, 1919.

J. D. COLLINS, Tax Collector.
J. N. DENNIS, Tax Assessor.

NOTICE BANK ORGANIZATION

Notice is hereby given of the intention to organize and incorporate a Bank for the purpose of engaging in the banking business under the laws of the State of Alabama.

The names of the proposed incorporators and stockholders are as follows: D. I. Deramus; S. L. Gibson; H. B. Oliver; W. A. Gulledge; H. T. Williams, and associates. The name of the corporation is as follows: "Bank of Verbena;" the place where said corporation proposes to do business is Verbena, Chilton County, State of Alabama; the amount of capital paid in with which the said bank will commence business is Fifteen thousand ($15,000.00) Dollars.

This, the 6th day of Sept., 1919.

Attention Farmers!

In order that you may get the best results possible out of your cotton, we have just installed the latest improved gins, and have as good or the best ginners to operate them. So give us a trial. We guarantee to please you, as has always been our custom.

— o:o — o:o — o:o — o:o —

Clanton Mill & Gin Co.

J. A. MADDOX, Manager.

NOTICE.—I will have my horse in Clanton every Saturday for the fall Season. All who are interested may see me in regard to same. H.H. HAYS 8-21-8t. Clanton, Route 4.

AUTOMOBILE FOR SALE.—A 5-Passenger Buick, at a bargain. In first-class condition. Reason for selling, desire a lighter car.—Thos. A. Curry, Clanton, Ala. 9-11-2t

Swellings of the flesh caused by inflamation, cold, fractures of the bone, toothache, neuralgia, or rhumatism, can be relieved by applying BALLARD'S SNOW LINIMENT. It should be well rubbed in over the part affected. Its great healing and penetrating power eases the pain, reduces swelling and restores natural conditions. Sold by Upchurch Drug Co.

THE CLANTON ABSTRACT COMPANY PREPARES ABSTRACTS OF LAND TITLES CAREFULLY AND CHEAPLY.

When buying land, you need an abstract that you may know if there are unpaid mortgages, judgments or other liens affecting the title of the land.

When selling land, the buyer will require an abstract.

The Clanton Abstract Company is owned by F. B. Collier, and is not connected with the Chilton County Abstract Company nor with Mr. M. D. Foshee.

The Clanton Abstract Company,
Wilson Building.

TO MY CUSTOMERS:

I have my Grist Mill in Good Condition. Will crush Corn and Beans in a few days. An now located at my home, one-fourth mile north of Lomax.

Your patronage will be appreciated.

J. THOS. DANIEL

A Stock of Shoes From Which You Can Select Any Kin of a Shoe that You Will Ever Need.

Whether it is a Fa Shoe for Men, or a for Children or a H

We Have T Stock

And Shoes are not Dress Goods Speci Clothing, Sh

TOM Cla

COULD HARDLY STAND ALO

Terrible Suffering From Head Sideache, Backache, and W ness, Relieved by Cardu Says This Texas Lady.

Gonzales, Tex.— Mrs. Minnie pot, of this place, writes: "Five ago I was taken with a pain left side. It was right unde left rib. It would commence w aching and extend up into m shoulder and on down into my By that time the pain would severe I would have to take t and suffered usually about three ...I suffered this way for three and got to be a mere skeleton a so weak I could hardly stand Was not able to go anywhere a to let my house work go...I s awful with a pain in my back had the headache all the time was unable to do a thing. was a misery, my stomach got awful condition, caused from so much medicine. I suffered s pain. I had just about given hopes of our getting anything me.

One day a Birthday Almanac thrown in my yard. After its testimonials I decided to t dul, and am so thankful that for I began to improve when second bottle...I am now woman and feeling fine and has been permanent for it two years awful bad I will always and recom Cardui." Try today.

N. B. Manager o has moved his Headley Bldg. inery and do

WA A cha you y ries. I you t give y Servi

J. M. POT

el
TTES

what rare and
amels provide
rison with any
at any price!

te revelation any
m! Take quality,
agrance: or, that
smoothness you
ette smoke! Yet
and so full-of-
that so much de-
igarette!

Choice Turkish
ccos makes them
And, the blend
for you to smoke
uring your taste!
to either kind
night!

quick, too, that
ou smoke Camels
unpleasant ciga-
nt cigarettyodor!

nels you won't
miums, coupons
Camel quality!

, Winston-Salem, N. C.

Farmers!

the best results possible
installed the latest im-
r the best ginners to op-
We guarantee to please
tom.

— o:o —

Mill &
Co.
Manager.

wellings of the flesh caused by
amation, cold, fractures of the
toothache, neuralgia, or rhuma-
can be relieved by applying
LLARD'S SNOW LINIMENT. It
ld be well rubbed in over the part
cted. Its great healing and pen-
ting power eases the pain, redu-
welling and restores natural con-
ns. Sold by Upchurch Drug Co.

MPANY PREPARES
ES CAREFULLY AND

d an abstract that you
mortgages, judgments or
the land.
will require an abstract.
pany is owned by F. B.
ith the Chilton County
M. D. Foshee.

Abstract Company,
Building.

TOMERS:

Condition. Will crush
An now located at my
Lomax.
reciated.

ANIEL

A Stock of Shoes From Which You Can Select Any Kind of a Shoe that You Will Ever Need.

Whether it is a Fancy Dress Shoe or Work Shoe for Men, or a High or Low Heel Shoe for Children or a High Top Boot for Ladies

We Have Them in Our Big Stock this Fall.

And Shoes are not all. We have Dry Goods Dress Goods Specials, Mens and Boys Suits, Clothing, Shirts, Collars, Ties.

TOM KEMP
Clanton, Ala.

COULD HARDLY STAND ALONE

Terrible Suffering From Headache, Sideache, Backache, and Weakness, Relieved by Cardui, Says This Texas Lady.

Gonzales, Tex.— Mrs. Minnie Philpot, of this place, writes: "Five years ago I was taken with a pain in my left side. It was right under my left rib. It would commence with an aching and extend up into my left shoulder and on down into my back. By that time the pain would be so severe I would have to take to bed, and suffered usually about three days ...I suffered this way for three years, and got to be a mere skeleton and was so weak I could hardly stand alone. Was not able to go anywhere and had to let my house work go...I suffered awful with a pain in my back and I had the headache all the time. I just was unable to do a thing. My life was a misery, my stomach got in an awful condition, caused from taking so much medicine. I suffered so much pain. I had just about given up all hopes of our getting anything to help me.

One day a Birthday Almanac was thrown in my yard. After reading its testimonials I decided to try Cardui, and am so thankful that I did, for I began to improve when on the second bottle...I am now a well woman and feeling fine and the cure has been permanent for it has been two years since my awful bad health. I will always praise and recommend Cardui to my friends today. E 78

SINGING AT SOLDIERS HOME

There will be an All-day Singing at the Old Soldiers Home, Mt. Creek, the Third Sunday in this month. We want all to come and bring a well filled basket. We want to carry our dinner for the old veteran soldiers and sing all day for them. Books to be used are Christian Harmony and Harp.

J. W. HAYS,
J. BICE,
Committee.

TEACHER WANTED

The trustees of School District 22 want a first or second grade teacher to teach school at Shoults. Anyone that will teach this school, write to one of the following trustees:

C. T. WALKER,
J. R. McAfee,
H. R. ODEN.
Lawley, Ala.

Good Cow FOR SALE—If anyone wishes to buy a good cow, they may see or write me at my home 3/4 miles southeast of Thorsby, Ala.
pd 1t Mrs. J. Lefstead.

Mr. Claud Branch has returned with his invalid brother from the State of Montana.

For the stomach and bowel disorders of babies McGEE'S BABY ELIXIR is a remedy of genuine merit. It acts quickly, is pure wholesome and pleasant to take. Sold by Upchurch Drug Company.

N. B. BROWN

Manager of The Shoe Hospital, has moved his Shop to West End, Headley Bldg. He has new Machinery and does Satisfactory Work.

WANTED

A chance to sell you your Groceries. Let us show you that we can give you the best Service & Quality.

J. M. POTTS GROCERY CO.

THE BEST FICTION EVER PUBLISHED BY A DAILY NEWSPAPER

The Birmingham News Will Print Complete Short Story By Master Writer Every Sunday For Year.

The Birmingham News, at enormous expense, has just obtained the rights to the biggest fiction "scoop" ever scored by American newspapers. Beginning Sunday, September 21, The News will print every Sunday for a year a complete short story by a master writer of American fiction. Each story will be brand new, never before published anywhere, and each will be beautifully illustrated by an artist of standing and reputation. Each story will be written by a man who has never before written for a newspaper. Newspapers have printed stories written by these men before, but they have all been stories that had appeared in magazines. All of these writers' first work has been published in the high-priced magazines, but The News, in conjunction with a limited list of the leading papers in America, has obtained the first publication rights to fifty-two stories, each one different from the others, each one a masterpiece.

The first story will be printed Sunday, September 21. It will be written by Will Payne, and its title will be "Providence." Some of the others now ready to be announced are:

Sept. 28, "The Voice In the Dark," by Holworthy Hall.

Oct. 5, "Sydney of Red Mountain," by Vingie E. Roe.

Oct. 12, "Now," by Frederick Orin Bartlett.

Oct. 19, "Identified," by Richard Washburn Child.

Oct. 26, "Arabella Dart, Man Hater," by Elizabeth Jordan.

Nov. 2, "The Bridge," by Jennette Lee.

Nov. 9, "Green Lanterns," by Mary Synon.

Nov. 16, "Levy," by Bruno Lessing.

Nov. 23, "The Curse of a Thousand Kisses," by Sax Rohmer.

Nov. 30, "Lover's Reckoning," by John Fleming Wilson.

Dec. 7, "Perdita," by Dana Gatlin.

Dec. 14, "You Can't Tell," by Clarence Buddington Kelland.

Dec. 21, "Her Only Husband," by Fanny Heaslip Lea.

Dec. 28, "The Legacy of Ebenezer Chance," by E. Phillips Oppenheim.

Jan. 4, "The Picture Maniac," by E. Phillips Oppenheim.

These and many others written by authors as famous, some of them even more famous than any of these, will make The Birmingham News the greatest fiction medium in all the South for the next year.

If you are not already a subscriber to The News, order it now either from your local newsdealer, or direct from the Circulation Department of The Birmingham News.

The News will be delivered to you by carrier seven days a week for 20 cents a week, in the territory served by carriers.

The mail subscription rate on rural routes and in towns where there is no carrier delivery service, daily and Sunday, one month 85c cents; three months, $2.25; six months, $4.50; one year, $9.00.

The Sunday edition only will be mailed you, single copy, 7 cents; three months, 75 cents; one year, $3.00.

All mail subscriptions payable in advance.—Adv.

FAIR PRICE COMMITTEE FOR CHILTON COUNTY

Judge L. H. Reynolds, the County Food Administrator for Chilton County, has addressed the following letter to the people of Chilton County in regard to the Fair Price Committee, and its work in Chilton County in regard to profiteering on food products:

He says the following: "Under the instructions of Hon. R. M. Hobbie, State Food Administrator, I have organized the following Fair Price Committee for Chilton County:

C. F. Jones, Chm., Clanton;
W. M. Wyatt, Secy., Clanton;
T. A. Curry, Clanton;
J. D. Collins, Clanton;
W. D. Driver, Clanton;
H. B. Oliver, Verbena;
J. H. Ramsey, Maplesville;
R. B. McNeill, Jemison;
C. M. Foshee, Maplesville.

"Any one having any complaint to make in regard to unreasonable and unfair prices on food products, will file such complaint with any member of the Committee; the committeemen will file the complaint with the Chairman or Secretary, whereupon a meeting of the whole committee will be called to consider the complaint. If it is decided upon investigation of the complaint that anyone has been profiteering, such party will be notified of the decision of the committee. If the violator then persists in further actions disregarding the protest of the committee then the case will be referred to the State Food Administrator, or to Hon. W. H. Samford District Attorney.

"L. H. REYNOLDS,
County Food Administrator.

SINGING CONVENTION

The county singing convention at Bethel Church Saturday and Sunday was a great success—one of the best, was largely attended. The kindness of the community was unbounded. A large number of directors were present. Among the finest directors were four young ladies, Miss Brown, Miss Scott and Misses Sanders.

The memorial service was conducted by Mr. J. W. Hays, T. C. Jackson and Miss Era Sanders. We never have noticed a service rendered more beautifully. The music of the convention was rendered nicely. A very nice collection in cash and subscriptions was secured for the new music hall in Birmingham.

Among the prominent people present we noticed the popular W. H. Gillespie, Ex-Sheriff Harris, Mr. J. W. Hays, Mr. Popwell and our Tax Collector and Assessor. Mr. J. N. Dennis and Mr. Popwell of Clanton are entitled to honorable mention for their great kindness to the visitors.

The convention is invited to the Soldiers Home next Sunday.

Robert Bean will have to take down his sign on the potato business or else produce something bigger than two pounds and ten ounces. J. E. Robinson brought us one from Uncle Mose's the other day that weighed three and a quarter pounds. Who can beat that? Alfred Baker.

Prof. Judson Strock of Verbena was in Clanton last Saturday.

MARS HILL

The singing Sunday p.m. was well attended. Behavior was excellent.

Sunday School announced for next Sunday a.m., 10:00 o'clock.

The literary school ends this month.

The many friends of Mr. John Cofer are more than glad to welcome him back home. He's the last of our boys in this vicinity to return.

Let everyone remember next Saturday, 20th is day for cleaning off the cemetery at this place. Those who are interested come or send some one to help, thereby showing proper respect for the dead.

Cotton picking and 'lasses making is order of the day.

Friends of Mrs. A. J. Scitt are glad to know she is recovering.

DR. O. C. McGEHEE,

The Presiding Elder of this District of the Alabama Conference, will occupy the pulpit of the First Methodist Church, Clanton, next Sunday, September 21st, at 11, a.m. and 8, p.m. A cordial invitation is extended to all to come and worship with us.

Squire John S. Dennis of Beat 11 was a visitor to Clanton last Saturday.

Judge and Mrs. S. M. Adams spent last week with relatives and friends in Montgomery.

Misses Pearl and Ola Durbin left Saturday for Mobile, where they will be the guests of Miss Aileen Parker. Miss Ola has accepted a position as primary teacher in the Union School there.

Nature's Great Nerve and Blood Purifier

Sulferro-Sol
(The Wonder Medicine)

SULFERRO-SOL is endorsed by physicians and everybody who uses it for Ezema Rheumatism, Indigestion Diarrhoea and other stomach, blood and nerve diseases

Your druggist can supply you

SULFERRO-SOL CO.
Montgomery, Ala.

Ladies

We Can Interest You this Season in

Suits, Dresses, Waists
MILLINERY

And Many Other Articles of Ladies Ready-to-Wear

These Goods are New Stock, of the finest Quality, and we offer them to you at prices below the average for such Quality now.

Our Millinery Department this Season is in charge of Mrs. J. H. Williams, an experienced Milliner

Wiley Littlejohn
Reynolds Corner Clanton, Ala.

The joy of Motherhood explains, why—

MOTHER'S FRIEND

Is a veritable balm for the nerves; an intensely penetrating application that softens the muscles, relaxes nervous tension of the delicate organism involved in maternity, and prepares the way for an easier, quicker and more practical delivery. Such reflects so markedly upon the unborn child. Mother's Friend is *used externally.*

At all Druggists.

Special Booklet on Motherhood and Baby free. Bradfield Regulator Co. Dept. F-8, Atlanta, Ga.

AGRICULTURAL YEAR BOOKS NOW READY FOR DISTRIBUTE

The Union-Banner is in receipt of a letter from our Congressman, Hon. Fred L. Blackmon, announcing that the latest edition of the Year Book of the U. S. Department of Agriculture is now ready for distribution. He says he will be glad to furnish copies of same to readers of The Union-Banner as long as the supply lasts.

Anyone desiring a copy should at once request Mr. Blackmon to send one. Ask him to send you a copy of the 1918 Agricultural Year Book. This book is very valuable to those engaged in farming.

Wanted to Buy AN ORGAN.—I want to buy a good second-hand Parlor Organ. If you have one report same to The Union-Banner.

I will be in my office
Monday and Saturday
of each week, examining eyes
and fitting Glasses, using the
latest Methods known to
Science.
Dr. T. T. TAYLOR, Optometrist,

Julius Reynolds left last Saturday for Gulfport, Miss., where he will attend the Gulf Coast Military Academy the coming session.

COULD TALK FOR HOURS ABOUT IT

Declares Change is Marvelous Since Taking Dreco, the Great Root and Herb Remedy. Relieved Stomach and Liver Troubles, Also Constipation.

"Honestly, I thought I had the worst liver and stomach in the State," says Mrs. Fannie E. Norris of Route 5, Montgomery, Ala.

"It seemed like there was a big lump in my throat; my bowels were constipated, so I had to take something every night. I often had sick headache, and my liver was lazy. Pains in the small of my back and in my limbs caused me much suffering, and it seemed I could not sleep.

"I have been taking Dreco now for some time, and it sure has brought a change in my condition. My food digests as well as it ever did in my life, without any gas at all. I never have a headache nor pain in my back, and I lie down at night and go right off into a restful sleep. Dreco has done me a lot of good, and I could talk for hours about the good it did me, and then not tell half."

Many people are daily testing the merits of Dreco in cases of gastritis, pains in back and limbs, catarrh, headaches, rheumatism, constipation and general debility. It increases the appetite, soothes tired nerves, arouses sluggish liver and kidneys, and drives the impurities from the blood. Being made of juices of roots, herbs, barks and berries, it does not contain any mercury, potash, or other harmful minerals.

Dreco is sold by all druggists and is highly recommended in this city by

Upchurch Drug Company.

Trade with

J. W. HAYS
Dealer in
General Merchandise, Shoes, Etc.
Thorsby, Alabama.

He will appreciate your business and give you a square deal

FARM LOANS

Loan on Real Estate in Chilton County. Attractive Terms and Prompt Service. Loans can be negotiated for five, ten, fifteen or twenty years, at six per cent interest. If borrower desires, he may pay on the Amortization plan, similar to the Federal Farm Loan Association.

See or Write:
F. B. Collier,
Clanton, Ala:

Jemison Company,
211 N, 20th St.,
Birmingham, Ala.

To the Purchasing Public of Chilton county:

You will find the following articles for sale at Fox Auction House in Clanton, Ala., for less money than you can buy them any place else in the County:

ENAMELWARE

Buckets, Dish Pans, Kettles, Stewers, Dippers, Cans, Tea Kettles.

TINWARE AND GLASSWARE FULL LINE

Cups, Saucers, Pitchers, Knives, Forks.

Stoves, New and Second-Hand; Bed Steads, Springs, Chairs and Tables.

Many other Articles too Numerous to Mention.

Open for business and selling every day (except on Sunday.) Auction Sales conducted on Saturdays.

If there is anything you want to buy or sell, call on me any time you are in Clanton.

W. W. FOX

AUCTIONEER

CLANTON, - - - - ALABAMA.

HIGH SCHOOL NEWS

By Luby Mahan.

Class No. 1.

The Senior Class was organized on September 4, 1919. Miss Preston acted as Chairman until the President was elected. The following officers were elected:

President, Johnnie Plier; Vice-President, Evans Edwards; Secy-Treas., Ara Owen; Historian, John Lee Thacker; Poet, Clara Millsap; Prophet, Margaret Hester; Critic, Zelie Robinson; Musician, Myrtle Roberts; Goat Frank Mullins; Editor, Luby Mahan; Flower, Rose; Colors, pink and green. A committee has been appointed to select Class Motto.

Class No. 2.

The Junior Class of the Chilton County High School was organized September 3. The following officers were elected: President, Annice Kemp; Vice-President, ————; Secy-Treas., Lucile Attoway; Treasurer, ————.

The manual training boys are going to make some boxes for our window and the girls are going to plant the flowers. We want to have our flowers in the class colors, which are yellow and white. We want the Junior Class to be the best class in school.

Class No. 3.

The Sophomore Class had its first meeting Monday, September 8th. The following officers were elected:

President, Jennye Robinson; Vice-President, Gladys Mae Nix; Secy-Treas., Gladys McCain; Goat, Alline Taylor; Class Reporter, Sallye Parrish.

Class No. 4.

TheFreshman Class was enrolled and organized September 8, with an enrollment of sixty-three. It took us several days to get used to the place, which was new to us; and especially our initiation, which was methodically performed. The following officers were elected: Eloise Kemp, President; Cecil Armstrong, Vice-President; Norma Attoway, Secretary; Louise Popwell, Treasurer; J. D. Collins, Goat.

With such a large class as ours, we cannot fail, and we are confident that we shall be in the front rank of everything in the year to come.

Boys Athletics.

The boys of the school met last Friday with Coach Helms, and organized the Athletic Association with a large enrollment. Two teams were organized, and we have been having some scrimmages every Friday afternoon. There will be a game between Varsity and Scrubs. Also a game was scheduled with Marbury High School for Friday, October 3. We ask the support of the town by coming and bringing somebody with you, if you are interested in the success of our school.

Girls Athletics.

On September 5th, the girls of the high school met with Miss Williamson and organized an Athletic Association. In this meeting we elected the following officers:

President, Myrtle Roberts; Vice-President, Zebie Robinson; Secretary and Treasurer, Annice Kemp. We hope the girls athletic association will become a branch of study, and will be a success. The girls are taking a great part in this organization and we are sure that we will have a team that will "lick 'em."

Miss Williamson reports that she wishes to see all the girls out in uniform ready for playing next week.

Literary Society.

The Literary Society, Philomathean of Chilton County High School, met with Miss Preston on September 16th to organize. The following officers were elected:

President, Herbert Davis; Vice-President, Warrene Spigener; Secretary, Lucile Attoway; Treasurer, Garland Foshee.

We want our society to be better than Society No. 1.

There can be no doubt that feed of every kind will be high priced throughout the ensuing winter and spring Therefore, winter and early spring pastures become of greater importance than usual.

One of the most reliable plants for winter pasturage is rye. This has the advantage over oats of being hardier, or practically proof against winter killing. Rye may be sown at any time from the latter part of August to the latter part of November. Only the earlier sowings produce satisfactory amounts of pasturage. Rye sown early on rich land may afford some pasturage even before Christmas.

A small plot of rye drilled on a rich lot for small-scale use may be cut even as early as December, just before heading, and may again be cut at least twice for feeding green to the family cow during January, February, and March.

The most important matter connected with sowing rye for pasturage is to sow early, and to obtain the proper kind of seed.

Tests of varieties of rye from different latitudes have been made by the Experiment Station at Auburn for more than twenty years. These invariably show that rye from the middle or southern parts of the cotton belt affords a much greater amount of pasturage, and usually also of grain, than does rye from the northern part of the Cotton Belt, and from still higher latitudes.

Abruzzi rye, introduced from Europe, is now the most popular rye, by reason of its earliness and reputed large yield of grain. From the Auburn experiments we conclude that native, fully acclimatized, rye, generally known as southern rye, is just as early in maturing, and about as productive of forage and grain as is Abruzzi rye. However, Abruzzi makes a more rapid and erect growth during its first few months of life, and hence affords somewhat earlier winter pasturage. This is counter-balanced by its being more tender towards frost, especially when it has reached the booting stage, than is Southern rye.

What is often sold as Tennessee rye, and sometimes as North Georgia rye, has usually proved inferior in amount of pasturage and in yield of grain.

Alabama farmers are advised to sow as early as practicable acclimatized Southern rye or Abruzzi. It will be worth while to give preference to these varieties, even if the seed should cost considerably more than rye grown in higher latitudes.

For production of grain there is needed about one bushel per acre, whether sowing be broadcast or with a grain drill. For affording the maximum amount of pasturage thicker sowing,—at least five to six pecks per acre,—is preferred.

In some parts of the South it is becoming customary to sow rye in cotton middles, drilling in about one-half bushel per acre at any convenient time in the fall. Where it is intended to utilize this for pasturage, farmers are urged to make this sowing in cotton fields immediately following the first picking. Preference should be given to those cotton fields where the soil is of fair or medium fertility. The full amount of pasturage per acre should not be expected from this scant seeding.

Dr. R. G. Stone of the Old Soldiers Home was in Clanton Tuesday. He says the Home is getting along fine, with plenty of visitors to sing for them every Sunday. All the old vets are looking forward with much pleasure to the singing next Sunday. Everybody is invited.

An item of general news interest at the home is the change of adjutant. Mr. George Israel succeeds Mr. Cleve Kicker in that position.

Has A Miraculous Escape.

"I was told by our family physician that I could not live without an operation, as my liver and gall sack were in such a condition. I set the day to go to the hospital, but then I saw the advertisement of Mayr's Wonderful Remedy. Since taking it I am feeling like a two-year-old. I am sure I never could have survived an operation." It is a simple, harmless preparation that removes the catarrhal mucus from the intestinal tract and allays the inflamation which causes practically all stomach, liver nd intestinal ailments, including appendicitis. One dose will convince or money refunded.—Alred Drug Co.

For the stomach and bowel disorders of babies McGEE'S BABY ELIXIR is a remedy of genuine merit. It acts quickly, is pure wholesome and pleasant to take Sold by Upchurch Drug Company.

Wanted to Buy AN ORGAN.—I want to buy a good second-hand Parlor Organ. If you have one report same to The Union-Banner.

FARM FOR SALE.—I have 40 acres of good farm land, three miles north-west of Clanton, 1-4 mile south of Mount Pleasant Schoolhouse, two good pastures with plenty of running water; will sell at a bargain price; if interested, see or write Emmett Popwell, Clanton, Route 5. 8-28-4t

Boys Clothing to satisfy the demands of the youngsters for style and built up to please the mothers for endurance.

Mens and Young Mens Clothing of distinctiveness and individuality, offering those who appsciate correct dressing opportunity for a satisfactory selection.

May we suggest the advisability of buying your Fall Suit now, to insure your getting what you want. We are now showing some attractive Suits.

Clanton Mercantile Co.

When we say it's good it IS good.

When we tell you a certain article of food is good for you to eat, you can depend on it.

We know foods.

And we know brands.

We've made it our business to study them so we can talk to you with real authority.

We know foods and groceries as a doctor knows diseases—we are specialists in our line.

This knowledge of ours is invaluable to youu, yet it costs you nothing.

Everything in our store reflects this knowledge. We stock only those groceries and provisions which we know will please you and keep you coming to our store.

One of these things is RYZON Baking Powder.

We recommend this baking powder to you because we feel perfectly sure that you will like it better than any you've ever used. It is pure, it is efficient and costs but 40 cents a full pound tin.

Littlejohn Grocery Company

CALL FOR TAXI Night No. 22-36. Day No. 111-48;

LITTLE MAN
LITTLE STORE
& LITTLE PRICES

D C. SAVAGE

Second Door From Public Well, Main Street

Clanton, Alabama

WE WANT YOUR CHICKENS, EGGS, BUTTER AND FARM PRODUCTS GENERALLY

CALL AND GET ACQUAINTED—MAKE OUR PLACE YOUR HEADQUARTERS, WHEN IN TOWN, EVEN IF YOU DON'T TRADE WITH US. BE FRIENDLY, SEE?

Miss Kate Aldridge has given up her position as clerk in the post office and is now at Elmore' Store. Miss Dolley Mae Harris takes the place vacated by Miss Aldridge at the postoffice.

Ex-Sheriff H. A. Harris is now engaged in weighing cotton at the Farmers Warehouse.

FOR SALE—6-room house with all modern conveniences, in Gowan Addition, one block of high school. Write or see DEZZIE HEADLEY, 9-18-2t Clanton, Ala.

Mr. J. F. Rawlinson of Pleacher and Mr. Jesse Moates of NewCedron were in Clanton Tuesday looking after business matters.

THEODORE ROOSEVELT
And His Time
Shown in His Own Letters

While Theodore Roosevelt was President he wrote 150,000 letters to emperors and kings, prime ministers and statesmen, historians and authors, explorers and naturalists. Hidden away in the files these messages have been lying for years with the letters from his correspondents.

The most important of these letters are now appearing serially in

Scribner's Magazine

Ask Your Dealer

or Send your name and $4.00 now to SCRIBNER'S MAGAZINE, New York City, for a year's subscription

MICKIE SAYS

Elmore's
LADIES & GENTS FURNISHINGS

HARVEST SALE

Having purchased all goods before the recent rise, we are receiving them daily and marking them at a low margin of profit, and thus help to bring the high cost of living down to a more just level. Yours to serve,

ELMORE'S

W. H. SARTOR, Manager.

T

VOLUME VIII

IOWA SENATOR HIS COUNTRY FI LAST AND ALW

IN STIRRING SPEECH K DECLARES VOTE FOR T IS NEAR TO TREAS

DERIDES WILSON'S STAT

In Sharp Criticism of Chie tive Says Nonsense Always Nonsense.

Washington, Sept. 22. Kenyon of Iowa in a spee stirred the Senate and mov leries to vigorous applause that a vote for the league in its present form would to treason to my country." Kenyon announced his pur vote for reservations to the for the league which woul the rights of America and without reservations and strong and positive charact would not support the cov

Moreover, Senator Kenyo ced that he would vote for ment to equalize the votin the United States and Gre and this without sharing tempts to create a feelin country against Great Br

Senator Kenyon came ou ically for the reservations by the Foreign Relations either in their exact form stance.

Like the speech of Sen cer of Missouri, the addre ator Kenyon was in part the President who recentl Des Moines. Senator K sharp in his criticism of dent and in this connectio a number of epigrams wh soon be forgotten in the S

Defending the Senate ges of delay and the Pres tements to the effect th delay is in part respons high cost of living, Senat said: "Now we are heari high cost of living is due ate delay; also that Bolsh ginning to start as a re Senate delay. I suppose a drought in Texas it will this delay, and an early f corn certainly would be to it if it should fit the p cality in which the pre pens to be speaking. Th lay has been in the pe ence and the Senate is sible for that. Nonsen uttered by a president sense."

Senator Kenyon den Shantung trade as "infam holy," called the American missioners who went to P President "stool pigeons, extensive account," decla ate could not be "bulldoz ked since when it had bee ed that men were to be who did not agree with dent.

"Whose men are th Senator Kenyon, "that he sending abroad to fight of other peoples?"

CHILTON COUNTY AS

The Chilton County will meet with Bethsalem October 15 to 16. Tho reports to make at the will please have them r on hand with a good r are the names of those ports to makke this time,

State Missions, Dr. G Jemison; Home Mission Bice, Billingsley; Educati lins, Clanton; Sunday Giles; Temperance, W. Thorsby; Orphans Home kins, Billingsley; Woman J. A. Cleckler, Jemison

We especially request to be represented at th the county association. make the meeting the be

W. J. BILL Cler

's good

tain article of food is good
nd on it.

ess to study them so we can
v.
oceries as a doctor knows
n our line.
is invaluable to youu, yet

flects this knowledge. We
provisions which we know
coming to our store.
ZON Baking Powder.
ing powder to you because
ou will like it better than
ure, it is efficient and costs

ery Company

Night No. 22-36.
Day No. 111-48;

N
ORE
RICES

AVAGE
lic Well, Main Street
Alabama

NS, EGGS, BUTTER AND
GENERALLY

TED—MAKE OUR PLACE
HEN IN TOWN, EVEN IF
US. BE FRIENDLY, SEE?

THEODORE ROOSEVELT
And His Time
Shown in His Own Letters

Scribner's Magazine

ore's
T SALE
ased all goods
rise, we are re-
ly and marking
argin of profit,
bring the high
own to a more
urs to serve,
ORE'S
R, Manager.

THE UNION-BANNER

VOLUME VIII — CLANTON, CHILTON COUNTY, ALA., SEPT. 25, 1919. — NUMBER 26.

IOWA SENATOR FOR HIS COUNTRY FIRST LAST AND ALWAYS

IN STIRRING SPEECH KENYON DECLARES VOTE FOR TREATY IS NEAR TO TREASON.

DERIDES WILSON'S STATEMENT

In Sharp Criticism of Chief executive Says Nonsense is Always Nonsense.

Washington, Sept. 22. — Senator Kenyon of Iowa in a speech which stirred the Senate and moved the galleries to vigorous applause declared that a vote for the league of nations in its present form would be "close to treason to my country." Senator Kenyon announced his purpose to vote for reservations to the covenant for the league which would protect the rights of America and said that without reservations and these of a strong and positive character, that he would not support the covenant.

Moreover, Senator Kenyon announced that he would vote for an amendment to equalize the voting power of the United States and Great Britain, and this without sharing in any attempts to create a feeling in this country against Great Britain.

Senator Kenyon came out emphatically for the reservations endorsed by the Foreign Relations Committee either in their exact form or in substance.

Like the speech of Senator Spencer of Missouri, the address of Senator Kenyon was in part a reply to the President who recently spoke in Des Moines. Senator Kenyon was sharp in his criticism of the President and in this connection delivered a number of epigrams which will not soon be forgotten in the Senate.

Defending the Senate from charges of delay and the President's statements to the effect that such a delay is in part responsible for the high cost of living, Senator Kenyon said: "Now we are hearing that the high cost of living is due to the Senate delay; also that Bolshevism is beginning to start as a result of the Senate delay. I suppose if there is a drought in Texas it will be due to this delay, and an early frost on the corn certainly would be attributable to it if it should fit the particular locality in which the president happens to be speaking. The great delay has been in the peace conference and the Senate is not responsible for that. Nonsense even if uttered by a president is still nonsense."

Senator Kenyon denounced the Shantung trade as "infamous and unholy," called the American peace commissioners who went to Paris with the President "stool pigeons, sharing an extensive account," declared the Senate could not be "bulldozed," and asked since when it had been established that men were to be "gibbeted" who did not agree with the President.

"Whose men are these," asked Senator Kenyon, "that he talks about sending abroad to fight the battles of other peoples?"

CHILTON COUNTY ASSOCIATION

The Chilton County Association will meet with Bethsalem Church on October 15 to 16. Those who have reports to make at the association will please have them ready and be on hand with a good report. Here are the names of those who have reports to makke this time, as follows:

State Missions, Dr. G. E. Hyman, Jemison; Home Missions, F. W. C. Bice, Billingsley; Education, J.D. Collins, Clanton; Sunday Schools, Ed Giles; Temperance, W. P. Lowery, Thorsby; Orphans Home, R. N. Wilkins, Billingsley; Womans Work, Mrs. J. A. Cleckler, Jemison.

We especially request each church to be represented at this session of the county association. We want to make the meeting the best of all.

W. J. BILLINGSLEY,
Clerk and Treas.

ATTEMPT TO TERRORIZE PEOPLE IS RANK DECEIT

Senator Poindexter So Says of President's Assertions Regarding Shantung Settlement.

Washington, Sept. 22.—"If President Wilson has a promise from anyone," said Senator Poindexter, "that Shantung will be restored to China within any definite time known to man, will he advise the people whom he is addressing on that subject when that time will arrive? That particular time will never arrive because there is no particular time; it has not been designated, and the promise, if it were made, is perfectly worthless, in the first place, because the man who made it had no right to speak for the Japanese government, and in the second place, because the promise to do something when you do not fix a time for doing it amounts to nothing.

"The President asks, "Will we go to war with France and Great Britain for Shantung?" Does the President think we will have to go to war with France and Great Britain if we keep our fingers out of this dirty business? In other words, did the President sign the agreement to give part of China to Japan under compulsion, in order to keep the United States out of war with Japan, France and Great Britain? How could there be a war as long as we are going to have a league of nations to enforce peace? Was it for the same reason we gave Great Britain equal rights with ourselves in our own Panama Canal?

"The attempt to coerce and terrorize the public opinion of the United States on this great question by the false assertion that we are liable to have war with Japan or with France or with England if we do not join in the rape of China is a rank deceit attempted to be practiced upon the people. There is no such danger."

THE HIGH GIBBET FOR JEFFERSON, IF ALIVE

Would be in Class with Men Opposing Treaty Without Ample Reservations.

Washington, Sept. 22.—Americans, whether they are followers of Jefferson or otherwise, will find interest in examining today the views of this great American on the subject of foreign entanglements.

Senator Lodge recently put into the record in Congress a letter from Charles Stewart Davidson, a lawyer of New York, in which Mr. Davidson has brought together extracts from the writings of Jefferson.

These extracts make it quite plain that if Jefferson were alive today he would, at least, want to make some very pronounced reservations to the league of nations covenant as it is brought home from Paris by Mr. Wilson before he would be willing to accept it. In other words, Jefferson would probably be in the class of men who in administration eyes ought to be "gibbetted."

LIBERTY HILL SINGING SOCIETY

The Liberty Hill Singing Society met in regular session Sunday afternoon; called to order by president with song and prayer by Mr. Zack Lowery. Directors were Glover Smith and J. W. Lowery. Organists were Misses Toy Littlejohn and Zelma Lowery.

We urge all the members of the Society to get busy and invite all the singers to make the Society a greater success.

GERTRUDE SMITH, Secy.

MT. HOPE GRAVE YARD

We are going to have a grave yard working at Old Mt. Hope Grave Yard 2 miles northeast of Jemison, on the first Friday in October.

JOHN COBB.

Friends of Mrs. Nels Peterson will be glad to learn she is getting along nicely following an operation for appendicitis in Montgomery Sunday. It is hoped she will soon be out.

J. S. Bone of New Cedron visited Clanton Saturday.

People Would Be Against Proposed League if they Knew What it Means Said Secretary Lansing when at Paris

Witness before the Senate Committee said Lansing Stated that these two Republican Leaders Would Understand the Treaty—Gen. Bliss and Mr. White also expressed Strong Objections to Treaty President is trying to Force on U. S.

Washington Sept. 22, Inside facts of an astonishing character with regard to the league of nations and the Paris negotiations were brought out before the Senate Foreign Relations Committee in testimony of William C. Bullitt of Philadelphia, formerly attached to the American peace commission at Paris.

Mr. Bullit filed with the Committee President Wilson's original proposition on the league of nations, the copy having been presented to Mr. Bullitt by Colonel House and bearing an inscription of appreciation by the latter.

In answer to a question of Senator Knox, Mr. Bullitt said that in the final form of the covenant the only proposal by the President that remained intact was Article X. Article X, Mr. Bullet made plain, was the contribution of the President.

Mr. Bullitt declared that Secretary Lansing told him in Paris last May that if the Senate and the American people know what the treaty meant, it would be defeated."

"Mr. Lansing told me the day I resigned," said Mr. Bullitt, "that he was opposed to that part of the league covenant relating to a mandate for Armenia. He said he considered the Shantung award and the league of nations bad—that the league would be entirely useless; that the nations had arranged the world to suit themselves and that England and France got what they wanted."

Mr. Bullitt also quoted Secretary Lansing that he believed that Senator Knox and Senator Lodge would understand the treaty. He said further that Secretary Lansing, Henry White and General Bliss all expressed vigorous opinions about the treaty. Senator Lodge asked if their opinions were enthusiastic.

"I regret to say they were not," said Mr. Bullitt.

He asserted that is was no secret in Paris that Secretary Lansing, Mr. White and General Bliss objected strongly to numerous provisions by the treaty.

Mr. Bullitt was sent to Russia by Secretary Lansing in February to obtain from the Soviet Government a statement of terms on which it would agree to stop fighting. Before going Mr. Bullitt said he asked Colonel House a number of questions and House told him that if the Bolsheviki were ready to stop fighting and declare an armistice the United States would approve. Mr. Bullitt went to Russia and found Lenine and others associated with him ready to pay their foreign debts and make peace. Mr. Bullitt and Colonel House were in favor of making peace on the Soviet proposal and Lloyd George urged Mr. Bullitt to publish his report on Russia which gave first hand information of the situation under the Bolsheviki agreement. The President said he did not want it printed at that time. The President made an appointment with him, Mr. Bullit said, but canceled it because of a headache.

"Later Colonel House explained to me," said Mr. Bullitt, "that the President had a 'single track mind' and as he was dealing with Germany, he could not bother with Russia."

CHILTON COUNTY CIRCUIT COURT — CIVIL DOCKET OCTOBER TERM, 1919

Monday, October 6th, 1919.

John S. Aldridge vs. L. & N. R.R. Co., and J. L. Givins; Damages.

Will Cooper vs. Charlie Cooper; Ejectment.

S. A. Blassingame vs. W. M. Adams; Account.

L. H. Reynolds vs. M. O. Baker; Note.

Mrs. Sarah Crim, Admx., vs. L. & N. R. R. Co.; Damages.

Tuesday, October 7th, 1919.

Stanley Wilson vs. Vida Lumber Co. and G. E. Fitzgerald; Damages.

Lester Crawford vs. Vida Lumber Co., and G. E. Fitzgerald; Account.

A. R. Adams vs. T. G. Taylor; Account.

Holcombe Merc. Co.. vs. J. B. Wiggins; Account.

Wednesday, Oct. 8th, 1919.

B'ham Trust & Sav. Co., vs. W. I. Mullins, et als.; Garnishment.

Roberta A. Wilson vs. Duncan Manning; Ejectment.

Mrs. G. V. Teel vs. Walter Roper; Damages.

Annie S. Cannon vs. F. A. Gulledge; Ejectment.

G. O. Foshee vs. J. E. Robinson; Note.

Thursday, October 9th, 1919.

H. A. Harris vs. The Advertiser Co., Damage.

H. A. Harris vs. Age Herald Pub. Co.; Damages.

H. A. Harris vs. The Birmingham News Co.; Damage.

H. A. Harris vs, The Montgomery Journal Pub. Co.; Damage.

H. A. Harris, vs. Birmingham Ledger Co.; Damage.

W. C. Robinson vs. Guy Higgins; Account.

Chilton County vs. Town of Clanton; Account.

Friday, October 10. 1919.

Monroe Headley vs. R. A. Williams; Damage.

J. Bice vs. W. H. Hayes; Appeal.

J. Bice, vs. K. A. Ekblad; Appeal.

J. W. Foshee vs. Chilton County; Appeal.

J. W. Langston vs. Ocie Taylor; Detinue.

D. F. Green, as Supt. of Banks, vs. T. F. Satterwhite; Ejectment.

Sanders Price vs. W. M. Adams; Rent.

J. A. Skaggs vs. D. L. Langston; Account.

D. F. Green at Supt. of Banks, vs. J. N. Sims; Ejectment.

Clanton Merc. Co., vs. C. C. Baker.

Dan Sammons vs. Ala. Turpentine Co.; Damages.

Ed Johnson vs. Ala. Turpentine Co.; Damages.

L. F. Gerald et als., vs. Cowte Hayes; Ejectment.

Clanton Merc. Co., vs. W. B. Giles et als., Defendant, Travis Headley, Claimant.

THORSBY ITEMS

Mrs. S. H. Herbert and two little boys left Thorsby last Thursday for Ft. Lyon, Colo., where Mr. Herbert is stationed as a worker in the American Red Cross Hospital. They were accompanied as far as Kansas City by Mrs. Herbert's mother, Mr. E. C. Dippery, where they will visit relatives for a few days. Mrs. Dippery will return to Washington, D.C. to be with her daughter, Miss Alma for the winter.

The Baptist Ladies Aid met at Mrs. Davenport's Thursday of last week. There was a good attendance and a very enjoyable meeting.

Mrs. J. P. Sorensen is in Chicago for a six-weeks visit with relatives and friends.

The Ladies Guild will meet Thursday afternoon of this week with Mrs. A. K. Horn. A cordial invitation is extended to all to attend this meeting.

Mrs. Ola Gibbons has as her guests her son, Mr. Ivan Gibbons and his family from Leola, Ark.

Miss Alma Lefstead, who has been spending her summer vacation at her home, returned to Marengo County last week, where she will teach again this year.

CALLS PRESENT LEAGUE PERIL TO THE REPUBLIC

Senator Harding Demands That Covenant Be Freed From Menace To America.

Washington, Sept. 22.—Calling for the freeing of the covenant of the league of nations from the perils that menace American independence, Senator Harding of Ohio discussed the treaty and the league in the Senate.

He called the league of nations covenant in the form in which it is written "a peril to the republic."

"I can never vote to ratify without safeguards," said the senator, "and I mean to vote for the amendments proposed by the committee. If the President is correct in declaring the proposed reservations will send the treaty back, then amendments will not unduly delay. If the world is to be with a square deal. The treaty has not written it; the square deal was reserved for informal purposes.

Senator Harding said if Europe "will barter in territories and peoples we cannot hinder, but we need not approve and surely we need not guarantee."

"It is my deliberate conviction," he said, "that the league of nations covenant, as negotiated at Paris either creates a super-government of the nations which enter it or it will prove the colossal disappointment of the ages. I cannot believe this republic ought to sanction it in either case."

"It will not make the covenant right, or at least free from perils that would endanger American independence, but it were better to witness this rhetorical tragedy than destroy the soul of this great republic."

ROYAL SPLENDOR MARKS PRESIDENT'S JOURNEY

Palatial and Pretentiousu Are Trappings and Goings.

Washington, Sept. 22.—The President's train, on which he is touring the country, for the purpose, in part, of dealing with the high cost of living, is described by admiring chroniclers as the most pretentious" train that has left the Union Station in Washington for many years.

This is in harmony with the palatial character of the George Washington on which the President went to Europe and in keeping with the fact that the American peace mission at Paris consisted of 1,300 persons and and had an expense account which has dazed Congress. Likewise, it is in consonance with the fact the railroads of the country are now in control of the President and the railway deficit ascends while the cost of living does not diminish.

The Czar of all the Russias or the Potentate of India never aspired to the costly trappings that mark the progress of President Wilson about the world.

DECLARES SENATE WILL NOT RATIFY TREATY AS WRITTEN

Senator Spencer of Missouri in Eloquent Address Says Reservations Certain.

Washington, Sept. 22.—In an able and eloquent address, which compelled the congratulations of his colleagues and drew applause from the galleries, Senator Spencer of Missouri declared strongly for such reservations to the covenant for the league as will safeguard the essential rights of America.

"I say, with all the conviction in my power," said Senator Spencer, "that the treaty of peace as it is now written will never be ratified by the Senate of the United States, and that before it ever receives the sanction of the representatives of the people here assembled, reservations similar in effect to those which the Committee on Foreign Relations have already reported, must be inseparably interwoven with the ratification itself."

FOR SALE—2 good mules and one Weber Wagon equipped for logging. Will sell cheap. D. F. JONES, 9-25-2t pd Clanton, R. 5.

MR. WILSON'S VIEWS AS TO STANDING PAT

As on Many Other Subjects, He Shifts Ground with Airy Grace of Dancer.

(From N. Y. Herald.)

In his Des Moines speech Mr. Wilson said:

"I had heard of 'standing pat' before, but I never had before heard of standpatism going to the length of saying it is none of our business, and we do not care what happens to the rest of the world."

In his Indianapolis speech made January 15, talking about Mexico Wilson said:

"It is none of my business and it is none of yours how long they (the Mexicans) take in determining it. It is none of my business, it is none of yours, how long they go about the business. The country is theirs. The government is theirs. The liberty * * * is theirs. And so far as my influence goes while I am President nobody shall interfere with them."

In an address to the Daughters of the American Revolution in Washington on October 14, 1915, Mr. Wilson said:

"America has a heart and that heart throbs with all sorts of intense sympathies, but America has schooled its heart to love things that America believes in and it ought to devote itself only to what America believes in; and believing that America stands apart in its ideals, it ought not to allow itself to be drawn, as far as its heart is concerned, into anybody's quarrel. Is it America first, or is it not?'

In his third annual message to Congress, December 7, 1915, Mr. Wilson said:

"We have stood apart studiously neutral. It was manifestly our duty to do so. Not only did we have no part or interest in the policies which seem to have brought the conflict on," etc.

When did he change his mind as to what "standing pat" means and when it should be and should not be applied?

REV. H. G. WILLIAMS AT THE CLANTON BAPTIST CHURCH

We were delighted to listen last Sunday to two sermons at the Clanton Baptist Church, delivered by Rev. H. Greely Williams, who is now pastor of the Baptist Church at Hartselle, Ala.

Rev. Williams is a native Chilton County boy, reared here, and attended the Clanton Schools until a few years ago when he entered Howard College for education and training as a minister of the Gospel. He has a great many friends in Clanton who were indeed glad to have the privilege of hearing him preach here for the first time since he completed his course at Howard College.

Both his sermons were excellent, and filled with profoundest inspiration of spiritual truth. His delivery is simple, candid and thoughtful, always gripping the hearts of his listeners with a deep impression of the Bible teaching as revealed by his systematic study and his faithful research.

Everybody in Clanton is justly very proud of Rev. Williams, and we hold out the sincerest hopes that he may prosper in the work of the Master, reaping ample reward for his efforts. He enters the seminary at Louisville this session to complete his study.

HOGS FOR SALE—Pigs, Duroc & Hampshire 7 weeks old, $4 and $5 each. 30 head Shoats weight from 40 to 120 pounds each.—J. J. Headley, Clanton, Route 6. 9-25-3t

John Baker, Jr., of Route 1, was in Clanton Saturday.

TRESPASS NOTICES

We have a supply of Printed Trespass Notices at The Union-Banner Office, for Sale at 5c each or six for a quarter.

Circuit Clerk, 1 Jan 16

We point you to our Shield Brand Shoes as being the most value for the money of any Shoe you can buy now.

SPECIAL BARGAINS

Best Ginghams, Per Yard,	25c
Green Linen Window Shades, One Dollar Values, each,	75c
Wool Serge, One Dollar Value, Per Yard,	79c
Pilgrim Shirtings, greys andindigos, Per Yard,	15c
Cotton Plaids, Per Yard,	18c
Mens Blue denim Overalls, $2.50 Values, at	$1.98
3-Oz. Bruton Snuff, Per Box,	15c
2-Oz. Bruton Snuff, Per Box,	10c
Red J and Browns Mule Tobacco, Per Plug,	20c
Big Size, Grandma's Washing Powder,	5c
Blue Tip Matches, Four boxes for	25c

HATS AND CAPS

We have the most complete line of Men's and Boys' velor, felt and wool hats that has even been shipped to Clanton. We can fit you in sizes, and our prices are right. Also our line of caps will suit the most fastidious. You can not be well dressed unless you have a snappy hat or cap to match that new suit of clothes.

W. Z. HODGES
DRY GOODS CO.
Clanton, Ala.

Trade with

J. W. HAYS
Dealer in

General Merchandise, Shoes, Etc.

Thorsby, Alabama.

He will appreciate your business and give you a square deal.

A Stock of Shoes From Which You Can Select Any Kind of a Shoe that You Will Ever Need.

Whether it is a Fancy Dress Shoe or Work Shoe for Men, or a High or Low Heel Shoe for Children or a High Top Boot for Ladies

We Have Them in Our Big Stock this Fall.

And Shoes are not all. We have Dry Goods Dress Goods Specials, Mens and Boys Suits, Clothing, Shirts, Collars, Ties.

TOM KEMP
Clanton, Ala.

FREE ACTS AT FAIR TO SURPASS ALL OTHERS

Great Outlay of Cash Expended To Assemble Famous Artists.

The Alabama State Fair, which opens in Birmingham, October 6, has always been famous for the free acts it stages in front of the grand stand. These acts make up a bigger and better program that is to be seen in the largest three-ring circuses of America.

No matter the collosal cost in assembling these attractions the Alabama State Fair management's policy has always been to go out and get the best. This year the policy has not only been to go out and get the quality attractions of the amusement world, but the quantity, too, has been increased, as will be noted by a review of the wonderful free acts that are to be seen by the multitudes which will start pouring Birminghamward Oct. 6, and which will continue their entrance into the Magic City throughout the week.

The following free attractions are to be offered fair patrons this year, with other added attractions to be announced later:

Seventy-First Regiment Band.—The hit of the musical world. Positively the biggest musical attraction on tour this fall.

Auto Polo.—This is the most thrilling, exciting and sensational sport the world has ever seen. Autos crash into each other, wheels are ripped off and players and drivers buried beneath the wreckage, but still the game continues.

Lieutenant Ormer Locklear.—Lieut. Locklear is the only man who has ever changed from one plane to another in mid air. The machines are going eighty miles an hour when he makes the change.

The Four Paldrens.—Executing the world's most marvelous balancing acts. The laws of gravitation are violated times without number.

The Choy Ling Hee Troupe.—Oriental marvels from the celestial empire with a score of stunts absolutely new to North America.

Leach La-Quilian Trio.—Stupenduous aerial wire exploits. More sensational than flying, for they are kept aloft only by their wits.

McKay's Scotch Revue—Jazz, Bagpipe and drum band. This is a production of class and originality and is the only band of its kind in existence.

Johannes Joseffson's Icelandie "Glima" Troupe.—Almost incredible in its sensationalism.

Motorcycle Races.—A splendid program has been arranged and well known riders from all over the country will participate.

Auto Races.—World's famous drivers of the dirt tracks in most costly speed chariots.

Fireworks.—The Battle of Chateau Thierry. Demonstrations of modern war. Bombardment of the historical city. Destruction of forts.

Johnny J. Jones Exposition.—With 25 attractions, five bands and five rides. The midway this year will be better than ever before.

No one can question the volume of the bankroll that it took to assemble these attractions for this year.

REGISTER'S SALE

The State of Alabama, Chilton County. Circuit Court in Equity.

D. F. Green, Supt. of Banks, complainant, vs. J. W. Martin, et als., Defendants.

By virtue of a decree rendered at the September 5th, term, A.D. 1919, of the Circuit Court in Equity, in said cause, I shall proceed to sell to the highest bidder for cash, at public auction, at the courthouse door in Clanton, Alabama, within the legal hours of sale, on Monday, the 13th day of October, A.D. 1919, the following described real estate, to-wit:

The northwest quarter of the southeast quarter, and also three acres, more or less, in the southeast corner of the southwest quarter of the northeast quarter, said three acres lying on the south side of the Sootland Road, all in Section Twenty-one (21), Township Twenty-three (23), Range Thirteen (13), containing forty-three acres, more or less; situated in Chilton County, Alabama, to satisfy this decree.

This S eptember 6th, 1919.

9-11-4t H. M. SIMPSON, Register.

The Best Advertisement.

The best advertisement any merchant con have is a satisfied customer. No greater recommendation can be given an article than the following by E. B. Milborn, Prop., Guion Drug Store, Guion, Ark: "We have sold Chomberlain's Cough Remedy for years and have always found that it gives perfect satisfaction."

COFFEE
Littlejohn's Special

Fresh Ground in our Own Mill

Best in the World

Littlejohn Grocery

THE ONE BIG EVENT!

ALABAMA STATE FAIR

OCT. 6-7-8-9-10-11, 1919

Plans Being Made For Magnificent SHOW IN OCTOBER

No Expense Being Spared to Secure HIGH GRADE ATTRACTIONS

THRILLING! STARTLING! AUTO POLO GAMES

CELEBRATED SEVENTY-FIRST REGIMENT BAND

EXCITING! INSPIRING! AUTOMOBILE RACES

EXCITING HARNESS RACE—THRILLING TRACK EVENTS

FIREWORKS

Demonstrations of Modern War

Beef Cattle Show
Dairy Cattle Show
Swine Show
Fine Poultry Display
Wonderland of Woman's Work

Flying Circus Featuring Lieut. Locklear, Changing Planes in Air

Johnny J. Jones Exposition for Midway

Magnificent Acts for Hippodrome Show

Tremendous Display of County Agricultural Exhibits

U. S. Government Exhibit from the Agricultural, War, Navy and Treasury Departments. They will occupy one entire building

Splendid Exhibition of AGRICULTURE

Automobiles Admitted and Parked Free — Reduced Railroad Rates On All Railroads

SIX BIG DAYS - SIX BIG NIGHTS

WRITE FOR CATALOG AND ENTRY BLANKS

LODGES

MASONIC FRATERNITY

Clanton Lodge A. F. & A. M. meets First Saturday night in each month.

Clanton Chapter, R. A. M. meets Third Saturday night in each month.

Clanton Commandery Knights Templar meets Second and Fourth Tuesday nights in each month.

ODD FELLOWS

Clanton Lodge No. 304, I.O.O.F. meets Second and Fourth Saturday nights in each month.

Magnolia Encampment No. 75, I. O.O.F., meets the First Thursday night in each month.

RED MEN

Waxahatchie Tribe No. 9, I.O.R.M. meets Tuesday night of each week.

For the stomach and bowel disorders of babies McGEE'S BABY ELIXIR is a remedy of genuine merit. It acts quickly, is pure wholesome and pleasant to take Sold by Upchurch Drug Company.

Itching, Scratching, Skin Diseases That Burn Like Flames of Fire

Here Is a Sensible Treatment That Gets Prompt Results.

Eczema and similar skin troubles come from a disordered, impure condition of the blood, and they can only be cured by giving the blood a thorough cleansing, and removing from it all traces of impurity.

This is why S. S. S. has been used so successfully in hundreds of cases of Eczema and other skin eruptions. This wonderful remedy is without an equal as a blood purifier, being probably the oldest blood medicine on the market. It has been sold by druggists for fifty years. Get a bottle today and begin treatment that will get results.

You are invited to write to-day for complete and full advice as to the treatment of your own case. Address, Chief Medical Adviser, Swift Specific Co., Dept. 52. Atlanta, Ga.

FOR SALE—6-room house with all modern conveniences, in Gowan Addition, one block of high school. Write or see DEZZIE HEADLEY,

9-18-2t Clanton, Ala.

E. N. Tracy of Route 8 was seen on the streets Saturday.

TRESPASS NOTICES

We have a supply of Printed Trespass Notices at The Union-Banner Office, for Sale at 5c each or six for a quarter.

In every home where there are children there oshould fbe a bottle WHITE'S CREAM VERMIFUGE. IT destroys worms and acts as a tonic in the debilitated system. Sold by Upchurch Drug Company.

I will be in my office **Monday and Saturday** of each week, examining eyes and fitting Glasses, using the latest Methods known to Science.

Dr. T. T. TAYLOR, Optometrist,

Pine Shingles No. 2

We have just received a Car of No. 2 Pine Shingles, which we recommend for covering a cheap building. They will last seven or eight years.

Jones Hardware Co.
Clanton, Ala.

WE SELL BRICK, LIME AND CEMENT

NT!

FAIR

, 1919

Spared to Secure
TTRACTIONS

rcus Featuring Lieut.
Changing Planes in

nny J. Jones
tion for Midway

ificent Acts for
podrome Show

us Display of County
ultural Exhibits

ernment Exhibit from
cultural, War, Navy
asury Departments.
occupy one entire

TURE

ies On All Railroads

NIGHTS

S

n Diseases
ames of Fire

This wonderful remedy
an equal as a blood pur-
g probably the oldest
dicine on the market. It
sold by druggists for fifty
t a bottle today and be-
nent that will get results.
invited to write to-day
lete and full advice as to
ment of your own case.
Chief Medical Adviser,
ecific Co., Dept. 52, At-

y home where there are chil-
re oshould fbe a bottle
S CREAM VERMIFUGE. IT
worms and acts as a tonic in
itated system. Sold by Up-
rug Company.

will be in my office
onday and Saturday
h week, examining eyes
itting Glasses, using the
t Methods known to
Science.
T. TAYLOR, Optometrist,

. 2

of No.

recom-
uilding.
years.

Co.

EMENT

How's This?

We offer One Hundred Dollars Reward for any case of Catarrh that cannot be cured by Hall's Catarrh Medicine.

Hall's Catarrh Medicine has been taken by catarrh sufferers for the past thirty-five years, and has become known as the most reliable remedy for Catarrh. Hall's Catarrh Medicine acts thru the Blood on the Mucous surfaces, expelling the Poison from the Blood and healing the diseased portions.

After you have taken Hall's Catarrh Medicine for a short time you will see a great improvement in your general health. Start taking Hall's Catarrh Medicine at once and get rid of catarrh. Send for testimonials, free.

F. J. CHENEY & CO., Toledo, Ohio.
Sold by all Druggists, 75c.

TRESPASS NOTICES

We have a supply of Printed Trespass Notices at The Union-Banner Office, for Sale at 5c each or six for a quarter.

THINGS BEING SHAPED FOR OUR FIRST NATIONAL BANK

Mr. John C. Page, Cashier of the First National Bank of Clanton, has been here for the past week and is superintending the matter of putting the Bank building in shape for the opening which will be bettween the first and fifteenth of October.

The First National Bank will be situated in the building adjoining the Peoples Savings Bank.

B. L. Cobb of Jemison came to Clanton Tuesday and brought along a couple of subscriptions for the Union-Banner. This is in keeping with his custom, and we are thankful to him for his interest in the paper.

THE CLANTON ABSTRACT COMPANY PREPARES ABSTRACTS OF LAND TITLES CAREFULLY AND CHEAPLY.

When buying land, you need an abstract that you may know if there are unpaid mortgages, judgments or other liens affecting the title of the land.

When selling land, the buyer will require an abstract.

The Clanton Abstract Company is owned by F. B. Collier, and is not connected with the Chilton County Abstract Company nor with Mr. M. D. Foshee.

The Clanton Abstract Company,
Wilson Building.

C. Reese Mullins

Agent

Will give you some figures on

Old Line Life

Insurance

in this space next week.

WATCH IT!

CIRCUIT COURT PUT OFF ANOTHER WEEK

The Circuit Court of Chilton County will convene on Monday, October 6th instead of September 29th, as announced last week. This delay of another week was caused by the fact that it was found impossible to have the new courthouse ready for next Monday. Judge McCord has already come here and drawn the jury. The witnesses are being summoned, and on the sixth of next month the wheels of justice will begin to grind out the portion that is allotted to those who have indulged a breach of the law in Chilton County recently.

Judge S. M. Adams went out to Mulberry Church last Sunday, and preached. This was Rev. Connell's regular appointment at Mulberry, but Judge Adams agreed to preach in his stead.

PREPARE FOR WINTER GRAZING.

By D. J. Burleson, Agronomist for Extension.

There is no permanent pasture crops which furnish an abundance of grazing during the late fall and early winter. Burr clover is one of our best winter growing permanent pasture crops, but it rarely furnishes appreciable grazing before the latter part of winter. To have grazing in late fall and early winter, we must resort to some crop suitable for the production of temporary pasturage. Rye is well adapted to this purpose.

Rye may safely be planted through a longer period than either of the other small grains. When planted in the latter part of August or in September, it is one of our most dependable crops for furnishing fall and winter grazing. When the object is to supply grazing, rye should be planted early. It is also well to make a heavier seeding when the crop is to be used for grazing than when it is intended to produce seed. Five pecks per acre will give good results. For seed production smaller amounts should be planted.

An excellent place to plant rye for winter grazing is in cotton middles. Very little injury will be done the rye from tramping by the cotton pickers. An ordinary three-row one-horse drill is a satisfactory implement for planting, but the seed may be sowed by hand and covered with a cultivator.

Apart from the grazing furnished by rye and oats these crops protect the land from washing and leaching. Cover crops are much more needed in the South than in the North. Our winters are comparatively warm and our heavy winter rains leach out the dissolved plant food, if no crop is growing on the land to take up the food.

VICTORY SHOW WILL BE BIG FEATURE AT FAIR

Uncle Sam Joins Directors In Making Alabam Exposition Best Ever Held.

"Victory Show"—the name that has been unofficially conferred upon the combined United States Government exhibits to be shown at the Alabama State Fair beginning October 6—means all of that displays of the fighting Added to displays of the fighting equipment with which the army and navy did their full share in winning the war, will be displays of the improved farming methods, which enabled American farmers to work toward maximum food production, and which they are now using to help feed a large part of the world.

There will be displays, also, of other Government work, that tends toward the peaceful prosperity and well-being of Uncle Sam's hundred million sons and daughters and nephews and nieces. Altogether, the combined exhibits should give every person who sees them a new idea of the extent and the importance of the work being performed by various Government agencies. And there are few persons who can not find in such an exhibit ways in which he can call for and obtain the help that the Government offers free of charge to all American citizens.

The departments co-operating in the exhibits are: Agriculture, War, Navy, Commerce, Interior, and Labor.

Each exhibit requires approximately 8,000 square feet for its proper installation.

The object of the exhibits is to bring the general public into close contact with the work of the Government so that the public can make use of it and to do it in a way that will transmit valuable information without exhausting needed by visitors at the big expositions.

To give an itemized list of the exhibits would require much space. It is possible in this article only to mention some of the more outstanding displays:

Of transcendent interest will be an exhibit of war trophies captured by American soldiers on French battlefields. These trophies, which include hundreds of articles—from a big trench mortar to German mess kits—have just arrived in this country and have never before been on exhibition. The captured enemy equipment icludes machine guns, anti-tank guns, hand grenades, helmets of several kinds, trench periscopes, smoke pots, and many other articles used by the Germans in their losing fight to dominate the world.

By their side will be shown the tools used by the Americans in stopping their onslaught. This exhibit also includes hundreds of articles—for instance, field guns, machine guns, aircraft guns, rifles, trench helmets, live carrier pigeons which saw service on the firing line in France, wireless telephone apparatus, airplane equipment, gas masks, national and regimental colors, signal corps equipment and engineering equipment.

A remarkable set of 32 enlarged photographs will be shown by the War Department. They were selected as being the best of the 20,000 taken by the army photographers in France. The 20,000 were first culled to 200, and then 32 were chosen because of their outstanding excellence.

Prominent in the navy display will be complete exposition models of fighting ships of the navy, as well as five small models showing the application of camouflage. The exposition models were never out of Washington until last year, and this will be the first year of the display of the camouflage models

A YEAR LATE

"Every effort is being made," says Director General of Railroad Hines, "to speed up the construction of the 100,000 freight cars ordered last year." How typical of everything the administration has attempted—our war preparations, our entrance into the war, delayed intervention in Mexico, steps to check the high cost of living—everything has been delayed until a crisis was upon the country and action could be no longer postponed. With a coal shortage impending because of lack of cars, and with the movement of crops seriously impeded for the same reason, Mr. Hines tells the country that every effort is being made to build cars—one year after they were ordered.

Lady Overcomes Use of Morphine

"Troubled about ten years with what the doctors called gall stones, often I thought I would die before the doctor could get here,w hen he would give me a hypodermic of morphine and advise an operation. A neighbor told me about Mayr's Wonderful Remedy for stomach trouble, and since taking the first dose 2 years ago I have not had an attack nor needed a hypodermic." It is simple, harmless preparation that removes the catarrhal mucus from the intestinal tract and allays the inflamation which causes proctically all stomach, liver and intestinal ailments including appendicitis. One dose will convince or money refunded. Sold in Clanton by Alred Drug Co., and by all druggists everywhere.

"The Challenge of Chance"

At the IDEAL

FRIDAY 3:30, 10 & 20c; 8:00, 25c. SATURDAY 2:30, 10 & 20c; 8:00, 25c.

Featuring big JESS WILLARD AND beautiful Arline Pretty

Is a Seven-Reel Super-Special Western Melodrama, of Adventure, Romance, and Love, with lots of action in every Reel; alive with Thrills handbreadth escapes, realistic, fistic Combats and spectacular ridings and hikes, along with a swing and dast which never slows down.

Music by the Band Friday night
Kinograms Saturday.

LOOKS AS THOUGH WE WILL HAVE TO GIVE UP "TIGER'S TRAIL, AS THE SCHEDULE HAS BEEN TORN UP, AND PATHE WANTS US TO WAIT TWO OR THREE WEEKS AND START BACK WITH EPISODE NO. 4. WE WILL GET SOMETHING EXTRA ATTRACTIVE FOR NEXT TUESDAY.

WATCH FOR IT!

DELIGHTED WITH WHAT DRECO DID

Suffered For Years With Stomach Trouble, Nervousness, Pains in Back and Limbs, Dizziness and Constipation. All Gone Now

"I have just finished taking a bottle of Dreco, and it has made me feel so much better and stronger that I can do all my own housework," said Mrs. M. Blair of Route 1, Huntsville, Ala.

"Before I began taking Dreco," she continued, "I was in a terribly run-down condition; couldn't eat anything, hardly, and didn't sleep much. My trouble started several years ago, and although I tried many different things, nothing prescribed for me seemed to do any good, and I was almost a physical wreck.

'After eating I would feel all bloated with sour gas, and my heart would beat so fast sometimes I would think it was going to jump out of my body. This made me very nervous and I was easy to get excited. I felt so bad that I couldn't take any interest in things. Nearly every day I would read in the newspapers about what Dreco had done for others, and many cases just fitted my symptoms exactly, so I talked the matter over with my husband, and we decided to give Dreco a trial. After a few days it began to brace me up, and I knew I had at last found the right thing my system needed.

"I am now so much better that I can eat most anything I want, and as much as I want, and do not feel any bad effects at all. My husband says I sleep like a log, and he can hardly wake me in the mornings. I never have a headache now and feel strong and well. I am delighted with what Dreco did for me."

When the liver, kidneys or bowels become inactive the system fails to throw off the poisons, and slowly, day by day, we are weakening our bodies till a breakdown comes. Sometimes it takes the form of the above case. Dreco causes the organs to carry off these toxins and waste matter and keep the system free of these poisons.

Dreco is sold by all druggists and is highly recommended in this city by

Upchurcvh Drug Co., Clanton, Ala.

HOW MANY KINDS OF CORN BREAD CAN YOU MAKE?

By Helen Johnston, Assistant, State Home Demonstration Agent.

Prepared by Extension Service, Auburn, Ala.

Here are recipes for six kinds:

Delicate Spoon Corn Bread.

One fourth cup corn meal.
1 teaspoon butter.
1 tablespoon sugar.
1 teaspoon salt.
2 eggs.
2 cups milk.

Mix the corn meal and milk and bring slowly to the boiling point and cook a few minutes. Add the butter, sugar, salt, and yolks of eggs. Lastly, fold in the whites of eggs beaten stiff. Bake in a hot oven 30 minutes. Serve in the dish in which it is cooked.

This serves six people.

Spider Corn Bread.

1½ cups corn meal.
2 cups sour milk.
1 teaspoon soda.
1 teaspoon salt.
2 eggs.
2 tablespoons butter.

Mix the dry ingredients. Add the eggs well beaten and the milk. Place the butter in a frying pan, melt it, and grease the pan well. Heat the pan and turn in the mixture. Place in a hot oven and cook 20 minutes.

This serves six people.

Corn-Meal Muffins.

One-half cup corn meal.
1 cup wheat flour.
3 teaspoons baking powder.
2 tablespoons sugar.
1 tablespoon melted butter.
1 teaspoon salt.
Three-fourths cup milk.
1 egg.

Mix and sift the dry ingredients; add the milk gradually, the egg well beaten and the melted butter; bake in a hot oven in buttered gem pans 25 minutes.

This serves four people.

Apple Corn Bread.

2 cups white corn meal.
2 tablespoons sugar.
Three-fourths teaspoon salt.
1 teaspoon soda.
1 teaspoon cream of tartar.
1 2-3 cups milk.
3 tart apples, pared and sliced.

Mix the dry ingredients, add the milk, and beat thoroughly. Add the apples. Pour into a well-buttered shallow pan and bake 30 minutes or longer in hot oven to soften the apples.

This could be made with dried apricots cooked in the usual manner by soaking and cooking slowly and adding a little sugar. The juice may be used as sauce.

This serves six or eight people.

Crackling Bread.

1 quart corn meal.
1 pint cracklings.
3 teaspoons salt.
Boiling water.

Mix the corn meal and salt; pour over this mixture enough boiling water to moisten but not enough to make a mush. When the meal has cooled, work the cracklings into it with the fingers. Form the dough into cakes about 4 inches long, 2 inches wide, and 1 inch thick; bake for 30 minutes. This bread, because of its large percentage of fat, is eaten without butter, and should be served very hot.

Sour-Milk Corn Bread.

2 cups corn meal.
2 cups sour milk.
2 tablespoons butter.
2 tablespoons sugar, white or brown.
1½ teaspoons salt.
2 eggs.
1 teaspoon soda.
1 tablespoon cold water.

There are two ways of mixing this bread. By the first the meal, milk, salt, butter, and sugar are cooked in a double boiler for about 10 minutes. When the mixture is cool, the eggs are added well beaten and the soda dissolved in the water. By the other method all the dry ingredients, including the soda, are mixed together, and then the sour milk and eggs well beaten and the butter are added. If the second method is followed, the cold water is not needed. The bread should be baked in a shallow iron or granite pan for about 30 minutes.

WANTED TO RENT—Small one-horse farm for one to five years or with privilege of buying. Must be good, smooth land with good house, barns, etc., on good road.
9-25-2t J. W. BRITTON, Mt. Creek, Ala.

PROFESSIONAL CARDS

W. W. FOX, Auctioneer,
Only Licensed Auctioneer in Chilton County. Will put on sales anywhere in County any day except Sundays.
Sales every Saturday at Fox Auction House, Clanton.

DR. V. J. CRAGG,
Office in Hopkins Bldg.
Special Attention Given to the Diseases of Women & Surgery
CLANTON, ALA.

A. C. SMITH
Attorneys At Law
General Practice
Clanton, - - - - - Alabama

J. B. ATKINSON
Attorney - at - Law
Wilson Building
Clanton, Ala.

F. B. COLLIER
Attorney-at-Law
Wilson Bldg.
CLANTON, ALA.

LAWRENCE F. GERALD
Attorney-at-Law
Johnson Bldg.
CLANTON, ALA.

GRADY REYNOLDS
Attorney at Law
Office in Hayes Building,
CLANTON, ALA.

DR. J. P. CRUMPTON,
Dentist
Office in Wilson Building
Clanton, Ala.

CANNOT STAMPEDE PEOPLE

The president's scheme for artificially reducing the cost of living is meeting with poor success. The postmaster in the city of Washington, through whom sales to citizens of the Capital are being made by parcel post reports the sale is dragging. Discerning people are not going to abandon their usual sources of supplies merely to make an isolated purchase of any goods the quality of which they are not allowed to inspect and know only by hearsay. At best such relief is only temporary and does nothing at all to remove the basic faults responsible for high prices and defective methods of distribution. It is merely spectacular, and as such, was utilized by the President as a means of self advertisement.

PROGRESS IN MEDICAL RESEARCH

Has made your Comfort Certain thru—

MOTHER'S FRIEND

Which spreads its influence upon the nerves, cords and ligaments involved, rendering them pliant to readily yield to nature's demand. There is an absence of bearing-down pains, strain and general discomfort, more often than otherwise experienced when nature is unaided. Mother's Friend is used externally.

At all Druggists.

Special Booklet on Motherhood and Baby free. Bradfield Regulator Co. Dept. F-9, Atlanta, Ga.

THE UNION-BANNER

Published Every Thursday, at CLANTON, Chilton County, Alabama.

W. M. WYATT - and - T. E. WYATT
Publishers and Proprietors.

W. M. WYATT, Editor.

Entered April 15, 1913, at Clanton, Alabama, as Second Class Mail Matter, under the Act of Congress of March 3rd, 1879.

SUBSCRIPTION PRICE
Strictly Cash in Advance.

One Year	$1.50
Six Months	.75
Four Months	.50

Tom Heflin Still Trying to Fool the People.

Have you heard the latest gag? Tom Heflin is telling the people that if the League of Nations is ratified the price of cotton will at once go up $50.00 a bale; and if the League is rejected the price will go down to nothing. Have you ever heard a bigger mess spoken by one who claims to be as sensible as old Cotton Tom cracks himself up to be on the cotton question? We believe if the Senate would put that League of Wilson's in the waste basket where it belongs and declare the war between Germany and the United States ended, thus opening up the markets for cotton in Germany, then the price would go up $50.00 a bale. If Wilson would have let them do that eight months ago instead of trying to gag us on his League fake, the price would have gone to forty cents in time to save the millions of dollars that our farmers were forced to lose on the last year's crop. But go ahead, Tom, and tell them about it. You know the South votes her straight, even if it does mean cheap cotton, patched breeches and shoes run-down at the heels.

Alabama Laws Continue to Protect the Rich Tax-Dodgers.

The Senate of Alabama has refused to repeal the tax exemption statutes of 1907. This vexing feature of Alabama's undemocratic taxing system is to remain in force. It is a system that is altogether wrong and no one can offer any reasonable excuse for its existence. It is a camouflage behind which large money interests conceal their purposes of dodging taxation. It is as unjust as if our state were to come out openly and declare for class taxation wherein the poor manwould be taxed and the rich exempted.

Our present legislature has done nor undone anything that so disappoints the people of the State as much as their inactivity in dealing with this pernicious scheme of wealthy corporations to cheat the State out of tax money that they ought by all means to pay ino the public treasury. The people have been sorely wronged and utterly disappointed at the way our legislature has been controlled by the money interests that operate in our State. How long, oh how long, must the common man be ground in the dust under the oppressive heel of moneyed men.

Wilson is Biggest Democrat; Also A Mighty Little American.

The Birmingham Ledger says the reason the Senate Republicans center fire on President Wilson is because he is the biggest thing the Democratic party has. Right you are buddy. He is the biggest thing they have, but he can hold that distinction and yet be a mighty little light. The whole Democratic party, Wilson thrown in, is like the nigger's mule which he fattened on fodder. It is all swelled up to nothing. During the war the Democrats got so fed up on 'fodder' that they swelled up mighty big. But now since they have been punctured by the guns of the Senate Republicans, you see them chasing their shadows around over the country after this, that and the other, just empty old blatherskites that have had all the gaff knocked out of them by the staunch Americans of the Senate who dared to stand up and demand that this country get a square deal in the settlement of the questions involved by the war. When Wilson is handed a few more punches from the League opponents, he will be smaller than he is now.

No people ever had a more fitting opportunity to rebuke the sins of a merciless administration than the people of the Seventh District now have to hand it to Mr. Wilson and his layout of cut-throat political howlers who are trying to cram the League of Nations down the throats of those people on top of the gaff that has already been choked down them by the administration during the war. They deserve to get it in the Seventh Alabama just like Swope gave it to them in the Eighth Kentucky. Here's hoping hat Kennemar, by the aid of his staunch friends up there, may be able to turn the trick.

It is a regrettable thought, yet it looks like it is going to be a fact that the present legislature will adjourn without calling up the convent inspection bill for passage.

Went to Europe as a Messiah; Returned an Intruder.

One European newspaper has this to say about Mr. Wilson as he left Paris to return to Washington: "Seven months ago an immense halo of popularity surrounded President Wilson. Europe awaited him as the Messiah in a new era of history, now he leaves amidst almost general indifference, appearing as an intruder in our continental history, our European civilization and our sacred ideals."

Those folks over in Europe had heard so much of Wilson's gaff about making the world safe for democracy that they were expecting him to be a Democrat when he got over there. But the first thing they found him doing was going into secret with Pope Benedict, to get orders about how peace was to be made. The next thing they saw him do was to get behind the doors with Lloyd George and find out how the League of Nations should be made to take care of England's interests. Then he pulled a few more bones such as the Shantung and Fiume deals and everybody was disgusted with Wilson the first thing he knew. Instead of making the world safe for democracy and free people, they saw him doing things that would make the world slave to kings, emperors, popes and tyrants. Consequently when he left there he had got down to the same level as the people here recognize him, as one against the interests of the plain people rather than for them. Yet you still see some yaupers who persist in telling you that Woodrow is a political God.

Austria, for the first time in her history, is to have a navy. It will include, according to the present program laid down by Admiral Sir John Jellicoe, 8 modern battle cruisers, 24 destroyers, 12 submarines, and the necessary supply ships. The program calls for completion in 1923 at a cost of $25,000,000 annually. "The league of nations proposes to organize the nations of the world for peace whereas they have always heretofore been organized for war," declared Senator Hitchcock in his minority report on the peace treaty, in which he demanded ratification without reservation. Australia is a small sample. Was ever such hypocrisy as the world is now witnessing? And we would be parties to it if we accepted the Wilson league. Consider the recommendations of Secretary Baker for a huge army, and of Secretary Daniels for a super navy. England is building two warships where she built one before, and she is raising one million men for her standing army where she formerly had 100,000, and she is raising the million by conscription in time of peace! Organizing the nations of the world for peace?

There are yet at large a few small-brained fellows around here who have little enough sense to stand up and argue their rot about Woodrow Wilson being a political God. They have not got sense enough to realize that all informed people are amused at the way they expose their ignorance. For indeed, it is common knowledge nowadays that none but the simple minded are clinging to the great globe trotter in his wild cavorts to sift all the Americanism from the minds of the people and plant therein the germs of his new-born ideas of international socialism.

In Helena, Montana, Mr. Wilson condemned the action of the Boston police as "a crime against civilization," declaring a policeman to be "a public servant, not a private employee." Three days before that he wired Commissioner Brownlow of Washington, D.C., the nation's capital, to withhold action relative to the Washington police, until after the labor conference. Brownlow had refused to recognize the policemen's union, and they were threatened with dismissal. Just the usual line of inconsistency from the most vagrious president who ever sat in the White House.

The writer had the pleasure of a trip to Mineral Springs with Dr. Gragg Monday afternoon. And we were particularly impressed (and also bumped) by the bad roads over which we traveled. The heavy traffic over the roads out that way has completely worn the road out. Several big motor trucks are constantly engaged in hauling lumber over the road day and night. Since the road was never very extra good to begin with, it has now gone to the bad from the wear of the lumber traffic.

Why should the United States, the greatest of all the nations of the world, surrender its sovereignty to a job lot of foreign powers composed of dagoes and jew-talians, and fawn at the feet of kings, emperors and popes? We have never in the past had to do such things. And we have always been recognized as a nation that stood our hack so far as world matters were concerned, and we were never charged with being greedy or oppressive toward any other nation. Now, why do we need Wilson's league to make us take our part in the world's affairs? Truth is we don't need the darn mess. It's all a fake.

It remained for William C. Bullitt to shoot President Wilson's Americanism and "Democracy" full of holes.

SINGING AT THE OLD SOLDIERS HOME LAST SUNDAY WAS FINE

By the kindness of Uncle Tom and his faithful flivver, we were again accorded the very great pleasure of another visit to the Soldiers Home on last Sunday, to hear the old time singing. And together with the pleasure of hearing the singing we saw numbers of friends there, among them several of the old veterans of the Home. The other time we went to hear Mr. John Hays sing at Baker Schoolhouse we got into a very large and exceedingly wet rain. This time our trouble on the way was a puncture. Since everybody is well acquainted with Fords nowadays, and from the further fact that one does not get acquainted with Fords without also knowing some things about punctures, it is of no use for us to dwell on the subject of the puncture very lengthy. Suffice it to say that we arrived at the Home just as the singers were getting well under way after dinner.

As we entered the big auditorium, we saw the following singers in the class enjoying the singing themselves and also entertaining the congregation with their splendid rendition of the old familiar hymns: W. H. Conway, county farm agent, Frank Culpepper, the Standard oil man, J. Bice, ex-county treasurer, J. L. Johnson, principal of Clanton Grammar School, E. H. Lowe and John Hays, who if they enjoy anything as well as singing those old songs, it must be fishing. But we think they prefer to mix the two favorites for they go all over the country to singings on Sundays and fish through the week—and as they fish they also sing. Others besides those named above, we noticed Dolby Robinson, Tax Collector and Assessor Collins and Dennis, R. J. Downs, Jack Langston, Mr. Little, Jeff Baker, John Rogers, S. M. Yates, Jr., E. L. Jones, and last also least, but perhaps the greatest among the number were the two Sanders girls. We say the greatest because we think it will be readily conceded by everyone present that their splendid singing was nothing less than the wonder of the day.

Mr. Hays, by special request of the editor, led the class in singing that best of all songs which makes the touching heart appeal to the angels in these words: "Oh bear me away on your Snowy Wings." A greater appeal has never been uttered by human tongue than the words of the old melody. And as the blend of old and young voices rang out its notes in that big old hall we fancied we could almost hear the flapping of the angels' wings which will soon bear away the spirits of many of the good old hearts that then were engaged in the singing. We are indeed grateful to Mr. Hays and all the class for singing this song at our request. Following the rendition of this special request Miss Era Sanders astonished the congregation by taking the floor and leading "Easter Anthem." Those who claim to be expert in the modern methods of music would find themselves baffled in attempting what this sixteen-year old girl did with all ease. She deserves special mention and well-earned credit for her skill as a director.

At the close of the services in the auditorium the class went down to the hospital to sing for those old soldiers who were not physically able to be out. A few songs were sung for them and the program for the day was brought to a close. Everybody enjoyed the day and especially were the old soldiers delighted with the occasion.

After the singing was over we were guests for a short time at the room of Dr. Mack Stone in Moore Cottage. It was a delightful visit, and we greatly enjoyed the courtesy of this good old friend of ours. Dr. Stone os one of the most likable men we ever met and we are proud to number him among our friends. He especially expressed his great delight in the singing and in seeing his friends from over the county.

We missed Mr. Z. J. Jones of West Chilton. It was our hope that he might be there to enjoy the splendid songs and lend his voice to the concourse of notes which sounded so sweetly to us who did not sing.

While there we observed Dr. Eiland as he went about among the visitors and veterans looking after the comfort and conveniences of his charge. Dr. Eiland is loved by the old veterans and receives the friendly admiration of all the visitors who are accustomed to frequent the place.

VITAL FIGURES OF ALL WAR LOSSES ARE GIVEN OUT

Washington, Sept. 22.—Battle deaths in the American army on all the fronts including Russia and Siberia, to last September 1, were announced today by the war department at 50,327 while deaths from disease, accidents and other causes totalled 66,165. The number of soldiers wounded in combat was 205,590, bringing the total American casualties in the world war to 322,182.

NOTICE TO VAT INSPECTORS

Gentlemen:

I feel it an indispensible duty we owe to the people of Chilton County to make an effort to have the Federal quarantine removed from the cattle that are not now in special quarantine pastures.

I have decided to write Dr. Jackson a letter asking him to use his office and influence in getting the quarantine raised from the cattle that have been free from ticks since September 1, at the end of the fourteenth dipping.

I would like to have as many county inspectors as feel disposed to do so, to sign this letter or write for themselves.

If anyone wishes to sign it they may do so by seeing me or writing me authorizing me to sign for them by Saturday, Sept. 27th.

Yours truly,
J. Z. MIMS, Co. Inspector.

THE EMBROIDERY CLUB

Mrs. Splawn was the gracious hostess to the Embroidery Club on last Thursday afternoon at her home on Third Avenue.

After spending two delightful hours plying the needle and chatting, Mrs. Splawn assisted by Mrs. Martin Nix served a most delicious salad course.

Those present besides the members were Misses Williams, Timmerman and Mrs. Martin Nix.

Mr. Prince and Miss Lake Jones and Mr. Leopard Farley and Miss Rose Parrish spent last Sunuday at the Soldiers Home at Mountain Creek.

Uncle Alf Popwell has had a great crop of pears to put on the market here this season. He also ships a great many pears away to other counties. There is good money in a pear orchard in this section of the country where one is equipped to properly care for them.

FARM FOR SALE

One of best Farms in this county, 1¾ miles of Clanton is for sale. Contains 118 acres; 1 good modern six room residence good barn and outbuildings and three other good dwellings on place; 6 wells of good water, pasture with running water. All round ideal farm location. If interested apply at Union-Baner office for further particulars.

Camel Cigarettes

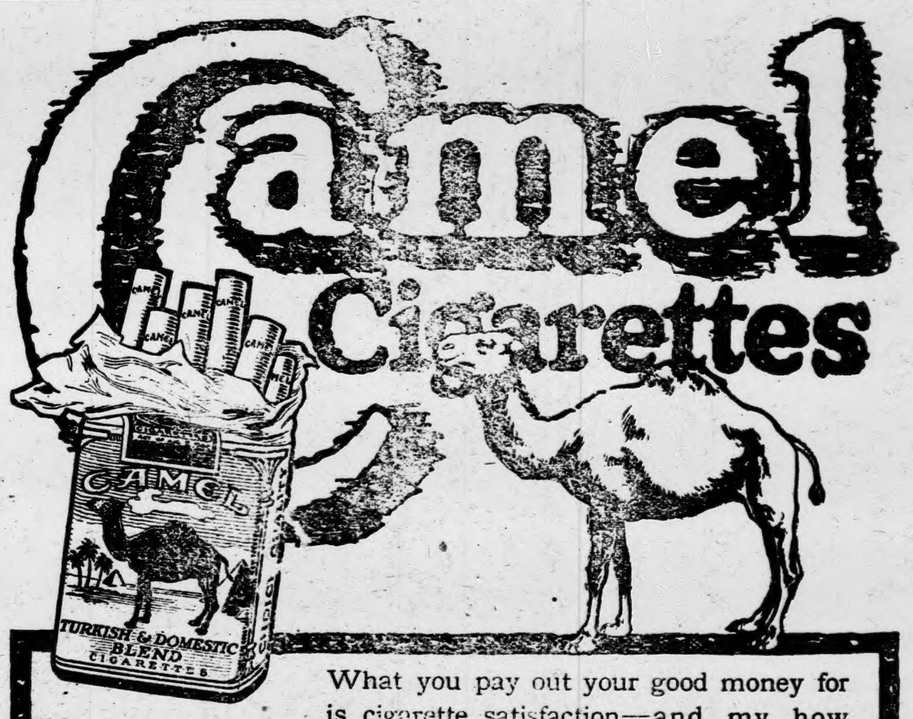

18 cents a package

What you pay out your good money for is cigarette satisfaction—and, my, how you do get it in every puff of Camels!

EXPERTLY blended choice Turkish and choice Domestic tobaccos in Camel cigarettes eliminate bite and free them from any unpleasant cigaretty aftertaste or unpleasant cigaretty odor.

Camels win instant and permanent success with smokers because the blend brings out to the limit the refreshing flavor and delightful mellow-mildness of the tobaccos yet retaining the desirable "body." Camels are simply a revelation! You may smoke them without tiring your taste!

For your own satisfaction you must compare Camels with any cigarette in the world at any price. Then, you'll best realize their superior quality and the rare enjoyment they provide.

R. J. REYNOLDS TOBACCO COMPANY, Winston-Salem, N. C.

OTICE TO VAT INSPECTORS

ntlemen:

feel it an indispensible duty we e to the people of Chilton County make an effort to have the Federal arantine removed from the cattle t are not now in special quaran- pastures.

have decided to write Dr. Jackson etter asking him to use his office influence in getting the quaran- raised from the cattle that have n free from ticks since September the end of the fourteenth dip-

would like to have as many coun- ispectors as feel disposed to do to sign this letter or write one yselves.

anyone wishes to sign it they may by seeing me or writing me au- zing me to sign for them by Sat- ay, Sept. 27th.

Yours truly,
J. Y. MIMS, Co. Inspector.

THE EMBROIDERY CLUB

rs. Splawn was the gracious hos- to the Embroidery Club on last rday afternoon at her home on d Avenue.

fter spending two delightful hours g the needle and chatting, Mrs. wn assisted by Mrs. Martin Nix, ved a most delicious salad course. hose present besides the memb- were Misses Williams, Timmer- and Mrs. Martin Nix.

r. Prince and Miss Lake Jones and Leonard Farley and Miss Rosa ish spent last Sunuday at the lers Home at Mountain Creek.

ncle Alf Popwell has had a great of pears to put on the market this season. He also ships a t many pears away to other coun- There is good money in a pear ard in this section of the coun- where one is equipped to properly fo r them.

FARM FOR SALE

One of best Farms in this county, 1¾ miles of Clanton is for sale. Contains 118 acres; 1 good modern six room residence good barn and outbuildings and three other good dwellings on place; 6 wells of good water, pasture with run ning water. All round ideal farm location. If interested apply at Union-Baner office for further particulars.

el
ttes

good money for
and, my, how
puff of Camels!

the tobaccos yet re-
ble "body." Camels
elation! You may
out tiring your taste!

tisfaction you must
with any cigarette
any price. Then,
ize their superior
e rare enjoyment

, N. C.

Low Prices!

How do these look to you? Don't you think it will pay you to come and see me?

Good Shoes for Men, per pair $2.50
Stetson Hats Each . . . $2.00
Good Wool Suits of Clothes for Men $10
Overcoats and Single Coats at right prices.

W. W. FOX
Auction House
Clanton

PARADOXICAL

The War Department has ordered the reparation of all prisoners of war. Approximately 1,350 of them are in the United States and will be deported at once. How does this square with the President's declaration that the United States remains in a state of war until the treaty is ratified by the Senate?

NOTICE

I will be at Mt. Creek Wednesday and Friday, at Coopers Thursday, at Thorsby Monday, Tuesday and Saturday. Nerve blocking, Porcelain fillings, Lingual bar plates, crown bridge work, at reasonable prices.

H. C. JUNKERMAN, Dentist.

HIGH SCHOOL NEWS
By Luby Mahan.

The following program was rendered by the Lanierian Literary Society Tuesday morning in chapel:

Song, "Blest be the Tie," by school;
Life of Sidney Lanier, Zebie Robinson;
Piano solo, Mary Upchurch;
Jokes, Claudie Pipes;
The Lanierian Journal, Leon Evans;
"What we would like our Society to be," Marzelle Mullins.

Next Tuesday the Julia Tutwiler Literary Society will have charge of the Chapel exercises. We are looking for a splendid program.

Jokes.

Miss Preston: "Is everybody sick? You are mighty quiet. Observing Leon coming in the door, she said: "Oh, I see; Leon was out."

Miss Preston: "Chester, what is a circle?"

Chester: "A circle is a line that meets itself coming back.

A new principle in geometry has been shown. When the teacher asked about the sides of a triangle a certain pupil said that one leg equals to the other.

A new dance has been introduced known as the Thompson Glide.

A freshman asked the English teacher if "mule" was the feminine of horse.

"Germany is not crushed; her armies are defeated; her arms are laid down; but the Prussian spirit survives," declared Cardinal Mercier, of Belgium, in Baltimore recently. And Senator Hitchcock wants to hustle the day when we can trade with Germany by jamming through the treaty which would give her entree to the league of nations.

CURIOSITY

It is said that great throngs of women voters attend the President's speeches to view Mrs. Wilson's Paris hats. It might be added that throngs of men voters attend the meetings to see what type of man it is who can bronzly advocate the abandonment of a Constitution that he has taken a solemn oath to "preserve, protect, and defend."

N C FOUR WAS DRIVEN BY A FORD MOTOR

"Engines functioned perfectly,'" said Lieutenant Commander Read, who commanded big seaplane.

The Ford Motor Company has just received official advice from the navy department that it was four Ford liberty motors—all built in the Ford Motor Company's shops at Detroit,—which furnished the power that drove the N. C. Four to victory in its recent record breaking flight across the Atlantic from Trepassey, Newfoundland to Plymouth, England, a distance of 4,000 miles. They were regular stock motors built during the war as a part of the Ford Liberty Motor production.

Upon his arrival in Lisbon, Portugal, Lieutenant Comm. Read said "the engines functioned perfectly all the way from America to Portugal." And American naval officers who thoroughly inspected the N C Four upon its arrival at Plymouth, England, stated that the big seaplane was in even better condition than when it left America.

The N C Four flight, which has meant a triumph for American engineering skill, also adds another record to Ford achievement.

Sheriff Harris and W. O. Rich went to Coopers to attend an Odd Fellows Lodge last Saturday night.

Mrs. J. E. Robinson, Jr., is at the home of her mother, Mrs. Aldridge, having returned from Birmingham a few days ago after undergoing an operation for appendicitis.

MICKIE SAYS

Mr. John Farley states that he has a proposition to make to the Peoples Telephone Company in regard to the upkeep of the lines of the company in Clanton and over the county. The matter is to be brought before the next meeting of the directors, and it might be well for the people to take the matter under consideration now in order that they may be prepared to act when the proper time arrives. If you are interested in it, speak to Mr. Farley about it and let him go over his plans with you. We need to hit on some scheme that will make our telephone system produce better results.

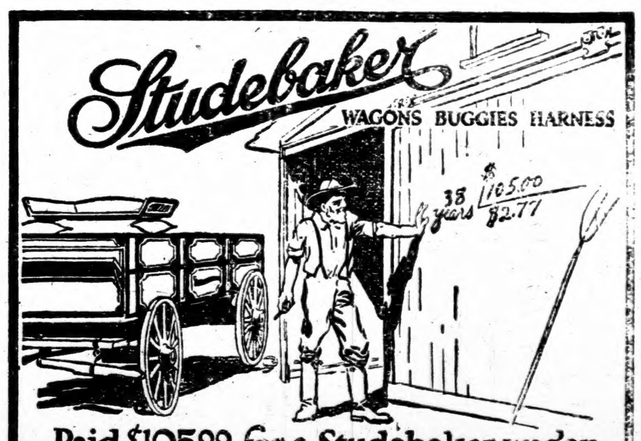

Paid $105.00 for a Studebaker wagon 38 years ago

IN 1876 Mr. R. F. Dewey of Millersburg, Ind., bought a Studebaker farm wagon for $105. Dividing $105 by 38 years it will be seen that Mr. Dewey's Studebaker cost him—to date—$2.77 a year.

—and, as the wagon is still giving good service, every additional year that Mr. Dewey uses his wagon still further reduces the cost per year.

You can't beat this for an investment.

We carry a line of Studebaker wagons just as strongly made, just as reliable, as the Studebaker wagon Mr. Dewey bought 38 years ago,

Come in and look them over. We will demonstrate to you that a Studebaker wagon is an investment that pays every time.

Downs Hardware Co.
Clanton, Ala.

Studebakers last a lifetime

SHIELD BRAND CLOTHING

YES WE HAVE THE KIND OF SUIT you are thinking about - Nifty Well Fitting - Servicable - Priced Right
THE "SHIELD BRAND" KIND
The "Shield Brand" Label stands for Satisfaction. They must be Right. They are Right.
Come in and look them over
No trouble to show you and try on.
FOR SALE By— MULLINS & MOORE, Clanton, Ala.

Ford
THE UNIVERSAL CAR
SERVICE
We have a large and complete stock of
Ford Parts
Goodyear and Michelin Tires and Tubes
ACCESSORIES

L. J. Duncan Motor Co.
CLANTON, - ALABAMA.

High Grade Goods
SELLING AT
Below Cost Prices

We have the fullest and most complete line of Dry Goods there is in Clanton. They were bought several months ago. Since we bought them prices have gone up. Therefore

The Price we ask for Goods now is Below the Present Wholesale Prices.

SHOES

We have a fine line of Shoes, all kinds and grades, for Men, Women Boys and Girls. Ours are the famous Peters Diamond Brand Shoes.

CLOTHING

You will find in our Store a complete line of Mens and Boys Clothing Suits, Overalls, Work Clothes, Work Shirts, and Fancy Dress Shirts.

Dry Goods

Full line of Dry Goods, Notions, Piece Goods, Fine Dress Goods.

Ladies Waists

Various items such as Ladies and Childrens Coats and Ladies Waists.

We are the Sole Agents Here for Ballard's Obelisk Flour

J. R. Broadhead & Sons
Clanton, Alabama.

AlwaysWelcome

"You little rascal—played along the way, didn't you? Kept grandma waiting! Oh well, it's all right. Because

CALUMET
BAKING POWDER

is always right. It's worth waiting for. Always welcome. Never shirks its work. Never fails. Never wastes minutes or materials and I *know* it's pure and wholesome, as Calumet contains only such ingredients as have been approved officially by the U. S. Food Authorities."

You save when you buy it—you save when you use it.

HIGHEST Quality Awards

HATS

Best line of Mens Hats in Clanton, and the most attractive Prices, now on sale at

Bean Brothers

Clanton, Ala.

ANNOUNCEMENT:

WE ARE PLEASED TO ANNOUNCE TO ALL OUR FRIENDS IN CLANTON AND THE COUNTY ATLARGE THAT WE HAVE COMPLETED THE ARRANGEMENT OF OUR DRUG STORE IN CLANTON, AND ARE NOW READY TO FILL THE NEEDS OF OUR CUSTOMERS WITH ANYTHING IN OUR LINE.

WE CARRY A FULL STOCK OF STAPLE DRUGS & PATENT MEDICINES, CIGARS, TOBASSO, STATIONERY, TOILET ARTICLES. WE HAVE OUR SODA FOUNT WELL EQUIPPED TO SERVE THE BEST IN DRINKS IN UP-TO-DATE SANITARY STYLE.

RIGHT AWAY WE WILL HAVE OUR GASOLINE STATION INSTALLED. WE NOW HAVE FULL LINE OF THE BEST MOTOR OILS.

WYATT DRUG COMPANY
Clanton, Ala.

The Law Governing the Operation of Automobiles on Public Roads in Ala.

(Section 18, Acts 1911:)

Every motor vehicle operated or driven upon the public highways of this State shall be provided with adequate brakes in good working order, and sufficient to control such vehicle at all times when the same is in use, and a suitable and adequate bell, horn or other devise for signaling and shall during a period from one-half hour after sunset, to one-half hour before sun-rise, display at least two lighted lamps on the front and one on the rear of such vehicle, which shall also display a red light from the rear. The rays of such rear light shall shine upon the number plate carried on the rear of such vehicle in such a manner as to render the numerals visible at least fifty feet in the direction in which the motor vehicle is proceeding. Provided, that the lamp on such vehicle need not be lighted when the vehicle is standing under the rays of a light and can be plainly seen. Every person operating or driving a motor vehicle on the public highways of this State, shall also, when approaching a crass- road outside the limits of a city or incorporated village, slow down the speed of the same, and shall sound his bell, horn or other device for signaling, in such a manner as to give notice and warning of his approach.

Sec. 19.—A person operating or driving a motor vehicle shall on signal by raising the hand from a person riding, leading or driving a horse or horses or other draft animals, bring such motor vehicle immediately to a stop, and if traveling in the opposite direction, remain stationary so long as may be reasonable to allow such horse or animal to pass, and if traveling in the same direction, use reasonable caution in thereafter passing such horse or animal, provided that in case such horse or animal appears badly frightened or the person operating such motor vehicle is so signaled to do, such person shall cause the motor of such vehicle to cease running, so long as shall be reasonably necessary to prevent accident and insure the safety of others. In approaching or passing a car of a street railway, which has stopped to allow passengers to embark, the operator of every motor vehicle shall slow down, if it be necessary for the safety of the public, he shall bring said vehicle to a full stop. Upon approaching a pedestrian, who is upon the traveled part of any highway and not upon a sidewalk, and upon approaching an intersecting highwty, where the operator's view is obstructed, every person operating a motor vehicle, shall slow down and give timely signal with his bell, horn or other device for signaling.

Sec. 20.—Whenever a person operating a motor vehicle shall meet on a public highway, any other person riding or driving a horse or horses or other draft animals, or any other vehicle, the person so operating such motor vehicle shall reasonably turn the same to the right of the center of such highway, so as to pass with out interference.

Any person so operating a motor vehicle shall, on overtaking any such horse, draft animals, or any other vehicle, pass on the left side thereof, and the rider or driver of such horse draft animal, or other vehicle, shall, as soon as possible, turn to the right, so as to allow free passage on the left. Any such person operating a motor vehicle, shall, at the intersection of a public highway, keep to the right of the intersection of the center of such highway, when turning to the right, and pass to the right of such intersection when turning to the left.

Sec. 21.—No person shall operate a motor vehicle upon a public highways of this State recklessly, or at a speed that is greater than is reasonable and proper, having regard to the width, traffic and use of the highway or so as to endanger the property or life or limb of any person, provided that a rate of speed in excess of thirty miles per hour for the distance of a quarter of a mile, shall be presumed evidence of traveling at the rate of speed which is not careful and prudent.

Sec. 22—No person, neither the owner, chauffeur of other authorized driver of any motor vehicle shall operate any such vehicle upon the public highways of this state who is under the age of 16 years, unless accompanied by an adult person, and any person allowing such vehicle to be operated by any person under the age of sixteen years, shall, unless accompanied by such adult, be punished by a fine not exceeding one hundred ($100.00) dollars.

Sec. 7745.—Any driver of any carriage or other vehicle, whether of burden or of pleasure using any public road who willfully and without good cause, fails to keep to the right hand when met or overtaken by another carriage or vehicle, so as to permit the carriage or vehicle so meeting or overtaking to pass freely and uninterruptedly, shall be guilty of a misdemeanor, and upon conviction, shall be fined not more than one hundred dollars.

Season Book Tickets at $2.00 each are on sale for the Alabama State Fair, and will be taken off sale Saturday night, Oct. 4th. They will be mailed to anyone upon receipt of $2.00.

MASTER TOUCH APPLIED TO EXHIBITS AT THE FAIR

Greatest Array In History of Organization Promised When Curtain Rises October 6.

Never before in the history of the Alabama State Fair has so much time, care and attention been given to the exhibits as is evidenced this Fall and when the curtain is lifted on the wonderful exhibits at the State Fair, beginning Monday, October 6, those who see the wizardry of those in charge of exhibits will vote it the greatest array of talent ever shown in Alabama.

In agriculture and farm products, in horticulture, some wonderful exhibits have been prepared. Those interested in beef or dairy cattle will see a revelation in the exhibits offered to them this Fall. Special arrangements have been made for a bigger show of swine, sheep and goats than ever before and the same may be said for the poultry and pet stock departments. The woman's and floral departments will surpass anything ever attempted before in the way of individual or collective booths and displays.

The management announces that the educational display this year will be more thorough than ever before and that mines, minerals and industrial art displays have been augumented especially for the big show starting October 6.

The different department superintendents for this year's Fair have been carefully selected and a review of the list will convince all that a wise selection has been made. The superintendents for this year follow:

Department Superintendents

Agriculture, Vegetable and Farm Products—J. A. Wade.
Horticulture—C. E. Isbell.
Beef Cattle—Frank Curtis.
Dairy Cattle—Hamlin L. Brown.
Swine, Sheep and Goats—G. P. Walls.
Poultry and Pet stock—Jere C. King.
Woman's and Floral—Mrs. J. B Reid.
Mines, Minerals and Industrial Arts—N. G. Bradford.
Director of Amusements—E. F. Carruthers.
Gates and Admissions—H. G. Hubbard.
Girls' Canning Club—Miss Marion Walker.
Speed—R. W. McElroy.
2:17—Pace; purse $500.

From this list it can be seen that the Fair patronage is in for some great racing during Fair week. It has also been announced by those in charge of the racing that $100 will be paid the driver driving the fastest mile during the week.

PLAYING WITH FIRE

For six years President Wilson has been sowing to the winds. The country is reaping the whirlwind. The coddling of Bolshevism served only to increase the spirit of Bolshevism. Yielding to the brotherhoods in their inequitable demands in 1916 encouraged the framing of the Plumb plan in 1919. The President may hope to divert attention and escape responsibility, but the people will remember.

D. F. Jones of Clanton Raute 5, was here Saturday.

Riley Robinson of Providence, Beat 16, was a visitor to Clanton Tuesday.

Despondency.

Sufferers from indigestion are apt to become discouraged and feel that complete recovery it not to be hoped for. No one could make a greater mistake. Hundreds have been permanently cured by taking Chamberlain's Tablets and can now eat anything that they crave. These tablets strengthen the stomach and enable it to perform its functions naturally. If you have not tried them do so now.

SOUTHERN BUR CLOVER FOR SOIL IMPROVEMENT AND EARLY SPRING PASTURE.

By E. F. Cauthen.

Prepared by Extension Service, Auburn, Ala.

Southern bur clover should be grown on most farms for soil improvement, winter cover crop, and early spring pasture. During the fall and winter when the weather is warm, it makes considerable growth; masses of fine roots penetrate and hold the soil together during the heavy winter and spring rains; and it checks surface erosion and leeching. In the spring, the roots rapidly decay and put humus in the soil. A heavy crop of stubble and roots adds about 20 pounds of nitrogen or the equivalent of 133 pounds of nitrate of soda per acre.

In the spring when green vegetation is scarce, stock graze bur clover rather freely. It helps to tide the stock over until grass becomes abundant.

The time to plant bur clover is August or September. It may be planted later if the seed is treated with hot water to bring about quick germination. For method of treatment to hasten germination, see Circular No. 29 Alabama Experiment Station, Auburn.

When the burs with the litter gathered at harvesting are sown, no artificial inoculation is required. If inoculation is needed, mix 400 or 500 pounds of soil from bur clover, melilotus, or alfalfa fields and sow broadcast with the bur clover seed. Inoculation is necessary to secure a good healthy growth. Southern bur clover grows on almost any kind of well drained soil.

For cover crop or pasturage, sow from 2 to 6 bushels of seed (in burs) per acre. If planted on plowed land, the seed may be covered with harrow, heel scrape, or some shallow cultivating implement. If planted on a sod, the seed may be scattered in open furrows 4 or 5 feet apart made with a scooter plow, and covered lightly by dragging a brush or harrow across the furrows. Fairly good results have been secured by sowing seed broadcast on the sod leaving them for the the rain to wash into low places or pockets where they germinate and grow.

FOR SALE—2 good mules and one Weber Wagon equipped for logging. Will sell cheap. D. F. JONES,
9-25-2t pd Clanton, R. 5.

COULDN'T WALK TWO BLOCKS

Wonderful Recovery of Real Estate Man From Rheumatism After Taking Sulferro-Sol, "The Wonder Medicine."

"In the interests of my friends and mankind generally," writes Mr. James H. Stephens, Jacksonville, Fla., "I wish to state how much I have been benefited by Sulferro-Sol. For several years prior to 1915, I had suffered with stomach trouble, rheumatism and other complaints, being reduced in weight from 165 lbs. to 139 lbs., and so weak I could not walk two blocks without being exhausted. While on a visit to Mr. Stanley Stanton Stephens in September, 1915, at Ramer, Ala., he introduced your medicine. I took it and soon my troubles left me, my appetite became good. Being able to eat solid foods, I commenced to regain my weight, and on 15th of August, 1916, I tipped the scale at 1[illegible] lbs. Now, and for two years, I can walk from my home, 1714 Liberty street, to my office, 54 Buckman Building, one and one-quarter miles, without fatigue; notwithstanding the fact that I am seventy-six years young."

This is one of hundreds of letters that have been written in praise of Sulferro-Sol, Nature's medicine that has done so much good in the world. Take it for Rheumatism, Indigestion, Eczema or any other nerve or blood disease. You will not be disappointed. Druggists sell it.

Manufactured by the Sulferro-Sol Co., Montgomery, Ala.

KISS HIM GOODBYE

We are not sure whether the President has dropped House or not, but we are sure he should. The Constitution provides for confirmation of official advisors by the Senate, and Colonel House has never been confirmed.

Gin at Thorsby

I HAVE my gin at Thorsby in good condition, and now ready for your cotton. Bring it to me and I guarantee to gin it to your satisfaction.

I will buy your Seed and give you the highest market price for them. I am here to serve you.

Bill Goodgame

THORSBY, - ALABAMA.

FARM LOANS

Loan on Real Estate in Chilton County. Attractive Terms and Prompt Service. Loans can be negotiated for five, ten, fifteen or twenty years, at six per cent interest. If borrower desires, he may pay on the Amortization plan, similar to the Federal Farm Loan Association.

See or Write:
F. B. Collier, Clanton, Ala.
Jemison Company, 211 N, 20th St., Birmingham, Ala.

Ladies

We Can Interest You this Season in

Suits, Dresses, Waists

MILLINERY

And Many Other Articles of Ladies Ready-to-Wear

These Goods are New Stock, of the finest Quality, and we offer them to you at prices below the average for such Quality now.

Our Millinery Department this Season is in charge of Mrs. J. H. Williams, an experienced Milliner

Wiley Littlejohn

Reynolds Corner Clanton, Ala.

OULDN'T WALK TWO BLOCKS

nderful Recovery of Real Es-ate Man From Rheumatism After Taking Sulferro-Sol, "The Wonder Medicine."

n the interests of my friends and kind generally," writes Mr. James Stephens, Jacksonville, Fla., "I to state how much I have been fited by Sulferro-Sol. For several s prior to 1915, I had suffered stomach trouble, rheumatism and r complaints, being reduced in ht from 165 lbs. to 139 lbs., and eak I could not walk two blocks out being exhausted. While on a t to Mr. Stanley Stanton Stephens September, 1915, at Ramer, Ala., ntroduced your medicine. I took nd soon my troubles left me, my tite became good. Being able to solid foods, I commenced to re- my weight, and on 15th of Au-, 1916, I tipped the scale at 166 Now, and for two years, I can from my home, 1714 Liberty et, to my office, 54 Buckman ding, one and one-quarter miles, out fatigue; notwithstanding the that I am seventy-six years g."

his is one of hundreds of letters have been written in praise of erro-Sol, Nature's medicine that done so much good in the world. e it for Rheumatism, Indigestion, rma or any other nerve or blood ase. You will not be disappoint- Druggists sell it.

anufactured by the Sulferro-Sol Co., tgomery, Ala.

KISS HIM GOODBYE

e are not sure whether the Pres- t has dropped House or not, but e sure he should. The Consti- n provides for confirmation of ial advisors by the Senate, and nel House has never been con- ed.

horsby

y in good condition, and ing it to me and I guar- on.

e you the highest market erve you.

dgame

ALABAMA.

ANS

Chilton County. At- Service. Loans can fifteen or twenty st. If borrower de- Amortization plan, n Loan Association.

emison Company, 211 N, 20th St., Birmingham, Ala.

ies

this Season in

s, Waists

NERY

ticles of Ladies Wear

Stock, of the finest em to you at prices such Quality now.

artment this of Mrs. J. H. nced Milliner

tlejohn

Clanton, Ala.

You can save Money on all Staple Dry Goods Now at

Bean Brothers

We are showing the newest things in the way of Ladies Dresses, Waists, Skirts. We have the most attractive line of Ladies Ready-to-wear ever shown.

Money Saving Prices on Shoes	Bargains in Clothing for Men.
We can save you from $1 to $3 on every pair of Shoes you buy from us.	A saving of $5 to $10 on a Suit is worth while isn't it? We can save you that.

Get Ready for Winter

Now is the time to buy what you need for the Winter, and there is not a better place to buy than at our Store. We can't tell you all the things we have to sell, but they are here just the same.

A trial will convince you that our Quality and Prices are Right.

BEAN BROTHERS

CLANTON, ALA.

Reasons!

Why you should use Cardui, the woman's tonic, for your troubles, have been shown in thousands of letters from actual users of this medicine, who speak from personal experience. If the results obtained by other women for so many years have been so uniformly good, why not give Cardui a trial?

Take

CARDUI

The Woman's Tonic

Mrs. Mary J. Irvin, of Cullen, Va., writes: "About 11 years ago, I suffered untold misery with female trouble, bearing-down pains, headache, numbness . . . I would go for three weeks almost bent double . . . My husband went to Dr. —— for Cardui . . . After taking about two bottles I began going around and when I took three bottles I could do all my work." E-80

NOTICE BANK ORGANIZATION

Notice is hereby given of the intention to organize and incorporate a Bank for the purpose of engaging in the banking business under the laws of the State of Alabama.

The names of the proposed incorporators and stockholders are as follows: D. I. Deramus; S. L. Gibson; H. B. Oliver; W. A. Gulledge; H. T. Williams, and associates. The name of the corporation is as follows: "Bank of Verbena;" the place where said corporation proposes to do business is Verbena, Chilton County, State of Alabama; the amount of capital paid in with which the said bank will commence business is Fifteen thousand ($15,000.00) Dollars.

This, the 6th day of Sept., 1919.

When the bowels feel uncomfortable and you miss the exhilarating feeling that always follows a copious morning operation a dose of HERBINE will set you right in a couple of hours. If taken at bedtime you get its benificial effect after breakfast next day Sold by Upchurch Drug Company.

NOTICE.—I will have my horse in Clanton every Saturday for the fall Season. All who are interested may see me in regard to same. H.H. HAYS 8- 21-8t. Clanton, Route 4.

TAX NOTICE

Collector's and Assessor's Round.

We will attend at the following times and places, for the purpose of collecting the State and County taxes for Chilton County for the year 1919, and assessing taxes for the year 1920:

Macedonia, Beat 14, October 1;
Riderville, Beat 8, October 2;
Maplesville, Beat 7, October 3;
Enterprise, Beat 6, October 4;
Jemison, Beat 2, October 6;
Verbena, Beat 5, October 7;
Thorsby, Beat 9, October 8;
Coopers, Beat 10, October 9;
Pletcher, Beat 15, October 10;
Robinson's Store, Beat 12, Oct. 11;
Cane Creek, Beat 11, October 13;
Mullins Academy, Beat 1, Oct. 14;
Mineral Springs, Beat 12, Oct. 15;
Concord, Beat 13, October 16;
Mars Hill, Beat 2, October 17;
Benson, Beat 3, October 18;
Kincheon, Beat 6, October 20;
Stanton, Beat 8; October 21;
Providence, Beat 16, October 22;
Culp Schoolhouse, Beat 15, Oct. 23;
Evergreen, Beat 10, October 24;
Minooka, Beat 13, October 25;
Shoults, Beat 7, October 27;
Mt. Creek, Beat 5, October 28;
Clanton, Beat 4, Oct. 29 to Nov. 9.

Take notice, that under Section 34 of the 1915 Revenue Code, it is the duty of every person liable to taxation in each election Precinct to attend in person on the first day of the appointment in your precinct, and then and there render the Assessor a full and complete list of all the property of which he or she was owner on the first day of October of that year. All Taxes and Assessments are delinquent after the 31st day of December, 1919.

J. D. COLLINS, Tax Collector.
J. N. DENNIS, Tax Assessor.

Swellings of the flesh caused by inflamation, cold, fractures of the bone, toothache, neuralgia, or rhumatism, can be relieved by applying BALLARD'S SNOW LINIMENT. It should be well rubbed in over the part affected. Its great healing and penetrating power eases the pain, reduces swelling and restores natural conditions. Sold by Upchurch Drug Co.

Wanted to Buy AN ORGAN.—I want to buy a good second-hand Parlor Organ. If you have one report same to The Union-Banner.

Attention Farmers!

—:- —:— -:—

In order that you may get the best results possible out of your cotton, we have just installed the latest improved gins, and have as good or the best ginners to operate them. So give us a trial. We guarantee to please you, as has always been our custom.

— o:o — o:o — o:o — o:o —

Clanton Mill & Gin Co.

J. A. MADDOX, Manager.

J. S. JONES POPS A FEW QUESTIONS TO MR. G. W. EDWARDS

Cooper, Ala., Sept. 22, 1919.

Editor Union-Banner:

I desire to write another letter in regard to the matters of past political happenings which are under controversy by Mr. G. W. Edwards. But I wish to assure you and your readers from the beginning that I will not use any words or make any assertions that are not perfectly becoming to a gentleman.

I will remind my readers first, that they can observe that it is and has ever been the policy of Mr. Edwards and those who are associated with him in his political manouvers under the cover, to pick up immaterial personalities and entirely dodge the question that are to be determined.

In regard to the vote of Mr. Edwards of Coopers in 1908 (when he himself was a candidate for Tax Assessor on the "true blue" ticket). I wish to reassert that neither Mr. Edwards nor any other candidate on his ticket got a single vote at Coopers which was Mr. Edwards' voting place; and Mr. Edwards voted at Coopers on that day. As to how I know that Mr. Edwards voted the Democratic ticket instead of voting the ticket which he was leading, that part is perfectly legitimate. When a man does a thing in front of your own eyes, have you not a right to look at him? That is what I did for Mr. Edwards when he voted. As he folded up his ticket in my plain view I saw his cross mark under the rooster. I am not the only man who saw this. The other managers of the election saw the same thing when I did.

As Mr. Edwards seems to want to conduct his argument along the line of asking questions, I will also meet him with the same weapons. I will answer questions by asking some myself:

Is it not a fact, Mr. Edwards, that you entered this controversy without your name having been called, and at the suggestion of some others who were being prompted by the Democrats in Clanton toward some evil design directed at the Republican party in this county? Isn't it a fact that there are at least three Democrats in Clanton whom you know to be backing you and other writers at this time in your efforts to cast a shadow of ridicule upon some of the county officials and their administration of the affairs of the county and thereby defeat the Republican party by disrupting its organization?

Is it not a fact that your motive and the motive of other writers now and in the past is and has been to tear up the Republican organization in this county? Were you not a candidate in the Republican primary in 1918 and voted a Democratic ticket in the general election? Did you not as a matter of fact vote the Democratic ticket in 1910, 1912, 1914, 1916 and 1918?

Did you or did you not, vote for W. A. Reynolds when he was nominated last year, and then vote for Mr. Parrish on the Democratic ticket in the general election?

If you are such a good Republican, having such a laudable record for party loyalty, won't you please answer the above questions?

In 1911 when the party was in a struggle, and had just suffered defeat, will you tell us who paid your railroad fare to Thorsby to get you to help the Democrats capture the organization? Isn't it a fact that Felix Dudley paid you a dollar a day to go to Thorsby to the convention to help a prominent Democratic lawyer of Clanton to capture the Republican organization?

Now, Mr. Edwards, I would like to know if your motive now is not the same as it has ever been?

When you answer these questions Mr. Edwards, I have some more questions to ask you in regard to your affiliation with a present existing secret organization centered in Clanton, having the purpose of defeating the Republican party.

Respectfully,
J. S. JONES.

NOTICE

All persons having accounts with Dr. Samuel E. Johnson, are requested to call at his office and settle same, with either Dr. Napoleon or Arthur Johnson.

9-4-6t. S. E. JOHNSON.

WANTED

A chance to sell you your Groceries. Let us show you that we can give you the best Service & Quality.

J. M. POTTS GROCERY CO.

Just What She Needed.

"I used a bottle of Chamberlain's tablets some time ago and they proved to be just what I needed," writes Mrs. Volta Bankson, Chillichote, Mr. "They not only relieved me of indigestion but toned up my liver and rid me of backache and dizziness that I had been subject to for some time. They did me a world of good and I will always speak a good word for them."

LAND FOR SALE

Eighty acres, three miles northeast of Clanton; forty in good state of cultivation and forty in woodland; four room dwelling and good out buildings; good young orchard; two good wells of water; pasture with never failing springs. Alfred Baker, Clanton, R. 5.

Sulfiron

"Nature's Mightiest Remedy"

for

Indigestion,
Rheumatism,
Eczema,
Skin Diseases,
Bladder and Kidney Troubles.

An Honest Medicine

Because your dealer will refund your money if not satisfied with results obtained.

Try a bottle and convince yourself. $1.00 the bottle everywhere.

The Sulfiron Medicine Co., Birmingham, Ala.

Guaranteed & for sale in Clanton by Upchurch Drug Co.

Atten-Shun!

The Best Hat in the World isn't Worth Buying Unless It SUITS You.

You know if you could go through the famous LION factories and make your own selection you'd have no trouble finding exactly the Hat that suits you. Early purchases have enabled us to lay in a Fall Hat Stock so complete, so varied and so good that you will be sure to find YOUR HAT here.

Better come in NOW and try on a Lion.

W. A. KEMP

Clanton, Ala.

To the Purchasing Public of Chilton county:

You will find the following articles for sale at Fox Auction House in Clanton, Ala., for less money than you can buy them any place else in the County:

ENAMELWARE

Buckets, Dish Pans, Kettles, Stewers, Dippers, Cans, Tea Kettles.

TINWARE AND GLASSWARE

FULL LINE

Cups, Saucers, Pitchers, Knives, Forks.

Stoves, New and Second-Hand; Bed Steads, Springs, Chairs and Tables.

Many other Articles too Numerous to Mention.

Open for business and selling every day (except on Sunday.) Auction Sales conducted on Saturdays.

If there is anything you want to buy or sell, call on me any time you are in Clanton.

W. W. FOX

AUCTIONEER

CLANTON, - - - - ALABAMA.

AUTO POLO THAT DAZZLED WORLD WILL BE STAGED AT THE STATE FAIR

The triumph in the art of dare-devilry was reached, when some fearless genius invented the game of auto polo. The crest in amusements was reached when the Alabama State Fair, which opens October 6, booked this world's famous spectacular attraction for the fair this fall.

Auto Polo was first introduced to Alabama last year, when the speed-mad demons opened an engagement at the Fair grounds. All Alabama began to sit up and hold its breath over the weird and wonderful stunts displayed in this great and most perilous of all games. Then came the influenza scare after the men who laughed at death had held audiences breathless for two days.

But Secretary Dent was not disheartened. He again tried for this most expensive and most dazzling of all attractions this year, and by expending a huge sum of money he brings Auto Polo back to Birmingham and to the State Fair for a week's run starting October 6.

It is not necessary to stretch the truth in commenting on this wonderful attraction or the wizardry or fearlessness of the galaxy of dare-devils who compete in this, the most hazardous game of all time. Last year women turned their backs and fainted; strong men almost suffered nervous prostration as the lightning like game continued, which was full of thrills and spills.

Auto Polo is without a peer. It has no equal for sensationalism or hair-raising moments. The participants ride in automobiles, going at lightning speed, ducking, bucking, crashing into each other, causing cars to turn turtle while going at break-neck speed, tipping wheels from their mooring, smashing into fences, and burying at times the speed-mad drivers beneath the debris of a wrecked car.

All these things take place during the course of a game of auto polo, which is played in front of the grandstand and which is a feature free attraction at the Alabama State Fair.

This renowned thriller is only one of the many that will be staged at the State Fair Grounds, beginning October 6, when the greatest Fair the South has ever seen gets under way. They are going to flock into Birmingaam from all over the state to set auto polo, to see Lieutenant Locklear change planes in mid-air, to see the great auto and horse-racing cards, the wonderful exhibits, the great midway shows and the scores of other attractions that have been booked for the Alabama State Fair this fall.

Such a great array of amusements have been gathered together at such a voluminous outlay of cash that it is safe to predict that the attendance record for all previous fairs will have been smashed by the middle of the week. The people of Alabama know quality and class and they have a good enough idea of values to realize that the State Fair this year has the largest and most costly alaxy of attractions ever brought to Alabama for any occasion.

When we say it's good it IS good.

When we tell you a certain article of food is good for you to eat, you can depend on it.

We know foods.

And we know brands.

We've made it our business to study them so we can talk to you with real authority.

We know foods and groceries as a doctor knows diseases—we are specialists in our line.

This knowledge of ours is invaluable to youu, yet it costs you nothing.

Everything in our store reflects this knowledge. We stock only those groceries and provisions which we know will please you and keep you coming to our store.

One of these things is RYZON Baking Powder.

We recommend this baking powder to you because we feel perfectly sure that you will like it better than any you've ever used. It is pure, it is efficient and costs but 40 cents a full pound tin.

Littlejohn Grocery Company

CALL FOR TAXI Night No. 22-36. Day No. 111-48;

LITTLE MAN
LITTLE STORE
& LITTLE PRICES

D. C. SAVAGE

Second Door From Public Well, Main Street

Clanton, Alabama

WE WANT YOUR CHICKENS, EGGS, BUTTER AND FARM PRODUCTS GENERALLY

CALL AND GET ACQUAINTED—MAKE OUR PLACE YOUR HEADQUARTERS, WHEN IN TOWN, EVEN IF YOU DON'T TRADE WITH US. BE FRIENDLY, SEE?

FARM FOR SALE, On Public Highway from Clanton to Stanton, 3½ miles from Mobile & Ohio R.R., good spring and well of water, Reasonably good buildings. Entire tract under good fence; will class as level land; 15 acres clear of stumps, 18 acres cleared; 23 7-11 in all fine clay subsoil, high and pleasant breeze in summer. Come and see if you want first class bargain. Terms can be arranged R. E. ROPER.
9-25-19 2t Maplesville, Ala.

R. M. Thomas of Beat 16 was in Clanton Saturday. Mr. Thomas says he is wanting a teacher for the Providence School this winter.

Rev. Job Reynolds of Jemison was a visitor to Clanton last Saturday.

NOTICE—NEW SALEM

The Social Club of New Salem will give a Cream Supper at Mrs. Thomas Williams on Saturday night, Sept. 27, one-half mile west of the church. Everybody is invited to come especially the members of New Salem Church. The proceeds will go for benefit of church. Arrangement Comm.

WANTED TO RENT—Small one-horse farm for one to five years or with privilege of buying. Must be good, smooth land with good house, barns, etc., on good road.
9-25-2t J. W. BRITTON, Mt. Creek, Ala.

W. Y. Keel of Bethany was in this city last Saturday.

BETTER COWS

Are cows that with similar feed and pastures will give you more milk and butter than the average cows in the country. They are cows that you and family will be proud to own and care for as well as to show to others They are one of the things that show progress. To get them breed your present cows to Lassi Foso Pogis, at Dr. Hinkle's Farm.

FROM OUR GOOD FRIEND,
L. P. MARTIN, DORA, ALA.

Dora, Ala., Sept. 18, 1919

Editor Union-Banner:

Dear Sir:

I would like to have space in your valuable paper to say a few words to the people of Chilton County in my behalf.

As I am sure of the fact that since leaving Chilton County I have past from death unto life, and I am now doing all I can for the Master's own cause and I am not ashamed for the world to know it. To say nothing about having that assurance of heaven when you die, it is nothing more than a matter of intelligence for a man or woman, boy or girl, to do the right thing in this world. Of course my past record in Chilton has been such that some people, no doubt, will have no confidence in this letter or me either for that matter.

But friends, when you have the love of God in your heart just right, it will make no difference with you what people may think about you. you will keep pressing forward in the Master's cause.

I cannot think of anything in this world that compares my past life more than that good old song, "I was once far away from my Savior and as vile as a sinner could be, but now unto others I am telling how he saved a poor sinner like me." If everybody could feel in their heart and actually know what the Lord has done for me, they would say yes, there is reality in the religion of the lord and Savior Jesus Christ.

The Lord has wonderfully blessed me all my life and to think how little I have done for him, it is enough to cause me to wonder why he let me live. It must have been the prayers of some good people in the world that were sent up for me that saved me, and now I feel like it is time for me to repay the debt. May the love of the Lord and Savior abide with you, Mr. Editor, and all the people of Chilton County, forever.

Yours in Christ,
L. P. MARTIN,
Box 169, Dora, Ala.

SURGEONS agree that in case of Cuts, Burns, Bruises and Wounds, the **FIRST TREATMENT** is most important. When an **EFFICIENT** antiseptic is applied promptly, there is no danger of infection and the wound begins to heal at once. For use on man or beast **BOROZONE** is the **IDEAL ANTISEPTIC and HEALING AGENT.** Buy it now and be ready for an emergency. Sold by Upchurch Drug Company.

LAND FOR SALE—Fifty acres of Farm Land four miles northeast of Clanton, ¼ mile of Pine Dale School, 23 acres in cultivation, 27 in pasture; all under fence. Farm House and other buildings on place. For further particulars see or write Hugh Headley, Clanton, Ala, R. 5. 9-25-2t

J. W. McDowell of Route 2 was in this city doing business Monday.

Keep your eye on the yellow name label on your paper. It tells you the date your subscription will be out. Remember we stop your paper when your time is out.

ROOSEVELT
Was He Afraid of Being Assassinated?

He wrote to Sir George Trevelyan that he couldn't understand why public men got nervous about it.

Reading Roosevelt's Own Letters, which are now appearing exclusively in SCRIBNER'S, is like visiting his private office at the White House and looking over his correspondence.

These are Roosevelt's Own Letters now appearing in

Scribner's Magazine

If your dealer cannot supply your copy, send your order now to SCRIBNER'S MAGAZINE, New York City, for a full year's subscription. Price $4.00.

Boys Clothing to satisfy the demands of the youngsters for style and built up to please the mothers for endurance.

Mens and Young Mens Clothing of distinctiveness and individuality, offering those who appsociate correct dressing opportunity for a satisfactory selection.

May we suggest the advisability of buying your Fall Suit now, to insure your getting what you want. We are now showing some attractive Suits.

Clanton Mercantile Co.

Elmore's
LADIES & GENTS FURNISHINGS

HARVEST SALE

Having purchased all goods before the recent rise, we are receiving them daily and marking them at a low margin of profit, and thus help to bring the high cost of living down to a more just level. Yours to serve,

ELMORE'S

W. H. SARTOR, Manager.

s good

ain article of food is good
d on it.

s to study them so we can
.
ceries as a doctor knows
our line.
is invaluable to youu, yet

flects this knowledge. We
provisions which we know
coming to our store.
ZION Baking Powder.
ng powder to you because
ou will like it better than
re, it is efficient and costs

ery Company

Night No. 22-36.
Day No. 111-48;

N
ORE
RICES

AVAGE
lic Well, Main Street
Alabama

NS, EGGS, BUTTER AND
GENERALLY

TED—MAKE OUR PLACE
HEN IN TOWN, EVEN IF
US. BE FRIENDLY, SEE?

ROOSEVELT
Was He Afraid of
Being Assassinated?

These are Roosevelt's Own Letters now appearing in
Scribner's Magazine
If your dealer cannot supply your copy, send your order now to SCRIBNER'S MAGAZINE, New York City, for a full year's subscription. Price $4.00.

ore's
TS FURNISHINGS
T SALE
ased all goods
rise, we are re-
y and marking
argin of profit,
bring the high
own to a more
urs to serve,
ORE'S
R, Manager.

THE UNION-BANNER

VOLUME VIII. CLANTON, CHILTON COUNTY, ALA., OCTOBER 2, 1919. NUMBER 27.

TWO NEGROES ARE LYNCHED BY MOB OF MONTGOMERY MEN

Montgomery, Ala., Sept. 29.—Within a stone's throw of the State convict farm where negro prisoners were being worked by guards, Retious Phifer and Riobert Crosky, negro ex-soldier, were taken from three deputies by a small band of masked men and lynched at 4 o'clock Monday afternoon about four miles from Montgomery.

Phifer was dressed in the regulation uniform of the United States army.

Thirty minutes after the mob disbanded Crosky was taken to a hospital for treatment, but the name of the hospital was kept secret as the report was circulated the mob would take him from the optrating room to complete the job.

The lynching and shooting was the culmination of a series of attacks negroes have made on white women in Montgomery the past month. Phifer assaulted a white girl about a month ago, according to a confession he made from the witness chair on Monday, when he was arraigned after being brought from the county jail at Mobile at 3 o'clock in the morning.

Crosky, whose body was riddled with bullets and whose skull was fractured by the mob, also is said to have confessed to attacking an aged white woman a month ago.

Montgomery never before has witnessed such sensational happenings as those of the past week, when a telephone operator was attacked as she went to her work. The negro who is alleged to have attacked her is now said to be in the penitentiary for safe keeping. Street corner indignation meetings were held during the week and the newspapers received many calls from persons claiming to know that "there will be a lynching or two during the night."

Phifer and Crosky were arraigned in court Monday. Twenty special deputies guarded the courtroom as the trial was in progress. At 3:30 o'clock, when it was announced the negroes would be held for action by the grand jury, Governor Kilby was asked over the telephone what should be done with them.

Deputies Hear Shots.

He is said to have advised that they be taken to the penitentiary, about 12 miles from Montgomery. Deputies were carrying out the instructions of the chief executive when the masked band, at the point of pistols and shotguns demanded the negroes. While the deputies were covered with the guns, other members of the masked band dragged the negroes into a ravine about 100 feet away. The deputies could hear the pistol shots and the disorder as the mob clubbed the negroes with pieces of wood.

Phifer was dressed in a full uniform of the army. He is said to have served overseas. Crosky recently was released from service, having been in a training camp in the north.

Reports that a mob would stop the deputies came to the newspaper offices 15 minutes after the automobile with the prisoners left the courtroom. The newspaper men reached the scene shortly after the mob had disbanded.

Scores Visit Scene.

Within 30 minutes after the report scores of automobiles were soon on the road leading to the scene, only a few miles from the city.

The many friends of Rev. Bob Aldridge will be glad to learn that he is planning to remove his family to Clanton to live again. For the past few years he has been living in Birmingham where he was engaged in the garage business. For the past few months he has been doing some special work for a railroad in the East. Bob is a citizen of whom any community should be proud, and we are glad to welcame him back to Clanton, his old home.

MONTGOMERY POLICEMAN AND NEGRO KILL EACH OTHER IN A REVOLVER DUEL MONDY NIGHT

Montgomery, Sept. 29.—J. B. Barbaree, a member of the Montgomery police force, was shot and fatally wounded shortly after 11 o'clock tonight and Will Temple, a negro, charged with the crime, was mortally wounded by a bullet from the gun of the officer before he fell to the ground and died two and half hours later.

Patrolman Barbaree was carried to a local hospital where he died an hour later from four gunshot wounds, two bullets having penetrated the abdomen, a third passing into the right lung, while the fourth was through the thigh. Temple was shot through the head.

The shooting occurred in the southeastern section of the city and was the result of the officer arresting three negroes, Bert Asbury, Edna Leonard and Temple, it is said, were returning from a dance when Asbury met them and started and altercation which brought the policeman to the scene. He ordered all of them under arrest, but Asbury started to run, and when the officer called to him Temple opened fire. The policeman returned the fire before falling to the ground mortally wounded.

The negress was arrested by patrolmen in the same district and placed in the city prison, while a posse was formed and is now searching the negro quarters for Asbury.

NATION'S VOTERS WILL HEAR ISSUES IN HOMES

Republicans Plan to deliver Campaign Speeches Via Phonograph Records.

The Republican National Committee will make a campaign of direct appeal to the voting millions of the country through the agency of more than 2,000,000 standard tallking machines. Cooperating with the Committee is the Nation's Forum, founded by Guy Golterman, of St. Louis. During the war the Forum compiled the speeches and messages of great leaders on phonograph records which are preserved for the enlightenment of future generations.

Political meetings during the coming campaign will not only hear the local orators and national speakers who "swing around the circle" but will also listen to the voiced opinions of statesmen whose duties preclude their journeying over tremendous distances.

Beginning with a rousing talk by Senator Henry Cabot Lodge, these five minute phonograph talks will bereleased at the rate of one each month and will comprise speeches by Senator Philander C. Knox, Speaker Gillette of the House of Representatives, former Senators Chauncey M. Depew and Elihu Root, Justice Hughes and many others whose messages of patriotism will be cerried directly to the people by means of the phonograph record.

Chairman Will H. Hays of the Republican National Committee has indicated his intention to make a record of a five minute on "Citizenship" epitomizing his trenchment views that have become familiar through more extended addresses on the subject.

Last Saturday afternoon the little six-year old son of Zed Mahan fell out of a tree and broke one of his arms. The injury was a very painful one. Drs. Gragg and Marcus were called in and administered surgical aid to him at once.

M. D. Foshee has sold his home on Ninth Street to Mr. B. L. Jones. Mr. Foshee has bought the Upchurch place, his former residence on Eighth Street, and will remove there.

C. B. Huett of Billingsley brought a bale of cotton to Clanton Tuesday. He came to the Union-Banner office and subscribed for his son who lives in Kansas City, Mo. Mr. Huett is one of our old faithful subscribers. He has been on our list ever since we can remember.

W. B. Jones of Verbena Route 2 was a visitor to Clanton Wednesday.

CONTEMPTIBLE QUITTER!

President Wilson's allusion to certain Senators as "contemptible quitters" because of their steadfast Americanism, makes it appropriate to call attention to fourteen points in his own quitting record:

He was elected on a pledge for free tolls for American coastwise shipping through the Panama Canal, but demanded repeal of the provision for reasons never disclosed. Contemptible quitter!

He pledged pitiless publicity regarding public affairs but no administration ever equalled his in secrecy. Contemptible quitter!

He assured the country that no legitimate business would be injured but his tariff legislation paralyzed American industry until war orders restored trade. Contemptible quitter!

He promised that merit rather than political service should govern Federal appointments, but has consistently violated the spirit of the Civil Service law. Contemptible quitter!

He promised that the rights of American citizens would be protected at home and abroad, but three hundred Americans have been murdered in Mexico while he watchfully waited. Contemptible quitter!

In his first campaign, reduction of the cost of living was the paramount issue, but there has not been a day since his election that the cost of living has been as low as before. Contemptible quitter!

He promised that there should be no "usurpation of governmental instrumentality by special interests," but he co-operated with the labor union interests which forced inequitable raising of wages through governmental instrumentality. Contemptible quitter.

He promised economy in govermental administration but no previous administration was so extravagant and inefficient. Contemptible quitter.

He was elected in a campaign in which his publicity agents assured the country of his "approachability," but no other President has been so secluded. Contemptible quitter!

He told Germany she would be held to "strict accountability" and then entered upon a series of note-writing which won contempt. Contemptible quitter!

Three days after the Lusitania was sunk, he told the world America was too proud to fight. Contemptible quitter!

In 1916 he insisted upon maintenance of the Washington policy of non-interference in European affairs. Contemptible quitter!

He stood first for self determination and then for the theft of Shantung. Contemptible quitter!

He promised "open covenants openly arrived at" and then was party to negotiations unprecedentedly secret. Contemptible quitter!

WE WANT HOG SALE DAYS FOR CHILTON COUNTY

Tax Collector J. D. Collins, who is also a profitable hog raiser, wants to get the people of Chilton County more interested in their oportunities to make money out of hogs. He has asked The Union-Banner to help him arouse the interest of the folks in this respect, and right here is where we start.

If anybody makes hogs pay, they must certainly have market advantages to dispose of their hogs. Other counties have put on organized hog sales days at some central point and have reaped a tremendous success from their efforts. Experienced experts tell us that the hog sale day for counties is the way to get money out of them and the best way to dispose of them.

Chilton County hog raisers should have an organized and systematic plan of marketing their hogs. What we want is to get the plans all laid for the sales here this fall and winter and have buyers here to buy the hogs.

Mr. Collins will furnish you with the details of the plan. And you will see more of it in The Union-Banner from time to time.

Let us all pull together and do for Chilton County what has been done for other counties. We can do it easily.

REPORT RAINEY ELECTED.

Early reports coming from the Seventh District through the Democratic daily papers of Alabama, say that Capt. Rainey, the Democratic candidate for Congress has been elected over Kennemar, the Republican. We are not going to believe it till we see it in the Collinsville Courier.

Elmore's
LADIES & GENTS FURNISHINGS
FASHION SHOP
Displays all the late Novelties in Ladies and Childrens Ready to Wear.
Our buyer knows the market and has placed in our stock just what you want.
W. H. SARTOR
Manager.

CONVENT INSPECTION BILL IS MADE INTO STATE LAW

There are many people in Chilton County who have been anxiously watching the progress of Senator West's Convent Inspection Bill in the Alabama Legislature. These people will be pleased to learn of the passage of that bill last Thursday. It was feared that the rush of other important legislation would crowd this bill out and cause it to die on the House Calendar. It had been passed by a vote of the Senate several weeks ago. But the House came to rescue on next to the last day of the session by calling up the bill and voting it favorably.

Circuit Clerk, 1 Jan 16

HOLLY SPRINGS, COOSA COUNTY

Editor Union-Banner:

Please give us space in your paper for a few words in regard to our singing here last Sunday.

We met and elected W. J. Honeycutt chairman. Committee on arrangement of program were W. H. Blankenship, Tom Liveoak and V. B. Joiner.

The leaders were G. W. Melton, J. W. Morris, W. S. Stanley, W. J. Brasher, W. B. Fowlelr, Lonnie Clifton, before noon; G. W. Melton was called to sing 280 in the Christian Harmony and we were dismissed for dinner. Penty of dinner and some to spare.

At one o'clock we were called back to the house by the chairman. Following lead lessons: G. W. Melton, W. J. Morris, W. S. Staney, W. J. Brasher; Recess 15 minutes.

Then the old folks gave way to the young folks to sing in the new books. W. J. Brasher, W. C. Fowlelr and G. W. Melton lead lessons.

Dismissed at 4:30.

ENTERPRISE—NOTICE

There will be a school meeting at Enterprise Schoolhouse on Friday, October 10th, at two O'clock, p.m. for the purpose of consolidating district 13 and a portion of Evergreen district and a portion of Eastview district. All who are interested please come. We are expecting Prof. W. T. Bean to be with us. Our aim is for better schools. -C. B. HUETT.

George Pok has rented the Ernest Mahan place in the Gowan Addition, where he will live for the next year.

Robert Bean started out in our potato contest with a specimen that weighed two pounds and ten ounces. He was topped right away by potatoes that weighed frm three to nine pounds. He says he don't intend to be bluffed clean out, so on Tuesday he brought along a sample that weighs five pounds. He says he is going to get the prize with the next one he brings.

50 ALLEGED OMAHA RIOTERS ARRESTED FOR VIOLENCE

Omaha, Neb., Oct. 1.—Fifty men and boys were under arrest today in connection with the rioting of last Sunday night, when a negro held for attacking a white girl was lynched, the Mayor dragged through the streets with a rope about his neck and the county courthouse badly damaged by fire, set by the mob.

Among the prisoners is Sol Francis, 12 years of age. All of those under arrest are held for either murder, inciting to riot, or assault to commit murder and wilful destruction of public property.

The physician attending Mayor Smith, who was seriously injured by the mob, stated this morning that his condition was such that he thought all danger past.

The negroes were arrested in Council Bluffs, Iowa, just across the river from here late yesterday when the discovery was made that they had a stock of guns and ammunition.

MAN KILLS MAD DOG WITH HIS BARE HANDS.

Asheville, N. C.—J. O. Murr, after being bitten by a mad dog, seized the animal and killed it with his bare hands. Murr went to Raleigh where he is taking the Pasteur treatment.

RETURNED LOADED WITH RICH GIFTS OF HIS BIG ROYAL PALS

Every Dollar of People's Money is Gone but Wilson's Present Chest Full.

IN RETURN HE EXALTS LEAGUE

Wash[illegible] Sept. 29.—Referring to [illegible]ormous expense account of President and his retinue at the peace conference and to the European gifts which were lavished upon the President by royalty and others, Senator Sherman of Illinois said:

"There has been filed a general expense account, which reminds me of the general prayer at the conclusion of a bill of chancery, and your orator prays such other and further relief as the court shall seem meet. There is not anything in the report that gives any information. Whose names are on the pay roll? Only rumor hath it so far, somewhat buttressed by a vigilant press. I understand that Col. House's brother-in-law is on the Commission; that his son-in-law has been present in Paris and also his son-in-law's partner. If there are any uncles and cousins and aunts their names have not yet been divulged, but I have no doubt that the ancient play of "Pianfore" will be rivaled when the truth is known.

"Whose names are on the pay roll? What is their compensation? What have they done? What were their qualifications when they undertook to perform the service? Were they experts? No doubt they were. This country swarms with fiat experts, made overnight by passing resolutions; but we wish to know whether they are real experts or whether they are those created by the breath of potentates or executives.

But the President returned to our shores—we are all agreed on this—with every dollar of the fund spent. He brought with him gifts presented him in Europe besides which the generosity and glory of Solomon and Croesus seem a beggar's pittance. The golden sands of Pactolus never poured down greater wealth for the sovereigns of an antique age than that given by the American Republic to its President. In return for all this he exalts this alien league exotic above the Government of his own country and swears allegiance to a hybrid power across the sea. If this be his conception of officiall duty, fortunate indeed would it have been for this Republic if he had never returned to his native shores but had remained in the arms of his foreign friends and associates."

J. P. Dykes of Dry Valley was in Clanton on Wednesday attending his duties as a member of the county board of education.

Tom Wyatt from Coosa County, was in Clanton Tuesday and Wednesday, looking out for a home in or near Clanton.

Work was begun on a big scale Wednesday morning clearing away the debris from around the court house. Commissioner A. P. Vinson with several men and teams and a county motor truck was in charge of the work.

J. Lee Yates has removed from Birmingham, and is now engaged in the saw mill business with Mr. Lambert west of Thorsby.

W. A. Kemp has occupied the extensive addition to his store. His space is almost doubled by the addition, and he is now able to give his customers the advantage in much better trading facilities.

Residence property in Clanton is going at a premium now, and many sales are being made. In the last week Mr. G. O. McKee, the meat market man has bought the property of D. C. Alred on Eighth Street north, and will live there in future. W. M. Wyatt also bought the Shivers place on the same street.

FOUND RELIEF FROM CATARRH

Nose and Head Stopped Up Every Morning. Drippings From Back of Nose Got Stomach Irritated. Dreco, the Great Herbal Remedy, Gave Relief.

A famous doctor, writing about catarrh, says: "When the nose is stopped up, as by a cold in the head, or when the bad habit of mouth-breathing is indulged in, the air we breathe is only partially warmed, moistened and otherwise prepared for contact with the deeper tissues; therefore, diseases of the throat, windpipe or lungs are very apt to develop."

"I have been a sufferer from catarrh for a long time," says Mrs. L. T. Bowen of 402 Eugene St., Montgomery, Ala.

"There seemed to be a constant dripping into my throat from the back of my nose. Upon rising in the morning my head and nose would be all stopped up, and it would take some time to get them cleared. My breath most of the time was foul, and my breathing was heavy and difficult. I knew of the benefits people were receiving from taking Dreco, so bought a bottle. At the end of the first bottle I felt that my condition was much improved. On rising I was not nearly so much stopped up; my breath was sweeter and the dripping much less. I am continuing the treatment and feel that I will get a permanent cure, and do not hesitate to recommend Dreco to anyone suffering as I was."

Dreco acts directly on catarrhal conditions of the nose, head, throat and stomach, as it is quickly absorbed by the blood and circulated to the affected parts, where its tonic action is soon felt, giving prompt benefit, and if the use is continued, often effects permanent relief.

Dreco is sold by all druggists and is highly recommended in this city by

Upchurcvh Drug Co., Clanton, Ala.

PROFESSIONAL CARDS

W. W. FOX, Auctioneer,

Only Licensed Auctioneer in Chilton County. Will put on sales anywhere in County any day except Sundays.

Sales every Saturday at Fox Auction House, Clanton.

DR. V. J. GRAGG,
Office in Hopkins Bldg.
Special Attention Given to the Diseases of Women & Surgery
CLANTON, ALA.

A. C. SMITH
Attorneys At Law
General Practice
Clanton, - - - - - Alabama.

J. B. ATKINSON
Attorney - at - Law
Wilson Building
Clanton, Ala.

F. B. COLLIER
Attorney-at-Law
Wilson Bldg.
CLANTON, ALA.

LAWRENCE F. GERALD
Attorney-at-Law
Johnson Bldg.
CLANTON, ALA.

GRADY REYNOLDS
Attorney at Law
Office in Hayes Building,
CLANTON, ALA.

DR. J. P. CRUMPTON,
Dentist
Office in Wilson Building
Clanton, Ala.

How's This?

We offer One Hundred Dollars Reward for any case of Catarrh that cannot be cured by Hall's Catarrh Medicine.

Hall's Catarrh Medicine has been taken by catarrh sufferers for the past thirty-five years, and has become known as the most reliable remedy for Catarrh. Hall's Catarrh Medicine acts thru the Blood on the Mucous surfaces, expelling the Poison from the Blood and healing the diseased portions.

After you have taken Hall's Catarrh Medicine for a short time you will see a great improvement in your general health. Start taking Hall's Catarrh Medicine at once and get rid of catarrh. Send for testimonials, free.

F. J. CHENEY & CO., Toledo, Ohio.
Sold by all Druggists, 75c.

MR. G. W. EDWARDS ANSWERS SOME OF JONES'S QUESTIONS

Mr. Editor:

By your kind permission, I will answer Mr. Jones' questions.

When I saw his first letter I thought he was full of information, but when the test came he seemed to be blank, and now wants me to advise him. I can't understand why Mr. Jones wants to mislead the people about what happened in 1908.

That is the year that Mr. Jones and his leaders quit the Republican party and nominated their ticket in a populist primary. The people that would not follow (called the true-blue Republicans) organized and nominated a ticket.

I was nominated for Tax Assessor on the ticket. After the Populist primary the old Republican Committee that voted in the Populist primary met and nominated the same ticket the Populists nominated. I learned that that ticket would go under the Republican emblem and our ticket would be as an independent ticket. I would not have that; so I gave notice in The Union that I was no longer a candidate. For some cause my name went on the ticket and I got some votes, but it was well known that I was not a candidate.

It is misleading to say that I was a candidate at that time. That independent ticket had no manager and their case was left at the mercy of the enemy.

As for the charge brought against me in that election, I am willing for the people to be the jury and just ask that they consider the source the evidence came from. In 1910 I voted a Democratic ticket and helped defeat L. H. Reynolds; and the greatest regret of my life is that I didn't do the same thing again in 1916. It would make a buzzard puke to hear Mr. Jones talk about me disrupting the Republican party. It is known that I stood by the Republican party when all but a few had fleld. When the crowd that is using Mr. Jones as a cat's paw was cussing the Republican party and all that would not follow them. In 1912 and 1914 and 1916 I voted the Republican ticket. In 1918 I was in Montgomery on the Federal Jury (not in jail) and didn't vote.

I answer these questions to let Mr. Jones know that I can vote a Democratic ticket when the good of the Republican party and common people demand it. His other questions are self-explaining and I will not comment on them.

Now, if Mr. Jone's bunch have the good of the Republican party or the good of the people at heart, why don't they jump on me about the things I stand for or against, that effect every man, woman and child in the county. Such as the amendment, the bond issue, the cow dipping, paying men and women salaries for work that was not worth anything to the common people out of the county treasury. It would be easy to show the peopde where I stand on such things as that. But when old sister tattler starts to raise confusion and strife in a party she starts something very insignificant that happened in some secret place where no one but her and brother Bill and sister Polly knew anything about it, and they can chew on that forever.

Now, Mr. Editor, I am not going to worry you over old sister tattler's 1908 lies any more. She must start a new one for me to notice it.

It is a fact that I entered this controversy without my name being called, but not at the suggestion of others. The true-blue Republican paray was attacked and when a party is attacked every member of that party is attacked. And the way L. H. Reynolds and J. S. Jones attacked that party is an insult to every Republican in the county.

It's not a fact that there are any Democrats backing me in any thing. It is not a fact that my motive is to tear up the Republican organization in this county.

I would be glad to reform it. I have never been to Thorsby to help the Democrats capture the organization. Mr. Dudley has never had me employed to do anything. My motive is the same now as it has ever been, that is, to perpetuate the principles in the county, state and nation; and dislodge the bunch that is in and out, and ready at any time to sacrifice the principles of the Republican party to satisfy their own political greed. Now, let us have the questions about that secret organization. I would ask Mr. Jones some questions, but I bursted his information box with my first letter and it would be like going to a dry pond for water to ask him questions.

I want to thank you, Mr. Editor, for giving both sides in this controversy.

I am as ever, yours for Republicanism, G. W. EDWARDS.

Keep your eye on the yellow name label on your paper. It tells you the date your subscription will be out. Remember we stop your paper when your time is out.

BETTER COWS

Are cows that with similar feed and pastures will give you more milk and butter than the average cows in the country. They are cows that you and family will be proud to own and care for as well as to show to others They are one of the things that show progress. To get them breed your present cows to Lassi Foso Pogis, at Dr. Hinkle's Farm.

CHILTON COUNTY MISSIONARY BAPTIST ASSOCIATION

The Chilton County Association will meet with Bethsalem Church on October 15 to 16. Those who have reports to make at the association will please have them ready and be on hand with a good report. Here are the names of those who have reports to makke this time, as follows:

State Missions, Dr. G. E. Hyman, Jemison; Home Missions, F. W. C. Bice, Billingsley; Education, J.D. Collins, Clanton; Sunday Schools, Ed Giles; Temperance, W. P. Lowery, Thorsby; Orphans Home, R. N. Wilkins, Billingsley; Womans Work, Mrs. J. A. Cleckler, Jemison.

We especially request each church to be represented at this session of the county association. We want to make the meeting the best of all.

W. J. BILLINGSLEY,
Clerk and Treas.

WANTED TO RENT—Small one-horse farm for one to five years or with privilege of buying. Must be good, smooth land with good house, barns, etc., on good road.
9-25-2t J. W. BRITTON, Mt. Creek, Ala.

TRESPASS NOTICES

We have a supply of Printed Trespass Notices at The Union-Banner Office, for Sale at 5c each or six for a quarter.

FARM FOR SALE, On Public Highway from Clanton to Stanton, 3½ miles from Mobile & Ohio R.R., good spring and well of water, Reasonably good buildings. Entire tract under good fence; will class as level land; 15 acres clear of stumps, 18 acres cleared; 23 7-11 in all fine clay subsoil, high and pleasant breeze in summer. Come and see if you want first class bargain. Terms can be arranged R. E. ROPER.
9-25-19 2t Maplesville, Ala.

NEW SALEM

We, the members of the Social Club of New Salem Church, wish to thank the people of this community and of other places for their support given us in the cream social of Saturday night; also for their excellent behavior.

We expect to have other socials of different kinds, and please remember you are heartily welcome.

Mrs. John F. Gable left Monday for a visit to relatives in Birmingham.

NOTICE

I will be at Mt. Creek Wednesday and Friday, at Coopers Thursday, Thorsby Monday, Tuesday and Saturday. Nerve blocking, Porcelain fillings, Lingual bar plates, crown and bridge work, at reasonable prices.

H. C. JUNKERMAN, Dentist.

HOGS FOR SALE—Pigs, Duroc & Hampshire 7 weeks old, $4 and $5 each. 30 head Shoats weight from 40 to 120 pounds each.—J. J. Headley, Clanton, Route 6. 9-25-2

Now Is a Good Time To Drive Out Catarrh

The Trouble Is In the Blood.

Summer catarrh, with its nauseous discharge, stuffed up glands, difficult breathing, and summer colds, is bad enough, but the worst of it is yet to come if you neglect to check the growth that is forming to attack you with ten-fold greater power during the winter.

That's why it is so important to treat catarrhs and other blood disorders with S. S. S. during warm weather, and thus free the system from all impurities.

It is now an established fact that catarrh is in the blood and that lotions and salves do not give relief. The experience of others has proven that S. S. S. strikes at the very root of the trouble and eliminates it. Waste no time in this matter, for it is of the utmost importance. Write to our Medical Advisor about your case. Address Swift Specific Co., Dept. 53, Atlanta, Ga.

COFFEE

Littlejohn's Special

Fresh Ground in our Own Mill

Best in the World

Littlejohn Grocery

When we say it's good it IS good.

When we tell you a certain article of food is good for you to eat, you can depend on it.

We know foods.

And we know brands.

We've made it our business to study them so we can talk to you with real authority.

We know foods and groceries as a doctor knows diseases—we are specialists in our line.

This knowledge of ours is invaluable to you, yet it costs you nothing.

Everything in our store reflects this knowledge. We stock only those groceries and provisions which we know will please you and keep you coming to our store.

One of these things is RYZON Baking Powder.

We recommend this baking powder to you because we feel perfectly sure that you will like it better than any you've ever used. It is pure, it is efficient and costs but 40 cents a full pound tin.

Littlejohn Grocery Company

CALL FOR TAXI Night No. 22-36. Day No. 111-48;

A Stock of Shoes From Which You Can Select Any Kind of a Shoe that You Will Ever Need.

Whether it is a Fancy Dress Shoe or Work Shoe for Men, or a High or Low Heel Shoe for Children or a High Top Boot for Ladies

We Have Them in Our Big Stock this Fall.

And Shoes are not all. We have Dry Goods Dress Goods Specials, Mens and Boys Suits, Clothing, Shirts, Collars, Ties.

TOM KEMP

Clanton, Ala.

NO use arguing about it, or making chin-music in a minor key! If you've got the jimmy-pipe or cigarette makin's notion cornered in your smokeappetite, slip it a few liberal loads of Prince Albert!

Boiled down to regular old between-us-man-talk, *Prince Albert kicks the "pip" right out of a pipe!* Puts pipe pleasure into the 24-hours-a-day joy'us class! Makes cigarette rolling the toppiest of sports! P. A. is so fragrant, so fascinating in flavor, so refreshing!

Prince Albert can't bite your tongue or parch your throat! You go as far as you like according to your smoke spirit! Our exclusive patented process cuts out bite and parch!

Jappy red bags, tidy red tins, handsome pound and half-pound tin humidors—and—that classy, practical pound crystal glass humidor with sponge moistener top that keeps the tobacco in such perfect condition.

R. J. Reynolds Tobacco Company, Winston-Salem, N. C.

NOTICE

I will be at Mt. Creek Wednesday and Friday, at Coopers Thursday, at Thorsby Monday, Tuesday and Saturday. Nerve blocking, Porcelain fillings, Lingual bar plates, crown bridge work, at reasonable prices.

H. C. JUNKERMAN, Dentist.

HOGS FOR SALE—Pigs, Duroc & Hampshire 7 weeks old, $4 and $5 each. 30 head Shoats weight from 100 to 120 pounds each.—J. J. Headley, Clanton, Route 6. 9-25-3t

ne
rive Out Catarrh
all impurities
is now an established fact that catarrh is in the blood and that lotions and salves do not give relief. The experience of others has proven that S. S. S. strikes at the very root of the trouble and eliminates it. Waste no time in this matter, for it is of the utmost importance. Write to our Medical Advisor about your case. Address Swift Specific Co., Dept. 53, Atlanta, Ga.

good
An article of food is good
on it.
to study them so we can
experience as a doctor knows
our line.
is invaluable to youu, yet
reflects this knowledge. We
provisions which we know
coming to our store.
ZON Baking Powder.
ng powder to you because
you will like it better than
re, it is efficient and costs

ery Company
Night No. 22-36.
Day No. 111-48;

Leon Kemp is at home, having been recently discharged from the United States Navy.

Miss Lurline Harper leaves today for Rumford, Ala., to resume her school duties.

We point you to our Shield Brand Shoes as being the most value for the money of any Shoe you can buy now.

SPECIAL BARGAINS

Best Ginghams, Per Yard,	25c
Green Linen Window Shades, One Dollar Values, each,	75c
Wool Serge, One Dollar Value, Per Yard,	79c
Pilgrim Shirtings, greys andindigos, Per Yard,	15c
Cotton Plaids, Per Yard,	18c
Mens Blue denim Overalls, $2.50 Values, at	$1.98
3-Oz. Bruton Snuff, Per Box,	15c
2-Oz. Bruton Snuff, Per Box,	10c
Red J and Browns Mule Tobacco, Per Plug,	20c
Big Size, Grandma's Washing Powder,	5c
Blue Tip Matches, Four boxes for	25c

HATS AND CAPS

We have the most complete line of Men's and Boys' velor, felt and wool hats that has even been shipped to Clanton. We can fit you in sizes, and our prices are right. Also our line of caps will suit the most fastidious. You can not be well dressed unless you have a snappy hat or cap to match that new suit of clothes.

W. Z. HODGES
DRY GOODS CO.
Clanton, Ala.

PENITENT ACCOMPLICE

President Wilson now takes the attitude that he helped to drug and kidnap Shantung, but maybe, if the league of nations is adopted as written, the poor thing can be brought to life, and restored to its rightful parents. Therefore he asks the United States to compound the felony in the hope that his miserable league will effect the reform. But the kidnapper took the precaution to get the consent of at least three of the leading nations of the league, before the president was dragooned into acting as decoy. Even the courts look with suspicion at a purveyor of States evidence.

CLANTON EMBROIDERY CLUB

The Embroidery Club enjoyed the hospitality of Mrs. J. P. Hayes on last Thursday afternoon. The home was beautifully decorated in the club flower, the goldenrod.

After an hour or so of sewing the members of the club and Misses Gillis, Preston, Williamson, Jones, and Mrs. J. C. Jones were served a most delicious salad course.

The club will meet with Mrs. Ed Plier on Thursday.

Neuralgia of the face, shoulder, hands, or feet requires a powerful remedy that will penetrate the flesh. BALLARD'S SNOW LINIMENT posesses that power. Rubbed in where the pain is felt is all that is necessary to relieve suffering and retore normal conditions. Sold by Upchurch Drug Company.

Sulfiron

"Nature's Mightiest Remedy"

for

Indigestion,
Rheumatism,
Eczema,
Skin Diseases,
Bladder and Kidney Troubles.

An Honest Medicine

Because your dealer will refund your money if not satisfied with results obtained.

Try a bottle and convince yourself. $1.00 the bottle everywhere.

The Sulfiron Medicine Co., Birmingham, Ala.

Guaranteed & for sale in Clanton by Upchurch Drug Co.

REV. GABLE BIDS US FAREWELL CLANTON

CLANTON BAPTIST CHURCH

As retiring pastor of the Clanton Baptist Church, I wish to return my heartfelt thanks to the people of the Town for their universal courtesy during my stay of nearly two and a half years among them; but especially for the unnumbered kindnesses shown to my family am I sincerely grateful. The cost of all things has been extremely high and last winter was quite a trying period, but merchants and people have been accommodating and thoughtful in a high degree. However, at this wrinting I am not conscious of owing any man a dollar.

To the members of the Clanton Church and their friends who have so faithfully sustained my efforts, and to the Union-Banner for continued courtesies, I wish again to publicly express my appreciation. Lifelong affection has been engendered in the hearts of myself and family for a goodly number of the people, and the period of our residence in Clanton will never be forgotten.

Sincerely and fraternally,
JNO. F. GABLE.
Ex-Pastor.

HAL'S BIRTHDAY PARTY

Master Hal Broadhead celebrated his third birthday on last Thursday afternoon at the home of his parents, Mr. and Mrs. G. D. Broadhead.

The house was elaborately decorated with ferns and cut flowers. The color scheme of pink and white being carried out.

After a number of games the little guests were invited into the dining room where everything was aglow with candles. The table was centered with a large cake embossed in pink roses and buds with three small candles. Pink and white ribbons were strung from the chandelier to the table. An ice course and bon-bons were served. A whistle was given the boys for a favor while the girls received a dainty little doll in pink and white.

About twenty-five little ones enjoyed this hospitality.

Business Man's Stomach Smaller

"My much distended stomach is greatly reduced. Doctors wanted to operate and tap my stomach, but I happened to see a newspaper at of Mayr's Wonderful Remedy and after taking three doses I have had no more distress of bloating and am eating things I have not dared to eat for six years. I am confident your medicine will cure me." It is a simple harmless preparation that removes the catarrhal mucus from the intestinal tract and allays the inflamation that cuses practiclly ll lstomch., liver and intestinal ailments, including appendicitis. One dose will convince or money refunded. For sale by all druggists everywhere and in Clanton by Alred Drug Company.

The Clanton Boy Scouts Band is receiving the praise of all who have heard them plaly recently. The boys deserve much credit for the excellent music which they have learned to play. It is a surprise to see the way they play when we remember the short time they have devoted to their study under Mr. J. O. Johnson.

MIXING BREEDS OF HOGS

If one travels the state of Alabama and discusses swine problems with the farmers he will find great difference of opinion as regards the advisability of crossing pure breeds of hogs.

Many do not hesitate to indicate the exact cross that has been most successful. Such a one insists that he gets increased vigor and growth by crossing breeds. Pure breds may be all right, in his opinion, for the rich man who follows the shows and sells breeding stock, but the common farmer should cross them.

Others argue with equal zeal for pure breeds even for pork production. The advocate of the pure bred sees little force in the argument that crossing adds vigor. Of course, cross breeds are pretty good hogs and he has seen some of them that were outstanding individuals, but he would just like for somebody to show him a herd that will average as good for their age and chance as his pure bred beauties. Then such lack of uniformity! Some are big and some are little, some one color and some another. If he is going to raise hogs he wants something he will not be ashamed for his neighbors to see—no cross bred is for him!

In this connection it will be of interest to study the results secured by the pig club boys of Alabama. There are three phases of the club work: the raising of a meat hog, the raising of a gilt for a brood sow and the raising of a litter of pigs. In each phase of this work, the best record was made by a pure bred, notwithstanding the fact that only 27 per cent of the members raised pure breds. Some most excellent records were made with grades and crossbreds, but in no case were they able to take the lead. That crossing does at times give increased vigor and growth cannot be denied by the best hog raisers. Why is it that pure breds are sometimes more vigorous and sometimes less vigorous than crossbreds?

There seem to be two main reasons. One is that many people do not realize that there may be a difference between pure bred hogs and good hogs. Some pure breds are very inferior individuals, lacking in constitution and capacity for rapid development. If two such animals are mated, the offspring will be less worthy than if either of them had been mated with a better individual of another breed. It takes good parents to produce good offsprings. The fact that they are pure bred, or even registered, is not enough.

The other reason for lack of growth in pure breds is that they are frequently inbred till their vigor is seriously impaired. If animals have been injured by inbreeding, new blood, whether from another breed or from the same breed, will give increased vigor, sometimes to a very striking degree.

For the production of meat hogs there can be no particular objection except lack of uniformity, to the first cross between two breeds. The gilts from such a cross may be safely used for brood sows if they are mated with pure breds of either of the original breeds. The big trouble with using cross breds for breeding purposes is that the stock "runs out" rapidly so that the animals soon resemble the old scrub stock.

Probably the best policy for a period of several years is to stick to pure breds of one breed, selecting only the most growthy for breeding purposes and avoiding inbreeding entirely.

BUY FEED AND OTHER PRODUCTS THAT ARE GROWN AT HOME

Human nature is the same in every age. Centuries ago when his message was rejected in Nazareth, his boyhood home, Jesus Christ uttered a truism in saying "A prophet is not without honor save in his own country." As of people, so of things, and today this thought is expressed in the phrase "Distance lends enchantment." To make a material application, Alabama today is sending vast sums of money into Western and Northern States for the purchase of feeds which are no better or even inferior to those being produced right at home.

In cottonseed meal, peanut meal and velvet bean meal the South has feed for dairy stock, cattle and hogs that no other one section can rival. For years the merits of cottonseed meal as a cow feed has been recognized in its large exportation to Holland, Denmark and dairy sections of France and England. Peanut meal, though a newer product, is also gaining a strong foothold in Europe as witnessed by the purchase of many thousand tons of both meal and cake within the past month for export trade. Foreign feeders have been studying this matter of feeds for generations and have reduced it to a science. With a world wide choice permitted them, they are preferring Southern grown products.

And yet in spite of this convincing testimony from a recognized authority, carload after carload of wheat products, shorts, bran and mixed feeds are being shipped every day into all sections of Alabama and the South for feeding to dairy and beef stock. This transaction sends out of the South vast sums of money which we never see again; stimulates a trade with which our own products are in direct competition and builds up and prospers a far distant section.

Again we must more generally purchase pork produced from peanut-fed hogs. If we propose to continue to market a large portion of this valuable feeding crop through the hog as an intermediary we must stand ready to purchase the pork so produced and establish for the packers the ready market desired. If this is more generally done, we will again be beneficiaries in keeping at home for local use and demands, thousands and thousands of dollars sent West and North for corn fed pork.

KEEP UP THE MILK FLOW DURING LATE SUMMER.

By W. H. Eaton, Assistant, Dairy Husbandman.

Prepared by Extension Service, Auburn, Ala.

During the early spring and summer months Mother Nature is kind to the dairy cow in supplying green pasturage and other green crops to stimulate the milk flow. With the approach of late summer the average pastures begin to fail, due to dry weather and other conditions, and the dairy farmer should begin now to plan to hold the milk flow up as the pastures go down.

The dairy cow should be well fed in the fall for three reasons:

1st. When the cow falls in milk production for a few weeks it is difficult to get her back to a maximum flow by any system of feeding.

2nd. Dairy products advance in the fall and winter. Produce milk when the demand for it is heavy.

3rd. Feed the cow well in the late summer and fall in order to have her go into winter quarters in the best possible condition.

The following grain mixtures are being used by successful dairy farmers of Alabama:

Grain Mixtures.

No. 1—
100 pounds cottonseed meal.
300 pounds velvet beans.

No. 2—
100 pounds cottonseed meal.
100 pounds corn and cob meal.
200 pounds velvet beans.

No. 3—
100 pounds cottonseed meal.
100 pounds wheat bran.
200 pounds velvet beans.

No. 4—
100 pounds cottonseed meal.
100 pounds peanut meal.
200 pounds velvet beans.

Feed the cow one pound of grain mixture for every three or four pounds of milk produced, and all the roughage she will consume.

THE DAIRY COW.

Prepared by Extension Service, Auburn, Ala.

The Dairy Cow is a thing of charm; she lifts the mortgage from the farm she makes the farmer's life more sweet, and sets him down on easy street. Where'er the dairy cow is queen, a prosperous country may be seen, and Dairymen in joyful ranks are packing money to the banks. Why plug along the old sad way, producing cotton and no hay, and putting up a bankrupt wail if one year's crop should chance to fail? There is a better method now, the method of the dairy cow; this critter always earns her keep, and piles up riches while you sleep, and pays the taxes and the rents; and here in Alabama, Genis, we have the climate, as you know, to make the dairy business go; we have the grass and other feeds, and all conditions dairying needs. So let us boost the Jersey cow, which beats the old breech-loaded plow; the Guernsey and the Holstein too, as smooth as any cows in view. Let's take up Daries, Milk and Cream, the safest money-making scheme.

Walt Mason—variations by Thos. W. Mosseley.

THE ONE BIG EVENT!

ALABAMA STATE FAIR

OCT. 6-7-8-9-10-11, 1919

Plans Being Made For Magnificent SHOW IN OCTOBER

No Expense Being Spared to Secure HIGH GRADE ATTRACTIONS

THRILLING! STARTLING! AUTO POLO GAMES

CELEBRATED SEVENTY-FIRST REGIMENT BAND

EXCITING! INSPIRING! AUTOMOBILE RACES

EXCITING HARNESS RACE—THRILLING TRACK EVENTS

FIREWORKS

Demonstrations of Modern War

Beef Cattle Show
Dairy Cattle Show
Swine Show
Fine Poultry Display
Wonderland of Woman's Work

Flying Circus Featuring Lieut. Locklear, Changing Planes in Air

Johnny J. Jones Exposition for Midway

Magnificent Acts for Hippodrome Show

Tremendous Display of County Agricultural Exhibits

U. S. Government Exhibit from the Agricultural, War, Navy and Treasury Departments. They will occupy one entire building

Splendid Exhibition of AGRICULTURE

Automobiles Admitted and Parked Free — Reduced Railroad Rates On All Railroads

SIX BIG DAYS - SIX BIG NIGHTS

WRITE FOR CATALOG AND ENTRY BLANKS

THE CLANTON ABSTRACT COMPANY PREPARES ABSTRACTS OF LAND TITLES CAREFULLY AND CHEAPLY.

When buying land, you need an abstract that you may know if there are unpaid mortgages, judgments or other liens affecting the title of the land.

When selling land, the buyer will require an abstract.

The Clanton Abstract Company is owned by F. B. Collier, and is not connected with the Chilton County Abstract Company nor with Mr. M. D. Foshee.

The Clanton Abstract Company,
Wilson Building.

Trade with

J. W. HAYS

Dealer in

General Merchandise, Shoes, Etc.

Thorsby, Alabama.

He will appreciate your business and give you a square deal.

THE UNION - BANNER

Published every Thursday, at Clanton, Chilton County, Alabama.

W. M. WYATT and T. E. WYATT, Publishers and Proprietors.

W. M. WYATT, Editor.

Entered April 15, 1913, at Clanton, Alabama, as Second Class Mail Matter, under the Act of CVongress of March 3rd, 1879.

SUBSCRIPTION PRICE:
[Strictly Cash in Advance.]

One Year,	$1.50
Eight Months,	1.00
Six Months,	.75
Four Months,	.50

GOT WILSON'S GOAT

President Wilson has made another flash in the pan and gone home playing off sick. The truth of the business is that his goat has been "got" and he has found it out. The people have put it up to him straight that they are not going to fall in with him on his League of Nations ideas, and it has knocked the old boy into a cocked hat; one of these cocked hats with which Billiam Jennings Bryan is so familiar.

Wilson stood the racket with the Republican Senators in Washington as long as he could. He saw they were going to run him to the tall timber on his league proposition. He then conceived the idea that he would take a swing around the country and get a dip in the great gulf of consolation which the daily papers had led him into believing the people were holding ready for him. So here he goes out through Ohio and Indiana, Illinois, Misouri, Nebraska and across the Rockies into the Pacific Coast States, and lo, and behold, he finds nothing that has the color of consolation to his blurred and weary eyes. Instead of extending him the hand of sympathy and consolation the people have shown him to his face that they are everything besides sympathetic and favorable to the league. They have shown him that the daily papers and press agents who have been crying aloud that people were clamoring for the league have been deliberately falsifying and coloring the real situation.

Seeing his dream of consolation from the people gone glimemring, Mr. Wilson decided that it was useless to argue further with them. Then rather than admit the truth of the matter he puts up a tale as being seriously sick and forced to cancel all his other engagements.

Now, he goes back to the capital disillusioned as to the country's attitude with regard to the existing covenant of the league. He has now found out how the people of America estimate his abandonment of Americanism for internationalism. He has as he returns to the cover of some isolated retreat to recover his shock, the realization that he has failed completely to revive the fortunes of the league.

If the president hoped to sweep the country with enthusiasm on the league of nations, he must be a sorely disappointed man. He must look for a new issue if he would gain a hold on the minds of people of this country.

It will be interesting to see what he will grasp at next when he regains his composure from the shock he received on his recent tour.

WHEN THE TIDE TURNS

Nearly a million and a quarter immigrants came to America in the year before the war, and ten millions of immigrants came during the decade before the war.

With the countries of the Old World in turmoil, the tide will turn again to our shores, and yet more millions will come to us for refuge.

There are more Irish in the United States than in Ireland, and fifteen times as many Jews in New York City as in Palestine. We have some 8,000,000 immigrants from Great Britain and 6,000,000 from Germany. Our Italians would fill a city five times as large as Rome. We have twice as many Greeks as Athens, more Poles than Warsaw and more Scandanavians than Stockholm.

There are in use today in this country seventy-seven languages and dialects.

This is not Americanism!

As long ago as 1894, Theodore Roosevelt said: "Where immigrants or the sons of immigrants do not heartily and in good faith throw in their lot with us, but cling to the speech, the customs, the ways of life and the habits of thought of the Old World which they have left, they thereby harm both themselves and us. If any remain alien elements, unassimilated, and with interests separate from ours, they are mere obstructions to the current of our national life, and, moreover, can get no good from it themselves.

With the exception of the North Italians, no group of immigrants with a period of residence of five to nine years has as yet naturalized as much as ten per cent of its number.

This is no Americanism!

Who is the blame?

At least half, and more than half, is our own.

What then, must we do to absolve America to the charge that the men and women who come to her from foreign countries do not receive from us what they should receive?

To begin with, assimilation works both ways. We must take the immigrant out of the slums. The worst part of every city is given over to the foreign element, and it is to his racial group that the newcomer is inevitably drawn. We must put them where they can have decent surroundings and where, above all, they can mix with real Americans; where they can see the advantages of their new country, and where their own interest will make them learn the language and the customs of the people by whom they are surrounded.

Second, the huddling together of racial groups must be discouraged; no city should have a Little Italy, or a Ghetto. This last is as necessary as the first. If there is to be assimilation, there must be contact; there must be sympthy instead of indifference. In the "Streneous life" Roosevelt said, "Fellow feeling, sympathy in the broadest sense, is the most important factor in proudcing a healthy political and social life. Neither our national nor our local civic life can be what it should be unless it is marked by the fellow-feeling, the mutual kindness, the mutual respect, the sense of common duties and common interests, which arise when men take the trouble to understand one another, and to associate together for a common object."

No one more than Theodore Roosevelt was gifted with this "fellow-feeling that makes us wondrous kind.' What the immigrant needs from us, and what we owe him, Roosevelt preached.

The nation-wide campaign of the Roosevelt memorial Association for the spreading of his staunch Americanism, and for memorials that will perpetuate the ideals Roosevelt stood for, will fill the week of October 20 to 27. This very campaign is in the nature of things a plea for the American immigrant. And those of us who revere the memory of a great man can serve that memory no better than by bearing in mind the needs of those who seek refuge on our shores and our obligations to them.

IGNORING THE ALMIGHTY

Did you know that the recent peace conference at Versailles did not reverence the power of the supreme being enough to open its deliberations with prayer. Imagine a document like the proposed League of Nations being as they tell it, a law unto the world that will keep down all the future conflicts of mankind in the world and that same document framed and fostered by a council of men, some of them pagan worshipers, who never one time called upon the Almighty God to guide and direct and bless the work which they were doing. It is no wonder that such a thing is producing turmoil in the world even at the thought of its becoming a law of the nations. If God has been left out of its formation, He will surely not rush in to surpervise its effects after it is put to work. And the result will be, instead of universal peace to the world, a ceaseless turmoil, profane in the sight of God and cursed by the souls of men who must groan under its yoke.

Come Take a Stroll With Me Thru Our Fine New County Court House.

As the Circuit Court of Chilton County will convene at Clanton in the new court house next Monday it will, no doubt, be of interest to the many people who will come here to know just where they can find the various offices in the new building. Well, now, if you will come with us for a stroll through the building we will point out the most important things you should know about it.

As we pass up the big stone steps in the front and between the stately marble columns, we enter thru the big door into a spacious hall from which leads up two stairways, one on the left and the other on the right. But we will not follow the stairways just now. First we shall see what we may find on the first floor. In a conspicuous place on the wall there is a large directory, serving as an index to the various parts of the building. We note that it tells us the number of each officer's quarters, and further observance proves that the same number given on the directory appears on the transom over each door, together with words that give the officer's title.

For example, right here to our left is the room of the Commissioners Court. Here is where the Commissioners sit in their deliberations and wrestle with problems of the county's finance, public road matters, cattle dipping and the thousand and one other things with which they are constantly confronted. As we enter we find it is a spacious well arranged room that will accommodate quite a number of spectators upon the court.

Proceeding back into the hall and immediately across from the Commissioners Court room we find the Circuit Clerk, Room No. 2. Here the affable and efficient Clerk, Mr. M. D. Foshee, assisted by his studious clerk, Miss Dewey Branch, keep the records and attend the manifold buties of the Circuit Court business. Mr. Foshee is also the Clerk of the County Court.

Now, we will go back out into the hall. The second door down to the left, Room No. 3 is the private office fice of the Probate Judge. The third door on the same side, Room No. 5, is the public office of the same official. In all the quarters of the Probate Judge include a private office, a public office, and the vault containing county records. Here we find Judge Reynolds with his coat off busily engaged dictating letters and giving instructions that cover perhaps everything from building a culvert across Hog Creek to the selling of twenty-five thousand dollars worth of county bonds in New York City. He is ably assisted by Miss Gertrude Popwell, who has been Chief Clerk in the office for quite a long time. And if Judge Reynolds happens to be called away from his office for a day or a week Miss Popwell sees that the office is taken care of in the proper way.

Right across the hall here we will drop in at Room No. 4, and have a look at our Tax Assessor, Mr. J. N. Dennis. We find a mass of tax records all about us and possibly a number of farm magazines on his desk. For in addition to being Tax Assessor Mr. Dennis is well known over the county as a most successful farmer. He will not admit being a successful farmer if you accuse him of it; but if you don't believe it just run down to his farm a mile south of town and you can readily see that he is a success in that line. Miss Mollie Murrah is the potent clerk in Mr. Dennis's office. We say potent because it certainly requires much patience to sit for days and weeks and months and copy endless pages of the northeast quarter of the southeast quarter, and so forth and so on, till all the work of the tax assessor is completed ready for the Equalization Board to come along and change all up again.

Down at the next door on the right Room No. 6, we peep in and see Tax Collector J. D. Collins all ready and fixed up ready to start out on his rounds of collecting taxes again. If you go in he will greet you heartily enough and about the second thing he will tell you is some one of his pet reasons why the Red Jersey is a better hog than the Poland China. Dudley is the best success we have had in some time both at collecting taxes and raising hogs. He is right now interested in getting up a hog sale day for the farmers of the county. When he comes around to collect your taxes ask him about it. We want it put through.

The next door down on the right of the hall we find the sheriff's office, Room No. 8. Mr. Johnnie Gore is boss of that department now, most ably assisted by Mr. W. G. Culp. John and Will have made mighty good records in past years as singers, but right now they are engaged in making themselves a good record as Sheriff and Deputy Sheriff. They are makinkg a decent success at the job too.

On down the right side of the hall to Room No. 10 we find Major Simpson, whose title is Register of Circuit Court in Equity, alias, Register in Chancery, alias, Clerk of the Town of Clanton, or otherwise known to the Grand Jury. Hugh is one of the most likable fellows in the Courthouse, and if we had Dick Jones with us we would go in and hear them match yarns on the fishing subject for a while. But we must hurry on.

Down the hall a step or further and across to the other side is another room that is not labeled nor numbered. They tell us it is Howard Foshee's office as County Supt. of Education, but he denies the charge. It is a snug little office all right, though it may be a little small for the Supt., it is true. If Howard can not use it, we venture it would be an ideal place for Judge Gulledge, the Justice of the Peace.

A smaller hall leads us out from the left side of the main toward the street where we notice the Ladies Rest Room, No. 7. This is a valuable addition to the new court house as conveniences for ladies are very much needed in such a public building.

Now, we will go back up to the front end of the hall and proceed up stairs to see what we may find of interest. Both the stairways lead us up into a beautiful corridor which adjoins the main court room.

Before we enter the court room we will go in the door to the right, Room No. 12, which is the office of County Treasurer Grady Reynolds, Mr. Reynolds, in addition to looking after Chilton County's finances also practices law for a side line; or maybe it is just the reverse. Assisting him in his office we find his capable and efficient stenographer, Miss Cuba Keith.

Across the corridor to the left of the entrance to the court room is tslthe Grand Jury, Room No. 11. Now remember where this place is for it will possibly be a popular hangout for some of us in the next few days. Don't you forget that the Grand Jury this time will be up stairs to the left at the front of the main court room.

Straight ahead now from the corridor we enter the court room which is now being furnished into shape for court next week. The seating has been put in and is of comfortable opera chairs instead of the old hard benches. At the rear end of the court room will be the Judge's rostrum in the centre as it was before while there are jury boxes on both the left and right. For each of the jury boxes there are separate witness and jury rooms further on in the rear. The court room is much better than it was in the old building, as indeed the whole of the new structure is far ahead of the old one.

The entire building is to be heated with a hot water radiator system. A modern heating plant has been erected in a small but adequate annex at the rear of the building.

As a whole it a thoroughly modern structure, exemplifying a high class of workmanship and comparing favorably with any court house in the State of Alabama.

J. A. Saggs of Jemison was in Clanton Wednesday.

How About an Old Line 20-Payment Special?

With Disability Clause, providing monthly payments of $10.00 for each 1,000.00 for life in case of total disability, with no further premiums to be made, and the full face of Policy at death, which case only

At age of 16, for each $1,000,	$23.17
At age of 20, for each $1,000,	24.49
At age of 30, for each $1,000,	28.72
At age of 40, for each $1,000,	35.74
At age of 50, for each $1,000,	48.52

Premiums vary according to age.

These policies also pa ydouble in case of accidental death to all classes "ordinary" and above.

The ordinary life policies, that is to pay all your life, comes much cheaper, and those I would recommend after reaching the age of fifty, for at this age, if in good health, you have only about twenty years to live, according to the American experience table of mortality.

These policies are issued by a regular Old Line Company, and is backed up by many hundred millions of assets, and surplus.

Sub-agents wanted in every Beat in this County.

C. REESE MULLIN
CLANTON, - - - A.

A Store Full of New Goods and Low Prices

We offer our customers a rare opportunity now in buying their Fall and Winter Merchandise, both from the standpoint of Quality of Goods and Prices of the same.

Sheeting 12½ to 22½ cents.	Cotton Flannel 27 cents.
Bed Ticking 15 to 45 cents.	Middy Blouses $1.40 to $2.00
Hickory Shirting 25 cents.	Ginghams 20 to 30 cents.

Some special values in a lot of High Grade Blankets at mighty low prices.

We still have a few Mens Suits at a saving of $5 to $10 on each suit.

Our line of Shoes is the best you can find anywhere. Fully Guaranteed.
You will be interested in our prices on Groceries and Flour especially.

A trial will convince you our Prices are Right.

BEAN BROTHERS
Clanton, Ala.

rt room will be the Judge's ros-
m in the centre as it was before.
le there are jury boxes on both
left and right. For each of the
boxes there are separate witness
jury rooms further on in the
r. The court room is much better
n it was in the old building, as
ed the whole of the new struc-
e is far ahead of the old one.

he entire building is to be heated
a hot water radiator system. A
dern heating plant has been erect-
a small but adequate annex at
rear of the building.

s a whole it a thoroughly mod-
structure, exemplifying a high
s of workmanship and comparing
orably with any court house in the
e of Alabama.

. A. Saggs of Jemison was in
nton Wednesday.

Old Line
pecial?

uding monthly payments
life in case of total dis-
ns to be made, and the
ch case only

.....	$23.17
.....	24.49
.....	28.72
.....	35.74
.....	48.52

age.

ble in case of accidental
nd above.

at is to pay all your life,
would recommend after
is age, if in good health,
rs to live, according to
mortality.

regular Old Line Com-
hundred millions of as-

Heat in this County.

LIN
A.

New
Prices

ity now in buy-
both from the
es of the same.

nnel 27 cents.
$1.40 to $2.00
20 to 30 cents.

e a few Mens
saving of $5 to
suit.

t you can
ranteed.
r prices on
ecially.
e Right.

ERS

At the IDEAL

FRIDAY 3:30, 10c; 8:00, 20c. **SATURDAY** 2:30, 10c; 8:00, 20c.

Wm. S. HART, in

"His Hour of Manhood"

CHARLIE CHAPLIN, in

"A Hot Finish"

MUTT and JEFF, in

"A DOG'S LIFE"

KINOGRAMS, Variety & Quality.

TUESDAY 9 REELS

A Special Universal Attraction.

MUTT and JEFF

SCREEN MAGAZINE---the reel of knowledge.

KINOGRAMS---the visual news of the world.

3:30---10 cents. 8:00---20 cents.

OF INTEREST TO FARM READERS

An examination made rece-
healthy seedling peca-
eight trees di-
ly eight
be

is on-
s that may
of the unprofit-
seedling pecan trees.
ge orchard, visited last
comprising about sixty acres of
seedling trees, did not show an aver-
age production on each acre of sixty
trees as great as each tree should have
produced if they had been standard
budded varieties.

The writer was asked a few days ago to name all of the arguments for and against seedling pecans. The following is a list against the seedling pecan:

First: The trees are no more hardy than standard trees and probably not as hardy if one considers such trees as Stewart in comparing with general seedlings.

Second: They are not as disease resistant in general as our most disease resistant standard varieties.

Third: They are not as beautiful on the average as our best varieties of standard trees.

Fourth: They often prove sterile, thus discouraging the planting of pecans of any sort.

Fifth: If they do prove productive, the quality of nuts may be so poor as to discourage anyone purchasing improved sorts on the markets.

Sixth: Varieties of high quality nuts, especially adapted to northern territory, are being developed and we want to leave the field open to such a horticultural movement. Therefore, seedling trees should not be grown for shipment to any territory.

Seventh: They are not sold at prices cheaper than growers are willing to sell first-class budded varieties.

The arguments for seedling pecan trees were summed up as follows:

"In fact, there is not one atom of argument in favor of permitting the sale of seedling pecans. Therefore, I am not able to give you any argument on the other side. Probably you will not agree with me that it is such a one-sided question but my mind, after three years residence in Alabama, is very decidedly made up."

A strong effort is being made to persuade the Southern Nurserymen's Association to out-law seedling fruit and nut trees. It is hoped that the measure will be adopted by this association at its meeting to be held in Atlanta soon. The same general arguments that are quoted above against seedling pecans applies with practically equal force against seedling peach, apple and other fruits.

In other words, when the fruit tree agent comes to your place purchase from him only standard varieties of fruits and nuts. If you do not have a list of these, write the Department of Horticulture, Auburn, Alabama, and a list will be forwarded to you at once.

The success of any orchard depends on the nursery stock that is purchased. The most excellent care cannot make an inferior variety produce good fruit. Any one who plants a tree should make absolutely sure that he has purchased the very best stock obtainable. Having obtained this first-class stock, the orchardist has an incentive to give the trees the best of care for he is ignorant of the results. If trees are bought from an unreliable nursery or agent, fruit growing becomes a most hazardous proposition for after years of hard work and expense you may find your trees to be worthless seedlings. Stock should only be purchased from a reliable nursery which is using bearing trees of known merit for propagation stock.

Standard varieties of proven worth, that are adapted to your section, or your particular soil, should be selected. Valuable information on this point can often be gathered by observing varieties that are growing in your neighborhood. The reliable nurseryman can also help you along this line, but make absolutely sure that his reputation is beyond reproach.

Only trees that are free from fungous and insect injury should be accepted for planting. Injury from these sources are often permanent or may kill the tree after being planted.

The Fall planting of your stock will give the better results in the long run. The trees have a good chance to become established before Spring growth begins, and a young tree does not receive the set-back in transplanting that takes place in moving an older tree. The possible higher price of the best trees should not influence the grower to purchase the cheaper stock for in this case the best is the cheapest. If a large commercial orchard is to be planted, the orchardist should visit the nursery, see the stock and meet the nurseryman, so that he will know in advance what he is getting.

There are four points one should keep in mind in purchasing nursery stock:

1. Trees from certified stock.
2. Trees free from fungous or insect injury.
3 Trees of standard varieties adapted to your section.
4. Trees that are young and thrifty and to be planted in the Fall.

The Alabama Extension Service, Horticulture Department, Auburn, Alabama, is especially anxious to increase the planting of orchards throughout the state and stands waiting to help the fruit grower in every possible way.

I will be in my office
Monday and Saturday
of each week, examining eyes
and fitting Glasses, using the
latest Methods known to
Science.
Dr. T. T. TAYLOR, Optometrist,

Fall plowing is not recommended for all soils and climates, but as a general proposition it pays, and should be more generally practiced. Deep fall plowing will increase the seed bed as well as improve the soil texture and structure, which improves the water holding capacity. It also assists in combating grubworms, cutworms and corn-root worms which are often very destructive to corn.

The fall of the year is the logical time for deep plowing and, if necessary, subsoiling. At this season the land is, unlike spring, usually dry and will not puddle or be otherwise injured from deep plowing.

Those who are planning and working for a big profitable yield next year should select an acre that will be cleared of crops early in the fall and break it deep. Eight inches or more is considered deep plowing but if a turning plow is used it should not go more than two inches below the previous seed bed. That is, land that has been plowed four inches will not stand over six inches this year with a turning plow, eight next year, and so on for fall plowing. Greater depths may be reached with a disk or any plow that does not bring the subsoil to the top.

Not only is fall a good season for seed bed preparation, but it is an excellent time for working into the land organic matter which is so badly needed by most Alabama soils. Corn stalks, cowpea and velvet bean vines, and other litter if turned under early in the fall will be rotten by spring.

Just before the fall plowing ten or more two-horse loads of manure to the acre should be broadcasted. Applied at this time manure will be thoroughly decayed by spring and ready for plant use.

The last step in fall preparation is a winter cover crop. Rye is the safest and surest one and will do well on nearly any kind of land. A fresh deeply broken seed bed is not best for rye or other small grains, but in spite of this, rye will make a good spring pasture and much green organic matter to turn under. It may be sowed from the middle of summer to late October. Oats and vetch are also good cover crops, but not so sure as rye. They do well together.

Miss Sarah Adams went to the State University during the past week, and entered the Freshman year. Miss Adams was accompanied by her mother and father.

NOTICE

All persons having accounts with Dr. Samuel E. Johnson, are requested to call at his office and settle same, with either Dr. Napoleon or Arthur Johnson.

9-4-6t. S. E. JOHNSON.

REED APOTHEMS

Asserting that the league will bring universal peace, the president yet demands a standing army of a half million men.

Insisting that war will be no more, he urges the doctrine of universal military training.

Proclaiming that the day has come when swords are to be beaten into plowshares, he demands millions for the navy.

He advocates freedom of the seas, but consents that England shall remain mistress of the waters of the world.

He chafes at being kept at his presidential duties in Washington and he has been in this country only 60 days in the past nine months.

He makes a speech declaring his own opinions and the next day asserts that his own speech is a solemn instruction by the people which he is dutifully carrying into effect.

He hears the echo of his own words, and the next day proclaims them the voice of God.

He denounces secret treaties, yet seeks to engage his country in a contract ratifying and confirming secret and cruel treaties by which our own allies have been despoiled.

He preaches upon covenants, openly arrived at, yet goes into secret conclaves and seizes cable lines and permits a censorship of European news.

He refuses to inform the Senate concerning his vote on racial equality, pleading that he would thereby disclose secrets which would cause international embarassment, although the public statement of Japanese statesmen Barton Goto that Wilson and Mr. House had both voted with Japon on racial equality has for weeks gone unchallenged and undisputed. I shall insert that interview as a part of my remarks.

Because the members of the Senate have not in answer to his dictation immediately approved the treaty he has in substance charged them with treasonable practices by intimating that they are now conspiring with Germany, a country with which we are still technically at war.

The statement is as false as it is infamous.

He goes about the country denouncing the Senate for the delay in passing upon the treaty, yet he refused to give to the Senate the practically completed draft of the treaty, although is was in the possession of all the chancelleries of Europe and was being sold upon the streets of Berlin and authenticated copies of it were in the hands of the great bankers of New York City.

He complains of delay, yet his adherents in the Senate conducted a filibuster to prevent the publication in the Congressional Record and to the country of an advance copy of the treaty.

He complains of delay, yet he withheld from the Senate the French treaty, which by express terms was to be laid before the Senate at the same time the German treaty was submitted.

He complains of delay, yet he even now withholds documents important to the proper understanding of the treaties pending before the Senate.

The president talks much of "duty of sacrifice," but even while he speaks he at government expense, rides on special trains; sails upon magnificent ships fitted with special glass pavilions; lives in the palaces of princes; receives presents from foreign nobility worth hundreds of thousands of dollars; commandeers entire hotels; summonses armies of retainers; creates diplomats without law; and he wages war without authority.

Out of the public funds he provides the keep of his retainers. He compels the American taxpayers to furnish their food and to wash their dirty linen. He talks of sacrifices, but the sacrifices are to be made by American boys who perish in the snows of Siberia of who are yet to die beneath the suns of the Equator.

The time has come when we will determine whether the Senate of the United States is a part of the government set up by the people of the United States, and whether it shall proceed to exercise its functions without fear or favor, without coercion, and without abuse.

TO SCHOOL PATRONS TEACHERS AND THE TRUSTEES

The county board of education at its meeting Wednesday agreed that all public schools of the county that are supplied with teachers shall begin not later than October 15th. All schools that are now in sesison shall begin October 6th, to enforce the compulsory attendance law. And all schools opening from this time on shall enforce compulsory attendance from date of opening, on.

The new law names the compulsory attendance period cover the entire term of 120 days and the board has no power to reduce the number of days requird below that amount.

Mr. G. C. Walker, Clanton, Ala., has been appointed attendance officer for the county, and all teachers should report all delinquent pupils to him. I will announce through the paper and by letter to the teachers the details of the new law relative to attendance next week.

H. L. FOSHEE.
County Supt. Education.

MIDDLETON MAKES MEMORIAL ADDRESS

CELEBRATE BIRTHDAY OF ADMIRAL SEMMES

Mobile, Ala., Sept. 29.—The celebration given by the Electra Semmes Colston Chapter, United Daughters of the Confederacy, in honor of the birthday of Admiral Raphael Semmes at the Cawthon Hotel last night was largely attended. The room where the meeting was held was tastefully decorated with Confederate and United States flags. The large flag of the Raphael Semmes Camp, United Confederate Veterans, was displayed next to a large flag of the United States. The members of this camp were the guests of honor. The room was filled with guests who were given an enjoyable time and were served with delightful refreshments.

Mrs. W. S. Pugh had charge of the meeting, which was opened with all singing "America." There was a vocal solo by Miss Lenna Prichard, entitled "Goodbye, Sweetheart, Goodbye." This was received with considerable applause and she was called back, singing "Whistle and I will wait for you."

Middleton Makes Speech.

Hon. J. O. Middleton, a prominent young attorney, delivered an address on the life of Admiral Semmes, which was enthusiastically received. Miss Olive Austin read a poem "The Dream of the Alabama," which was written by Mrs. Virginia Frazier Boyles. Miss Marie Benson sang a solo which was much enjoyed. The program ended with all singing the "Star Spangled Banner" and then "Dixie." The accompanist was Mrs. Geo. Moulton. After the program had been completed all were invited to remain and participate in the refreshments.—Mobile Register.

W. J. Billingsley of Thorsby was in Clanton Wednesday.

Rev. B. C. Hughes has moved his family to Mt. Creek.

Mr. Wm. M. Adams returned last week from the Ala. State University, whence he went with his daughter, Miss Sarah, who enters the University this year.

Constipation.

The beginning of almost every serious disorder is constipation. If you want to enjoy good health keep your bowels regular. This is best accomplished by proper diet and exercise, but sometimes a medicine is needed and when that is the case you will find Chamberlain's Tablets are excellent. They are mild and gentle in their action, easy and peasant to take. Give them a trial. They only cost a quarter.

You are Losing Money

If you fail to come to see the things I am selling at such low prices.

But don't blame me. They are here for you. If you go somewhere else and pay twice as much, then it is your own fault. I have told you about it.

I have Auction Sales every Saturday in front of my Store. But I have sales EVERY DAY inside my store that mean money saved for somebody.

I have a thousand and one articles in my store that are needed around the home. Let me show them to you.

Fox's Auction House

Clanton, Ala.

SELECT SEED CORN WHILE IT IS IN THE FIELD.

A glance at a corn field at this time of the year, no matter how good the corn is, will show that some stalks are good producers, while others with the same chance are poor producers. To use a livestock term these poor producers are "scrubs." A scrub plant may produce one good ear, while another plant with the same chance produces two good ears.

Now of course we want next year's crop to resemble as nearly as possible the heavy producer. To do this we must plant the seed from the stalk that has proved its power to yield corn. We want seed from the good stalks. To be sure that our seed comes from heavy yielding plants we must select seed in the field. If we mix all the ears together and go to the crib to select seed we can never know on what kind of a stalk our good seed grew.

Every corn grower should go into his corn field this fall before the crop is harvested and select his seed for next year's crop. It will pay handsomely. The Alabama Experiment Station, by proper selection, increased the yield of one variety 19.6 per cent in three years. Of course, a variety which has already been bred up to high production cannot be improved at that rate, but it requires careful selection to keep a good producing variety from becoming poorer.

The following points should be remembered when corn is selected in the field:

1. Large yield is the most important characteristic to look for. But do not select a high yield stalk if it has more space or grows on richer soil than other stalks. Such a stalk has a location advantage which cannot be transmitted, and it may be unable to yield well under ordinary conditions. What you want is a plant that is able to produce well under average conditions.

2. Very tall stalks are objectionable. A rather short, thick stalk with the ears about one-third as high as the plant is best.

3. Select ears with short shanks, just long enough to allow the ears to hang down so as to shed water.

4. Good shuck coverings should be sought in order that the grain may be protected from weevils.

5. Ears growing near barren stalks should be rejected, since the pollen from the tassel of the barren stalk may have fertilized the nearby ears, thus transmitting the quality of barrenness.

6. Select at least twice as much corn as you think you will need, so that inferior ears may be rejected.

NOTICE OF INTENTION

To organize a State Bank in Alabama

State of Alabama, Chilton County.

Notice is hereby given of the intention to organize and incorporate a bank for the purpose of engaging in the business under the laws of the State of Alabama; that the name of the proposed incorporators and stockholders are as follows: G. C. Walker, J. R. Martin, George Freeman, Chas. Lucas, G. L. Foshee, J. W. Hays, A. J. Robinson, Thorsby Hardware Company, W. J. Billingsley, Pate Brothers, W. C. Edler, Robert Johnson, L. E. Diefenderfer, E. W. Butler, H. C. Junkerman, Carl C. Peterson, George D. Ewards, L. C. Robinson, E. H. Adams, M. Manning, J. H. Goddard, A. M. Grimsley, J. B. Higgins.

That the name of the incorporation is as follows: The Bank of Thorsby; that the name where the said corporation proposes to do business is Thorsby, Alabama; that the amount of capital authorized is $15,000; amount paid in which the said bank will commence business is $10,000.00.

This, the 1st day of October, 1919.

YOUNG LADIES WANTED

To enter South Highlands Training School for nurses. Only girls who have finished the first year in high school need apply.

The Nurses Training School is the only school that a girl may enter, receive her education, board and room free, and, during the first year, thirteen dollars per month, and during the second and third years, fifteen dollars per month, to spend for her clothing, books, etc. The age limit at which a girl may enter training is from eighteen to thirty years. The course is three years, after which time she receives a diploma and a gold medal. Upon graduation the nurse will at once command a salary of $90.00 to $150.000 per month, and all expenses, and her association is always among the best people of the community.

Those desiring to apply will kindly write: SUPT. SOUTH HIGHLANDS INFIRMARY, 1127, South 12th St., Birmingham, Ala.

Mr. Clarence Parrish happened to a right serious accident early Monday morning when a Ford kicked him unjointing his wrist and breaking one of the bones in his arm.

THE E. C. MAYE S. S. CLASS

Mrs. Eric Hart delightfully entertained the E. C. MayeSunday School Class, at her attractive bungalow, on Friday afternoon. The President, Mrs. Roberts, presided over the meeting. After the business of the class had been transacted a literary program followed; subject "Charity."

Scripture reading, 1st Corinthians, 13th Chapter, by Mrs. J. C. Jones. She gave a evry inspiring talk on charity. Prayer, Mrs. Maye.

"Love, Life's Fundamental Law," Mrs. Jno. VanDerveer.

"Love," Mrs. Roberts.

Illustrations, Mesdames Luckie and McSwain.

At the conclusion of the previous program a social hour followed. The hostess served delicious salad sandwiches and tea. Mesdames Carrie Mullins, Durwood Broadhead, Hosea Downs and Robert Pow were guests of the class for the afternoon.

GOT THE HABIT

With 47,000 surplus motor vehicles in stock, 12,000 of them going to ruin at Camp Halabird, the administration has accepted since the armistice was signed $175,000,000 worth of motor vehicles from manufacturers, according to Representative Reavis of Nebraska, who appears to have the figures to back up his statement. The public may as well become reconciled to adding this sum to the $3,500,000,000 deficit which the Democratic administration can point to with pride in 1920 as the fattest deficit is has ever rolled up.

Indigestion, Biliousness, Constipation

Chamberlain's Tablets have resorted to health and happiness hundreds who were afflicted with indigestion, biliousness and constipation. If you are troubled in ths way gve them a trial. You are certain to be pleased for they will benefit you.

LODGES

MASONIC FRATERNITY

Clanton Lodge A. F. & A. M. meets First Saturday night in each month.

Clanton Chapter, R. A. M. meets Third Saturday night in each month.

Clanton Commandery Knights Templar meets Second and Fourth Tuesday nights in each month.

ODD FELLOWS

Clanton Lodge No. 304, I.O.O.F. meets Second and Fourth Saturday nights in each month.

Magnolia Encampment No. 75, I. O.O.F., meets the First Thursday night in each month.

RED MEN

Waxahatchie Tribe No. 9, I.O.R.M. meets Tuesday night of each week.

TAX NOTICE

Collectors and Assessors Regular Round.

We will attend at the following times and places, for the purpose of collecting the State and County taxes for Chilton County for the year 1919, and assessing taxes for the year 1920:

Macedonia, Beat 14, October 1;
Riderville, Beat 8, October 2;
Maplesville, Beat 7, October 3;
Enterprise, Beat 6, October 4;
Jemison, Beat 2, October 6;
Verbena, Beat 5, October 7;
Thorsby, Beat 9, October 8;
Coopers, Beat 10, October 9;
Pletcher, Beat 15, October 10;
Robinson's Store, Beat 12, Oct. 11;
Cane Creek, Beat 11, October 13;
Mullins Academy, Beat 1, Oct. 14;
Mineral Springs, Beat 12, Oct. 15;
Concord, Beat 13, October 16;
Mars Hill, Beat 2, October 17;
Benson, Beat 3, October 18;
Kincheon, Beat 6, October 20;
Stanton, Beat 8; October 21;
Providence, Beat 16, October 22;
Culp Schoolhouse, Beat 15, Oct. 23;
Evergreen, Beat 10, October 24;
Minooka, Beat 13, October 25;
Shoults, Beat 7, October 27;
Mt. Creek, Beat 5, October 28;
Clanton, Beat 4, Oct. 29 to Nov. 9.

Take notice, that under Section 34 of the 1915 Revenue Code, it is the duty of every person liable to taxation in each election Precinct to attend in person on the first day of the appointment in your precinct, and then and there render the Assessor a full and complete list of all the property of which he or she was owner on the first day of October of that year. All Taxes and Assessments are delinquent after the 31st day of December, 1919.

J. D. COLLINS, Tax Collector.
J. N. DENNIS, Tax Assessor.

A DERELICIT

The way in which they are resigning from the Shipping Board recalls the old expression about scuttle appears to be the main reason for this official exodus. The Board was born with Denman and it looks as if it might die of Payne.

Chamberlain's Cough Remedy.

This remedy is intended especially for coughs, colds, croup, and whooping cough. From a small beginning its sale and use have extended to all parts of the United States and to many foreign countries. This alone ise enough to convince one that it is a medicine of more than ordinary merit. Give it a trial and you will find this to be the case.

FARM LOANS

Loan on Real Estate in Chilton County. Attractive Terms and Prompt Service. Loans can be negotiated for five, ten, fifteen or twenty years, at six per cent interest. If borrower desires, he may pay on the Amortization plan, similar to the Federal Farm Loan Association.

See or Write:
F. B. Collier,
Clanton, Ala.

Jemison Company,
211 N, 20th St.,
Birmingham, Ala.

WANTED

A chance to sell you your Groceries. Let us show you that we can give you the best Service & Quality.

J. M. POTTS GROCERY CO.

LOBBYING FOR MARCH

Washington, Sept. 30 --Secretary Baker is taking a very keen personal interest in the elevation of his friend Chief of Stall March, to the grade of permanent general. He is at the present engaged in lobbying with members of the House in an effort to persuade them to put through the necessary legislation. Remembering the demonstration of a few weeks ago when an attempt was made by the administration to honor both Pershing and March in the same bill, leaders of the House see little chance of the Chief of Staff attaining his ambition. At that time the motion of Pershing's name was greeted with great applause, but when the attempt was made to include Gen. March in the bill cries of "No, No," came from many members. The result was that the measure went through providing only one permanent generalship, to which Pershing has been appointed.

NOTICE.—I will have my horse in Clanton every Saturday for the fall Season. All who are interested may see me in regard to same. H.H. HAYS
8- 21-8t. Clanton, Route 4.

An Agreeable Surprise.

"About three years ago when I was suffering from a severe cold on my lungs and coughed most of the time night and day, I tried a bottle of Chamberlain's Cough Remedy and was surprised at the promptness with which it gave me relief," writes Mrs. James Brown, Clark Mills, N. Y. Many another has been surprised and pleased with the prompt relief affirded by this remedy.

MOTHERS WHO PREPARE CAREFULLY WITH MOTHER'S FRIEND AID NATURE AND THE PHYSICIAN

She should remain healthy by having avoided the discomforts which usually accompany such an occasion where nature is unaided. The nerves, muscles and tendons are thoroughly lubricated. After the crisis she should speedily regain her natural condition. **Mother's Friend** is *used externally.*

At all Druggists.

Special Booklet on Motherhood and Baby free. Bradfield Regulator Co. Dpt. F.10. Atlanta. Ga.

TOO PALE

At the St. Francis Hotel, in San Francisco, on the occasion of Mr. Wilson's visit and address to the ladies, the color tones were reported as "pink and dove gray." Oh, la! la! Is it not possible the correspondent was color blind? Impressed with Mr. Wilson's assurance that he had fighting blood in his veins, may not the color tones have been "blood and battle-ship gray."

Jodie A. Mims of Mulberry was in Clanton last Saturday.

Warmy children are unhappy, puny and sickly. They can't be otherwise while worms eat away their strength and vitality. A few doses of WHITE CREAM VERMIFUGE performs a morvelous transformation. Cheerfulness, strength and the rosy bloom of health speedily return. Sold by Upchurch Drug Co.

The Culp Repair Shop

Opens again in the rear of Powell's Pressing Shop. Guns, Clocks, Bicycles, and General Repair. Bring your work to me.

Ladies

We Can Interest You this Season in

Suits, Dresses, Waists

MILLINERY

And Many Other Articles of Ladies Ready-to-Wear

These Goods are New Stock, of the finest Quality, and we offer them to you at prices below the average for such Quality now.

Our Millinery Department this Season is in charge of Mrs. J. H. Williams, an experienced Milliner

Wiley Littlejohn

Reynolds Corner Clanton, Ala.

Camel Cigarettes

18 cents a package

Camels are sold everywhere in scientifically sealed packages of 20 cigarettes; or ten packages (200 cigarettes) in a glassine-paper-covered carton. We strongly recommend this carton for the home or office supply or when you travel.

They Win You On Quality!

Your enjoyment of Camels will be very great because their refreshing flavor and fragrance and mellowness is so enticingly different. You never tasted such a cigarette! Bite is eliminated and there is a cheerful absence of any unpleasant cigaretty after-taste or any unpleasant cigaretty odor!

Camels are made of an expert blend of choice Turkish and choice Domestic tobaccos and are smooth and mild, but have that desirable full-body and certainly hand out satisfaction in generous measure. You will prefer this Camel blend to either kind of tobacco smoked straight!

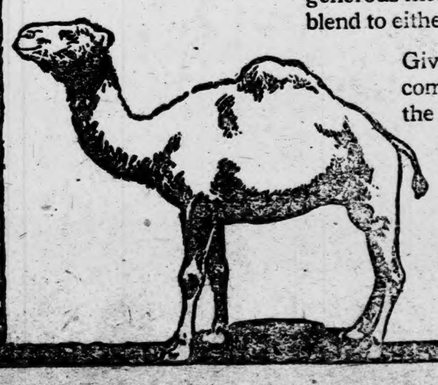

Give Camels the stiffest tryout, then compare them with any cigarette in the world at any price for quality, flavor, satisfaction. *No matter how liberally you smoke Camels they will not tire your taste!*

R. J. REYNOLDS TOBACCO CO.
Winston-Salem, N. C.

ie A. Mims of Mulberry was in on last Saturday.

rmy children are unhappy, puny ickly. They can't be otherwise worms eat away their strength itality. A few doses of WHITE AM VERMIFUGE performs a lous transformation. Cheerful- strength and the rosy bloom of speedily return. Sold by Up- h Drug Co.

air Shop
of Powell's Pres-
ks, Bicycles, and
our work to me.

ies
this Season in
s, Waists
ERY
icles of Ladies
Wear
tock, of the finest
m to you at prices
uch Quality now.
rtment this
f Mrs. J. H.
nced Milliner

tlejohn
Clanton, Ala.

ell
ettes
On Quality!
will be very great
or and fragrance
ly different. You
e! Bite is elimi-
l absence of any
aste or any un-
rt blend of choice
tobaccos and are
hat desirable full-
ut satisfaction in
prefer this Camel
smoked straight!
iffest tryout, then
any cigarette in
price for quality,
ion. No matter
ly you smoke
will not tire
S TOBACCO CO.
Salem, N. C.

Women!

Here is a message to suffering women, from Mrs. W. T. Price, of Public, Ky.: "I suffered with painful...", she writes. "I got down with a weakness in my back and limbs...I felt helpless and discouraged...I had about given up hopes of ever being well again, when a friend insisted I

Take

CARDUI

The Woman's Tonic

I began Cardui. In a short while I saw a marked difference... I grew stronger right along, and it cured me. I am stouter than I have been in years." If you suffer, you can appreciate what it means to be strong and well. Thousands of women give Cardui the credit for their good health. It should help you. Try Cardui. At all druggists. E-73

ROLLICKING ROBERT

Senator Sherman of Illinois has discovered that Robert McAdoo, son of the former Director General of Railroads, is the possessor of a pass that entitlels him to ride free over all the railroads of the United States. Not only that but he has a Pullman pass that places every lulxury of the rails at his disposal. So far as the Senator is aware, young McAdoo is not connected in any way with the railroad administration, and he is wondering by what authority Robert has been singleld out for such unusual favors.

FOR SALE—2 good mules and one Weber Wagon equipped for logging. Will sell cheap. D. F. JONES,
9-25-2t pd Clanton, R. 5.

MARRIAGE MARKET IS RUSHED IN SEPT.

James F. Messer, Jr., and Miss Fannie Mae Collins.

T. M. Robinson, and Mrs. Dovie Davis.

Albert R. Frith and Miss Gladys Deramus.

Irby Guthrie and Miss Vade Lovett.

Corbert Scroggins and Miss Jessie Ollie Fletcher.

Albert R. Adams and Miss Victoria Moates.

Arguess Robinson and Miss Clyde Riggins.

J. L. Colllins and Miss Glennie Hester.

J. M. Williamson and Miss E. M. Ross.

Edgar Crumpton and Mrs. Maude Wheeler.

Frank Cummins and Miss Annie Davis.

George A. Headley and Miss Susie Green.

Henry S. Murr and Miss Leila Wilson.

Elbert W. Taylor and Miss Nannie A. Robinson.

W. E. Childress and Miss Eva Franklin.

Grace McWhorter and Miss Mattie Gulledge.

Jno. P. Nix., Jr., and Miss Bamma Wright.

W. H. Martin and Miss Birdie Hicks.

J. L. Foshee and Miss Lessie Scott.

Elijah Gore and Miss Ellen Lawrence.

LAND FOR SALE—Fifty acres of Farm Land four miles northeast of Clanton, ¼ mile of Pine Dale School, 23 acres in cultivation, 27 in pasture; all under fence. Farm House and other buildings on place. For further particulars see or write Hugh Headley, Clanton, Ala, R. 5. 9-25-2t

LAND FOR SALE

Eighty acres, three miles northeast of Clanton; forty in good state of cultivation and forty in woodland; four room dwelling and good out buildings; good young orchard; two good wells of water; pasture with never failing springs. Alfred Baker,
Clanton, R. 5.

WEST CHILTON

Times dull; weather dry; cotton crops poor, only about one-fourth of normal.

Eddie Atchison has been on a visit to Shelby.

W. R. Redden is on the sick list.

Cleveland Martin left last week for nort Alabama.

Homer Jones has returned from an extended visit to Adamsville.

Mr. White has moved away from the Turpentine Camp. Mr. Bush is now in charge.

Miss Norene Atchison is reported on the sick list.

Manly Atchison has just completed a tonsorial course in Birmingham. He has now returned a full-fledged tonsorial artist.

Rev. Waldrup was recently called to Rocky Mount to conduct a revival service.

Robert C. Smith, after ten years absence from this section, in Nebraska and other parts, is visiting here now.

J. D. Atchison's little sick child was carried to Birmingham Sunday.

A box supper at Freeman School Building for the benefit of Rev. Gothard netted about forty dollars.

WANTS U. S. POST OFFICE DEPARTMENT OVERHAULED

An investigation of the administration of the Post Office Department under Mr. Burleson is proposed in a resolution introduced by Senator Geo. W. Norris of Nebraska. Special reference is made to the charges that the Postmaster General has debauched the civil service in the appointment of postmasters. The resignation not long ago of the civil service commissioners, and the rumors that were prevalent at that time that Mr. Burleson was behind the matter, have led to the belief among Republicans that he has had little regard for the law in making his appointments. Senator Norris's resolution seeks to get at the facts in the case.

Among the girls who have recently left for school are, Misses Kathleen Mullilns, Leona Pipes, Beverly Hester and Sarah Adams.

LOOK
FOR ME
NEXT WEEK

SPECIAL NOTICE TO CATTLE OWNERS IN REGARD TO DIPPING

Owing to the considerable amount of infestation in the several portions of Chilton County, of the Texas Fever Tick, the U. S. Department of Agriculture has allowed the Inspector in charge of Tick Eradication Work in Chilton County the privilege of continuing the routine dipping up till November 1, 1919, with the view of eradicating the last fever tick in Chilton County, and enabling the Inspector in charge to make recommendation for the release of the county from the Federal Quarantine, which is now on the county, by about December 1, 1919, providing 100 per cent of all cattle are dipped in the standard strength solution.

By dipping the extra amount of times this year it will prevent having to dip several times next year.

Your attention is called to Section 5, of the State-wide Tick Eradication Law enacted by the Legislature last Febryary, as follows:

Sect. 5. That every person, firm, company or incorporation, having in possession or in charge as owner, agent or otherwise, one or more cattle in tick-infested or a quarantined county, or on a tick-infested or quarantined premises, range, farm or pasture, that has not been released from State and Federal quarantine, shall dip the cattle regularly once every two weeks, on the day and at the vat specified by the Inspector in charge of the vat most convenient or nearest to the cattle. One either printed or written dipping notice, given by the inspector to the person or persons in charge of or in possession of the cattle, shall be legally sufficient to require the owner, agent, firm or person in charge, to dip the cattle regularly every two weeks until released from quarantine.

Very Respectfully,
B. A. TAYLOR,
U. S. Inspector in charge.

TREATY DELAY NO HINDRANCE

The officials of the Kerr Steamship Company, owners of the ship Jason, which recently docked in New York with the most considerable cargo that has come from Germany since the war, say that "such business as we have done has been done without a hitch despite the fact that the peace treaty has not been ratified." A sober statement from practical men. Compare it with the howling of the internationalists who want the peace treaty ratified before some more jokes are found in it. Why, the necessity for a protective tariff law is more pressing than the treaty ratification.

REGISTER'S SALE

The State of Alabama, Chilton County. Circuit Court in Equity.

D. F. Green, Supt. of Banks, complainant, vs. J. W. Martin, et als., Defendants.

By virtue of a decree rendered at the September 5th, term, A.D. 1919, of the Circuit Court in Equity, in said cause, I shall proceed to sell to the highest bidder for cash, at public auction, at the courthouse door in Clanton, Alabama, within the legal hours of sale, on Monday, the 13th day of October, A.D. 1919, the following described real estate, to-wit:

The northwest quarter of the southeast quarter, and also three acres, more or less, in the southeast corner of the southwest quarter of the northeast quarter, said three acres lying on the south side of the Sootland Road, all in Section Twenty-one (21), Township Twenty-three (23), Range Thirteen (13), containing forty-three acres, more or less; situated in Chilton County, Alabama, to satisfy this decree.

This September 6th, 1919.
9-11-4t H. M. SIMPSON, Register.

WILL STANDARDIZE AIRCRAFT

American representatives willl participate in the conference of the international aircraft standards commission soon to be held in Paris. A bill authorizing the appointment of delelgates from this country has been reported by the Military Affairs Committee to the Senate, and doubtless, will be enacted into law in the near future.

Miss Annie Mae Harper left last week for Nashville where she will enter school for the winter. She was accompanied by Miss Lurline Harper.

RELIEF FOR OLD SOLDIERS

The House has before it a favorable report on a bill materially increasing the pensions of Civil War veterans and widows. As recommended by the Pension Committee the bill provides a minimum rate of fifty dollars for the old soldiers and thirty dollars for widows. As the law now reads the minimum is thirty dollars and twenty dollars, respectively.

SAYS SHE WOULD HA BEEN DEAD

If Sulfero-Sol, the Wonder Medicine, Hadn't Relieved Her of the Horrors of Pellagra as Well as Other Diseases.

Hers was a pitiable case. And she made a remarkable recovery. Mrs. Mattie Boren, of Sallisaw, Okla., suffered with the horrors of pellagra more than two years. The children had it, too. She was also afflicted with kidney and bladder trouble and diseases peculiar to her sex. Now she is well. She attributes her recovery alone to Sulferro-Sol, "The Wonder Medicine," because while she was taking it she took no other. "I would have been in my grave today," she says. "Me and my three children had the pellagra. Doctors said we would never get well. But Sulferro-Sol cured us."

Sulferro-Sol is a medicine of marvelous power, which is even recognized by physicians. It is a natural nerve tonic and blood purifier, relieving not only Pellagra, but also Rheumatism, Eczema, Indigestion and Diarrhoea.

Try a bottle and be convinced of its wonderful power. After a few doses you will praise it. Get it at your druggists.

Manufactured by the Sulferro-Sol Co., Montgomery, Ala.

United States Tires are Good Tires

Most Economical

Wear—life—service—mileage—safety—comfort. These are the things that *count* in a tire.

These are exactly what you get in United States Tires,—general all-round tire satisfaction.

This greater total of tire values means greater economy—less cost of maintenance—less repairs and depreciation.

Car owners who do their own thinking prefer United States Tires. Their merit is recognized *everywhere*.

We have them—a type and size for every car.

We know United States Tires are GOOD tires, that's why we sell them.

DOWNS HARDWARE CO., Clanton. GULLEDGE BROS. Verbena.
O. K. MERCANTILE CO., Shelby. T. U. CRUMPTON CO. Maplesville.

LITTLE MAN
LITTLE STORE
& LITTLE PRICES

D. C. SAVAGE

Second Door From Public Well, Main Street

Clanton, Alabama

WE WANT YOUR CHICKENS, EGGS, BUTTER AND FARM PRODUCTS GENERALLY

CALL AND GET ACQUAINTED—MAKE OUR PLACE YOUR HEADQUARTERS, WHEN IN TOWN, EVEN IF YOU DON'T TRADE WITH US. BE FRIENDLY, SEE?

FIRST ON ONE HAND; THEN ON THE OTHER

WHILE PRESIDENT MAKES HIS DENIALS, FRIENDS WOULD SEND TROOPS ABROAD

REPUBLICANS IN OPPOSITION

Washington, Sept. 29.—Democratic members of the Senate Committee on Foreign relations have insisted upon an early hearing upon a resolution which is backed by Senator Hitchcock of Nebraskak, the administration's spokesman in the treaty controversy, giving the president the power to send troops and a protion of the navy to Armenia to restore order. Although President Wilson and other members of the administration have given almost daily assurances that no more American soldiers will be sent overseas for police duty there can be no doubt that the present resolution is being urged upon the Senate at the direction of the President, and that it foreshadows an assumption of responsibility upon the part of the United States to maintain order in Armenia, following the withdrawal of British troops.

Republican leaders bitterly opposed to the further employment of American troops for police duty in foreign lands. The resolution leaves to the President's discretion the number of troops to be sent to Armenia, but it is estimated that 150,000 would be necessary to protect the Armenians against the Kurds and Turks.

The Armenian resolution is looked upon by the Republican leaders as eloquent evidence of their contention that America's troubles abroad would be just beginning, if the League of Nations were to be adopted as demanded by President Wilson, and that this country would shortly have our troops scattered to the remotest corners of the world.

GAVE WRONG IMPRESSION

In Speech at Sioux Falls Words of President Misleading.

Washington, Sept. 29.—Why did President Wilson in his Sious Falls speech try to convey the impression to his hearers and to the American people that if the Senate put reservations on the covenant for the league of nations they would have to be sanctioned by Germany before they would be effective?

Without going into the matter as to what they have been the motive for the President's Sionx Falls utterance it is sufficient to recall that the President himself on August 20 admitted that modifications of the league covenant would not have to be submitted to Germony.

GARRICK-WILSON WEDDING ANNOUNCED THRU PAPER

The Birmingham Ledger of last Saturday carried the following interesting announcement:

"Mr. and Mrs. G. W. Garrett of Senoia, Ga., announce the engagement and approaching marriage of their daughter, Inez, to Dr. O. E. Wilson, the wedding to take place in the near future."

The many friends of Dr. Wilson will read this announcement with much interest. He is a Clanton young man, the son of Mr. G. W. Wilson, and has just returned from several months service with the army in France in which he held a commission as First Lieutenant in the Medical Corps.

MELTING AWAY

It is stated that President Wilson's plan for curing labor evils lies in profit-sharing. But if labor keeps up the present clip there will lnot be any pforits to share.

Jack Jennings of Calera was a visitor to Clanton Wednesday.

HIGH SCHOOL NEWS
By Luby Mahan.

The Jullia Tutwiler Literary Society gave us a short program last Tuesday morning and will also have the charge of the chapel exercises next Tuesday morning.

Old C. C. H. S. will give the first football game of the season Thursday of this week on the high school campus. We hope to see the famous old "Ironsides" clean up Marbury. She has been our enemy for several years.

We want everybody in Clanton and even Chilton County to be present to witness whatever happens. We have learned some nice yells and we can entertain you in that way if no other.

Jokes.

Good opportunity for someone:

"Clanton needs an ambulance," says "Pot-licker" Popwell.

He happened to a serious accident last week when some good-looking "Jane" attracted his attention and caused him to step off backwards from a car. He forgot that the car was making 90 per. We hope he escaped death and will soon recover.

Herbert Davis complains to the Latin teacher that the lessons are too long. He never fails to bring up his lessons although he says, " I studied last night until half past thirteen."

If anyone wants to know Latin call to see Lee Sartor, the "Cicero Shark."

Miss Williamson: Now, Leon, be quiet.

Leon: Yes, ma'm, I'm going to be the quietest thing that you was ever exposed to.

WANTED—an experienced postman for my personal use. Must have references. Apply in person to Leon Mullins, C. C. H. S.

Correcting a Mistake:

Mr. Holmes: Alma, did you ever get your desk cleaned out?

Alma: Yep.

Mr. Holmes: Is that the way to address your teacher?

Alma: Yes, sir.

If anyone knows the history of the late dance, please let us know it. "Jim Baker" wants to know if Shakespeare could do the Shimmy.

Miss Preston is now wondering how people know her mother calls her "Darling Girl."

If anyone is "jazzin round," and wants to "fall in school" this year, I ask you to please hurry as I would like to get a joke on you.

R. L. Clark of Mt. Creek was attending to some business in Clanton Wednesday.

Rev. Job Reynolds was a visitor to Clanton Wednesday. He says he came down to put his feet under Judge Reynold's table. "He put his feet under my table a long time," and now I am going to get even with him by putting my feet under his table when I get a chance," said Mr. Reynolds. He is Judge Reynolds' father.

Mr. and Mrs. Gerald Hubbard of Jemison were visitors to Clanton last Saturday night.

Stop coughing! you rack the lungs and worry the body. BALLARD'S HOREHOUND SYRUP checks irritation, heals the lungs and restores comfortable breathing. Sold by Upchurch Drug Company.

SURGEONS agree that in cases of cuts, burns, bruises and wounds, the FIRST TREATMENT is most important. When an EFFICIENT antiseptic is applied promptly, there is no danger of infection and the wound begins to heal at once. For use on man or beast BOROZONE is the ideal ANTISEPTIC and healing agent. Buy it now and be ready for an emergency. Sold by Upchurch Drug Co.

THOMPSON - GORE

On last Monday afternoon at 6 o'clock, a few intimate friends and relatives assembled at the home of Mr. and Mrs. J. P. Gore, to witness the marriage of their daughter, Rubie, to Mr. T. L. Thompson, of Wilton, Ala.

The parlor had been tastefully decorated for this occasion with smilax, cut flowers and ribbons in tones of pink and green. The wedding ring encased in the petals of pink lily was gracefully borne by little Miss Jewel Gore, sister of the bride. Miss Inez Parrish rendered an appropriate musical program.

The impressive ceremony was performed by Rev. J. F. Gable.

Light radiated through a pink wedding bell and shed a roseate glow over the marriage scene.

Immediately following the ceremony and the bestowal of the good wishes, Mr. and Mrs. Thompson left for a tour that will include Washington and New York City. They will upon their return reside in Wilton, where for a number of years the groom has been in the employ of the Southern Ry.

The bride was reared in Clanton. She received literary and musical training at the A. G. T. I., Montevallo. Both are well and favorably known by a large arch of friends who wish them much happines.

G. W. Melton is a friend of the Union-Banner. He scarcely ever comes to town without bringing us a subscription. He went over to Fayetteville to a singing Sunday and while there he got a subscription. Our thanks are hereby extended to him.

MT. PLEASANT

Farmers are very busy gathering the fleecy staple while prices are good.

Mrs. Eula Belle Culver who was operated on four weeks ago, came home Saturday and is getting along nicely.

Mr. W. C. Edler of Thorsby was a caller at L. O. Vickers one day last week.

W. A. Dozier visited relatives in Elmore Saturday and Sunday.

G. W. Melton and daughter, Esther, spent the week-end in Coosa County.

Mrs. Abbie Maddox is visiting her mother, Mrs. Minnis Evans.

W. H. Foshee visited his mother Sunday afternoon.

Mrs. Mattie Crawford of Shelby recently visited Mr. G. H. Massey.

D. P. Robinson and family of Mineral Springs recently visited friends here.

Oliver Duke of Marble Vallley spent Saturday night at W. A. Dozier's.

J. A. Duncan and Mrs. Katie Duncan spent Sunday with Arthur Thompson.

J. J. Culp and wife recently visited their daughter, Mrs. B. H. Jones near Mulberry.

Our community has bought and put in a pump in the school well which adds a lot to the convenience of the school.

Mr. Turner and family visited Jim Weldon last Sunday.

LITTLE VIEWER.

County Commissioner D. H. Gentry was in town Tuesday. Mr. Gentry has been sick for a few days and was still puny when here Tuesday. He came to see a doctor.

Studebaker wagon in five runaways—and still working

A WAGON that is 45 years old, been through five runaways and can still carry 5000 pounds of sand might be considered a remarkable wagon, but *Studebaker* records are filled with remarkable stories about the long life and wonderful wearing qualities of *Studebaker* wagons.

At Litchfield, Minn., lives Mr. Andrew Kittleson who owns the forty-five year old Studebaker wagon described above.

You can own a Studebaker that will give you equally good service.

We carry them in stock.

When you get ready to buy that new farm wagon drop in and let us show you why a Studebaker is the best investment.

Downs Hardware Co.

Clanton, Ala.

Studebakers last a lifetime

High Grade Goods

SELLING AT

Below Cost Prices

We have the fullest and most complete line of Dry Goods there is in Clanton. They were bought several months ago. Since we bought them prices have gone up. Therefore

The Price we ask for Goods now is Below the Present Wholesale Prices.

SHOES

We have a fine line of Shoes, all kinds and grades, for Men, Women Boys and Girls. Ours are the famous Peters Diamond Brand Shoes.

CLOTHING

You will find in our Store a complete line of Mens and Boys Clothing Suits, Overalls, Work Clothes, Work Shirts, and Fancy Dress Shirts.

Dry Goods

Full line of Dry Goods, Notions, Piece Goods, Fine Dress Goods.

Ladies Waists

Various items such as Ladies and Childrens Coats and Ladies Waists.

We are the Sole Agents Here for Ballard's Obelisk Flour

J. R. Broadhead & Sons

Clanton, Alabama.

Pressing Shop

The Capital Dry Cleaning Company has just opened up a new Shop in the Roper Building, across the R. R.

We do Cleaning, Dyeing, and Repairing. All Work is Guaranteed to be the best; and we know you will be Satisfied. Let us come for your suit.

J. L. McDANIEL,
MANAGER.

n five runaways-

ars old, been through
still carry 5000 pounds
d a remarkable wagon,
filled with remarkable
and wonderful wearing
ns.

drew Kittleson who owns
baker wagon described

at will give you equally

t new farm wagon drop
a Studebaker is the best.

ware Co.

Ala.

ast a lifetime

ods

ices

Goods there is
go. Since
efore

Below the

HING

r Store a com-
d Boys Clothing
k Clothes, Work
ess Shirts.

Vaists
as Ladies and
Ladies Waists.

Obelisk Flour

Sons

THE UNION-BANNER

VOLUME VIII. CLANTON, CHILTON COUNTY, ALA., OCTOBER 9, 1919. NUMBER 28.

Fiume Situation Points To Grave Peril for U.S.

Is none of Our Affair Yet, Under Wilson's Plan, We May be Forced into It.

DANGER LIES IN ARTICLE X

Washington October 3.—The situation which is developing at Fiume has served to emphasize, in the opinion of many public men here, some of them men who were at first willing to accept the league covenant without any protection of American rights, the dangers and difficulties into which the United States will be tions. Following that he would take the position that the Senate in effort had rejected the treaty, he would demand another nomination at the hands of his party and would carry the issue into the 1920 campaign, hoping to insure himself a re-election.

This information has not caused any particular surprise in Washington. Nor will it in any way alter the position which is being taken by Senators who are insistent that the rights of America be preserved. In one sense the statements, which it is not doubted are inspired either by the President himself or by his secretary are looked upon as a threat to induce Senators to abandon the idea of reservations. In other words the assertion that the President will carry the league issue into the campaign if reservations are attached are susceptible of the construction that they are meant to reach to Senators who are particularly desirous of having nothing interfere with getting the treaty and covenant out of the way.

However, the third term talk is given a different construction by many public men. It has long been believed in many quarters that the president has been manouvering about to find what he regarded as an excuse for making the campaign for a third term on the league issue. Those who have believed that this was his purpose from the outset see in the present stories clear evidence that what they expected to occur is actually occurring. They point out that the president has mysteriously refrained from saying anything that could be regarded as implying he did not want a third term.

The president professes to believe that 80 per cent of the people are back of him in his insistence that the league be adopted without the crossing of a "t" or the dotting of an "i". If the President actually believes that this is true, then it follows that he believes if he runs in 1920 on the issue of forcing the league covenant through unchanged, he is certain to be overwhelmingly re-elected. Bearing these things in mind, and knowing how completely the President is wanting to turn the United States away from the paths mapped out by George Washington, who was not only against entangling alliances with the foreign nations, but also against third terms, it can readily be understood that there is a substantial basis of fact for the predictions of correspondents concerning the President's purposes and plans for 1920.

LETTER FROM MR. J. G. WOOD

Editor Union-Banner:

Permit me to give a short sketch of my trip to Albany, Ala., where I have been for a few days visiting my daughter, Mrs. T. E. Williams and looking over the country.

That Tennessee Valley that we have been hearing so much about is all that we have heard, and then some. Most of the soil is red, and produces good crops with very little fertilizer. The farmers there think they are "pouring down" the fertilizer, if they use as much as 300 pounds per acre. I saw one 20 acre field in cotton from which had already been gathered 10 bales, and it looks as if he would get 10 more. He used 300 pounds of fertilizer per acre.

The town is not far north, but there are farmers there who have never seen sugar cane growing. What we call Sorghum, they call cane.

Albany has 14 churches, a good system of public schools, a creamery, two cotton oil companies, one silk mill, the L. & N. Shops, which is working about 2,000 men, and the second largest tannery in the country. All of this makes Albany one of the best markets in the State.

Butter is now selling for 60c and butter milk 30c per gallon. Sweet potatoes, peas, beans and turnips, in fact anything that a farmer can raise can be sold there.

Best of all is the good roads leading to town, and in the place of the streets being worse than the roads, like they are here in Clanton, they are paved.

These and many other good things go to make up the town of Albany, Alabama.

J. G. WOOD.

THE NEW SCHOOL LAW EXPLAINED BY CO. SUPT.

Clanton, Ala., Oct. 6, 1919.

Editor Union-Banner:

Please allow me space to more fully explain some of the new features of our school law. The entire school law has been changed and it will be some time before the new code will be published, but some of the more important features are as follows:

Provisional Licenses.

A provisional license may now be issued by the State Department of Education upon the request of the County Superintendent, that the applicant is needed to fill a specific vacancy. They will not issue to an applicant who has been rejected during the past twelve months, except that a lower license than the one stood for may be given. They may be given to high school gradates, normal or college graduates or to the holder of an Alabama certificate who has allowed it to expire. I will gladly furnish any additional information to anyone interested.

School Age.

The new law provides that six years instead of seven will begin the school age. In order to be eligible to enter this term the child must be six years of age on or before October 1. His legal age, in other words, for any fiscal year is his age on the first day of October of that year.

Compulsory Attendance.

The compulsory attendance period is for the entire term but may be reduced to 100 days by the County Board, and must begin with the beginning of the school term. In cases where the length of the term is less than 100 days the compulsory attendance term is limited to the number of days the school is in session. The law requires that all pupils who are eight and not more than fifteen yeare of age, shall attend during the compulsory period, the child's age on the first day of October being his legal age for that fiscal year. G. C. Walker of Clanton is Attendance Officer and any matters concerning delinquent pupils should be referred to him.

Incidental Fees.

The Board of School Trustees for any school, with the approval of the County Board, have the right to fix a reasonable incidental fee, but this fee must not operate to exclude pupils from school during the compulsory attendance period.

Town Schools.

All funds apportioned to cities and towns of less than 2,000 inhabitants that have not qualified by electing a board of education under the new lew, shall be paid out on regular pay rolls to the individual teachers just as the funds are paid to the rural teachers. This means that the town pay rolls heretofore used are discontinued.

School Registers.

School registers will be furnished all teachers by the County Board, but are the property of the county board and must be kept neatly and accurately during the term and filed with the County Superintendent with the last monthly report.

Teachers' Contracts.

Each teacher must properly fill out his contract and get same to me before the close of this month.

Thanking you for this space, Mr. Editor, I am, yours truly,

HOWARD L. FOSHEE,
County Supt. Education.

RESOLUTIONS FROM COUNTY BOARD OF EDUCATION

Whereas, the term of W. T. Bean as County Superintendent of Education has expired, and,

Whereas, he has retired from the teaching profession, therefore,

Be it resolved, by the County Board of Education that we express our sincere thanks for the courteous manner and consideration shown to this Board during the six years he has been County Superintendent, and,

Be it further resolved, that we express our hearty appreciation of the most earnest efforts that he has put forth in laboring for the betterment of the schools, and we feel that he has done a great and lasting good in raising our standards of education in the county, and that he has created a more wholesome interest in educational matters in general. We regret though, to lose him from the profession, in which we think he has attained a high degree of success, but we hope for him the same success in future business that he has merited in his educational work, and,

Be it further resolved, that a copy of this resolution be spread upon the minutes of this Board, a copy given Mr. Bean, and a copy furnished the local papers for publication.

W. J. BILLINGSLEY,
J. L. VINES,
J. E. LITTLEJOHN,
J. P. DYKES.
Board of Education.

THREAT OF WILSON'S 3RD TERM CAUSES NO WORRY

SENATORS WHO ARE UPHOLDING AMERICAN IDEAL WILL NOT BOW TO BUGABOO.

HAS BEEN HUNTING AN EXCUSE

Inordinate Ambition to Overthrow the Precedent Established by George Washington.

Washington, Oct. 5, 1919—Reports are now being put out from newspaper correspondents on President Wilson's special train that the President will seek a third term in case the Senate adopts reservations to the league covenant. It is being freely asserted by gentlemen in a position to know, what the President has in mind, that if serious reservations are attached to the covenant the President will pigeonhole the treaty and refuse to resubmit it to the other nathrust in Europe if its interests are not safeguarded in the most careful and vigilant fashion.

Signs are not lacking that the administration is lending a willing ear to the talk that the United States is obligated—morally or legally it is not clear which—to send an American force to interfere in the trouble at Fiume, provided it is not composed. Indeed, it is reported that American marines are already in that region.

The controversy over Fiume is not one which involves the enemies of the United States, that is, Germany or Austria. It concerns Italy and the Jugaslavs. Both the Italians and the Jugoslavs are the allies and friends of this country.

The question which is being freely asked here and will be asked still more freely if American forces are permitted to become involved in the Fiume controversy is what is the authority for such a thing and what posible sense there can be in allowing American troops to be used or causing them to be used in such a quarrel.

If cables speak correctly, the Fiume controvery, though it may be settled may also develop into a war between Italy and the Jugoslavs.

It is certain that if American forces are thrust into any such entanglement there will be an outburst of indignation in Congress even more bitter than the one over the relation of American emergency men in Siberia and the sending of American troops into Serbia.

If the administration saw fit to do so, it could, of course, put American forces into the Fiume region and congress would have nothing to say about it until after it had happened—after it was too late. The examples of such action are numerous enough so that it is not necessary to cite them.

What is going on at Fiume and the dangerous possibilities of the situation illustrate why it is senators are insisting that Article X of the covenant for the league be so safeguarded by reservations that it will not be possible for any authority but Congress to say that American forces shall be used in such a controversy. If American forces can be thrown into a quarrel of this nature, then the power of declaring war, obviously, has passed from Congress, and the American people could be pitched into a war overnight without having a word to say about it and without Congress having a word to say.

Whose sons then would have to do the fighting? Would the gentlemen who are taking the lead in trying to prevent reservations on the covenant to protect American sovereignty be at the front where the bullets fly? Or would they be safe at home, looking out for soft spots for their sons and relatives?

C. Resse Mullins, Agt.,

TO BUY YOUR

LIFE INSURANCE FIRE INSURANCE

Accident and Health Insurance, in fact everything that can be insured, including Dwellings with brick-on-edge flews, your automobile, your cotton, plate glass, Employees Liability Insurance, Bank Burglary Insurance, and Bonding,

—I—

Also have several attractive bargains in

REAL ESTATE

And some prospective buyers, if you want to sell or buy See me.

—I—

Sell Singer Sewing Machines on easy payments, give big discounts for cash and take old machines in exchange. Machines rented by the month.

Office: Clanton, Alabama.

HIGH SCHOOL NEWS

By Luby Mahan.

Clara Millsap has been elected secretary of the Tutwiler Literary Society, since Lucile Attoway has "retired."

Perhaps some of you would like to know that Marbury did not beat us on last Thursday. We were glad that our boys "tied" with them but we do wish that they had made one other point if no more. The game ended 7 and 7.

We are sorry indeed to lose one of our students, who sailed away on the sea of Matrimony: Miss Lucile Attoway, who departed October 5, on the fast liner, "Raymond Hubbard," for lands unknown.

Jokes.

One of my reporters says that Mr. Holmes is passing around and collecting gum that he has given to certain girls. For further information see Miss Anice Kemp and Miss Birdie Teel.

Mr. Thompson says that he has been a husband once and doesn't mind telling that he expects to be one again. Say, it is strictly forbidden that you tell anyone that he has been conversing with Mrs. L. J. Duncan.

Perhaps the school, especially the girls, "weep" over the departure of "Sampo" Mims.

LITTLE R. J. BATES DEAD

R. J., the little five-year old son of Mr. John Bates of Beat 16, died at the family home near Providence, on last Wednesday evening. His death was the result of an attack of a severe throat trouble.

He was buried Thursday in Providence Cemetery, Rev. W. W. Robinson officiating.

LIBERTY HILL

The Liberty Hill Singing Society met in regular session Sunday afternoon. Called to order by president with song. Directors were: J. W. Lowery and Glover Smith. Organists were Misses Zelma Lowery, Toy Littlejohn and W. G. Culp.

We had several visiting singers with us and invite them to come again.

Several quartet books have been ordered for the society.

CONGRATULATE PRESIDENT ON COLLAPSE OF HIS TOUR

The whole country will congratulate itelf and the President upon the termination of his big speaking tour, which had taken a painful, almost an alarming, turn of late. It is a pity the unwise enterprise was not abandoned before some of its most disquieting phrases developed. Of course, its close means the abandonment of the fight against reservations in the ratification of the treaty; but, paradoxical as it may be, the President is likely to gain far more personal consideration through cessation of open war on the Senate, and his pride will probably be more tenderly dealt with than had he persisted in a perverse policy of belligerent agitation.

Mr. Wilson, as his speaking tour went on, had apparently broken away completely from his advisers. He had apparently diverted himself of much of his usual self-control; his sometime political shrewdness deserted him. He seemed to be losing his head as well as his temper. He rather a pathetic figure in his and surprised disappointment at finding that his will was not the universal law.

He was plainly in need of rest and quiet communing with himself and his real friends. We hope the cessation of the racking excitement to which he has of late subjected himself will result in a speedy moderation of his tone and position and a return to a workable and constitutional attitude toward his partners in the rulership of the country.

CIRCUIT COURT

After a delay of weeks and months on account of the court house being incomplete, the Circuit Court of Chilton County was called on Monday by Judge Leon McCord and the Grand Jury empanneled and set out on the executive of its duties. Owing to the fact that the county court was in session, the docket for Monday in the Circuit Court was set aside till Wednesday, and Judge Reynolds went on and completed the docket in county court.

The following men were selected as the Grand Jury by Judge McCord:

W. J. Armstrong Foreman,
Geo. D. Edwards,
Floyd A. Bates,
Scott Parnell,
Luther Lecroy,
John F. Pool,
J. Cal Walker,
J. Lafayette Vines,
Thos. G. Milling,
Green D. Retherford,
C. Ruben Foss,
Jesse Baker,
Judson Strock,
Will B. White,
Walter M. Claughton,
L. Oscar Dyer,
Jim C. Sanderson,
Young E. Smith.

The petit Jury which will sit and hear the trial of the Civil Cases on docket this week are as follows:

Jim Moore,
A. Jack Dennis,
W. Hamp Foshee,
Will Moore,
Charley C. Jones,
Less B. Broadhead,
Enoch C. Hayes,
L. G. Posey,
Charley S. Howard,
J. Hance Alred,
Will G. Conway,
Fisk C. Dawson,
Robert N. Wilkins,
James P. Barrett,
John M. Culp,
Tom L. Matthews,
Charles C. Vinson,
J. Leonard Patterson,
Charley N. Shaw,
A. Hardy Allen,
Sampson Driver,
Dolphus Gentry,
Charley N. Raspberry,
Clyde C. Atchison,
William H. Strock,
Robert J. Martin,
James A. Sims,
Wm. B. Vance,
J. Walter Littelton,
W. J. D. Roy,
Andrew Z. Bean,
Albert K. Barnes,
W. Charley Martin,
Auzie W. Popwell.

NO G.O. FOR THE FARMERS

Now, the farmers who raise cattle are protesting against the proposal that the government shall own the refrigerator cars. They have watched the effects of government operation with discerning eyes. None of that for them!

ATTABOY CHARLOTTE

The situation appears to be reversed in Charlotte, N. C., where the entire police force threatens to quit in a body if the city labor ticket is successful.

County Court In Session Monday

A large number of citizens of Chilton County were in the new court house on Monday morning, as Judge Reynolds opened the October term of the County Court, the first session to be held in the new court room.

Before the docket of the court was taken up Judge Reynolds called on a number of the leading citizens present to say a few words in regard to the new court house. Hon. Thomas A. Curry, one of our leading lawyers, was the first to respond. He spoke words of praise for the neatness and accommodating features of the new building, laying due emphasis on the commendable efforts that have been shown by the Commissioners in their hard struggle to build the structure. Mr. Curry said that the officers in charge of the building of the court house, have succeeded well in giving us a court house of which the county can be justly proud. He closed his remarks with an earnest and patriotic appeal to the citizens to aid in keeping the building clean and unspotted from the thing that would show disrespect of the laws of decency and refinement.

Following Mr. Curry Judge S. M. Adams made a short talk along the same lines pursued by Mr. Curry.

Judge Reynolds, before taking up the docket, reviewed shortly the hard struggle that the county has been in to get the court house finished and appealed to the people to heed what Mr. Curry and Judge Adams had said in regard to caring for the building. An open expression of thanks was made by Judge Reynolds to Mr. W. T. Callen, Dr. E. E. Upchurch, Mr. W. A. Reynolds, Mr. H. B. Oliver and Mr. C. F. Jones for the financial aid these gentlemen have extended the county in the building of the court house. After his short speech to the people, the court was called to order and the following cases disposed of:

Irby Webb, charged with assault and battery; plead guilty and was fined $10.00 and costs.

W. H. Killingsworth, charged with hitting a minor, on motion of the solicitor this case was nolle prossed.

W. H. Killingsworth, charged with assault and battery; in this case the prosecutor was taxed with the cost.

Joe Wright, charged with making liquor; bound over to Grand Jury and bond fixed at $500.

J. C. Edwards, charged with assault and battery; defendant plead guilty and was fined $5 and costs.

J. C. Edwards, charged with assault and battery; case continued.

Mrs. Ought Payton, charged with making use of obscene language; defendant plead guilty, fined $25.

Dave Bates, charged with violating prohibition laws, convicted.

Jeff Archie, charged with violating the prohibition laws; defendant plead guilty and fined $50 and costs.

J. R. Busby, Jr., charged with violating prohibition laws; forfeiture and alias warrant on failure of defendant to appear in court.

Bill Mims, charged with violating prohibition laws; plead guilty and was sentenced to six months hard labor for county.

WEST CHILTON

Mr. W. R. Redden is still sick with throat trouble, but is now improving.

Mr. Newt Atchison of Ensley visited the home folks here last week.

Your correspondent was invited Sunday to a song and anniversary service at Rehoboth, Bibb County. Arriving, among the first we met was Judge Adams of Clanton. The congregation was quite large. Prof. M. V. Lawley of Shelby called the people to order and directed a music lesson in the Christian Harmony. At eleven o'clock Judge Adams was called upon the rostrum and delivered a fine sermon, on the "Fundamental Doctrines of the Church." It was a fine effort; the peoule gave marked attention. The Judge was at his old home, among his many friends. He is one of the ablest exponents of the fundamental doctrines of the church in the county.

At noon a bountiful dinner was spread free for all.

This is the one-hundredth year of Rehoboth Church's existence. The Judge in his discourse paid a nice tribute to the Primitive Baptists.

The editorial in last week's Banner, "Ignoring the Supreme Being," was good. Just recently, a noted attorney, one of the ablest Biblical expositors of our day brought out the same thought, saying, "A League of Nations would probably do good, but would eventually be visited by the Judgments of the Supreme Being, because His name was disregarded."

Judge Adams' remarks Sunday on the Peace Treaty were along the same line.

Circuit Clerk Jan 16

THE UNION - BANNER

Published every Thursday, at Clanton, Chilton County, Alabama.

W. M. WYATT and T. E. WYATT, Publishers and Proprietors.

W. M. WYATT, Editor.

Entered April 15, 1913, at Clanton, Alabama, as Second Class Mail Matter, under the Act of CVongress of March 3rd, 1879.

SUBSCRIPTION PRICE:
[Strictly Cash in Advance.]

One Year,	$1.50
Eight Months,	1.00
Six Months,	.75
Four Months,	.50

WHY NOT GOOD ENOUGH?

The American Red Cross, the Y.M. C.A. and the Salvation Army are international institutions. If they are good enough for ordinary loyal American citizens, why are they not good enough for Catholics? Why did the Catholics have special plans for their own exclusive Catholic people in war aid through the Knights of Columbus? We found Methodists, Baptists, Presbyterians and men and women of various faiths working for the aid of our soldiers through the Red Cross, the Y. M. C. A. and the Salvation army. Now, why were these agencies not good enough for the Catholics? None of the Protestant Churches were seeking any glory as a reward for its services in the war. Can we say too that the Catholics were not looking for any glory as a reward for what they did? Yes we can say it if we want to; but if we do say it we tell an emphatic lie.

The very reason that the Catholics must have had their own individual schemes for war aid was because they thought themselves better than any body else. And they were so narrow in their patriotism that rather than run the risk of somebody else getting any of the credit for what they might do, they preferred not to do it at all.

The subsidized and frightened daily press of this country prate and sport about Catholic loyalty during the war. Yes, they were loyal and fought alongside Protestants in the battle line. But what made them loyal? Here's what made it. They went up to Washington and through Pat Tumulty and Newt Baker they got Wilson told that if he didn't show the Catholics ample reward for their loyalty in the war, there might not be much stirring. Forthwith, Wilson takes Tumulty in private and assures him that the Catholics can have anything and everything they want. "Tell them," we imagine he said, "to go ahead and help us out in this war, and they can have whatever they want in the land of the U. S. A."

Straightway, came the demand of Catholics that all organizations but the Knights of Columbus be kept out of the training camps. Why this? They knew there would be vast work of keeping and aiding the soldiers in the camps and the Catholics wanted to grab all the honors for doing it.

The great loyalty of Catholics in the war was bought by this country. We don't know the exact price Wilson and Baker paid them. In fact, the debt has not been paid in full yet. There is no telling what may yet be handed over to the vultures in fulfilment of all of the promises of the contract. Instead of feeding the rascals out of a silver spoon and buying their loyalty to our government we ought to put them in shackles and show them that American liberty is in itself enough reward for a decent white man in supporting and fighting and even dying for the flag of Old Glory.

CHANGES IN SCHOOL LAWS

We call the attention of our readers to the letter of County Superintendent of Education Howard L. Foshee, in this week's paper, regarding the changes that have been made in the laws of Alabama relating to the government operation and maintenance of the public schools. The laws have been more than changed. The old laws were put in the waste basket and a new set made from the ground up. Mr. Foshee gives a good summary of the most important features of the laws and we hope our people will read his timely article. He is in Montgomery this week attending a conference of all the County Superintendents of the State. The purpose of this conference is to make a study of the new laws, and by so doing the Superintendents can get a good working idea of the laws that will suffice them for the few months they must wait yet till the laws are printed in book form.

HAND IN HAND

One of the main reasons why there has been such a marked improvement in the wholesomeness and healthfulness in food products the last ten years has been on account of the co-operation between pure food officials, domestic science teachers, and the medical profession. These three elements have been working toward a common end—our protection against unscrupulous manufacturers who have not based their claims to business on the quality, but rather on cheapness and who, in their endeavor to market their products on price or quantity, have often resorted to substitution and to the use of unwholesome material. Though progress has been made, yet much remains to be done.

Mr. Harry L. Eskew, food commissioner of Tennessee, has been very active in his efforts to safeguard the health of the people of his State. In the New York Journal of Commerce he has the following to say about so-called Self-Rising Flour, which is used in certain sections:

"I would not tolerate flour products like some of the 'self-rising' flour sold in a large part of the South the concomitants of which are alike unknown and not to be ascertained by the consumer and whose purity in the matter of phosphate is open to serious questions as a deceptive agency."

When in need of improvement of certain food products is pointed out so definitely and at the same time is backed up by thousands of domestic science teachers throughout the country, it is quite natural that American housewives will gradually become schooled in the proper selection of food products, and at the same time demand proper labeling of all food products, and to gain this end, the medical profession will continue to play an important role.

A subject of the Pope of Rome never was, is not now, and never can or will be a loyal American citizen. One cannot be an American citizen and a subject of the Pope of Rome at one and the same time. It is a moral impossibility. All subjects of such alien potentates as the Roman Pope, should be chased out of the United States with appropriate ceremony. This is putting it a bit strong for our Catholic "friends," but we believe it is the truth and therefore we say it from the housetop.

Judge Adams says he never had a more purely delightful time in his life than he did last Sunday over at Rehoboth in Bibb. Elsewhere our correspondent, Mr. Z. J. Jones gives a good account of the occasion.

If anybody chooses to spit tobacco juice or any other kind of juice on the floors and walls of Chilton County's new court house, they are apt to have to pay the fine for it. Timely warning has been given by Judge McCord, Judge Reynolods and Sheriff Gore.

GRAND JURY REPORT

The Grand Jury completed its labors on Wednesday afternoon and prepared its report to Judge McCord on Wednesday night, to be presented to the court on Thursday morning. We would have liked very much to publish the report this week, but we could not arrange to do so without coming out late with the paper. So, therefore, we concluded it best to wait till next week to publish the report.

ADAMS WINS SUIT

In the case of A. R. Adams against T. G. Taylor in the Circuit Court the jury rendered a judgment in favor of Adams against Taylor for $265.

The differences of the two men arose out of matters concernng the renting of land by Taylor to Adams last year.

MAPLESVILLE

Dr. H. M. Nix announces to his patrons that he will be out of his office from October 11 to the 26th taking a post graduate course in nerve blocking, at the Loyola University, New Orleans.

FACTS OF INTEREST TO CHILTON COUNTY FORMERS

In discussing this subject, briefly various details will be taken up in the same order in which, according to the consensus of opinion of practical breeders, a beginner in the beef cattle business should consider them.

The first consideration would be that of good and sufficient permanent pasture for the number of animals to be maintained. The improvement of the natural pasture should be looked after at the very beginning, so that the pasture may be made to furnish sufficient grazing for the pasture season. Find out the kind of grasses especially suited to the locality, and the most practical way to get the pasture covered with them. Do not overstock the pasture, and keep weeds down by mowing or cutting with the hoe.

The next consideration should be the winter feed supply. Plan the cropping system that a minimum production of crops will always be ample to maintain the cattle through the winter. Plant the varieties of feeds that will be the most economical when fed to beef cattle. Investigate the silo as a means for furnishing roughage for cattle; use all the unsalable products, such as corn stover, the aftermath of the hay field and unsalable hay.

Following this, a man should look to his equipment. He should have enough pasture well fenced to keep different grades of cattle separated; keeping young heifers in one, young steers in another, and the breeding herd in the third. Also have sufficient pens and shelter for these different classes of cattle in the winter. An open shed with a windbreak is sufficient for the protection of cattle in this climate.

As to the herd itself, if forced to buy cattle, buy as high grade individuals as possible, provided the price is not exorbitant. Usually for a small premium above market price, a grade of cattle can be bought which would take several generations to reach in grading up. If you already have native or scrub cattle, weed out and sell your poorer individuals. But in either case, always use pedigreed or registered bulls to sire your calf crop.

Other details that are worth mentioning are as follows:

1. Do not breed heifers before they are two years old.
2. Confine your bull so that calves will come in the Spring, preferably March or April.
3. Dehorn and castrate calves when they are young.
4. Disturb cattle as little as possible by handling, but see them every few days.
5. Consult your Agricultural College for help when confronted with problems you cannot solve.

TRESPASS NOTICES

We have a supply of Printed Trespass Notices at The Union-Banner Office, for Sale at 5c each or six for a quarter.

Mrs. T. B. Teel of Livingston is visiting relatives and friends in Clanton this week. Mrs. Teel formerly lived here and her many friends are glad to see her again.

Sam Edwards of Thorsby Route 1 was in Clanton Tuesday. He lost his pocket book while here Monday and was here Tuesday looking for it.

Judge S. M. Adams went over to Rehoboth Church, near Lawley last Sunday to attend anniversary services at that church. The Judge used to preach there.

John Farley, Walter Teel and Bill Franklin have gone to Montgomery to build a planing mill for John Stanfield.

LOST POCKET BOOK—Left in the rear part of J. C. Jones' store on Monday. Contained about $39.10 in money, cotton receipt for one bale of cotton weighing 498 pounds from Thorsby Warehouse, also some other papers. Also my name and address printed in fold of the pocket book. Anyone who will return me $25 and papers it contains may have the remainder, and no questions asked. S. M. Edwards, Thorsby, Route 1.

A splendid way of growing this crop for Winter use, is to mix with Crimson Clover, using about six to eight pounds of clover and two pounds of turnip seed per acre. The clover does not interfere with the growth of the turnips as it grows so very much slower, but it protects the turnip to a large degree from injury by freezing.

The varieties used should be to the grower's liking, if grown for home use. If for market, one should grow what the market demands. The market prefers the Globe type, such as the White Globe, Red Top Globe or Purple Top Globe. But for home use, the White Flat Dutch, the Purple Top Globe. The Cow Horn and Swede rutabaga are the most popular. The Cow Horn is especially fine as it grows so deep in the ground that it is protected from freezing and, therefore, often goes through the Winter and is in good shape for use as late as March.

The soil selected should be a rich, garden loam, full of organic material, not wet, but retentive of moisture. It should be thoroughly prepared by first plowing, then harrowing and finally pulverizing the particles of soil. If you do not have a soil of the above type, select as good a piece of land as possible, preferably second bottom soil, a nd if manure is available, apply a liberal quantity.

The seed is best sown by mixing with some material such as cotton seed meal or other fertilizer. It requires about two pounds of seed to the acre. The seed being so small when sown by itself one is liable to get it entirely too thick. For early plantings I would recommend sowing in drills, making the drills about eighteen inches apart so that cultivation may be used if the crop becomes grassy, but when sown as late as the latter part of August broadcast sowing is the best. After the seed is sown, brush in with a very light harrow or by dragging a brush over the ground.

Do not neglect your turnip patch. It will furnish food for you and your live stock. Much attention should be given this crop, especially to the time of planting, selection of soil and varieties. Turnips may be sown from July to September for a Fall crop. Those sown in July usually get too strong before the cold weather, but make a splendid stock feed. A succession of this crop should be sown until the second week in September. In The South end of the State it may be sown a little later. The main crop, however, should be sown from the 15th of August until the 1st of September.

There are a few pests that effect the turnips, such as Aphis and the Army or Grass Worm. The Aphis may be controlled by spraying with a tobacco decoction known as "Black Leaf 40," as per directions on the package. The Army or Grass Worm can be controlled by spraying with arsenate of lead, one and one half pounds powdered, to fifty gallons of water

HARRIS CASE TODAY

The case of Sheriff H. A. Harris against the Birmingham and Montgomery daily papers comes up today in the Circuit Court. Sheriff Harris is sueing those papers for alleged damages done him while he was the executive of the Chilton County War Draft Board, by the publication of some erroneous reports about his work. Quite a great deal of interest hinges on the case in this county.

Warmy children are unhappy, puny and sickly. They can't be otherwise while worms eat away their strength and vitality. A few doses of WHITE CREAM VERMIFUGE performs a morvelous transformation. Cheerfulness, strength and the rosy bloom of health speedily return. Sold by Upchurch Drug Co.

Hon. J. Osmond Middleton of Mobile, has been in Clanton this week attending to some legal matters in the circuit court of Chilton County. His many friends here were glad to see him and to learn that he is doing well in the practice of law in the gulf city.

Mr. G. M. Hamrick of Lawley was here attending court this week. He brought us a subscription from Mr. C. Hall, and said the people over in his community want the paper so they will know when the President gets well.

WAGONS

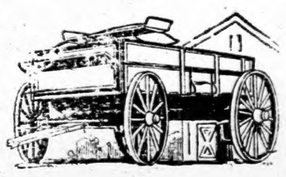

It pays to buy the BEST

Studebaker

has been the standard of quality for over 64 years. It lives up to its great reputation today.

Downs Hardware Co.

Clanton, Ala.

Studebakers last a lifetime

Notice to the Public

I HAVE OPENED UP A FIRST CLASS REPAIR SHOP IN CLANTON, AND AM NOW DOING ALL KINDS OF PISTOL, GUN, BICYCLE, TELEPHONE AND CLOCK WORK; ALSO FLASH LIGHTS ARE MADE TO LIGHT. HAVE A WORKMAN WHO HAS FIFTEEN YEARS OF EXPERIENCE IN THIS LINE OF WORK.

— o:o — o:o — o:o — o:o —

Wilson & Vinson

CLANTON, ALA.

SHIELD BRAND CLOTHING

YES WE HAVE THE KIND OF SUIT you are thinking about - Nifty Well Fitting - Serviceable - Priced Right THE "SHIELD BRAND" KIND

The "Shield Brand" Label stands for Satisfaction. They must be Right. They are Right.

Come in and look them over No trouble to show you and try on.

For Sale By— MULLINS & MOORE, Clanton, Ala.

A Store Full of New Goods and Low Prices

We offer our customers a rare opportunity now in buying their Fall and Winter Merchandise, both from the standpoint of Quality of Goods and Prices of the same.

Sheeting 12½ to 22½ cents.	Cotton Flannel 27 cents.
Bed Ticking 15 to 45 cents.	Middy Blouses $1.40 to $2.00
Hickory Shirting 25 cents.	Ginghams 20 to 30 cents.

Some special values in a lot of High Grade Blankets at mighty low prices.

We still have a few Mens Suits at a saving of $5 to $10 on each suit.

Our line of Shoes is the best you can find anywhere. Fully Guaranteed. You will be interested in our prices on Groceries and Flour especially.

A trial will convince you our Prices are Right.

BEAN BROTHERS

Clanton, Ala.

WAGONS

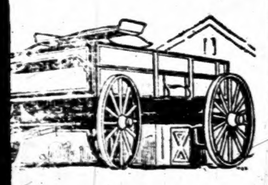

pays to buy the BEST

Studebaker

been the standard quality for over 64 rs. It lives up to its at reputation today.

wns Hardware Co.

Clanton, Ala.

studebakers last a lifetime

Public

CLASS REPAIR SHOP
OING ALL KINDS OF
HONE AND CLOCK
ARE MADE TO LIGHT.
FIFTEEN YEARS OF
OF WORK.

— o:o —

Vinson

ALA.

New Prices

ty now in buy- both from the s of the same.

nel 27 cents.
$1.40 to $2.00
0 to 30 cents.

e a few Mens aving of $5 to suit.

you can anteed. prices on cially.

Right.

ERS

BETTER COWS

Are cows that with similar feed and pastures will give you more milk and butter than the average cows in the country. They are cows that you and family will be proud to own and care for as well as to show to others. They are one of the things that show progress. To get them breed your present cows to Lassi Foso Pogis, at Dr. Hinkle's Farm.

TRESPASS NOTICES

We have a supply of Printed Trespass Notices at The Union-Banner Office, for Sale at 5c each or six for a quarter.

NOTICE

All persons having accounts with Dr. Samuel E. Johnson, are requested to call at his office and settle same, with either Dr. Napoleon or Arthur Johnson.

9-4-6t. S. E. JOHNSON.

FARM LOANS

Loan on Real Estate in Chilton County. Attractive Terms and Prompt Service. Loans can be negotiated for five, ten, fifteen or twenty years, at six per cent interest. If borrower desires, he may pay on the Amortization plan, similar to the Federal Farm Loan Association.

See or Write:
F. B. Collier, Clanton, Ala.

Jemison Company, 211 N, 20th St., Birmingham, Ala.

Take a simple thing like a dozen eggs.

You pick up your telephone and tell us you want a dozen eggs.

That's all we ask you to do.

Then, think what **we** do.

We buy the eggs—which takes considerable knowledge of eggs—and we hold them for you.

We deliver them to you. We guarantee every egg to be perfect when it arrives at your door. We don't ask you to pay for them until you receive your bill at the end of the month.

It's the same with every purchase you make.

And we are mighty glad to perform these services for you because we know you appreciate them and in return for them you make a regular practice of buying eggs and other things at our store.

You like to deal with us because you feel that we are doing everything we can to make your buying pleasant and profitable. You feel that we are honestly trying to serve you and you have faith in us. So that when we tell you about new things from time to time you take our word as a matter of course.

Because of this faith you have in us you can readily see how careful we must be that the things we recommend are **good.** We have no fear, however, in recommending RYZON Baking Powder.

It's a pure baking powder—efficient, economical, and always uniform. And it's fairly priced, 40 cents per pound. Ask us about other new and good things.

Littlejohn Grocery Co.

CALL FOR TAXI Night No. 22-36. Day No. 111-48;

NOTICE OF INTENTION

To organize a State Bank in Alabama

State of Alabama, Chilton County.

Notice is hereby given of the intention to orgnize and incorporate a bank for the purpose of engaging in the banking business under the laws of the State of Alabama; that the name of the proposed incorporators and stockholders are as follows: G. C. Walker, J. R. Martin, George Freeman, Chas. Lucas, G. L. Foshee, J. W. Hays, A. J. Robinson, Thorsby Hardware Company, W. J. Billingsley, Pate Brothers, W. C. Edler, Robert Johnson, L. E. Diefenderfer, E. W. Butler, H. C. Junkerman, Carl C. Peterson, George D. Ewards, L. C. Robinson, E. H. Adams, M. Manning, J. H. Goddard, A. M. Grimsley, J. B. Higgins.

That the name of the incorporation is as follows: The Bank of Thorsby; that the name where the said corporation proposes to do business is Thorsby, Alabama; that the amount of capital authorized is $15,000; amount paid in which the said bank will commence business is $10,000.00.

This, the 1st day of October, 1919.

Constipation.

The beginning of almost every serious disorder is constipation. If you want to enjoy good health keep your bowels regular. This is best accomplished by proper diet and exercise, but sometimes a medicine is needed and when that is the case you will find Chamberlain's Tablets are excellent. They are mild and gentle in their action, easy and peasant to take. Give them a trial. They only cost a quarter.

Sulfiron

"Nature's Mightiest Remedy"

for

Indigestion,
Rheumatism,
Eczema,
Skin Diseases,
Bladder and Kidney Troubles.

An Honest Medicine

Because your dealer will refund your money if not satisfied with results obtained.

Try a bottle and convince yourself. $1.00 the bottle everywhere.

The Sulfiron Medicine Co., Birmingham, Ala.

Guaranteed & for sale in Clanton by Upchurch Drug Co.

I WISH EVERYBODY COULD KNOW

Suffered From Acute Indigestion, Gastritis, Constipation, Headaches and Other Troubles, Which Dreco, the Herbal Remedy, Overcame.

"This is the first remedy I have ever found that did me any good," states Mr. O. R. Booker of Route 2, Gadsden, Ala.

"I admit that when I began taking Dreco I had no confidence in it, for I had already tried so many of them, but the improvement is so marked that I am convinced of its merits. I used to suffer from gas on my stomach and bowels after eating: I would be all bloated up and very uncomfortable. My bowels were habitually constipated. I was bilious and had to be taking medicine constantly. My appetite was poor, and I became extremely nervous, so that I could not sleep much.

"I have taken a treatment of Dreco, and now my stomach digests the food without those distressing after-effects I used to have, such as pains, uneasy feeling, belching and gastritis. My appetite has increased: I sleep sound; my bowels act regularly every day, and I have no more backache nor dizzy spells. You have my permission to publish this letter."

It has become a custom with many persons to take a good system tonic each year, something that cleans out the system, purifies the blood, gets the liver and kidneys in good shape, and tones up the stomach. Such a tonic is Dreco. Being made of roots, herbs, barks, berries and leaves from medicinal herbal plants, it is truly Nature's own remedy, and that it really accomplishes these results is proven by the many endorsements given it by well-known and reliable people.

Dreco is sold by all druggists and is highly recommended in this city by

Upchurcvh Drug Co., Clanton, Ala.

NOTICE

I will be at Mt. Creek Wednesday and Friday, at Coopers Thursday, at Thorsby Monday, Tuesday and Saturday. Nerve blocking, Porcelain fillings, Lingual bar plates, crown bridge work, at reasonable prices.

H. C. JUNKERMAN, Dentist.

SURGEONS agree that in cases of cuts, burns, bruises and wounds, the FIRST TREATMENT is most important. When an EFFICIENT antiseptic is applied promptly, there is no danger of infection and the wound begins to heal at once. For use on man or beast BOROZONE is the ideal ANTISEPTIC and healing agent. Buy it now and be ready for an emergency. Sold by Upchurch Drug Co.

LAND FOR SALE

Eighty acres, three miles northeast of Clanton; forty in good state of cultivation and forty in woodland; four room dwelling and good out buildings; good young orchard; two good wells of water; pasture with never failing springs. Alfred Baker, Clanton, R. 5.

Keep your eye on the yellow name label on your paper. It tells you the date your subscription will be out. Remember we stop your paper when your time is out.

I will be in my office **Monday and Saturday** of each week, examining eyes and fitting Glasses, using the latest Methods known to Science.

Dr. T. T. TAYLOR, Optometrist,

TAX NOTICE

Collectors and Assessors Regular Round.

We will attend at the following times and places, for the purpose of collecting the State and County taxes for Chilton County for the year 1919, and assessing taxes for the year 1920:

Coopers, Beat 10, October 9;
Pletcher, Beat 15, October 10;
Robinson's Store, Beat 12, Oct. 11;
Cane Creek, Beat 11, October 13;
Mullins Academy, Beat 1, Oct. 14;
Mineral Springs, Beat 12, Oct. 15;
Concord, Beat 13, October 16;
Mars Hill, Beat 2, October 17;
Benson, Beat 3, October 18;
Kincheon, Beat 6, October 20;
Stanton, Beat 8; October 21;
Providence, Beat 16, October 22;
Culp Schoolhouse, Beat 15, Oct. 23;
Evergreen, Beat 10, October 24;
Minooka, Beat 13, October 25;
Shoults, Beat 7, October 27;
Mt. Creek, Beat 5, October 28;
Clanton, Beat 4, Oct. 29 to Nov. 9.

Take notice, that under Section 34 of the 1915 Revenue Code, it is the duty of every person liable to taxation in each election Precinct to attend in person on the first day of the appointment in your precinct, and then and there render the Assessor a full and complete list of all the property of which he or she was owner on the first day of October of that year. All Taxes and Assessments are delinquent after the 31st day of December, 1919.

J. D. COLLINS, Tax Collector.
J. N. DENNIS, Tax Assessor.

Stop coughing! you rack the lungs and worry the body. BALLARD'S HOREHOUND SYRUP checks irritation, heals the lungs and restores comfortable breathing. Sold by Upchurch Drug Company.

ANOTHER AFTERMATH OF WAR

There is one class of rgarters who should be dealt with by law of possible and by public opinion in any event—those who seek to make financial gain by lobbying or pretending to lobby in behalf of the veterans of the European war. Neither the returned soldiers nor the relatives and friends of the soldiers should permit themselves to be victimized by men who seek to profiteer by becoming active in the interest of the men who served in the A.E.F. Congress and the committees of Congress, will give abundant opportunity for submission and consideration of every fact and argument in support of any plan or claim in behalf of the soldiers, and this can be done through truly representative soldier organizations. The man who would profiteer upon public appreciation of the service rendered by the soldiers is a form of parasite with which the cootie makes favorable comparison.

Mr. G. W. Frith of Route 3 was a visitor to The Union-Banner Monday. He requested the Editor to publish the federal law on cattle dipping, which we shall do as soon as we can obtain a cony of the same.

Are you going to put off buying your New Fall and Winter Clothes any longer?

You won't if you come to our store and see the lovely Garments we have for you.

We are the "Style Center."

We put "up" quality materials into our garments.

And we sell you for the "down" price.

Clanton Mercantile Co.

"The Big Bargain Store."

A Stock of Shoes From Which You Can Select Any Kind of a Shoe that You Will Ever Need.

Whether it is a Fancy Dress Shoe or Work Shoe for Men, or a High or Low Heel Shoe for Children or a High Top Boot for Ladies

We Have Them in Our Big Stock this Fall.

And Shoes are not all. We have Dry Goods Dress Goods Specials, Mens and Boys Suits, Clothing, Shirts, Collars, Ties.

TOM KEMP

Clanton, Ala.

PROFESSIONAL CARDS

W. W. FOX, Auctioneer,

Only Licensed Auctioneer in Chilton County. Will put on sales anywhere in County any day except Sundays.

Sales every Saturday at Fox Auction House, Clanton.

DR. V. J. GRAGG.

Office in Hopkins Bldg.

Special Attention Given to the Diseases of Women & Surgery

CLANTON, ALA.

A. C. SMITH

Attorneys At Law

General Practice

Clanton, - - - - - Alabama.

J. B. ATKINSON

Attorney - at - Law

Wilson Building

Clanton, Ala.

F. B. COLLIER

Attorney-at-Law

Wilson Bldg.

CLANTON, ALA.

LAWRENCE F. GERALD

Attorney-at-Law

Johnson Bldg.

CLANTON, ALA.

GRADY REYNOLDS

Attorney at Law

Office in Hayes Building,

CLANTON, ALA.

DR. J. P. CRUMPTON,

Dentist

Office in Wilson Building

Clanton, Ala.

YOUNG LADIES WANTED

To enter South Highlands Training School for nurses. Only girls who have finished the first year in high school need apply.

The Nurses Training School is the only school that a girl may enter, receive her education, board and room free, and, during the first year, thirteen dollars per month, and during the second and third years, fifteen dollars per month, to spend for her clothing, books, etc. The age limit at which a girl may enter training is from eighteen to thirty years. The course is three years, after which time she receives a diploma and a gold medal. Upon graduation the nurse will at once command a salary of $90.00 to $150.000 per month, and all expenses, and her association is always among the best people of the community.

Those desiring to apply will kindly write: SUPT. SOUTH HIGHLANDS INFIRMARY, 1127, South 12th St., Birmingham, Ala.

GASOLINE ENGINE For Sale—8 horse power, Witte Engine; in good running condition. Apply to H. T. Childress, Thorsby, Ala. 20-9-1t

COFFEE

Littlejohn's Special

Fresh Ground in our Own Mill

Best in the World

Littlejohn Grocery

Mrs Home-Lover:
Read every week
what we say about
furnishing your Home

It is not the quantity of things you have, but the quality and "fitness" of your Furniture that makes your home attractive.

We have had long experience in furnishing homes, and each week we will tell you about the Home Furnishings you need.

Our store always has a big stock of Furniture and Rugs, correct in style and artistic in design.

Our QUALITY is always HIGH; our PRICE is always LOW.

Jones Hardware Co.

CLANTON, - - ALABAMA.

Watch the Little Pimples; They are Nature's Warning

Unsightly and Disfiguring Signals of Bad Blood.

Pimples on the face and other parts of the body are warnings from Nature that your blood is sluggish and impoverished. Sometimes they foretell eczema, boils, blisters, and other skin disorders that burn like flames of fire.

They mean that your blood needs S. S. S. to purify it and cleanse it of these impure accumulations that can cause unlimited trouble. This remedy is the greatest vegetable blood purifier known, and contains no minerals or chemicals to injure the most delicate skin.

Go to your drug store, and get a bottle of S. S. S. today, get rid of those unsightly, disfiguring pimples, and other skin irritations. It will cleanse your blood thoroughly. For special medical advice free, address Medical Director, 41 Swift Laboratory, Atlanta, Ga.

NOTICE.—I will have my horse in Clanton every Saturday for the fall Season. All who are interested may see me in regard to same. H.H. HAYS 8-21-8t. Clanton, Route 4.

HOGS FOR SALE—Pigs, Duroc & Hampshire 7 weeks old, $4 and $5 each. 30 head Shoats weight from 40 to 120 pounds each.—J. J. Headley, Clanton, Route 6. 9-25-3t

SOME LEVER

Sir Oliver Lodge, the British scientist, declares that the atomatic energy of an ounce of matter could raise a fleet. If he had Jo Daliels in mind, he should be informed that Jo had a lever under him in the shape of 100,000,000 American citizens.

Mr. E. H. Smith of Siluria spent last Saturday with friends in this city.

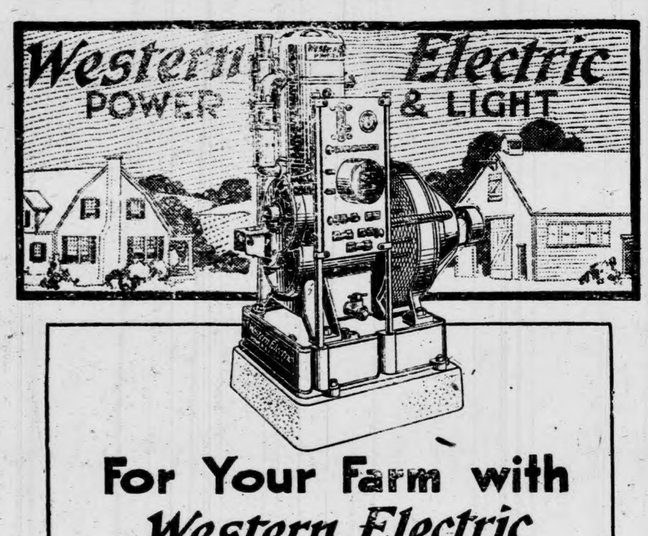

For Your Farm with *Western Electric* Back of it

THIS outfit furnishes electric power and light—easy to put in—simple to run—gives dependable service. No better outfit than this is made—none has given better service. And electric service is what you want. You get it from this outfit.

See this plant in operation.

General Equipment Co., Inc., Distributors,
W. P. Christian, Dealer, Columbiana, Ala.

THORSBY ITEMS

The Helen Keller Literary Society held the first meeting of the year on Saturday night, October 4th. The officers for the first semester are: President, Odie Lee Arthur; Vice-President, Lake Erie Cochran; Secretary, Waldemar Lefstead; Treasurer, Zell Pope; Custodian, Irene Boggan.

The following program was rendered:

Business; roll-call; Devotions, Miss Jenkins; piano solo, Lura Woods; talks on the following subjects; navy experiences, Zell Pope; Andrew Carnegie, Waldemar Lefstead; Mosquitoes, James Lane; Vocal Duet, Mrs. Nottage, Miss Craig; Parlimentary Drill, Miss Stoddard; Song, Society.

The next meeting of the society will be held on Saturday, October 18.

Mr. J. A. Soberg is in Birmingham for a few days.

John Bruner, of Greenville, Ala., a former student of Thorsby Institute, who has been employed for several months by the Goodyear Rubber Co., of Akron, Ohio, returned to Alabama recently and enrolled last Monday as a student at Thorsby Institute.

The quarterly meeting of the Board of Trustees of Thorsby Institute will be held at Bates Hall on Thursday of this week. Revs. Eaves and Graham of Birmingham will come down Thursday for the meeting, and it is expected they will also speak at the chapel exercises at the Institute on Thursday morning.

Edward Howard was in Thorsby last week on a three-day's furlough. Edward is in the navy now, stationed at Hampton Roads, Va., and is expecting to enter a naval electrical school on his return to camp.

Miss Olga Soberg is rapidly recovering after an operation for appendicitis. She was taken from the hospital to her boarding place on Monday, and will come hame soon for a few weeks visit with hime folks.

Will Scott, who has been in the navy for about two years, has received his discharge and is home now.

The athletic association of Thorsby Institute organized last week, the following officers being elected for the year: President, Waldemar Lefstead; vice-president, George Tuck; secretary-treasurer, William Beasley. A good strong football and basketball team is being organized and it is hoped soon to have some match games.

Friends of Seagle Ekblad are glad to welcome him home, after a year's absence in overseas service.

Uncle Dock Wells has just returned from a two-week's visit to his son in law at Shannon. He says he enjoyed his visit by attending a protracted meeting while there.

E. L. Jones and E. A. Norris of Corinth were in Clanton Tuesday.

Lewis T. Dennis of Mt. Creek was among the visitors to Circuit Court here this week.

J. M. Gearing of Marbury was a visitory to Clanton Monday. He is going to pull off a big auction sale soon. Read his advertisement elsewhere in this issue of The Union-Banner.

An Agreeable Surprise.

"About three years ago when I was suffering from a severe cold on my lungs and coughed most of the time night and day, I tried a bottle of Chamberlain's Cough Remedy and was surprised at the promptness with which it gave me relief," writes Mrs. James Brown, Clark Mills, N. Y. Many another has been surprised and pleased with the prompt relief affirded by this remedy.

LODGES

MASONIC FRATERNITY

Clanton Lodge A. F. & A. M. meets First Saturday night in each month.

Clanton Chapter, R. A. M. meets Third Saturday night in each month.

Clanton Commandery Knights Templar meets Second and Fourth Tuesday nights in each month.

ODD FELLOWS

Clanton Lodge No. 304, I.O.O.F. meets Second and Fourth Saturday nights in each month.

Magnolia Encampment No. 75, I. O.O.F., meets the First Thursday night in each month.

RED MEN

Waxahatchie Tribe No. 9, I.O.R.M. meets Tuesday night of each week.

How's This?

We offer One Hundred Dollars Reward for any case of Catarrh that cannot be cured by Hall's Catarrh Medicine.

Hall's Catarrh Medicine has been taken by catarrh sufferers for the past thirty-five years, and has become known as the most reliable remedy for Catarrh. Hall's Catarrh Medicine acts thru the Blood on the Mucous surfaces, expelling the Poison from the Blood and healing the diseased portions.

After you have taken Hall's Catarrh Medicine for a short time you will see a great improvement in your general health. Start taking Hall's Catarrh Medicine at once and get rid of catarrh. Send for testimonials, free.

F. J. CHENEY & CO., Toledo, Ohio.
Sold by all Druggists, 75c.

BRAZIL AND TARIFF

"It will never be possible," says Trade Commissioner H. G. Brock, in his report on the Brazillian market for shoes, "to sell cheap foreign shoes in Brazil again, because of the high tariff and the excellence of the footwear produced in domestic factories." The commissioner discovers that Brazil has become practically independent of imported footwear because of a protective tariff which has developed her shoe industry to a point which capacitates her to provide enough footwear for her own people. Brazil has no illusions respecting the tariff. She is for protection, as we were before Mr. Wilson came in.

Chamberlain's Cough Remedy.

This remedy is intended especially for coughs, colds, croup, and whooping cough. From a small beginning its sale and use have extended to all parts of the United States and to many foreign countries. This alone ise enough to convince one that it is a medicine of more than ordinary merit. Give it a trial and you will find this to be the case.

HANDS, ARMS, LIMBS ASLEEP

And Was Run-Down, Weak and Nervous, Says Florida Lady. Five Bottles of Cardui Made Her Well.

Kathleen, Fla.—Mrs. Dallas Prine, of this place, says: "After the birth of my last child...I got very much run-down and weakened, so much that I could hardly do anything at all. I was so awfully nervous that I could scarcely endure the least noise. My condition was getting worse all the time...

I knew I must have some relief or I would soon be in the bed and in a serious condition for I felt so badly and was so nervous and weak I could hardly live. My husband asked Dr. ——about my taking Cardui. He said, 'It's a good medicine, and good for that trouble', so he got me 5 bottles...After about the second bottle I felt greatly improved...before taking it my limbs and hands and arms would go to sleep. After taking it, however, this poor circulation disappeared. My strength came back to me and I was soon on the road to health. After the use of about 5 bottles, I could do all my house-work and attend to my six children besides."

You can feel safe in giving Cardui a thorough trial for your troubles. It contains no harmful or habit-forming drugs, but is composed of mild, vegetable, medicinal ingredients with no bad after-effects. Thousands of women have voluntarily written, telling of the good Cardui has done them. It should help you, too. Try it. E 74

Uncle Jim Mims of Collins Chapel was in to see us Friday. He says he has made some more mighty fine corn this year. When it comes to making corn, and other things too Uncle Jimmie is right there.

THE CLANTON ABSTRACT COMPANY PREPARES ABSTRACTS OF LAND TITLES CAREFULLY AND CHEAPLY.

When buying land, you need an abstract that you may know if there are unpaid mortgages, judgments or other liens affecting the title of the land.

When selling land, the buyer will require an abstract.

The Clanton Abstract Company is owned by F. B. Collier, and is not connected with the Chilton County Abstract Company nor with Mr. M. D. Foshee.

The Clanton Abstract Company,
Wilson Building.

Public Sale
Tuesday, Oct. 21st
At 9:30 O'clock, A. M.

I will sell at Public Sale, on Tuesday, October 21st, 1919, at the residence of my son-in-law, J. M. Gearing, 3 miles south of Marbury and Mt. Creek, 2 miles south of Montgomery Crossing, 3-4 miles north of Myrick Old Mill place, 1-2 mile north of Myrick Schoolhouse, on the Verbena and Prattville road, the following property:

1 Plug Farm Mule; 1 Farm Pony; 1 one-horse Wagon; 2 Milch Cows; 6 Shoats weighing from 40 to 80 lbs; some chickens; 1 No. 10 Vulcan Turning Plow; 1 No. 6 Vulcan Turning Plow; 1 Georgia Ratchet Stock; 1 Spring tooth Harrow, 2 sets Plow Harness; 100 bus. Corn in crib; 42 Shocks Corn in field; 175 bundles Blade Fodder; 400 bundles Tops; Some Peanut Hay; a lot of peas in pod; A lot of Velvet Beans in field; several gallons of Sorghum Syrup; also Household Goods; 1 Wood Bed, quartered oak head 80 in.; 6 inch roll at foot, good as new; 1 Iron bed, 2-inch posts; 1 Iron bed, 1¼-inch posts; 2 sets Bed Springs; 1 nice piano, almost new; 1 Cupboard, new; 1 cook stove; 3 rocking chairs; 6 dining chairs; 1 120-egg incubator; 1 sewing machine, new; 1 desk, one center table; Dishes, cooking utensils; tub, wash kettle; and a lot of other articles. Everything to be sold for cash. Nothing to be removed from premises until payed for.

SALE TO COMMENCE AT 9:30 O'CLOCK.

Cooper to have a Refreshment Stand.
W. W. Fox, Auctioneer.
Judge Price, Clerk.
Retta V. Garver, Owner.

BIG AUCTION
LAND SALE
We are going to sell Mr. W. D Spigener's fine Farm in small tracts on October 28.

This farm is only 2½ miles from Clanton, county seat of Chilton County, Alabama. You have the advantage of the County High School, and for the small fellows there are two schools only 1½ miles away.

This farm is Well Watered and it has good houses and barns on it; about 100 acres cleared and the balance well timbered; about 90 acres wired in with heavy hog wire with two strans of heavy barbed wire on top. This is one of the finest farms in the County.

Remember, it goes to the highest bidder, regardless of what it brings. You buy at your own price.

Terms: 1-3 cash and balance to be paid 1 and 2 years. Go see this land before day of sale.

We give away many presents on the ground and have many amusements for all—men, ladies and children are all invited. This will be one of the most pleasant days for you.

Sale will begin at 10 A. M. on the Tract.

SOLD BY

Bonds Brothers Land Sales Company

Haleyville, Ala.

his year. When it comes to
corn, and other things too,
Jimmie is right there.

PANY PREPARES
CAREFULLY AND

an abstract that you
rtgages, judgments or
he land.
ill require an abstract.
ny is owned by F. B.
h the Chilton County
M. D. Foshee.

Abstract Company,
uilding.

Sale
ct. 21st
, A. M.

Tuesday, October
my son-in-law, J.
Marbury and Mt.
mery Crossing, 3-4
ill place, 1-2 mile
n the Verbena and
property:
Pony; 1 one-horse
ts weighing from
o. 10 Vulcan Turn-
ing Plow; 1 Geor-
th Harrow, 2 sets
in crib; 42 Shocks
Fodder; 400 bun-
lot of peas in pod;
several gallons of
d Goods; 1 Wood
h.; 6 inch roll at
-inch posts; 1 Iron
d Springs; 1 nice
rd, new; 1 cook
chairs; 1 120-egg
new; 1 desk, one
tensils; tub, wash
icles. Everything
be removed from

9:30 O'CLOCK.
nt Stand.

N
LE
r. W. D
small
28.

on.
ou
ol.
ols
od
ed
res
of
in-
re-
wn
1
e.
nd
ies
of

Tract.

ompany

REV. HONEYCUTT PREACHED AT CLANTON BAPTIST CHURCH

Last Sunday morning and Sunday night the pulpit at the Clanton Baptist Church was ably filled by Rev. H. H. Honeycutt, of Maxton, N. C., who came here by invitation from the church.

By his sermons and general demeanor regarding church affairs he impressed all who heard him very favorably. It is expected that the church will extend him a call to serve as the pastor.

NOTICE OF PARDON

Notice is hereby given that the undersigned will apply for a pardon or parole from a conviction in the County Court of Chilton County, Alabama, July term, 1919, for violating the Prohibition Law, and a sentence of six months hard labor and costs. GEORGE TRAYWICK.

Mrs. L. J. Duncan carried her baby to Birmingham last week for an operation. It was a trouble that had arisen from a diseased tonsil and necessitated a rather serious operation. The little one is now getting along well.

At this time when prices are so very high we believe in Conservation; so why pay twice the amount for Ready to Wear Garments when you can Come here and get just what you want in

SILKS,
TAFFETA,
SERGES,
PLAIDS.

or anything in the way of Piece Goods. And get a Standard Pattern from us by which these can be made. Try it once and convince yourself.

W. A. KEMP
CLANTON, ALA.

AROUND THE WORLD WITH THE AMERICAN RED CROSS.
Junior Red Cross.

Early in the participation of the United States in the world war, the American Red Cross perceived the value of mobilizing the school children of the country and the Junior Red Cross was organized. Before the war ended nine million children were enrolled and helped in the war fund and membership campaigns, in chapter production of relief supplies and manufacturing furniture for the refugees whose homes and household goods were destroyed.

Children everywhere in the United States responded to the call to service sounded by President Wilson as head of the American Red Cross. This photograph is that of an enthusiatic young Japanese member of the Junior Red Cross of Spokane, Wash., starting out on the ambitious undertaking of collecting "a mile of pennies" for war relief. A comprehensive peace program is now being worked out for the Junior Red Cross, which is being held intact.

My Mother used
MOTHER'S FRIEND
before I was born

26 years ago and my birth was practically a painless one," writes one enthusiastic mother. How very natural then, that her own mother, whose experience had unqualifiedly proven the virtue of **Mother's Friend** would have her daughter enjoy the same benefits. **Mother's Friend** is *used externally.*

At all Druggists.

Special Booklet on Motherhood and Baby free. Bradfield Regulator Co. Dpt. F-11, Atlanta, Ga

UNCLE SAM CALLING FOR CENSUS TAKERS

The Director of the Census, Hon. Sam L. Rogers, anonunces that 80,000 enumerators will be needed to take the next census. The work begins on January 2 and will last about two weeks in cities, and a month or more in rural districts. Rates of pay will vary, depending upon the locality and character of the district to be canvassed. The average pay per enumerator at the census of 1910 was about $70. At this coming census it will probably be not less than $100.

"Active, intelligent, and reliable men and women, not less than 18 years of age, are needed for this task," said Director Rogers, "and, in a sense, this is a call for volunteers. The importance of a complete and reliable census, especially in these critical times when more than ever before perhaps we need complete data regarding population, conditions tendencies and resources, can hardly be over-emphasized. The reorganization of the social and economic structure and the readjustment of international relations necessitated by the war, must be based on accurate knowledge if we are to act wisely and deal justly with all classes and interests. It is hoped therefore, that public-spirited energetic people throughout the country will volunteer to act as census enumerators even though they may not care for the positions so far as the pay is concerned. I should be sorry to think and I do not believe, that all our patriotism was used up by the war and none left over for public service in times of peace."

Mr. William J. McLeod, Supervisor of the Census for the Fourth Alabama District, which includes the counties of Cleburne, Calhoun, Talladega, Shelby, Chilton and Dallas, states that he will need about 250 enumerators for this district. Applications or requests for application forms should be sent to him on or before October 22nd. His address is Sylacauga, Ala.

As a test for their fitness for the work applicants will be required to fill out a sample schedule and will be duly notified of the time and the place for this test. So far is practicable, the place selected will be one which is easily accessible.

The progressive farmers of Alabama will soon have an opportunity to organize themselves into a seed breeders' and growers' association. The Alabama Extension Service offered them this opportunity late last winter, but on account of the pressure of farming business at that time many farmers could not attend the meeting, therefore it was deemed more suitable to call a meeting for this purpose in mid-summer.

Farmers of Alabama are suffering immense loss of crops from the use of seeds of bad quality. The poor stand of peanuts and velvet beans now existing in south Alabama, is due to the use of seeds of bad quality. There may be seen at this time many cotton and cowpea plants dead or dying in different parts of the fields from the attack of wilt diseases and nematode worms. These facts and experiences show very impressively the importance of controlling in some manner the supply of planting seeds.

A Seed Breeders' and Growers' Assocition will make it convenient for every farmer of Alabama to obtain all kinds of planting seeds of the highest grade and at the most reasonable price. On the other hand, the seed breeders and growers will increase their income, and interest in the farming business by making seed improvement a part of their farming operations.

The Extension Service at Auburn, with other interested parties, has been working for some time toward the organization of a State Seed Breeders' and Growers' Association. It is planned to call a meeting at Auburn the latter part of July for the purpose of organizing and starting operation of such an association. Why not plan at once to get into this movement with full force and make it a success?

Mrs. C. V. Heath is visiting friends in Jemison this week.

INSURANCE MAN TELLS OF HIS FRIEND'S RECOVERY

"He suffered considerably from gas in stomach and colic attacks, and at times was very yellow. His doctor diagnosed his ailment asgall bladder trouble and that on operation was necessary. Some one persuaded him to try Mayr's Wonderful Remedy. Since taking it one year ago he tells me he has been able to eat anything." It is simple, harmless preparation that removes the catarrhal mucus from the intestinal tract and allays the inflamation which causes practically all stomach, liver and intestinal ailments, including apendicitis. One dose will convince or money refunded.—Alred Drug Company and all good druggists everywhere.

Come to our Store for

BARGAINS

CLOTHING

Our Clothing is complete. We can fit a two-year old Boy, and up to as large as they get. We also carry a nice line of Mens Suits. Come to see us. We save you money.

SHOES

SHOES FOR CHILDREN AND GROWN UPS WILL BE FOUND AT OUR STORE TO SUIT YOUR NEEDS. LET US FIT YOU.

OUR LINE OF INFANT SHOES CANNOT BE EXCELLED. THEY ARE IN PATENT LEATHER AND WHITE KID, SIZE 0 TO 8.

A few other Bargains which we especially call your attention to are

Mens' Work Shoes and Overalls,

Green Window Shades.

And other things too numerous to mention. These will go in next ten days.

W. Z. Hodges Dry Goods Co.

CLANTON, - - ALABAMA.

AROUND THE WORLD WITH THE AMERICAN RED CROSS.
On German Soil.

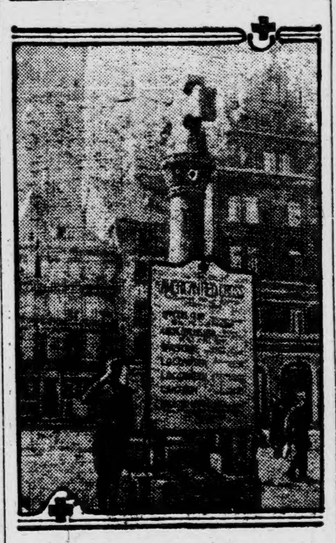

In the City Square of Treves, Germany, headquarters of the allied military forces, an ancient cross surmounted monument marks the city's center of traffic. For this reason American Red Cross officials converted it, as shown by this picture, into a directory of all Red Cross activities in the city.

Dr. Turner M. Dennis, veterinarian, of Abbeville, is visiting relatives and friends in Clanton. Dr. Dennis is the son of Tax Assesor J. N. Denni.

MICKIE SAYS

CALL CONFERENCE TO BE HELD AT CLANTON BAPTIST CHURCH

There will be a Call Conference at the Clanton Baptist Church on next Sunday morning at eleven o'clock, for the purpose of calling a pastor for said church. All members are urgently requested to be present.

W. A. KEMP, Clerk.

If anybody should ask you, you might tell them the housing problem in Clanton right now is a serious one. The only way to get a place to live is to buy one. And when you buy one you can't take possession without putting some other fellow out in the street. Clanton needs more residences.

The Pirate-

"—Sh! What would happen to me if I were your kid? Well, if you're not acquainted with Calumet Bakings you don't know what a good excuse I have. *I Can't Help Helping Myself*—they're so good! Good *for* me too, because Calumet Bakings are wholesome and easily digested.

Millions of mothers *use*

CALUMET BAKING POWDER

because of its purity—because it always gives best results and is economical in cost and use."

Calumet contains only such ingredients as have been approved officially by the U. S. Food Authorities.

You save when you buy it. You save when you use it.

HIGHEST QUALITY AWARDS

Camel Cigarettes

18 cents a package

CAMELS' expert blend of choice Turkish and choice Domestic tobaccos answers every cigarette desire you ever had! Camels give such universal delight, such unusual enjoyment and satisfaction you'll call them a cigarette revelation!

If you'd like a cigarette that does not leave any unpleasant cigaretty aftertaste or unpleasant cigaretty odor, *smoke* Camels! If you hunger for a rich, mellow-mild cigarette that has all that desirable cigarette "body"—well, you get some Camels as quickly as you can!

Camels' expert blend makes all this delightful quality possible. Your personal test will prove that Camel Cigarettes are the only cigarettes you ever smoked that just seem made to meet your taste! You will prefer them to either kind of tobacco smoked straight!

Compare Camels for quality and satisfaction with any cigarette in the world at any price!

Camels are sold everywhere in scientifically sealed packages of 20 cigarettes; or ten packages (200 cigarettes) in a glassine-paper-covered carton. We strongly recommend this carton for the home or office supply, or when you travel.

R. J. REYNOLDS TOBACCO COMPANY
Winston-Salem, N. C.

At the IDEAL

FRIDAY 3:30, 10c; 8:00, 20c.

SATURDAY 2:30, 10c; 8:00, 20c.

TOM MIX

—o- IN -o—

"Days of Daring"

In which Decency defeats Deviltry.

Said to be the Biggest and Best Western Drama ever produced.

With a delicious Romance interwoven.

Hard Wild Rough Riding, Quick Shooting Thrilling and Fascinating.

THIS IS A HIGH PRICED FEATURE, BUT WE ARE NOT ADVANCING THE PRICE—EXPECTING TO MAKE UP ON EXTRA ATTENDANCE.

—o- ALSO -o—

KINOGRAMS

TUESDAY:

Another big 6-Reel Special.

MUTT and JEFF

SCREEN MAGAZINE

KINOGRAMS

3:30 to 5:00, 10 cents; 8:00, 20 cents.

LICENSE FEES FOR MOTOR VEHICLES

Under the new State Revenue Law, the license on Motor vehicles has been raised from what it was heretofore.

Under the new law, the following tax or registration fee shall be charged on automobiles and motor cars kept for private use:

For cars—Private use.	
Less than 25 h.p.	$11.25
25 h.p. and less than 30 h.p.,	18.75
30 and less than 40 h.p.	26.25
40 h.p. or more,	30.00
Electric autos, not trucks,	20.00
Steam automobile,	25.00
For each truck for carrying freight:	
Less than 1 ton,	$15.00
1 and less than 2 tons,	22.50
2 and less than 3 tons,	37.50
3 and less than 4 tons,	36.25
4 tons and over,	75.00
Commercial motor cars, having—	
5-passenger or less,	$37.50
5 and less than 10-passenger,	60.00
10-passenger or more,	90.00
Motorcycles:	
Motorcycle, single,	$5.00
Motorcycle with side att.,	7.50

(One half of above amount for motor vehicles acquired after April 1st, 1919.

These license fees are due and payable to the Probate Judge of the County on October the first; but owing to a delay at the State Department in getting the new law into working form, the Probate Judges have been instructed that the licenses will be placed in their hands ready to be issued after October 15th and not later than November 1.

Owners of motor vehicles will therefore be expected to apply at the office of the Judge of Probate after October 15th and secure the required license.

NEW SALEM

On Saturday night of this week, October 14th, there will be a pie supper at the home of Mrs. R. M. Smith, south of Thorsby, given for the benefit of the church. Everybody is invited to come and be with us. We will show you a good time.

ARRANGING COM.

LAND FOR SALE—Fifty acres of farm land, four miles northeast of Clanton, ¼ mile of Pinedale School, 23 acres in cultivation, 27 in pasture; all under fence. Farm House and other buildings on place. For further particulars see or write Hugh Headley, Clanton, Route 5. 1t

W. A. Barnett of Jemison Route 4 was in Clanton Tuesday and came around to get on the Union-Banner subscription list again.

PAIR MULES FOR SALE—Weight 1,000 pounds each, ten years old. Will take $260 for them.—Lewis T. Dennis, near Morning Star Church, Verbena, R. 2. 10-9-3t pd.

Upchurcvh Drug Co., Clanton, Ala.

COMMISSIONERS CHANGE COUNTY SUPT.'S ROOM

At a meeting of the Commissioners Court last Saturday, it was agreed to change the office of the County Superintendent of Education. Instead of being down stairs the office of the school executive will be up stairs in the grand jury room till the first of January next. After that time he will occupy the present room of the County treasurer, also up stairs. It may be that after the term of the present county treasurer, expires the office will be taken over by a bank as provided by the law in cases where a bank will agree to handle the county funds.

This arrangement will give the county superintendent of education the advantage of more convenient and commodious quarters than is available in the room down stairs that was originally designated for him in the plans of the new court house.

STILL WITH US.

The surest harbinger of peace that has appeared since April 7, 1917, is the staunch old Democratic deficit in the Federal Treasury.

Will the president once more assure the people of the country, "I will accept your judgment without cavil."

Our friend, Mr. John W. Hays of Thorsby was in Clanton a while on Saturday morning. He said he was going to try to get permission to bring down his splendid class of old time singers, including the Sanders girls, down to Clanton before long and sing in the new court house. We are sure it would be an enjoyable occasion, and one which many people would like to have the pleasure of attending.

PARDON NOTICE

Notice is hereby given that Bill Mims, who was convicted for violating the Prohibition Law, in the County Court of Chilton County, Alabama, on October 6, 1919, and sentenced to six months hard labor, will apply for a pardon. BILL MIMS.

Chamberlain's Tablets have resorted to health and happiness hundreds who were afflicted with indigestion, biliousness and constipation. If you are troubled in ths way gve them a trial. You are certain to be pleased for they will benefit you.

Neuralgia of the face, shoulder, hands, or feet requires a powerful remedy that will penetrate the part. BALLARD'S SNOW LINIMENT possesses that power. Rubbed in where the pain is felt is all that is necessary to relieve suffering and retore normal conditions. Sold by Upchurch Drug Company.

Mrs. Sam Johnson left Sunday for Charleston, S. C., to join Dr. Johnson who has recently been relieved of sea duty and has been assigned to duty at the U. S. Naval Hospital, at Charleston, S. C.

Elmore's LADIES & GENTS FURNISHINGS

FASHION SHOP

Displays all the late Novelties in Ladies and Childrens Ready to Wear.

Our buyer knows the market and has placed in our stock just what you want.

W. H. SARTOR

Manager.

You are Losing Money

If you fail to come to see the things I am selling at such low prices.

But don't blame me. They are here for you. If you go somewhere else and pay twice as much, then it is your own fault. I have told you about it.

I have Auction Sales every Saturday in front of my Store. But I have sales EVERY DAY inside my store that mean money saved for somebody.

I have a thousand and one articles in my store that are needed around the home. Let me show them to you.

I will conduct Auction Sales anywhere in the county any day except Saturday and Sunday.

Fox's Auction House

Clanton, Ala.

STATEMENT

Of the Ownership, Management, Circulation, Etc., Required by the Act of Congress, of August 24th, 1912,

Of "The Union-Banner," published weekly at Clanton, Alabama, for October 1, 1919.

State of Alabama, Chilton County

Before me, Clerk of the Circuit Court in and for the State and county aforesaid, personally appeared W. M. Wyatt, who, having been duly sworn according to law, deposes and says thae he is the Editor of The Union-Banner, and that the following is, to the best of his knowledge and belief, a true statement of the o wnership, management, etc., of the aforesaid publication for the date in the above caption, required by the Act of August 24th, 1912, embodied in Section 443, Postal Laws and Regulations, printed on the reverse of this form, to-wit:

1. That the names and addresses of the publisher, editor, managing editor, and business managers are:—Publishers, W. M. Wyatt and T. E. Wyatt, Clanton, Ala.; Editor, W. M. Wyatt, Clanton, Ala.; Business Manager, T. E. Wyatt, Clanton, Ala.

2. That the owners are: W. M. Wyatt, Clanton, Ala., and T. E. Wyatt, Clanton, Ala.

3. That the known bondholders, mortgagees, and other security holders owning or holding 1 per cent or more of the total amount of bonds, mortgages, or other securities are:

Merganthaler Linotype Co., New York, N. Y.; Peoples Savings Bank, Clanton, Ala.

4. That the two paragraphs next above, giving the names of the owners, stockholders, and security holders, if any, contain not only the list of stockholders and security holders as they appear upon the bookks of the company but also, in cases where the stockholder or security holder appears upon the books of the company as trustee or in any other fiduciary relation, the name of the person or corporation for whom such trustee is acting, is given; also that the said two paragraphs contain statements embracing affiant's full knowledge and belief as to the circumstances and conditions under which stockholders and security holders who do not appear upon the books of the company as trustees, hold stock and securities in a capacity other than that of a bona fide owner; and this affiant has no reason to believe that any other person, association, or corporation has any interest direct or indirect in the said stock, bonds, or other securities than as so stated by him.

Sworn to and ubscribed before me, this 29th day of September, 1919.

M. D. FOSHEE,
Clerk Circuit Court.
(My com'isn expires Jan. 15, 1923)

T. G. Milling of Stanton is serving on the Grand Jury at Circuit Court this week.

W. J. D. Roy of Mt. Creek is in Clanton this week serving on the petit jury at the circuit court.

The old saying— "Remove the cause & the effects disappear."

Sulferro-Sol

(The Wonder Medicine)

Sulferro-Sol removes the cause of Rheumatism Indigestion Eczema & other blood & stomach disorders. It's wonderful!

Try it & see the proof for yourself. All druggists sell it.

SULFERRO-SOL CO., Montgomery, Ala.

Important Notice!

We have just received a car load of Genuine Avery 1-horse and 2-horse Plows, Cotton and Corn Planters, Knocker Fertilizer Distributors, Section Drag Harrows, Gee Whizz Cultivators, and the Famous Louisville Double Edge Stalk Cutters, together with all kinds of repair parts, standards, slides, bolts, and general prosperity implements. We invite you to take advantage of this saving and obtain the best Farming Tools on the market. Yours to serve,

MULLINS & MOORE

Clanton, Ala.

Neuralgia of the face, shoulder, nds, or feet requires a powerful medy that will penetrate the flesh. LLARD'S SNOW LINIMENT poses that power. Rubbed in where pain is felt is all that is necessary relieve suffering and retore normal nditions. Sold by Upchurch Drug mpany.

Mrs. Sam Johnson left Sunday for arleston, S. C., to join Dr. Johnson o has recently been relieved of sea y and has been assigned to duty he U. S. Naval Hospital, at Charton, S. C.

ore's
FURNISHINGS.
SHOP
velties in Ladies
dy to Wear.
market and has
what you want.
RTOR
Money
I am selling
u. If you go
en it is your
ront of my
de my store
ore that are
em to you.
the county
House
ice!
1-horse
er Fer-
z Culti-
Cutters,
es, bolts,
to take
g Tools
RE

THE UNION-BANNER

VOLUME VIII. CLANTON, CHILTON COUNTY, ALA., OCTOBER 16, 1919 NUMBER 29.

LAW CONDEMNS ALL DOGS TO BE KILLED

They Should Have Been Registered With Circuit Clerk Before October 15th.

On account of negligence or misunderstanding somewhere up the line Chilton County's dog business stands in a delinquent state, and if the letter of the law should be demanded today, it would take the head of every canine in the county. Somebody is responsible for the fact that the demands of the law have not been made known to the officials whose duty it is to execute the laws, and also to the people who are to abide by them.

The first that was known here of the law was found in an article in the Montgomery Advertiser of last Saturday. It had the following to say in regard to the new dog tax law of the state:

"Under the new statute all dogs must be registered with the clerk of the circuit court between October 1 and October 15th. The registration fee for a male is $1.25, for a female $2.25 annually, and in return for the money the owner gets a tag and a receipt.

The dog taxes will become delinquent after October 15th, and the fee will be doubled. The sheriff and constables are required to kill on sight dogs not officially tagged, and the officers can be fined from $5 to $25 if they fail to slay an unregistered animal. However, if they can locate the owner, they may give the owner an opporaunity of paying the tax, and an extra fee of $2.50.

The law requires that all dogs must wear muzzles except when accompanied by the owner or his agent, and that dogs must be locked up or tied from sundown to sun up. The enforcement of the law is placed in the hands of the sheriff, constables and county license inspector.

The funds derived from the tax are to be used for the upkeep of the state pasteur institute, and to defray the expenses of poor persons who have been bitten by mad dogs and need treatment."

The Circuit Clerk, Mr. M. D. Foshee whose duty it is to register the dogs in Chilton County, has called on the Secretary of State for information about the operation of the law. As it now stands, the dog taxes are delinquent, and the Sheriff or constables are required to kill all dogs not officially tagged, or be fined for not doing so.

It has brought about a rather complicated situation here in the county. Those who have dogs had better keep their eyes open and be ready to comply with the law as soon as the opportunity presents itself. Otherwise the officers will be compelled to slay the dogs when they find them not officially tagged.

A meeting of the Preachers and Deacons Conference of Chilton County and Unity Baptist Associations was held at the Clanton Baptist church on Monday. A goodly number of the ministers and deacons of the county were present.

The county board of education was in session at the court house Monday. All the members of the body were present. The Board is having quite a task to get the new school laws all straightened out and in working order for the county.

NOTICE TO THE PUBLIC

We grind wheat only the first two days of the week—Monday and Tuesday.
F. E. GRONQUIST.
10-9-2t-pd. Thorsby, Ala.

LAND FOR SALE—About 47 acres, 4½ miles northeast of Clanton, known as the Weldon Place—unimproved; will sell at a bargain. See either W. J. Bice or W.W. Fox. 1t

---

NEW SALEM SINGING

There will be a singing at New Salem next Sunday, October 19th, beginning at 1:00 o'clock, in the afternoon. The book that will be used is the Christian Harmony. All lovers of music are invited to come.
T. A. Maddox.

RESIDENCE LOTS IN CLANTON FOR SALE CHEAP.

We have now for sale 7½ acres of land, the old Middleton property, near the Clanton Grammar School, which is suitable for residence property. The same will be divided up into lots and sold. You can get a lot any size for cash or credit. It would be wise for you to buy one of these lots cheap now and later build on it for an ideal place to live. If interested, see either F. B. Collier or J. Hance Alred, Clanton, Ala. 10-9-tf

---

DISTRICT SUNDAY SCHOOL CONVENTION

On November 2, 1919, we will hold our District Sunday School Convention, at Shady Grove, three miles east of Verbena. We hope to have every one of our department Superintendents and county presidents with us. And we urge every School to be represented. You will get something worth while and it is our desire to make our district a golden star district. To do this we must have the co-operation of every school. So don't forget to come November 2.
W. A. CALLOWAY, Pres.
LEE ROBINSON, Secy.

MT. PLEASANT

Our school opened Monday with an enrollment of sixty-four. There will be over a hundred when all come in. We have for our teachers Miss Lessie Reynolds and Miss Irene Jones. Miss Reynolds taught for us last year so we feel safe in saying that we are sure of a very successful term.

Emmett Blankenship and family spent Sunday with Mrs. Minnie Evans.

Arthur Neilly spent Saturday night at D. T. Melton's.

Mrs. Willie Love and Miss Irene Love of Wylam were visitors at L. M. Rowell's Saturday and Sunday.

Miss Mary Collins of Collins Chapel spent Sunday with Misses Lillian and Ruebelle Collins.

Quite a crowd attended the singing at G. W. Melton's Saturday night.

H. P. Handley and wife are visiting at L. M. Rowell's.

Will Brasher and wife of Coosa County spent part of last week at G. W. Melton's.

A. D. Duke and wife recently visited their son, C. D. Duke.

W. A. Blankenship and family were recent visitors at Jake Plyer's.

J. A. Duncan and family and Mrs. Katie Duncan spent part of last week in Birmingham.

Besides bringing us a bunch of sugar cane, Mr. E. L. Jones brought us another good subscriber Monday, in the person of Rev. J. D. Hughes. Mr. Hughes is one of our old stand bys in the preaching business, and we are mighty glad to number him among our readers.

Squire A. F. Childress of Thorsby passed the Union-Banner office Monday and hollered howdy to us.

Uncle George Mims of Collins Chapel, was a visitor to The Union-Banner office last Monday.

Our good friend, Mr. E. L. Jones, of Corinth, was a visitor to Clanton Monday. He came here to attend the Preachers and Deacons meeting at the Baptist Church. Mr. Jones is not a preacher, but he is one of the best deacons you ever saw. And he is a friend worth while, along with it all. He brought The Union-Banner force four big long stalks of sugar cane. As a consequence we quit chewing the rag for a while and chewed cane.

The many friends of Ed Wagoner are glad to see him back at his chair in the Sanitary Barber Shop in Clanton. And, judging from the big healthy smile he wears, we would conclude that Ed also is glad to be back in the old home town. He has removed his family here from Montgomery and is living in the Gowan Addition, where he purchased the Claud Reynolds place recently.

Neuralgia of the face, shoulder, hands, or feet requires a powerful remedy that will penetrate the flesh. BALLARD'S SNOW LINIMENT posesses that power. Rubbed in where the pain is felt is all that is necessary to relieve suffering and retore normal conditions. Sold by Upchurch Drug Company.

PAIR MULES FOR SALE—Weight 1,000 pounds each, ten years old. Will take $260 for them.—Lewis T. Dennis, near Morning Star Church, Verbena, R. 2. 10-9-3t pd.

Wallace C. Edler of Thorsby was in Clanton Wednesday. Mr. Edler is a specialist on Canary Birds and says he can furnish anyone with a bird now, if they will call to see him. He has quite a number on hand.

SURGEONS agree that in cases of cuts, burns, bruises and wounds, the FIRST TREATMENT is most important. When an EFFICIENT antiseptic is applied promptly, there is no danger of infection and the wound begins to heal at once. For use on man or beast BOROZONE is the ideal ANTISEPTIC and healing agent. Buy it now and be ready for an emergency. Sold by Upchurch Drug Co.

REPORT RENDERED BY THE GRAND JURY

Sixteen True Bills Found for Law Violations—The New Court House Highly Praised.

COUNTY DEBT ITEMIZED.

State of Alabama, Chilton County:

To the Hon. Leon McCord, Judge Presiding of the Fall Term, 1919, of Chilton County Circuit Court:

We, the Grand Jury, duly empannelled, for the Fall Term, 1919, of the Circuit Court of said county, beg leave to submit to your honor the following report:

We have investigated 40 cases or more, and examined a great number of witnesses that have been brought before us, and diligently sought for violations of the criminal laws in this county, and as a result of our investigation we herewith return 16 true bills.

We are sorry to report that in our opinion the prohibition laws in the county are still being violated in many instances. We have called and caused to come before us a great number of witnesses endeavoring to find out who these violators are that they might be indicted and brought to trial. We have in all other violations of the Criminal Laws brought to our knowledge and in all cases where the evidence warranted and the good of the county would be subserved returned true bills.

We have investigated the books, bonds and officers of the various county officers and find the books neatly and properly kept so far as we could ascertain.

We hereto attach the report of the county treasury, marked "Exhibit A," as a part of these general presentments.

We desire to congratulate the county on our recently constructed court house. We think that it would be a credit to any County in the State. It shows a pride among our people that is very commendable. We desire to thank our commissioners and a few very public spirited men who gave so much of their time and their means to its achievement. And we suggest to those that have control of it to leave no effort undone to keep it the thing of beauty it now is.

We have examined the jail and find it in good condition and neatly kept. We congratulate the sheriff in the manner, neatness and cleanliness in which it is kept.

We find in jail five prisoners—3 whites and 2 colored. They inform us that they are sufficiently fed and comfortably cared for.

We have examined the County poor house and find twenty inmates—7 males and 13 females, all white. And from their appearance they are provided for and have every necessity that their condition would require. We find some repairs necessary for the building, in the way of fixing the roof, screens, windows, steps, floors, chimney and well; and suggest that addition of two or three mattresses for the beds.

We find the roads in the County in average condition, but not as good as they should be. We recommend and insist that the commissioners court carry out the road law implicitly. We believe that if they will do so our roads will be greatly improved.

We desire to thank your honor for the able charge you gave us which materially assisted us in our deliberations. We wish to thank our solicitor for the able and faithful assistance renderd us. Also to express our appreciation of the efficient work of our Sheriff and his deputies. And our bailiff for his faithful and courteous assistance.

Having concluded our labors, we ask that we be allowed to recess, subject to the call of the court.
Respectfully,
JESSE BAKER, W,J, ARMSTRONG
W. T. WHITE, Foreman.
Clerks.

"Exhibit A"

State of Alabama, Chilton County:

To the Solicitor and Grand Jury of said County:

The undersigned, County Treasurer of Chilton County reports the following amounts on hand in the various funds of said county:

General fund,	$8656.92
Special road fund,	5862.42
Fine and Forfeiture fund,	127.97
Dog Tax Fund,	975.00
Redemption of land fund,	559.21
Special fund,	1328.68
Total,	$12510.20

The debts of Chilton County, as shown by the Registered Warrants, are approximately as follows:

Due vat inspectors, Jan. 28, 1920, $1256.84; due vat inspectors, Nov. 5, $701.50; due vat inspectors, Nov 5, 1920, $1571.05; due vat inspectors, Nov. 5, 1920, $780.00; for Cattle Dip, Jan. 15, 1920, $2322.84; due vat inspectors, Jan. 15, 1920, $949.42.

The following is the approximate amount due on time Warrants for the new courthouse:

F. M. Dobson, Jan. 5, 1921,	$2,000.00
Jones Hdw Co., Jan. 1, '21,	1,210.00
Staple Heat. Co. Jan. 5, '22,	1336.87
F.M. Dobson, Apr. 3, 1923,	500.00

Bonds due June 1, 1947 $190,000.00.

Following are the warrants which were issued when the highways were first constructed:

Due Jan. 15, 1920,	$5,500.00
Due Jan. 15, 1922,	3,000.00
Due Jan. 15, 1923,	4,000.00
Due Jan. 15, 1924,	2,500.00
Due Jan. 15, 1925,	$6,000.00
Due Jan. 15, 1925,	1,000.00
Due Jan. 15, 1927	500.00
Due Jan. 15, 1931,	1,000.00
Due Jan. 15, 1933,	4,500.00
Due Jan. 15, 1939,	3,000.00
Total,	$233,628.52
Total,	2333,628.52

The above estimate does not include warrants issued within the last sixty days for current expenses of the county that have not been presented to the treasurer, amounting to probably $2,000.00.

Respectfully submitted,
GRADY REYNOLDS, Treas.

LADIES WILL HAVE BAZAAR ON FRIDAY DECEMBER 12TH.

The ladies of the Embroidery Club have been very fortunate in being able to have Wander, the famous gypsy fortune teller with them at their Xmas. Bazarr. Don't miss a chance to see what the future holds for you, Friday, December 12, 1919, from 6 to 11, p.m.

Buy your Christmas gifts at the Xmas. Bazarr, given for the benefit of the Grammar School. Needle work of all kinds—toys for the little people, and especially dolls and candies and cakes made by the best cooks of Clanton. You will be able to find anything you want for Christmas at the Xmas. Bazarr.

A cake will be given for the prettiest girl, so we all want to vote for that girl, Friday, Dec. 12, 1919.

HIGH SCHOOL NEWS
By Clyde Foshee.

Athletic News.

The members of the football team, accompanied by some of the students motored to Columbiana and played Shelby High School a game of football.

Although we were out-classed in both weight and teamwork, as three of our backfield men were out and we had to play some green men. Leon Kemp, Joe Mullins and Pink Cooper starred for Chilton.

We have a game schedulled with Dallas High School at Plantersvillle Friday. We hope that some of the town people will go out and back up their team and encourage them instead of knocking them. Heretofore you have acted the part of "misers" and very few of you care anything about the boys—whether they win or not. Now I hope that all the town people will show more interest hereafter.

The Julia Tutwiler Literary Society gave a very enjoyable program Tuesday morning. The most interesting and instructive part of the program was a letter read by Mr. Thompson. It was a letter he wrote to his family while he was attending the University of Chicago.

Margaret Hester rendered a beautiful piano solo. Era Owens gave something of the life of Julia Tutwiler. Clara Millsap told the "Aim and Purpose of the Julia Tutwiler Society."

Willie Murphy and "Shortie" Sims cracked some good jokes.

Jokes.

Mr. Holmes: Harold, what is the color of a red poll cat.

Harold: (instantly) Black.

Senior News.

Due to the State Fair and the football game between Columbiana and Chilton, there were only two seniors present last Friday afternoon, but they "stuck."

Monday Prof. Thompson delighted the class by giving a little reading just after roll call.

Prof. Thompson delighted the entire student body Wednesday morning by announcing a holiday for next Monday and Tuesday on account of the teachers institute which is to be held in the high school building.

Junior News.

The Junior President called a class meeting Tuesday morning and elected a new secretary, Everett Doggrell, after losing our other one, Lucile Attoway in marriage. We are making plans for beautifying the Junior Class room.

ROOSEVELT MEMORIAL CAMPAIGN OCT. 20 TO 28

The campaign for raising subscriptions to the Roosevelt Memorial fund, in Chilton County, has been placed in the charge of Sheriff H. A. Harris as county chairman. The purpose of the movement is to create a campaign for five million dollars to be raised in the United States for the purpose of erecting and maintaining suitable memorials to the honor of Col. Theodore Roosevelt. The necessary funds will be provided by a great national free-will gift, and the purpose of the campaign in Chilton County is to inform the individual subscriber as to how he may contribute what he may wish to toward the memorial to our great president who has passed to his reward. No pressure is to be brought to anyone in securing a subscription. It is a voluntary matter with those who wish to do Roosevelt the honor of contributing to his memorial with as much of their means as they may desire.

Mr. Harris is the chairman for this county, and has appointed a committeeman in each beat to assist in the campaign. Following is the list appointed:

Beat 1;—W. L. House, Clanton, R. 1; Ben Vines, Clanton, R. 5.
Beat 2—J. A. Rogers, Jemison, R. 2; B. L. Cobb, Jemison, R. 2.
Beat 3—W. F. DeShazo, Maplesville; H. J. Grooms, Maplesville.
Beat 4—T. G. Wyatt, Clanton, R. 5; Will G. Culp, Clanton.
Beat 5—E. A. Norris, Verbena, R. 2; W. S. Clark, Mountain Creek.
Beat 6—M. F. Lett, Clanton, R. 3; J. Z. Mims, Clanton.
Beat 7—W. Y. Nix, Maplesville; C. T. Walker, Lawley.
Beat 8—D. M. Apperson, Maplesville, R. 2; T. G. Milling, Stanton.
Beat 9—T. J. Martin, Jemison, R. 4; Wm. Benson, Clanton, R. 4.
Beat 10—J. T. Rockett, Cooper; J. H. Gillespie, Clanton, R. 6.
Beat 11—W. J. Gentry, Clanton, R.5; E. N. Tracy, Clanton, R. 8.
Beat 12—J. P. Bean, Clanton, R. 8; D. P. Martin, Jemison, R. 4.
Beat 13—J. P. Dykes, Calera, R. 1; J. B. Wiggins, Montevallo, R. 2.
Beat 14—Z. J. Jones, Jemison, R. 2; T. J. Hubbard, Jemison, R. 2.
Beat 1 5—J. R. Short, Maplesville, R. 2; J. C. Culp, Clanton, R. 6.
Beat 16—Jasper Robinson, Verbena, R. 3; G. C. Powell, Clanton, R. 1.
County At Large—Charles Howard, Thorsby.

In the next few days these committeemen will be furnished with literature explaining the campaign in details. And anyone in any beat who desires to contribute anything may do so through these men.

Remember the date of the campaign is from October 20 to 28th. There are many admirers and close followers of Col. Roosevelt in Chilton County, and it is expected that a good contribution will be made from this county to his memorial.

HE MAY EXPECT TO BE PRESIDENT OF WORLD

(From the Rochester (N.Y.) Democrat-Chronicle.)

Political observers in Washington are much more interested in President Wilson's political plans than are they in the avowed purpose of the swing around the circle. Some of the gossip in circulation there must be decidedly interesting to the average American citizen, who is more desirous of seeing the restoration of normal industrial and business conditions than he is of watching the President paint glowing pictures of an imaginary and illusory Utopia.

Two schools of thought have developed, one of which is firmly convinced that the President has been led by flatterers into believing that he can be elected for a third term, and thus shatter all precedents of the tenure of the presidential office and throw into the background the fame of every other president from Washington down.

The other school, which professes to be in possession of hints thrown out at Paris, believes that the President's zeal for ratification of the treaty exactly as he presented it to the Senate, regardless of the merits of the reservations and amendments suggested, can be explained only on one ground. Mr. Wilson has been inspired with the idea of rounding out his career by serving as president of the League of Nations; in other words of enjoying the high-sounding title, "president of the world."

FOR SALE CHEAP

1 milch cok, 1 Buick automobile, $400, 3 thorough-bred White Leghorn roosters, and a few hens. Also some household furniture.—C. B. Norrell, at 5 mile post south of Clanton on R. & M. Highway. 10-9-2t-pd

REGISTER YOUR DOG BEFORE DECEMBER 1

After That Time They May Be Killed if they do not Wear Official Colar.

Circuit Clerk, M. D. Fohee, whose duty it is under the new law, to register all dogs, has been advised that time for registration of dogs has been extended from October 15 to December 1st.

The following is what the State Tax Commission w[illegible] [illegible]. Foshee in regard to the [illegible]:

"By r[illegible] the dog registration law [illegible] observe that same took [illegible] October 1st. and that owners of dogs not registering same by Oct. 15th become delinquent. In view of the fact that the supplies could not under any circumstances, be furnished within the time required for registration, we think you will agree with us that as a matter of common sense, and justice to those who own dogs, no steps should be taken in the matter of enforcement of the law until some time after the necessary supplies have been delivered to you. In line with this, we would suggest that action against delinquents be deferred until December 1st."

Circuit Clerk, 1 Jan 16

Just as soon as the necessary supplies arrive, Mr. Foshee will begin the registration of dogs, and he wishes it known among the people that all dogs must be registered in accordance with the state tax board by December 1. Otherwise, the dogs will be treated as provided in the laws published elsewhere in this issue of the paper.

WOMEN IN CALIFORNIA CHEER RESERVATIONS

Applaud Condemnation of League Provisions Inimical to American Honor.

More than a thousand women, representing the women leaders in professional, business and social life of San Francisco and Oakland, rose en masse at a luncheon recently given in honor of Senator Hiram Johnson, Republican, cheering and applauding his speech against the League of Nations. Senator Johnson referred to the peace treaty with its Shantung provision as a "blot on American honor," and said that the league of nations as now constituted would make America a party to perpetrating this and other wrongs.

In a discussion of the Shantung settlement he said: "The president talked to you concerning Shantung in a fashion which he has never used before. In Paris, to use his own words as related to us, the Shantung decision was 'shameful'. In Washington he described it as 'abominable and detestable'. The Shantung decision, when it reached San Francisco, was not only justifiable but justified by him. It was justified by him upon the theory that in the past China had been despoiled. What a strange mind it is that can describe the same act as 'shameful' and detestable in Washington and as justifiable and justified in San Francisco. And what a very strange mind it is that calmly and naively presents what it terms a former despoiling of China in justification of present robbery."

Mr. C. F. Merchant of Jemison has been in Clanton this week acting as a juror in the Circuit Court.

B. E. Collum of Jemison was in Clanton Wednesday attending the Circuit Court.

Miss Daisy Gillis and Miss Marjorie Alred and Mr. W. B. Holmes visited Birmingham, Ensley and Fairfield and the State Fair last week.

THE DEACON'S NON-ARRIVAL

A deacon in an Ohio Church was seriously ill. He was a popular man, so a bulletin was posted at the church regarding his condition. It read:

"1 o'clock—Deacon Jones very ill."
"2 o'clock—Deacon Jones worse."
"3 o'cock—Deacon Jones dead."

A traveling man read the bullletin and added:

"7 o'clock—Great excitement in heaven; Deacon Jones not yet arrived. The worst is feared."—The National News.

LAND FOR SALE

Eighty acres, three miles northeast of Clanton; forty in good state of cultivation and forty in woodland; four room dwelling and good out buildings; good young orchard; two good wells of water; pasture with never failing springs. Alfred Baker, Clanton, R. 5.

THE UNION - BANNER

Published every Thursday, at Clanton, Chilton County, Alabama.

W. M. WYATT and T. E. WYATT, Publishers and Proprietors.

W. M. WYATT, Editor.

Entered April 15, 1913, at Clanton, Alabama, as Second Class Mail Matter, under the Act of CVongress of March 3rd, 1879.

SUBSCRIPTION PRICE:
[Strictly Cash in Advance.]

One Year,	$1.50
Eight Months,	1.00
Six Months,	.75
Four Months,	.50

WE DIDN'T SEND WILSON TO THE PEACE CONFERENCE.

The League to Enforce Peace, in one of its misty squawks against the amendment to the League of Nations soulfully declares that "America sent her President to Versailles." America did nothing of the sort. America's president went to Versailles of his own will and determination when he ought to have stayed in Washington and 'tended his own business as he was elected to do. He went over the protests of the entire country, except a few Catholics who wanted him to get away so Pat Tumulty and the Knights of Columbus could take care of things in Washington as they wanted to.

Wilson simply appointed himself a group of rubber stamps, and went flying into the peace conference to do the biddings that Pope Benedict gave him when they were in secret conference in the Holy Room of the Vatican. He made great promises of things impossible, and supplemented his promises with dire threats of disaster to come to America if his quixotic ideas were not recognized.

The result was that he made a miserable mess of the whole thing. He went proclaiming himself the second Messiah, and came back with all Europe kicking him off their shores as a fake. Now he goes about trying to choke the American people on his miserable mess. The stuff he was dealing out to us was so stale and sickening that it even made him sick and he had to give up the job and go to bed.

WASTEFUL WOODROW

The real American who does not feel like cussing Woodrow Wilson is not healthy. He's aenemic and all run down at the patriotic heel. After breaking the record of extravagance and neglect of his duties at home Wilson rushes back to Washington from knee-bending to the British barons just long enough to present his expense bill to the tax-payers and then starts ostensibly on a tour to explain his League and Peace treaty, but in fact, for no other purpose than to cinch the presidency a third term. With wasteful Woodrow precedent is nothing but being president again is everything. With this nation about to go to war with the Greasers; with our spotless Stars and Stripes sullied by the spittle of Cactus-eating Mexican half-breeds; with Germany overflowing Mexico with her hired assassins, and Carranza breathing defiance to our demands for fair play to our citizens below the Rio Grande; with strikes tying up every industry and mobs running amuck with the firebrands of red Anarchy and the law-defying I.W.W.'s—the President now locks up his office, quits the job to which the people elected him under false pretense, gallops over the country dickering with Democrats and is nailing down delegates for the next national convention, and the blue dickens is to play and no pitch hot.

And of course, the fax payers, Republican as well as Democrats, as usual, pay the freight.

Mr. American Citizen, how much longer do you propose to stand for having a dictator make rubber-stamps of genuine Americans while you dig down into your jeans and cough up the cash to pay the fare of the man who "kept us out of war" while he campaigns for another term of his infernal insilence?—Yellow Jacket.

I Want to Buy Some Fat Hogs Dressed

I WILL PAY YOU THE HIGHEST CASH PRICES.

I ALSO WANT TO BUY GREEN OR FLINT HIDES.

G. O. McKEE
Meat Market Clanton, Ala.

FARM TRACTOR COMING

The farm tractor is a coming power on the southern farm. It is at present already an established utility in the north and northwest. The machines are being built so as to combine several different uses for farm power development, such as pulling a gin, shelling corn, sawing wood, moving buildings, feed grinding, filling silos, threshing grain, and dozens of other uses. But the above named uses are aside from the main purpose of the tractor which is plowing. Just as the motor-driven vehicle has replaced the horse and the mule on our roads and streets, so will the same replace the horse and the mule on the farm, and the tractor is the machine that is going to bring about this change.

There are several companies in the United States making different kinds of tractors. One of the oldest and most successful of these is the Hart-Parr people of Charles City, Iowa. In fact, they claim to be the founders of the tractor industry. They have recently established headquarters for Alabama in Birmingham and are planning the establishment of an agency at every county seat in the state. Their representative has been in Clanton this week looking after the establishment of an agency here.

When our farmers have an opportunity to study the tractor at a short range, many of them will see the advantages of it and apply it to their farm uses.

PURE FOOD

Our pure food laws have three purposes:

1. To prevent the use of unwholesome material.
2. To prevent fraudulent substitution.
3. To inform the purchaser what she us buying.

Every doctor can help in making these purposes realized facts.

Most foods are labeled that the purchaser knows exactly what the product is, and can exercise judgment in the purchase of them. Some products are so well known to the housewife that from the class name under which they are sold she can tell the ingredients contained therein. With others, such as baking powder, all the ingredients are named on the label, and as a resullt the most healthful, economical and desirable kind can be selected.

There is one class of mixture, however, which are still bought blindly without knowledge of the ingredients. These are the so-called self-rising flours. Read the label on the package of self-rising flour and there is seldom found either the statement, "this package contains the following ingredients and none other," or any equivalent statement. One cannot determine upon the label either the quality of the flour or the nature of the other ingredients mixed therein.

The housewife is very particular as to the quality of the flour when she buys it unmixed, but can exercise no discretion in the purchase of self-rising flour because of the effect produced by the added chemicals.

In the selection of baking powder, the housewife is very particular; but in self-rising flour she takes whatever sefl-rising ingredients are handed her without asking questions and in an equal state of ignorance with the dealer who is selling to her, as to what these ingredients are.

It has been admitted by the manufacturer of acid phosphate that the phosphate used in self-rising flour frequently contains 25 per cent or over of calcium sulphate (gypsum). Physicians know the objections to introducing such an amount of unnecessary inedible material into the system.

The physician can do much toward the enactment of laws that will forbid the use of such material in the manufacture of self-rising flour and that will require a statement on self-rising flour of all the ingredients contained therein.

Such laws will protect the health and the pocketbook.

NOTICE OF INTENTION

To organize a State Bank in Alabama

State of Alabama, Chilton County.

Notice is hereby given of the intention to orgnize and incorporate a bank for the purpose of engaging in the banking business under the laws of the State of Alabama; that the name of the proposed incorporators and stockholders are as follows: G. C. Walker, J. R. Martin, George Freeman, Chas. Lucas, G. L. Foshee, J. W. Hays, A. J. Robinson, Thorsby Hardware Company, W. J. Billingsley, Pate Brothers, W. C. Edler, Robert Johnson, L. E. Diefenderfer, E. W. Butler, H. C. Junkerman, Carl C. Peterson, George D. Ewards, L. C. Robinson, E. H. Adams, M. Manning, J. H. Goddard, A. M. Grimsley, J. B. Higgins.

That the name of the incorporation is as follows: The Bank of Thorsby; that the name where the said corporation proposes to do business is Thorsby, Alabama; that the amount of capital authorized is $15,000; amount paid in which the said bank will commence business is $10,000.00.

This, the 1st day of October, 1919.

WANTED—Two young ladies for retail furnishing goods store. Those with some experience preferred. Apply to M. Lande, at the Wilson Hotel.

UPCHURCH DRUG CO., Clanton.

YOUNG LADIES WANTED

To enter South Highlands Training School for nurses. Only girls who have finished the first year in high school need apply.

The Nurses Training School is the only school that a girl may enter, receive her education, board and room free, and, during the first year, thirteen dollars per month, and during the second and third years, fifteen dollars per month, to spend for her clothing, books, etc. The age limit at which a girl may enter training is from eighteen to thirty years. The course is three years, after which time she receives a diploma and a gold medal. Upon graduation the nurse will at once command a salary of $90.00 to $150.000 per month, and all expenses, and her association is always among the best people of the community.

Those desiring to apply will kindly write: SUPT. SOUTH HIGHLANDS INFIRMARY, 1127, South 12th St., Birmingham, Ala.

HOUSE AND LOT FOR SALE.

I have for sale a good house and lot on the corner of First Street and Second Avenue, in East Clanton. Will sell for $900.00. It is a good place to live, and well worth the money I ask for it. J. B. FARLEY. 9-16-4tpd

Keep Well

Do not allow the poisons of undigested food to accumulate in your bowels, where they are absorbed into your system. Indigestion, constipation, headache, bad blood, and numerous other troubles are bound to follow. Keep *your* system clean, as thousands of others do, by taking an occasional dose of the old, reliable, vegetable, family liver medicine.

Thedford's

Black-Draught

Mrs. W. F. Pickle, of Rising Fawn, Ga., writes: "We have used Thedford's Black-Draught as a family medicine. My mother-in-law could not take calomel as it seemed too strong for her, so she used Black-Draught as a mild laxative and liver regulator . . . We use it in the family and believe it is the best medicine for the liver made." Try it. Insist on the genuine—Thedford's. 25c a package. E-75

Constipation.

The beginning of almost every serious disorder is constipation. If you want to enjoy good health keep your bowels regular. This is best accomplished by proper diet and exercise, but sometimes a medicine is needed and when that is the case you will find Chamberlain's Tablets are excellent. They are mild and gentle in their action, easy and peasant to take. Give them a trial. They only cost a quarter.

ARLEDGE NOT GUILTY OF MAKING WHISKEY

The jury in the case of Pate Arledge, charged with making liquor, on Wednesday evening returned a verdict of not guilty.

John W. Hays

WANTS YOU TO TRADE WITH HIM WHEN YOU ARE IN THORSBY. HE GUARANTEES TO YOU THE RIGHT KIND OF GOODS AT THE RIGHT PRICES. HE CARRIES A FIRST - CLASS LINE OF GENERAL MERCHANDISE AND BUYS COUNTRY PRODUCE.

Public Sale
Tuesday, Oct. 21st
At 9:30 O'clock, A. M.

I will sell at Public Sale, on Tuesday, October 21st, 1919, at the residence of my son-in-law, J. M. Gearing, 3 miles south of Marbury and Mt. Creek, 2 miles south of Montgomery Crossing, 3-4 miles north of Myrick Old Mill place, 1-2 mile north of Myrick Schoolhouse, on the Verbena and Prattville road, the following property:

1 Plug Farm Mule; 1 Farm Pony; 1 one-horse Wagon; 2 Milch Cows; 6 Shoats weighing from 40 to 80 lbs; some chickens; 1 No. 10 Vulcan Turning Plow; 1 No. 6 Vulcan Turning Plow; 1 Georgia Ratchet Stock; 1 Spring tooth Harrow, 2 sets Plow Harness; 100 bus. Corn in crib; 42 Shocks Corn in field; 175 bundles Blade Fodder; 400 bundles Tops; Some Peanut Hay; a lot of peas in pod; A lot of Velvet Beans in field; several gallons of Sorghum Syrup; also Household Goods; 1 Wood Bed, quartered oak head 80 in.; 6 inch roll at foot, good as new; 1 Iron bed, 2-inch posts; 1 Iron bed, 1⅛-inch posts; 2 sets Bed Springs; 1 nice piano, almost new; 1 Cupboard, new; 1 cook stove; 3 rocking chairs; 6 dining chairs; 1 120-egg incubator; 1 sewing machine, new; 1 desk, one center table; Dishes, cooking utensils; tub, wash kettle; and a lot of other articles. Everything to be sold for cash. Nothing to be removed from premises until payed for.

SALE TO COMMENCE AT 9:30 O'CLOCK.

Cooper to have a Refreshment Stand.
W. W. Fox, Auctioneer.
Judge Price, Clerk.
Retta V. Garver, Owner.

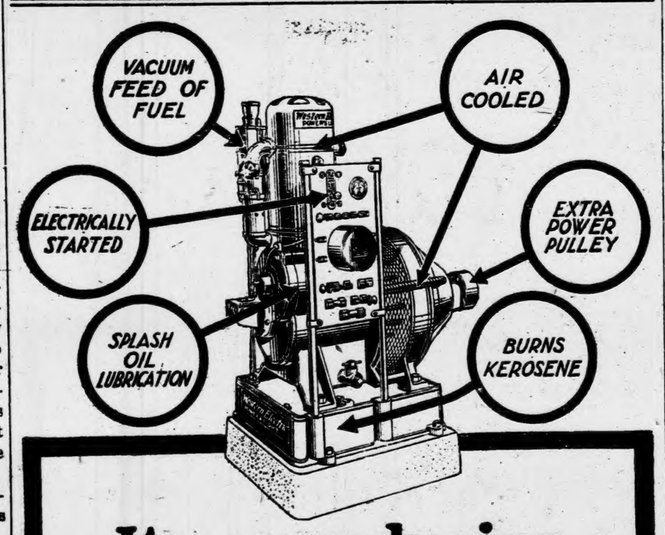

Its exclusive features make it "trouble-proof"

Western Electric POWER & LIGHT

THIS direct-connected type of Western Electric Power and Light is practically automatic in its operation—a child can operate it.

Dependable electric service night and day for your farm.

See this plant in operation.

General Equipment Co., Inc., Distributors,
W. P. Christian, Dealer, Columbiana, Ala.

Camel

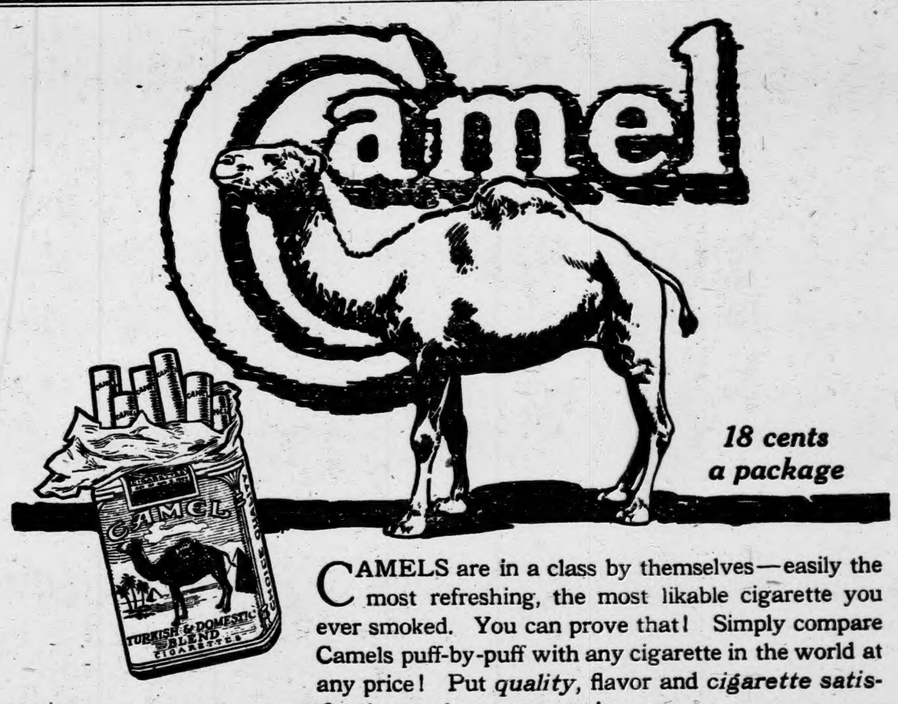

18 cents a package

CAMELS are in a class by themselves—easily the most refreshing, the most likable cigarette you ever smoked. You can prove that! Simply compare Camels puff-by-puff with any cigarette in the world at any price! Put *quality*, flavor and *cigarette satisfaction* to the utmost test!

Made to meet your taste, Camels never tire it, no matter how liberally you smoke them! The expert blend of choice Turkish and choice Domestic tobaccos makes Camels delightful—so full-bodied, yet so fascinatingly smooth and mellow-mild. Every time you light one you get new and keener enjoyment!

Freedom from any unpleasant cigaretty after taste or any unpleasant cigaretty odor makes Camels as unusual as they are enjoyable.

In fact, Camels appeal to the most fastidious smoker in so many new ways you never will miss the absence of coupons, premiums or gifts. *You'll prefer Camel Quality!*

Camels are sold everywhere in scientifically sealed packages of 20 cigarettes or ten packages (200 cigarettes) in a glassine-paper-covered carton. We strongly recommend this carton for the home or office supply or when you travel.

R. J. Reynolds Tobacco Co.
Winston-Salem, N. C.

Cigarettes

ellent. They are mild and gentle their action, easy and peasant to e. Give them a trial. They only a quarter.

LEDGE NOT GUILTY OF MAKING WHISKEY

he jury in the case of Pate Arge, charged with making liquor, Wednesday evening returned a dict of not guilty.

Hays

WITH HIM WHEN YOU ANTEES TO YOU THE HE RIGHT PRICES. HE E OF GENERAL MERTRY PRODUCE.

Sale

ct. 21st

ck, A. M.

on Tuesday, October of my son-in-law, J. f Marbury and Mt. gomery Crossing, 3-4 Mill place, 1-2 mile on the Verbena and g property:

rm Pony; 1 one-horse hoats weighing from No. 10 Vulcan Turnrning Plow; 1 Geortooth Harrow, 2 sets n in crib; 42 Shocks de Fodder; 400 bun- a lot of peas in pod; d; several gallons of old Goods; 1 Wood in.; 6 inch roll at 2-inch posts; 1 Iron Bed Springs; 1 nice board, new; 1 cook ing chairs; 1 120-egg e, new; 1 desk, one utensils; tub, wash rticles. Everything to be removed from

T 9:30 O'CLOCK.

ment Stand.

18 cents a package

themselves—easily the st likable cigarette you that! Simply compare cigarette in the world at or and *cigarette satis-*

never tire it, no matter how pert blend of choice Turkish s Camels delightful—so full- and mellow-mild. Every keener enjoyment!

cigaretty after taste or any mels as unusual as they are

ost fastidious smoker in so iss the absence of coupons, *Camel Quality!*

tes

At this time when prices are so very high we believe in Conservation; so why pay twice the amount for Ready to Wear Garments when you can Come here and get just what you want in

SILKS,
TAFFETA,
SERGES,
PLAIDS.

or anything in the way of Piece Goods. And get a Standard Pattern from us by which these can be made. Try it once and convince yourself.

W. A. KEMP
CLANTON, ALA.

FINE TURNIP GREENS

The editor of the Union-Banner is greatly indebted to Mr. Albert Gore for a "mess" of fine turnip greens, which he brought us on Monday morning. They were the first we have seen, but in spite of the dry weather, they were fine. The turnips on them were big as your fist. They made a fine dinner, and we thank Mr. Goore most heartily for them. Mr. Gore says some people don't believe he has got any turnips, but he has. We are witnesses to that fact.

Chamberlain's Tablets have resorted to health and happiness hundreds who were afflicted with indigestion, biliousness and constipation. If you are troubled in ths way gve them a trial. You are certain to be pleased for they will benefit you.

Mrs. M. H. Marcus is visiting her daughter, Mrs. G. F. Gilliland, in Macon, Ga.

LODGES

MASONIC FRATERNITY

Clanton Lodge A. F. & A. M. meets First Saturday night in each month.

Clanton Chapter, R. A. M. meets Third Saturday night in each month.

Clanton Commandery Knights Templar meets Second and Fourth Tuesday nights in each month.

ODD FELLOWS

Clanton Lodge No. 304, I.O.O.F. meets Second and Fourth Saturday nights in each month.

Magnolia Encampment No. 75, I. O.O.F., meets the First Thursday night in each month.

RED MEN

Waxahatchie Tribe No. 9, I.O.R.M. meets Tuesday night of each week.

C. Resse Mullins, Agt.,

TO BUY YOUR

LIFE INSURANCE FIRE INSURANCE

(Sub-Agents wanted in Life Department.)

Accident and Health Insurance, in fact everything that can be insured, including Dwellings with brick-on-edge flews, your automobile, your cotton, plate glass, Employers' Liability Insurance, Bank Burglary Insurance, Tornado and Wind Storm, and Bonding.

—I—

Also have several attractive bargains in

REAL ESTATE

And some prospective buyers, if you want to sell or buy See me.

—I—

Sell Singer Sewing Machines on easy payments, give big discounts for cash and take old machines in exchange. Machines rented by the month.

Regular office days, Saturdays and Mondays.

Office: Clanton, Alabama.

INFORMATION TO FARMERS—INTERESTING FACTS

STATE SHORT COURSE FOR CLUB BOYS AT AUBURN, ALA.

By L. N. Duncan, Supt. Junior and Home Economics Extension Work.

Prepared by Extension Service, Auburn, Ala.

At a convenient time during each summer the corn, pig, peanut and calf club boys from the several counties of the state are called together at Auburn for a course of special intensive training. Plans are being made now for this course for the present season.

The boys attending the Short Course receive a series of lectures and demonstrations each day along many lines of scientific agriculture. The lectures and demonstrations are given by our foremost leaders in agricultural work. Each night a series of lantern slides and moving pictures of educational value are shown the boys. During the school a number of speakers talk to the boys. The purpose of this is to enlarge the ideas of the farm boys, brosden their horizon and give them new inspiration, encouragement and hope.

This school is so organized and conducted as to give practical information, pleasure and recreation, encouragement and inspiration. In other words, we endeavor to touch every side of the lives of these farm boys and to make them fully realize the very great opportunities in farming when properly followed. We also endeavor to show them that farming is a noble profession where wealth, happiness and contentment may be found

In developing the wealth of our agricultural lands and our rural communities it is of prime importance to have leaders on the farms. The best source of leadership is the strong and vigorous young manhood now on the farms, and this should be developed. Such a school sends back to the farms in the several counties each year a large number of fine young men filled with a new desire to make the old farm what it should be They will be the centers for the radiation of new thought and ideals for the farming community.

The farm demonstration agent in each county has this matter in charge and arranges for the county delegation to attend this school. The business men of the county should rally to the support of the county agent and aid him in every way possible in making plans for carrying a number of boys to this State Short Course.

TEACHERS INSTITUTE

School teachers of Chilton County are urged to attend the County teachers institute which is to be held at the county high school building in Clanton next Monday and Tuesday. The time is short for informing all the teachers of the county, and Supt. Foshee is using every means at his command to inform them in the short time he has and impress them of the urgent necessity for their attendance in compliance with the requirements of the new State Educational Code of Laws.

The following letter has been sent to all the teachers by Mr. Foshee:

"Dear Teacher:

This is to give you official notice that the next Teachers Institute for Chilton County will be held in the county high school building at Clanton next Monday and Tuesday, Oct-20-21, beginning at 9 o'clock Monday morning.

In the school code, approved Sept. 27th, it is specifically stated that all teachers are required to attend the institute. I quote from the law as follows:

'Any teacher or supervisory officer who fails to attend an institute called in accordance with Section 1 of this article, shall forfeit his or her contract with the respective county or city board of education, as the case may be, and shall be ineligible to teach in the public schols of the state for a period of six months from the date of such delinquency, unless excused as provided in Section 3 of this article.'

Please notify your principal or assistants as the case may be, so that if they fail to receive their notice they will not miss the institute.

Mr. Clark of the Department of Education will pe present to dicuss the new laws, etc.

Yours very truly,
HOWARD L. FOSHEE,
Sounty Supt. Education."

It will be seen by the extract from the law as cited by the Supt., in his letter, makes it very urgent that all teachers attend the institute. Therefore, it is hoped that all teachers in the county will get information about it and be on hand at the proper time.

It is going to be a very important session as the new educational laws are to be taken up and explained by a competent person, from the state department. These laws are all new and it is very vital that all our teachers and educational workers be posted on the details of the same.

Stop coughing! you rack the lungs and worry the body. BALLARD'S HOREHOUND SYRUP checks irritation, heals the lungs and restores comfortable breathing. Sold by Upchurch Drug Company.

PURCHASING FEEDER STEERS

Prepared by Extension Service, Auburn, Ala.

By K. G. Baker, Beef Cattle Specialist

There are several important points for men to consider who intend to buy feeder steers this fall to feed out for the market next spring. Every man who intends to feed out cattle should be sure that he has tough feeds, especially roughage, to finish the number of cattle that he buys. One of the most common, as well as the most serious mistakes, has been that of buying a number of cattle to fatten and have the supply of roughage give out before the cattle are ready for market. This forces the man to either sacrifice his cattle in a half fat condition, or to buy feeds at a price that will not permit of a profit.

As a rule, feeder cattle are cheaper on the market from September until Novembr, this bing the period in which the heavy run of grass cattle comes on the market. The profit derived from cattle feeding operations is governed largely by the following points: (1) Quality of cattle; (2) Condition; (3) Age; (4) Price.

By quality of cattle is meant the amount of beef blood which the animal has. You cannot afford to feed low grade cattle for a long period. When such cattle reach the point where they fail to put on gain economically, they will be forced on the market regardless of prevailing prices at that time; while if better bred stuff is fed, they may sometimes be carried along with a profit, until any temporary depression in the market has passed. You may expect a better gain per day and a better price for finish, on good quality steers than on common quality.

The condition of the cattle at the beginning of the feeding period will govern largely the cheapness of gains. Steers should be in a good, thrifty strong condition, but should not be fat, because steers that are in a good, thrifty condition will gain much more rapidly and cheaply than those that already carry a good deal of flesh.

Other important items are the age and weight of the cattle to be fed. It is conceded that it requires a much longer feeding period to fatten calves than it does to fattn three year old steers. If you intend to feed these cattle from 100 to 120 days, by all means buy two to three year old steers, as they will acquire the same degree of finish that calves would reach in 180 days. However, if the time devoted to the proposition is of no importance to you, you might make just as much profit on good calves as on older steers. Calves will require a much higher percentage of concentrated feeds in their rations than older cattle will require. So if you produce a large amount of rough feeds and are forced to buy concentrated feeds for your cattle, in most instances the older steers will return a larger profit. It requires more experience and skill to feed calves than it does to feed older cattle.

As to the place to buy cattle for feeding, of course the price should govern that. If you can buy cattle in your immediate vicinity as cheaply as you can buy them on the market, by all means buy them at the nearest place, remembering that cattle bought on the market at this season, should be grass cattle and at the time of weighing up to you usually carry a big shrinkage.

MAPLESVILLE

Dr. H. M. Nix announces to his patrons that he will be out of his office from October 11 to the 26th taking a post graduate course in nerve blocking, at the Loyola University, New Orleans.

Come to our Store for

BARGAINS

CLOTHING

Our Clothing is complete. We can fit a two-year old Boy, and up to as large as they get. We also carry a nice line of Mens Suits. Come to see us. We save you money.

SHOES

SHOES FOR CHILDREN AND GROWN UPS WILL BE FOUND AT OUR STORE TO SUIT YOUR NEEDS. LET US FIT YOU.

OUR LINE OF INFANT SHOES CANNOT BE EXCELLED. THEY ARE IN PATENT LEATHER AND WHITE KID, SIZE 0 TO 8.

A few other Bargains which we especially call your attention to are

Mens' Work Shoes and Overalls,

Green Window Shades.

And other things too numerous to mention. These will go in next ten days.

W. Z. Hodges Dry Goods Co.

CLANTON, - - ALABAMA.

INSURANCE MAN TELLS OF HIS FRIEND'S RECOVERY

"He suffered considerably from gas in stomach and colic attacks, and at times was very yellow. His doctor diagnosed his ailment asgall bladder trouble and that on operation was necessary. Some one persuaded him to try Mayr's Wonderful Remedy. Since taking it one year ago he tells me he has been able to eat anything." It is simple, harmless preparation that removes the catarrhal mucus from the intestinal tract and allays the inflamation which causes practically all stomach, liver and intestinal ailments, including apendicitis. One dose will convince or money refunded.—Alred Drug Company and all good druggists everywhere.

NOTICE OF PARDON

Notice is hereby given that the undersigned will apply for a pardon or parole from a conviction in the County Court of Chilton County, Alabama, July term, 1919, for violating the Prohibition Law, and a sentence of six months hard labor and costs. GEORGE TRAYWICK.

O. R. Mullins from Jumbo was in Clanton last Saturday attending to some business matters.

Experienced Mothers know the value of

MOTHER'S FRIEND

For its wonderfully penetrating effect which softens the broad, flat, abdominal muscles under the skin of the abdomen. There is an absence of bearing-down pains, strain and general discomfort, more often than otherwise experienced when nature is unaided. **Mother's Friend** is *used externally.*

At all Druggists.

Special Booklet on Motherhood and Baby free. Bradfield Regulator Co. Dpt. F-12, Atlanta, Ga.

I sell 6 pkgs. of Arm & Hammer Soda for . . 25c

5 Big Boxes of Ohio Bird Eye Matches, for . . . 30c

Five-Passenger Maxwell Car

GOOD CAR IN FINE CONDITION. HAS ELECTRIC LIGHTS & SELF STARTER. THIS IS A GENUINE BARGAIN.

Will Sell at 2 O'clock Next Saturday

To the Highest Bidder for Cash, in Front of my Store. A Straight Out Sale, in which Somebody will buy himself a good automobile at his own price.

This is not all I will Sell. There is always Something Interesting going on at Fox"s Place. Better come on and get your name in the pot for some of the Money-Saving Bargains which I am putting up every Saturday.

Fox Auction House

W. W. FOX, Auctioneer.

Sales Held Every Saturday in Front of our Store.

PRINCE ALBERT

the national joy smoke makes a whale of a cigarette!

Copyright 1919 by R. J. Reynolds Tobacco Co.

Awaiting your say-so, you'll find toppy red bags, tidy red tins, handsome pound and half pound tin humidors—and—that classy, practical pound crystal glass humidor with sponge moistener top that keeps Prince Albert in such perfect condition!

YOU certainly get yours when you lay your smokecards on the table, call for a tidy red tin or a toppy red bag of Prince Albert and roll a makin's cigarette! You'll want to hire a statistical bureau to keep count of your smokestunts! Why, you never dreamed of the sport that lies awaiting your call in a home rolled cigarette *when it's P. A. for the packing!*

Talk about flavor! Man, man, you haven't got the listen of half your smokecareer *until you know* what rolling 'em with P. A. can do for your contentment! And, back of P. A.'s flavor, and rare fragrance—*proofs of Prince Albert's quality*—stands our exclusive patented process that cuts out bite and parch! With P. A. your smokesong in a makin's cigarette will outlast any phonograph record you ever heard! Prince Albert is a cinch to roll. It's crimp cut *and stays put like a regular pal!*

Prince Albert upsets any notion you ever had as to how delightful a jimmy pipe can be! It is the tobacco that has made three men smoke pipes where one was smoked before. It has won men all over the nation to the joys of smoking.

R. J. REYNOLDS TOBACCO COMPANY, Winston-Salem, N. C.

NOVEMBER ROLL CALL

To Establish Red Cross Community Welfare Work.

STATE CHAIRMEN AND QUOTAS FOR ALABAMA, LOUISIANA AND MISSISSIPPI.

New Orleans.—There will be two victories celebrated on Armistice Day, of 1919. First there will be the anniversary of the Germans' last "Kamerad," of course. Next, there will be at the same hour of the same day, the successful termination of the Third Red Cross Call which will be conducted, according to an announcement made Saturday at the headquarters of the Gulf Division here, from November 2 to 11.

The State Chairmen and the state quotas were also announced. For Alabama, Lloyd M. Hooper, of Selma, will head the drive. In Louisiana, Judge E. H. Randolph, of Shreveport, will mobilize the Red Cross forces. Thaddeus Lampton, of Jackson, is Chairmen for the State of Mississippi. The national goal is for $15,000,000, and 20,000,000 members. Alabama is asked for $73,060 and 84,150 members. The Louisiana quota is $130,000 and 149,600 members, and the Mississippi mark is $56,940 and 65,450 membership.

The campaign is to supply the American Red Cross with the men, women, and money needed not only to complete wartime activities of the Red Cross, but to establish in local communities the newly-formulated peace program of which work such as that now being done by the Red Cross in the stricken areas around Corpus Christi, is one branch.

Other branches of this peace-time program are the Home Service Department, which gives help and advice to the needy, works for better schools, playgrounds, recreation and social centers, and community clubs; a Nursing Department, whose aim it will be to provide a Public Health nurse in every Chapter, and to do emergency nursing in times of epidemics; a First Aid Department, to give training in emergency treatment; and a Department of Disaster Relief.

In addition to this peace program, the completion of the present war program includes the care and service to American soldiers in Russia, Germany and in France; the continuation of the disease fight which is being waged in Siberia, Poland and the Balkans; and contiued care, assistance and service to the 30,000 American soldiers still in military hospitals, and the several hundred thousand who have been discharged disabled.

One of the high lights of the campaign here in New Orleans will be the visit of Dr. Livingston Farrand, Chairman of the national central committee of the American Red Cross, will pay the Crescent City. Dr. Farrand will reach New Orleans on October 8, in the swing he is making about the country in the interests of the Roll Call, and will make an address here the same night. He will leave on the following morning for Jackson, where he will speak that evening. On the tenth Dr. Farrand will speak in Birmingham, Alabama.

Incidentally, there is one chapter in the American Red Cross which has already far exceeded its quota, despite the fact that the roll call will not be completed until the eleventh hour of the eleventh day of the eleventh month, and that Chapter is Honolulu.

According to a telegraphic announcement from Washington headquarters immediately upon receipt of the campaign plans, the Hawaiian branch cabled a subscription of $75,000. This sum was much larger than the quota which would have been assigned the Honolulu Chapter.

When the Grocer's Boy Says: "A Dollar-fifty-three!"

Of course you never have the even money—and the boy never has any change.

You rummage everywhere for pennies.

Or you run around among the neighbors—of the boy goes off with your five dollar bill.

Or he takes back the groceries.

It's always annoying, isn't it?

And so unnecessary. When you open a charge account at our store your grocery troubles will stop and we will be mighty glad to have you among our hundreds of satisfied customers.

We have built up this large business because we have always believed in giving real service. Quick deliveries, prompt and correct filling of telephons orders, honest, fairly priced merchandise and our thorough knowledge of the grocery business. We wrap up a generous amount of service with every package we sell.

An example of this service is our recommendation of RYZON Baking Powder.

We offer it to you because we know you'll be delighted with it, because we know it's pure, because we know it will do everything any other baking powder will do. The price is fair too, 40 cents per full pound tin.

We also recommend the Ryzon Baking Book, one of the best and most complete recipe books on modern baking we've ever seen.

Littlejohn Grocery Co.

CALL FOR TAXI Night No. 22-36. Day No. 111-48;

THORSBY ITEMS

Mrs. Carl Peterson and little daughter, Dorothy, of La Porte, Ind., who have been visiting relatives in Thorsby for about two months, returned home last week.

Mr. and Mrs. Ollie Camp and children, were in Thorsby on a visit to friends last week. They formerly occupied one of the little cottages owned by Mrs. Villadsen, but are now living in Trafford.

Mrs. L. A. Gree of Griggsville, Ill., is visiting her sister-in-law, Mrs. M. E. Tupper.

Mr. G. T. Harper of Wilsonville, Ala., has purchased Mr. J. J. Stanley's stock of goods, and will carry on a general merchandise business in the same building the Stanley store has occupied for several years. Mr. and Mrs. Harper expect to come to Thorsby soon to make their home here. They have bought the Stanley residence which is now occupied by Mr. G. D. Edwards and family.

Among those attending the State Fair in Birmingham last week were, Mrs. Littleton, Misses Bertha and Versie Littleton, Mr. Wilson and little daughter, Frances, Misses Louise Adams, Essie Parker and Lena Franklin; Mr. Relou Rranklin, Earnest Eiland, Hiram Hayes and Fred Boggan.

Misses Ida Lockwood, Dagmar Larsen, Alice Sharp and Mr. Olaf Larsen were guests of Mrs. M. Larsen in Birmingham during the fair.

There have been many changes in residences in Thorsby recently. Rev. Chas. T. Rogers and family have moved back to their farm and Rev. and Mrs. Davepnort have moved into the Lloyd house, they have been occupying for more than a year. Mr. J. W. McCain and family have leased the Pypan form and moved from the Rogers farm to their new home some ten days ago.

Miss Lillie Garner of Randolph, who is a student at T. I. spent the week-end with her brother in Birmingham.

Miss Naemi Turnquist left Thorsby last Thursday for Waseca, Minn., where she will spend part of the winter visiting her sister.

Mrs. G. T. Harper of Wilsonville is spending a few days with Mrs. Billingsley. The Harpers will occupy the house formerly owned by the Stanleys.

Miss Stella McCain has accepted a position as teacher in the school at Collins Chapel.

Mr. Walter Morgan of Birmingham was a visitor in Thorsby Sunday.

Miss Olga Soberg is at home on a visit.

Miss Lucile Adams will visit home folks next Sunday.

The pie social given by the Thorsby Institute Athletic Association was a success in every way. The proceeds will be used for furthering athletics at T. I. and Thorsby public school.

A meeting was held on Wednesday afternoon at the public school building, the purpose of which was to organize a School Improvement Association. It is hoped by those promoting the organization, that telling work will be done during the school year, and some much needed improvements will be made. All patriots and friends of the school are urged to attend the metings of the association.

Rev. James M. Graham of Birmingham delivered a stirring address last Thursday night at the Congregational Church on the subject "The war is Over—What next?" Mr. Graham is assistant secretary of the Alabama Anti-Tuberculosis League, and in his address told of some of the constructive work that is now being carried on in Alabama by this organization. Plans are being made to organize the people of Chilton County during the coming month in an effective way to fight the tuberculosis menace.

Mr. Cowan Woodham of Ozark, a former student of Thorsby Institute is a visitor in Thorsby this week. Mr. Woodham has been in the army since 1917. He enlisted early in May of that year and has been much of the time in overseas service. He participated in several of the big battles of the war. He received his discharge in July and returned to the U. S. about the middle of that month. He re-enlisted for a short period and a part of the time since his return has been on duty at Camp Merrit, N. J. He expects to enroll soon as a student at T. I.

The Helen Keller Literary Society will hold its next meeting on next Saturday night, October 18, beginning promptly at 7:45. An interesting program is being prepared.

Warmy children are unhappy, puny and sickly. They can't be otherwise while worms eat away their strength and vitality. A few doses of WHITE CREAM VERMIFUGE performs a morvelous transformation. Cheerfulness, strength and the rosy bloom of health speedily return. Sold by Upchurch Drug Co.

FOURTH QUARTERLY MEETING

The fourth quarterly conference of the First Methodist Church charge, will be held at the Parsonage in Clanton on Tuesday night, October 21st, at 8 o'clock. A fine attendance of all the official members especially urged, as reports from all departments of the church will be read. Officers of church and Sunday School will be elected for another year, 1920.

The pastor will be very much gratified to hear full reports made from the officials, on this occasion, as this will be the last financial meeting of the official board for this conference year, which closes Dec. 1, 1919. A most cordial invitation extended to the public to come worship with us on Sunday. Pastor will preach 11 a.m. and 8 p.m., Sunday, October 19th. Come!

HORSE FOR SALE—Five Years old, weighs between 900 and 1000 pounds, guaranteed to work at any place. Will take $150 to get him.
A. L. COLLINS,
1t Clanton, R. 4.

ALL DAY SINGING SCHEDULED TO BE AT COUNTY HIGH SCHOOL

Mr. J. M. Smith, the Secretary of the Chilton County Singing Convention, was in Clanton last Saturday, and informed The Union-Banner that arrangements have been completed for the holding of another big all day singing in the auditorium of the Chilton County High School. The date of the singing is fixed for the Third Sunday in November.

This occasion bids fair to be the biggest singing event that has taken place in Chilton County for a long time.

At the time the singing is to be held Prof. J. D. Patton will be teaching a singing school at Liberty Hill and Prof. H. M. Eagle will be teaching at Union Grove. Both these distinguished singers, together with their classes from their schools will be here. These among other prominent singers from all over the county, who will be here, assures us that this will be one of the very best of singings.

As the event is to be under the auspices of the Chilton County Singing Convention, it will elicit the interest of every singer and music lover in the county. And it is hoped that all will co-operate earnestly in making the day a highly successful one for the advancement of the cause of music in our county.

Mrs. H. B. Roper has gone to Macon, Ga., to visit relatives and friends.

WEST CHILTON

Having some welcome showers just now.

The autumn days with the sear and yellow leaf are on us again. Some one has said in the long ago, "The falling leaf is a whisper to man." The dying year with the quiet days and inanimate nature produces a sad thought in striking season soon to follow. What a picture of human life and destiny! This is the time of year when our Fathers would hold revival meetings. Ah, we suspect some readers' heart experiences a thrill as they think of those days in the sweet long ago, when youthful hearts would beat as one as they rehearsed the old old story.

Rev. Dunlap of Lawley has again been called to the pastorate of Macedonia Church.

Joseph E. Jones of Adamsville made a flying visit here Saturday.

Mr. Lon Brown is erecting a new residence just south of the bridge across Six Mile Creek on the Selma Road, where he will soon build a new mill.

H. H. Devenport and family of Randolph visited here Saturday and Sunday.

Mr. Crumbles, who has been spending some time with S. N. Waldrup returned to Selma last week.

Mr. A. J. Eshleman of Maryland will deliver a series of lectures at Waldrup's School House on October 22, morning and night. He is a young man of fine ability, a member of the International Bible Students Association.

Our people are smiling now over the thought that the quarantine on the cattle will soon be lifted from this part of the county.

Success to the Banner—long may it wave.

"I AM A NEW MAN"

Montgomery Man Got Back All His Old-Time Health and 'Pep' by Taking Sulferro-Sol, "The Wonder Medicine."

Used to get up mornings always tired. No energy whatever. No vim. No push. Wanted to sit down and rest all the time. Least exertion caused fatigue. For more than a year suffered terribly with bladder and kidney trouble. That was the condition of Mr. Archibald McKenzie, corner Bell and Whitman streets, Montgomery, Ala. Then somebody recommended Sulferro-Sol. Mr. McKenzie began taking it. He took two bottles. Now listen to what he says: "I can't say too much in praise of this wonderful nerve tonic and blood purifier. I am a new man now, full of the old-time energy which I began to think I had forever lost. To all persons who suffer from like conditions to what I did, I simply say, Give Sulferro-Sol a trial and receive the benefit I derived from it."

Sulferro-Sol is absolutely free from all poisonous or dangerous ingredients, contains no alcohol nor "dope," and may be taken by any one with safety. This medicine has meant many a man's physical salvation. Try it. Your druggist can supply you. Refuse all substitutes.

Manufactured by the Sulferro-Sol Co., Montgomery, Ala.

TRESPASS NOTICES

We have a supply of Printed Trespass Notices at The Union-Banner Office, for Sale at 5c each or six for a quarter.

Important Notice!

We have just received a car load of Genuine Avery 1-horse and 2-horse Plows, Cotton and Corn Planters, Knocker Fertilizer Distributors, Section Drag Harrows, Gee Whizz Cultivators, and the Famous Louisville Double Edge Stalk Cutters, together with all kinds of repair parts, standards, slides, bolts, and general prosperity implements. We invite you to take advantage of this saving and obtain the best Farming Tools on the market. Yours to serve,

MULLINS & MOORE

Clanton, Ala.

Boy Says:
!"

the even money—and
nge.
re for pennies.
ng the neighbors—of
ive dollar bill.
ceries.
t it?
en you open a charge
grocery troubles will
lad to have you among
stomers.
arge business because
n giving real service.
nd correct filling of
irly priced merchan-
ledge of the grocery
nerous amount of ser-
sell.
ice is our recommen-
owder.
se we know you'll be
e know it's pure, be-
everything any other
e price is fair too, 40

Ryzon Baking Book,
omplete recipe books
r seen.

cery Co.
No. 22-36.
No. 111-48;

AM A
EW MAN"

omery Man Got Back All
Old-Time Health and 'Pep'
Taking Sulferro-Sol, "The
der Medicine."

to get up mornings always
No energy whatever. No vim.
h. Wanted to sit down and
the time. Least exertion caus-
ue. For more than a year suf-
rribly with bladder and kidney
That was the condition of
hibald McKenzie, corner Bell
nitman streets, Montgomery.
Then somebody recommended
-Sol. Mr. McKenzie began
t. He took two bottles. Now
what he says: "I can't say
h in praise of this wonderful
onic and blood purifier. I am a
n now, full of the old-time en-
ich I began to think I had for-
t. To all persons who suffer
e conditions to what I did, I
say, Give Sulferro-Sol a trial
ive the benefit I derived from

rro-Sol is absolutely free from
onous or dangerous ingredi-
ntains no alcohol nor "dope,"
y be taken by any one with
This medicine has meant
man's physical salvation. Try
druggist can supply you. Re-
substitutes.
factured by the Sulferro-Sol Co.,
mery, Ala.

TRESPASS NOTICES
have a supply of Printed
ass Notices at The Union-
F Office, for Sale at 5c
or six for a quarter.

ce!

-horse
Fer-
Culti-
utters,
bolts,
o take
Tools

RE

CHILTON CO., vs. CLANTON

The suit of the county against the town of Clanton, involving the matter of graveling that part of Second Avenue in the Town which is traversed by the Birmingham-Montgomery Highway, has been continued on the docket of the court.

At the IDEAL

FRIDAY 3:30, 10c; 8:00, 20c.

SATURDAY 2:30, 10c; 8:00, 20c.

Wm. S. HART
"Jim Cameron's Wife"

CHARLIE CHAPLIN
"Peace & Riot"

MUTT and JEFF
"CHAMBER OF HEROES"

KINOGRAMS
The Big-Four Combination

TUESDAY --- 3:30, 10c; 8:00, 20c.
Bewitching Mae Murray in
"The Scarlet Shadow"
An Alluring new Comedy-Drama
Mutt & Jeff - - KINOGRAMS
SCREEN MACAZINE
A Magnificent Program

TIME TO WAKE UP

Had you thought about this being the vital time for Clanton to wake up and get after the Alabama Power Company if we expect any juice from the line that is being built from Lock 12 to Selma, Why can't we have a meeting of the public with the Town Council and Mayor, and get some line of action upon which to proceed in this most vital matter. Let's start to talking for this proposition. By so doing, we can hit on somebody tha twill help us out.

Attorney R. Nelson Brassell of Montgomery was in Clanton this week attending the Circuit Court.

$100 Reward, $100

The readers of this paper will be pleased to learn that there is at least one dreaded disease that science has been able to cure in all its stages and that is catarrh. Catarrh being greatly influenced by constitutional conditions requires constitutional treatment. Hall's Catarrh Medicine is taken internally and acts thru the Blood on the Mucous Surfaces of the System thereby destroying the foundation of the disease, giving the patient strength by building up the constitution and assisting nature in doing its work. The proprietors have so much faith in the curative power of Hall's Catarrh Medicine that they offer One Hundred Dollars for any case that it fails to cure. Send for list of testimonials.
Address F. J. CHENEY & CO., Toledo, Ohio. Sold by all Druggists, 75c.

WAGONS

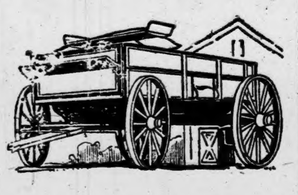

It pays to buy the BEST
Studebaker
has been the standard of quality for over 64 years. It lives up to its great reputation today.
Downs Hardware Co.
Clanton, Ala.
Studebakers last a lifetime

TWO MURDER CASES SET FOR THURSDAY IN CIRCUIT COURT

Perry Glass and Arthur Hall to be Tried on Charges of Murder.

The criminal docket of the Circuit Court for this week was completed Wednesday night, except two murder charges, against Perry Glass and Arthur Hall, which were set for trial today (Thursday.) A special venire of jury is to try these two cases.

The following are the cases that were on the docket and the disposition that was made of the same:

John Patton, charged with embezzlement in two cases; continued.

Charley Jones, charged with attempt to murder; continued.

Walter Luster, charged with violating prohibition laws; fined $50.

Posey Littlefield, attachment; dismissed.

Joe Curtis, attachment; dismissed.

John Curtis, attachment; dismissed.

The cases of William Guin, Lloyd Ray and Mann Mims, charged with violating prohibition laws, are pending in the court of appeals.

W. J. Lambert, charged with carrying concealed weapon; fined $50. Appeal taken.

W. J. Lambert, charged with assault and battery; fined $10.

Stewart Smith, charged with violating prohibition law; not guilty.

Jodie Minor, charged with using obscene language; plead guilty; fined $25.00.

Albert Gore, charged with using obscene language; plead guilty; fined $10.00.

Albert Gore, charged with assault and battery; fined $75.00.

John Gore, charged with attempt to murder; continued.

Andrew Howard, charged with grand larceny; plead guilty.

Senthy Ray, charged with trespassing; nolle prossed.

Mike Foshee, charged with violating prohibition laws; not guilty.

Pearlie Foshee, charged with violating prohibition laws; not guilty.

Josie Peters, charged with violating prohibition laws; continued.

Joe Smitherman, charged with making liquor; sentenced to one year and one day hard labor; appeal taken.

Caleb Smith, charged with attempt to murder; fined $100.

A. J. Baker, charged with c.l.; continued.

Pate Arledge, charged with making liquor; not guilty.

G. W. Headley, charged with attempt to murder; continued.

Stewart Smith, charged with murder, 2nd degree; continued.

Fletcher Wade, charged with burglary; continued.

SUGAR SCARCE

They tell us there is a sugar famine on. If Clanton had the sugar that has been hauled away from here in the last twelve months and carried to the woods and made into wild cat whiskey, it would be enough to legitimately supply the Clanton trade for at least a year.

YOU NEED NOT SUFFER FROM CATARRH

But You Must Drive It Out of Your Blood.

Catarrh is annoying enough when it chokes up your nostrils and air passages, causing difficult breathing and other discomforts. Real danger comes when it reaches down into your lungs.

This is why you should at once realize the importance of the proper treatment, and lose no time experimenting with worthless remedies which touch only the surface. To be rid of Catarrh, you must drive the disease germs out of your blood.

Splendid results have been reported from the use of S. S. S., which completely routs from your blood the Catarrh germs, for which it is a perfect antidote.

If you wish medical advice as to the treatment of your own individual case, write to Chief Medical Adviser, 42 Swift Specific Co., Atlanta, Ga.

We Know You Will Buy Somewhere

And we want you to come and let us show you what we have got before you spend your money. Just a look over our stock will convince you that here is your opportunity.

OVERALLS,	LADIES' COATS,
MEN'S SUITS,	LADIES' SUITS,
BOYS' UITS,	FINE DRESS GOODS,
MEN'S FANCY SHIRTS,	SHEETINGS,
COLLARS AND TIES,	GINGHAMS,
BELTS,	OUTINGS,
MEN'S WORK SHIRTS,	UNDERWEAR.

We call special attention to our fine line of Shoes of all Descriptions.

TOM KEMP
Clanton, Ala.

NOTICE
TO THE PUBLIC

I HAVE OPENED UP A FIRST CLASS REPAIR SHOP IN CLANTON, AND AM NOW DOING ALL KINDS OF **PISTOL, GUN, BICYCLE, TELEPHONE AND CLOCK WORK; ALSO FLASH LIGHTS ARE MADE TO LIGHT.** HAVE A WORKMAN WHO HAS FIFTEEN YEARS EXPERIENCE IN THIS LINE OF WORK.

Wilson & Vinson
Clanton, Ala.

BIG AUCTION
LAND SALE
We are going to sell Mr. W. D Spigener's fine Farm in small tracts on October 28.

This farm is only 2½ miles from Clanton, county seat of Chilton County, Alabama. You have the advantage of the County High School, and for the small fellows there are two schools only 1½ miles away.

This farm is Well Watered and it has good houses and barns on it; about 100 acres cleared and the balance well timbered; about 90 acres wired in with heavy hog wire with two strans of heavy barbed wire on top. This is one of the finest farms in the County.

Remember, it goes to the highest bidder, regardless of what it brings. You buy at your own price.

Terms: 1-3 cash and balance to be paid 1 and 2 years. Go see this land before day of sale.

We give away many presents on the ground and have many amusements for all—men, ladies and children are all invited. This will be one of the most pleasant days for you.

Sale will begin at 10 A. M. on the Tract.

SOLD BY
Bonds Brothers Land Sales Company
Haleyville, Ala.

THEODORE ROOSEVELT
And His Time
Shown in His Own Letters

While Theodore Roosevelt was President he wrote 150,000 letters to emperors and kings, prime ministers and statesmen, historians and authors, explorers and naturalists. Hidden away in the files those messages have been lying for years with the letters from his correspondents.

The most important of these letters are now appearing serially in
Scribner's Magazine
Ask Your Dealer
or Send your name and $4.00 now to SCRIBNER'S MAGAZINE, New York City, for a year's subscription

Sulfiron
"Nature's Mightiest Remedy"
for
Indigestion,
Rheumatism,
Eczema,
Skin Diseases,
Bladder and Kidney Troubles.

An Honest Medicine

Because your dealer will refund your money if not satisfied with results obtained.

Try a bottle and convince yourself. $1.00 the bottle everywhere.

The Sulfiron Medicine Co., Birmingham, Ala.

Guaranteed & for sale in Clanton by Upchurch Drug Co.

Ford
THE UNIVERSAL CAR
SERVICE
Cars and Parts
Gasoline and Oils,
Tires and Tubes,
Accessories
A shipment of Cushions Just received

L. J. Duncan Motor Co.
CLANTON, - ALABAMA.

Closing out my surplus cckrels. 10 fine Tom Barron English, and White Leghorn Cockrels, $1.50 to $3.00, according to age and size. 15 hens, one and two years old, molted in very fine condition, $1.50 and $2.00; five months old pullets, $2.00 each. Only a few for sale. Five fine thoroughbred Barred Plymouth Rock Cockrels $1.50 to $3.00.

1 Old Hickory one-horse Wagon for sale, in good strong condition, good body and shaves & Mahan Brake on same. Price $35. Can be seen at my home.

L. D. POPWELL,
Clanton, Ala.

TREES—TREES—TREES

Do you want one or a few hundred trees? If so meet me in Clanton on Saturday, October 18th, 25th, Nov. 1st, or 8th, and give me your order, or write me at Verbena.

10-16-2t-pd. JUDSON STROCK.

One of the Bonds Brothers of Haleyville was here last week advertising the sale of Mr. W. D. Spigener's farm which is to take place on October 28th. It will we sold to the highest bidder at public auction.

WHEN DUTY IS HARD

Charles E. Hughes was urging a group of soldiers to keep up their war insurance polices.

"I know it's hard," he said. "Of the 4,000,000 policies written during the war over 3,000,000 have lapsed. This shouldn't be.

"Duty is always hard, boys. Yet we must do it. A little lad entered a general store the other day.

"Well, son, what do you want to buy today—candy?" said the keeper.

"You bet I do," said the urchin, "but I've got to buy soap."

FURNITURE FOR SALE

Owing to having to transfer furniture so far, we have decided to sell part of our furniture, including brown mahogany bed room suit complete and fine player piano with cabinet and rolls, and various other articles. Can be seen at my residence in Clanton.—1t Dr. B. A. TAYLOR.

INSURE Your Life—if not insured. You should see that old line 20-payment special, written by C. Reese Mullins, Agt., Clanton, Ala.

W. J. Brazier of Talladega Springe was in Clanton last Saturday. He was here on a visit to some friends in this county.

ITCH!

MONEY BACK

without question if Hunt's Salve fails in the treatment of Eczema, Tetter, Ringworm, Itch, etc. Don't become discouraged because other treatments failed. Hunt's Salve has relieved hundreds of such cases. You can't lose on our *Money Back Guarantee*. Try it at our risk TODAY. Price 75c. For sale locally by

Upchurcvh Drug Co., Clanton, Ala.

FARM LOANS

Loan on Real Estate in Chilton County. Attractive Terms and Prompt Service. Loans can be negotiated for five, ten, fifteen or twenty years, at six per cent interest. If borrower desires, he may pay on the Amortization plan, similar to the Federal Farm Loan Association.

See or Write:
F. B. Collier,
Clanton, Ala.

Jemison Company,
211 N, 20th St.,
Birmingham, Ala.

National Blouse Week-

November the 10th to 15th

Remember the Date

The greatest values in blousedom

Wirthmor AND *Welworth*

Waists

AT PRICES THAT KEEP DOWN LIVING COSTS

$1.50 - $2.50

(For the Wirthmor) **(For the Welworth)**

——These are the Waists that have won the respect and patronage of prudent women throughout all America, because of their unfailing excellence and real goodness.

——Though priced so very modestly, they embody the characteristics you would expect to find only in more costly models; authentic Styles, quality fabrics; dependable workmanship and perfect fit.

——Always desirable; always appropriate; always popular, they are destined to be more popular in the future than ever in the past, for they will prove a material aid in keeping down apparel expense.

[NEW FALL STYLES ON SALE TOMORROW]

Sold in just one Good Store in every City—and sold here only.

One Price to All

Elmore's LADIES READY TO WEAR FURNISHINGS

Strictly Cash to All

W. H. SARTOR, Manager.

AROUND THE WORLD WITH THE AMERICAN RED CROSS.

In Serbia.

As far back as the first winter of the war, the Red Cross sent to Serbia a sanitary commission that effectively checked the scourge of typhus, but after the United States entered the conflict, the Red Cross was able, in August, 1917, to send a full commission that carried on extensive relief operations among the suffering refugees of the tortured nation. Hospitals were established, the refugees fed, clothed and given medical attention, the army supplied with much needed dental treatment, farm machinery, and seeds provided to help the Serbs redeem their land to productivity, and, not least, measures undertaken for the succor of the children. The terrible condition into which these helpless victims of the war had fallen is well portrayed by this photograph of a little Serbian girl wearing the rags and expression of hopeless dismay that were all she possessed when the Red Cross came.

Chamberlain's Cough Remedy.

This remedy is intended especially for coughs, colds, croup, and whooping cough. From a small beginning its sale and use have extended to all parts of the United States and to many foreign countries. This alone ise enough to convince one that it is a medicine of more than ordinary merit. Give it a trial and you will find this to be the case.

LICENSE NOTICE

I have on hand all licenses for this year, including automoile license, all parties that fail to get license by the first of November will be subject to an extra fee. L.H. REYNOLDS, Judge of Probate

SIGN YOUR NAME

Someone has written a letter to The Union-Banner, taking Mr. Wood to task for what he said about Albany last week. The writer of the letter did not sign any name to it, therefore we cannot publish it.

W. F. Maddox of Jemison came to Clanton Tuesday and brought The Union-Banner another subscription. Every subscriber of the paper ought to see that he gets one or more of his neighbors to take the paper. It would help us to make the paper better.

FORD FOR SALE—I have a 1919 five-passenger Ford in good condition for sale. It can be een at Lawrence Garage next Saturday.

PARDON NOTICE

Notice is hereby given that Bill Mims, who was convicted for violating the Prohibition Law, in the County Court of Chilton County, Alabama, on October 6, 1919, and sentenced to six months hard labor, will apply for a pardon. BILL MIMS.

NOTICE.—I will have my horse in Clanton every Saturday for the fall Season. All who are interested may see me in regard to same. H.H. HAYS 8- 21-8t. Clanton, Route 4.

RER CROSS TASK UNFINISHED.

The Armistice did not put a stop to Red Cross activities in the camps and hospitals of the Gulf Division, comprising Alabama, Louisiana and Mississippi. During the past six months, the seven Field Stations in the Division have performed many services: 4,151 men were helped to straighten out difficult home problems; 7,000 were given information and personal advice; 69,344 men attended 371 different entertainments. The Red Cross workers made 11,828 personal visits to hospital patients; and in addition, $9,000 worth of comfort kits, cigarettes, etc., were distributed, and 883 men were helped financially, $5,000 having been used for that purpose.

TAX NOTICE

Collectors and Assessors Regular Round.

We will attend at the following times and places, for the purpose of collecting the State and County taxes for Chilton County for the year 1919, and assessing taxes for the year 1920:

Concord, Beat 13, October 16;
Mars Hill, Beat 2, October 17;
Benson, Beat 3, October 18;
Kincheon, Beat 6, October 20;
Stanton, Beat 8; October 21;
Providence, Beat 16, October 22;
Culp Schoolhouse, Beat 15, Oct. 23;
Evergreen, Beat 10, October 24;
Minooka, Beat 13, October 25;
Shoults, Beat 7, October 27;
Mt. Creek, Beat 5, October 28;
Clanton, Beat 4, Oct. 29 to Nov. 9.

Take notice, that under Section 34 of the 1915 Revenue Code, it is the duty of every person liable to taxation in each election Precinct to attend in person on the first day of the appointment in your precinct, and then and there render the Assessor a full and complete list of all the property of which he or she was owner on the first day of October of that year. All Taxes and Assessments are delinquent after the 31st day of December, 1919.

J. D. COLLINS, Tax Collector.
J. N. DENNIS, Tax Assessor.

PARRISH-JONES WEDDING

Dr. W. L. Parrish and Miss Annie Jones were married last Sunday. The many friends of the popular young people extend showers of good wishes to them.

Bill Benson of Collins Chapel was among the visitors to Clanton last Saturday.

NOTICE

I will be at Mt. Creek Wednesday and Friday, at Coopers Thursday, at Thorsby Monday, Tuesday and Saturday. Nerve blocking, Porcelain fillings, Lingual bar plates, crown bridge work, at reasonable prices.

H. C. JUNKERMAN, Dentist.

An Agreeable Surprise.

"About three years ago when I was suffering from a severe cold on my lungs and coughed most of the time night and day, I tried a bottle of Chamberlain's Cough Remedy and was surprised at the promptness with which it gave me relief," writes Mrs. James Brown, Clark Mills, N. Y. Many another has been surprised and pleased with the prompt relief affirded by this remedy.

The Chilton County Baptist Association is in session Wednesday and Thursday of this week at Bethsalem Church.

W. S. Clark and Rev. J. A. Raines of Mt. Creek, were in Clanton on Tuesday in the interest of school matters for their community.

WHEN YOU BUY A KNIFE OF RAZOR, YOU NOT ONLY WANT ONE WHICH WILL HAVE AN EDGE, BUT ONE WHICH WILL "HOLD" ITS EDGE.

OUR CUTLERY IS SO TEMPERED THAT IT IS NEITHER SO SOFT THAT IT WILL SOON GET DULL NOR SO BRITTLE THAT IT WILL NICK.

TRY OUR CUTLERY NEXT TIME AND COME TO US FOR ANYTHING YOU MAY NEED IN OUR LINE. OUR PRICES ARE LOW—OUR HARDWARE IS THE BEST; IT STANDS THE TEST!

Jones Hardware Co.

Clanton, Ala.

THE CLANTON ABSTRACT COMPANY PREPARES ABSTRACTS OF LAND TITLES CAREFULLY AND CHEAPLY.

When buying land, you need an abstract that you may know if there are unpaid mortgages, judgments or other liens affecting the title of the land.

When selling land, the buyer will require an abstract.

The Clanton Abstract Company is owned by F. B. Collier, and is not connected with the Chilton County Abstract Company nor with Mr. M. D. Foshee.

The Clanton Abstract Company,
Wilson Building.

Shoes are a strong line with us. When we sell you work shoes they feel good and last long.

Our Dress Shoes both for men and women fit snug and make the foot look trim.

We trim the price on our shoes right down low but we keep the Quality up. When you need Shoes "for every day and Sunday too," come to us for them and we will Shoe you right.

Clanton Mercantile Co.

W. S. Clark and Rev. J. A. Raines f Mt. Creek, were in Clanton on uesday in the interest of school atters for their community.

FE OF RAZOR, YOU NOT
WILL HAVE AN EDGE,
OLD" ITS EDGE.

TEMPERED THAT IT IS
T WILL SOON GET DULL
WILL NICK.

XT TIME AND COME TO
AY NEED IN OUR LINE.
UR HARDWARE IS THE
T!

dware Co.
, Ala.

COMPANY PREPARES
TLES CAREFULLY AND

need an abstract that you
l mortgages, judgments or
of the land.
er will require an abstract.
mpany is owned by F. B.
with the Chilton County
Mr. M. D. Foshee.

ton Abstract Company,
n Building.

l you work shoes
snug and make
but we keep the
day and Sunday
right.

le Co.

THE UNION-BANNER

VOLUME VIII. CLANTON, CHILTON COUNTY, ALA., OCTOBER 23, 1919 NUMBER 30.

DOINGS AT TEACHERS INSTITUTE THIS WEEK

OVER A HUNDRED TEACHERS OF THE COUNTY WERE IN ATTENDANCE.

The school teachers of Chilton County held a short but very interesting institute at the County High School building in Clanton Monday and Tuesday of this week. But the shortness of the session did not detract from the importance of the work done in the time consumed.

Under direction of Prof. Howard L. Fishee, the County superintendent, the new school laws of Alabama were taken up and much of the session was devoted to the discussion of those laws and their relations to the teachers and schools. The laws are new and it was very valuable for the teachers to go over them and study them in their different phases.

Aside from the local speakers the institute was given a special treat in the address of Mr. John B. Clark of the State Board of Education. Mr. Clark emphasized four things that never return to us, namely: the spoken word, the sped arrow, the past life and the neglected opportunity. Much enthusiasm was arousad among the teachers by his masterful address. He also included in his speech some valuable remarks on "What the Teachers should be."

Another thing of note that was done at this session of the Institute was the dividing or placing of the various schools of the county into four different groups, with headquarters at Jemison, Maplesville, Verbena and at Clanton. On a Friday in each month the county superintendent will hold meetings at the above named places with all the teachers of each group for the purpose of doing reading circle work and professional study. The first book to be used in this work will be "The Rural Teacher and His Work." The dates of the first round of meetings are as follows: Jemison, November 7; Verbena, Nov. 14; Maplesville, Nov. 21; Clanton, Nov. 28.

The teachers at the Institute this week requested that The Union-Banner publish the compulsory attendance law for the benefit of the people. It is a good idea to do and we are glad to comply with their request. The attention of patrons and the public is hereby directed to the law as it appears elsewhere in this issue of the paper.

The follolwing is the list of teachers who attended the Institute this week:

Annie Gragg, Clanton,
Bessie Davis, Clanton,
Willie D. Barnes, Stanton,
Nola D. Reynolds, Stanton,
Marie Armstead, Stanton,
Lillie E. Moore, Plantersville,
Mrs. A. G. Dunlap, Maplesville,
Maggie Kelley, Plantersville,
Sara Kelly, Plantersville,
Lena Franklin, Thorsby,
Delene Mims, Clanton,
W. R. Baker, Billingsley,
Jewel Bratton, Billingsley,
Pearl Durbin, Clanton,
Effie Askins, Billingsley,
J. Z. Mims, Clanton,
Stanley Davis, Clanton,
Ida Scott, Verbena,
J. W. Ray, Verbena,
Cordella Scott, Verbena,
Ruby Williams, Verbena,
J. A. Raines, Mt. Creek.
H. L. Davis, Clanton,
C. D. Hughes, Verbena,
Nannie Robinson, Verbena,
Lottie Robinson, Verbena,
Miss Elra Steel, Verbena,
Mrs. Daisy R .Littleojhn, Lawley,
Mollie Brown, Lawley,
H. H. Mullins, Maplesville,
Mrs. Brooks, Maplesville,
Arthur Bratton, Jemison,
E. C. Popwell, Clanton,
Bell Popwell, Clanton,
Mae Parnell, Clanton,
Myrtel Traywick, Clanton,
Essie Hester, Clanton,
Janie Taylor, Clanton,
Arthur Burnett, Jemison,
Jack Mims, Clanton,
Gertrude Smith, Clanton,
Everee Maddox, Clanton,
Clara Thompson, Clanton,
Lucile Smith, Verbena,
Etha Nix, Maplesville,
Jessie Holly, Clanton,
Mabel Jones, Verbena,
N. W. Harrison, Maplesville,
Celestial Bratton, Maplesville,
Flossie Manning, Thorsby,
H. R. Maddox, Thorsby,
H. R. McQuerter, Clanton,
Mrs. T. T. Taylor, Clanton,
W. E. Martin, Clanton,
Nell Robins, Thorsby,
John Parrish, Clanton,
Olive McEwen, Clanton,
Herbert Lowery, Thorsby,
Claud Baker, Clanton,
Eula Mae Vines, Jemison,
Margie Murphy, Jemison,
G. J. Thompson, Clanton,
Manila Littleohn, Clanton,
Estelle McCain, Clanton,
Felston Mullins, Clanton,
Oliver King, Clanton,
Ida Trotter, Clanton,
Orville Martin, Jemison,
Daisy Robinson, Jemison,
Mrs. Chas. Howard, Thorsby,
John D. Guy, Jemison,
McMay McNeill, Jemison,
H. G. Carter, Jemison,
John D. Anderson, Calera,
Lillie Mae Jones, Calera,
Mayme Rogers, Montevallo,
Minnie Gable, Montevallo,
Akins Collins, Calera,
Genie Collins, Calera.
Lessie Reynolds, Clanton,
Irene Jones, Clanton,
J. L. Johnson, Clanton,
Bessie Thomas, Clanton,
Mrs. F. B. Collier, Clanton,
Mary Timmerman, Clanton,
Miss Icelo Williams, Clanton,
Sam Crumpton, Thorsby,
Bertha Littlejohn, Thorsby,
Mrs. Hattie Gerald, Thorsby,
J. L. Wilson, Clanton,
Fannie Vance, Clanton
Amelia Perry, Maplesville.
J. W. Moore, Clanton,
Eula Best, Clanton,
Howard Roper, Jemison,
Mrs. Bessie Hayes, Jemison,
Delene Wright, Jemison,
J. D. Griffin, Marbury,
Miss Belle Cleveland, Stanton,

High School Teachers.

C. V. Thompson, Clanton,
W. L. Holmes, Clanton,
Inez Preston, Clanton,
Georgia Williamson, Clanton,
Sam Mims, Clanton,
Martha J. Mims, Clanton,
C. E. Woodham, Thorsby,
J. G. Johnson, Jemison,
Lyda Larkins, Thorsby,
Howard L. Foshee, Clanton.

SURGEONS agree that in cases of cuts, burns, bruises and wounds, the FIRST TREATMENT is most important. When an EFFICIENT antiseptic is applied promptly, there is no danger of infection and the wound begins to heal at once. For use on man or beast BOROZONE is the ideal ANTISEPTIC and healing agent. Buy it now and be ready for an emergency. Sold by Upchurch Drug Co.

LAND FOR SALE

Eighty acres, three miles northeast of Clanton; forty in good state of cultivation and forty in woodland; four room dwelling and good out buildings; good young orchard; two good wells of water; pasture with never failing springs. Alfred Baker, Clanton, R. 5.

RESIDENCE LOTS IN CLANTON FOR SALE CHEAP.

We have now for sale 7½ acres of land, the old Middleton property, near the Clanton Grammar School, which is suitable for residence property. The same will be divided up into lots and sold. You can get a lot any size for cash or credit. It would be wise for you to buy one of these lots cheap now and later build on it for an ideal place to live. If interested, see either F. B. Collier or J. Hance Alred, Clanton, Ala. 10-9-tf

LAND FOR SALE—About 47 acres, 4½ miles northeast of Clanton, known as the Weldon Place—unimproved; will sell at a bargain. See either W. J. Bice or W.W. Fox. 1t

Miss Lucile Webb of Knoxville, Tenn., is the guest of Mrs. Jno. M. Robinson this week.

TREES—TREES—TREES

Do you want one or a few hundred trees? If so meet me in Clanton on Saturday, October 18th, 25th, Nov. 1st, or 8th, and give me your order, or write me at Verbena.
10-16-2t-pd. JUDSON STROCK.

Rev. J. A. Raines of Mt. Creek was in Clanton on Monday and Tuesday attending the Teachers Institute. Mr. Raines has been out of the teaching business for some time, but the great demand for teachers has pressed him back into the ervice. He will teach this year at Midway School.

Chamberlain's Cough Remedy.

This remedy is intended especially for coughs, colds, croup, and whooping cough. From a small beginning its sale and use have extended to all parts of the United States and to many foreign countries. This alone ise enough to convince one that it is a medicine of more than ordinary merit. Give it a trial and you will find this to be the case.

J. H. VINSON BRINGS BIGGEST AND UGLIEST POTATO YET

We offered a prize of a year's subscription for the biggest potato that was brought to us. And it now looks like Mr. John Vinson will take the prize, for he has not only brought the biggest yam but also the ugliest one. As he came along up the street with it first one and another were taking a look at it and some fellow dropped it and broke a big piece off of it. But when he got here there was enough of it to weigh eighteen and a quarter pounds.

We feel reasonably sure that this is the prize winner for the potato contest. But we will wait a while longer for somebody else who may hope to beat this one. If a bigger potato doesn't show up in a few days we will close the contest and award the prize to Mr. Vinson. Bring them in if you have got anything that will beat eighteen and a quarter.

FARMER WANTED

Would like to get in touch with a good farmer who would like to farm of lavles next year. Can furnish a 1 or 2-horse crop, and will guarantee anyone a fair deal. Have plenty of winter work to do. S. M. EDWARDS,
10-23-2t Thorsby, Ala., R. 1.

PARDON NOTICE

Notice is hereby given that Bill Mims, who was convicted for violating the Prohibition Law, in the County Court of Chilton County, Alabama, on October 6, 1919, and sentenced to six months hard labor, will apply for a pardon. BILL MIMS.

NOTICE.—I will have my horse in Clanton every Saturday for the fall Season. All who are interested may see me in regard to same. H.H. HAYS
8- 21-8t. Clanton, Route 4.

We thought since the dry weather hit this country that the potato prize would go to Mr. Alfred Baker with his eight pound specimen, but Mr. John Vinson has beat him by ten pounds Mr. Vinson must have kept his potato fed and watered to make it grow so big. And besides so big it is equally as ugly. It has a couple of cracks across one side in which you can hide a peck of ordinary potatoes.

LICENSE NOTICE

I have on hand all licenses for this year, including automoile license, all parties that fail to get license by the first of November will be subject to an extra fee. L.H. REYNOLDS, Judge of Probate

INSURE Your Life—if not insured. You should see that old line 20-payment special, written by C. Reese Mullins, Agt., Clanton, Ala.

MAY BE A SCRAMBLE IF WILSON DON'T RUN

Receptive Democrats Ready to Assume Crown Should their Leader Abdicate.

Washington, Oct. 20.—Based on the assumptions that President Wilson will not be a candidate for a third term, political gossip is rife in Washington and elsewhere concerning the various Democratic aspirants for the presidency. While it is quite true that the President's western trip led to much third term talk, it is assumed quite generally that, although he is improving from his recent illness according to latest bulletins, he will not under any circumstances care to plunge into an arduous political campaign next year.

Under such conditions Democratic politicians are turning their attention toward various candidates or receptive candidates who have been mentioned as aspiring to the presidential nomination in the event Mr. Wilson does not allow his name to be used. In the list are William G. McAdoo, Attorney General Palmer, Governor Cox of Ohio, Senator Owen of Oklahoma, Vice President Marshall, Secretary of War Baker, Senator Pomerene of Ohio, Senator Chamberlain of Oregon, Senator Hitchcock of Nebraska, Governor Smith of New York, and several others. Perhaps William J. Bryan ought not to be omitted. Former Speaker Champ Clark is looked upon as again aspiring to the nomination and there is mention of Senator Underwood of Alabama.

The gossip here is that Mr. McAdoo and his friends have been careful to get as good grip on the Democratic organization. The McAdoo influence is reputed to be dominant in the National Committee organization and there seems to be no doubt that Mr. McAdoo's friends have been posted about in this organization with considerable forethought. This is so far true that there is noticeable coolness on the part of some Democratic leaders to the plan of the National Committee to raise a monster campaign fund of between $5,000,000 and $10,000,000, there being a suspicion that it is to be used in a large degree to boost along the political fortunes of the former Secretary of the Treasury. Attorney General Palmer's friends are also credited with much activity, although it is conceded that unless the Attorney General makes more of a showing in his alleged war on the high cost of living than he has up to date he is likely find himself much handicapped. Altogether the signs are that it will not be long until the activities in behalf of each of a long list of Democratic possibilities become plainly discernible.

Both of you come see our Furniture.

MR. and MRS. HOMELOVER:—

It makes a lot of difference WHERE you buy your furniture and rugs. You want your furniture proper in design and style and built substantially so that it will last a long time. You want handsome rugs of beautiful patterns—and you want a LOW PRICE.

Then come to our store. We've got the QUALITY; we've got a big stock for you to select from and you can't be disappointed when you buy from us.

Come in today and look around.

Jones Hardware Co.

CLANTON, - - - ALABAMA.

BOY SCOUTS BAND TO GIVE MUSICAL CONCERT

The Clanton Boy Scouts Band will give a musical concert at the court house on Thursday night at 8:00 o'clock. They will furnish one hour or more of good musical entertainment. Admission will be 10c and 20c.

Clanton needs a good band. The Boy Scouts are coming, but they need some financial assistance and moral encouragement. Show your appreciation by attending the concert.

PERRY GLASS SENTENCED FOR TEN YEARS IN PEN.

The jury in the case of Perry Glass last week found him guilty of murder in the second degree and sentenced him to ten years in the penitentiary. This is the third time Glass has been tried in the courts of this county for the killing of Jim Can[illegible] out in Stumps Hills a couple [illegible] years ago. Ten years sentence is the lowest term a jury has yet given him.

The case of Arthur Hall, the negro boy charged with murder was not tried this time.

Y. M. C. A. SUPPER.

Cards have been sent out inviting a number of the representative citizens and business men of Clanton to be the guests of the Alabama State Committee Y. M. C. A., at a supper at the Exchange Hotel, Clanton, Thursday evening, October 23. Mr. W. M. Lee, the State Secretary, will be present to explain any criticism of the Y. M. C. A. and outline its home program in Alabama.

VALUABLE POINTS ABOUT PLANTING OF FALL OATS.

Suggestions From the Alaama Experiment Station at Auburn.

In many sections of Alabama there is an evident need of more feed. To meet this need, a fall planted crop of oats should be made, especially in those sections, where this crop does not frequently winter kill.

Varieties.

For fall seeding, plant Culberson, Appler, Bancroft, Cook, One-Hundred Bushel, Texas Red Rust Proof, Fulgham, etc. Of these varieties Culberson is the most resistant to winter killing. It is medium tall, ripens about the time of the ordinary Red Rust Proof, and has rather long beard. The Fulgham variety is a good winter oat, has not many beards, and resists cold very well. It's seed are bright yellow, and weigh about 36 pounds per bushel

Pla.iting.

The time to plant oats is the middle fall, not the late part of fall. The seed must have time to get up and establish a strong root system before the winter freezes come. They may be planted as early as the latter part of September, but for the central part of Alabama the best date seems to be about the middle of October. South of the middle section they might be planted later.

At the Alabama Experiment Station, the average yield of fall sown oats for a thirteen year period was 36.1 bushels per acre, while the average yield for February sowing for the same period was only 16.5 bushels. Fall plantings are earlier and more desirable in other ways, where the risk of winter-killing is not too hazardous.

Plant in the open furrow and thereby insure a crop.

Fertilizer.

Experiments show that oats well fertilized are able to withstand a great deal more cold than when they are poorly fertilized. On lands deficient in phosphoric acid, an application of 200 pounds of acid phosphate and a light dressing of barnyard manure or one hundred pounds of cottonseed meal distributed in drill or broadcast at planting time are suggested. When a good crop of summer legumes is plowed under for soil improvement, the nitrogenous fertilizer applied at planting may be omitted. 75 or 100 pounds of nitrate of soda per acre shoud be applied as a top dressing early in March.

Soils.

In selecting land for fall oats, don't pick out the poorest, but select that which will make 15 or 20 bushels of corn or more per acre. Good soils pay best.

The clay soils seem to heave from freezing more than the sandy or sandy loams, and therefore are more liable to winter-killing. Lands that are poorly drained are not safe for fall planting. Probably the safest type of soil is a well drained loam.

If the soil is soft, the seed may be planted without plowing; but, if it is hard or if it has a great deal of vegetable matter on it turn the soil and vegetable matter deeply, and make a good seed bed. Disking before plowing often makes possible better plowing with better seed bed.

Mr. H. G. Carter, teacher of Rockymount School, was a visitor at The Union-Banner office Tuesday. He did what all the school teachers ought to do—subscribed for The Banner.

REPUBLICAN TIDE IS SWEEPS TO VICTORY

In Spite of Gerrymandering in South Party Surges Above the Danger Mark.

BATTER DEMO. BREAKWATER

Washington, Oct. 21.—The recent special Congressional election in the seventh Alabama District, where the Republican candidate failed of election by only 408 votes, has served to reveal the desperate steps which the Democrats have had to take in [illegible]ection for many years to prevent the election of a Republican to Congress. Even after the most flagrant gerrymandering so recently as 1915, by which it was thought that the seventh district had been assured a safe Democratic maority of 3,500 votes, it was necessary, in the recent election to call upon the services of almost the entire Alabama delegation in Congress to stem the tide of Republicanism which is now so strong in that state, and which reduced this supposed majority of 3,500 to the threatening margin of only 408.

Prior to 1915, Congressional elections in this district had become uncomfortably close, and it was decided by the Democratic leaders that something must be done to remove the element of uncertainty which had come about through the growth of Republican sentiment. Consequently in that year the State was redistricted. Franklin and Winston counties, strongly Republican, were lopped off of the offending seventh district, and the Democratic county of Blount was added, and with these changes the district showed a normal majority of about 3,600. But this majority didn't hold up very well. It showed a constant inclination to decline, in favor of the Repubuicans, with the result within four years after the district had been "doctored up" by the Democrats, they were only able to muster a majority of 408 in one of the most hotly contested campaigns between the two parties that any State in the "Solid South" had ever seen.

The Democratic leaders in Alabama do not deny the peril which threatens them in this section. In a discussion of the recent election on the floor of the House a few days ago, Congressman Heflin, of Alabama, explained matters as follows:

"While the Democratic majority in the district is not always as large as we would like for it to be, the district is safely Democratic. I made twenty-one speeches in the district in the campaign just closed, and I enlightened the Republicans as best I could all over the district."

"If the district was safely Democratic," inquired Representative Smith, Republican of Idaho, "why was it necessary for the gentleman to make twenty-one speeches?"

HOW THE PEOPLE FEEL

I suggested months ago that if the Republicans would make a real fight in the interest of economy, honesty and common sense they could sweep the country. At Chicago, on the 12th of September, Senator Johnson handled President Wilson roughly, and a tremendous audience went wild. Cries of "impeach him!" were so numerous that they became an uproar; and millions who read of the proceedings at Chicago will thrill over those two words as they have not thrilled over any other short sentence uttered in recent years. The cheering also became an interruption, and there was the marching up and down the aisles which distinguishes an enthusiastic national convention. Sentor Johnson referred to the President's "celestial phrases," his desertion of beautiful promises and the enthusiasm was tremendous. The crowd was so great that overflow meetings were held in the streets, where the same enthusiasm was exhibited. And the great crowd collected in reponse to an announcement that the President was to be skinned. A blind man should be able to see that the President, with all his oratory, literary ability and college education, is tremendously unpopular. Practical, sensible people are disgusted because of Mr. Wilson's sentimentalism. Pretty phrases have got us into trouble and common sense is in open revolt. Gentlemen, talk of possibility that Mr. Wilson will be a candidate for a third term. I hope he will be; it will give me opportunity to bet he will receive a smaller vote than Greeley received.

Our old friend, J. H. Anderson of Calera was here this week at the Teachers Institute. Anderson is one of the old reliable school teachers.

THE UNION - BANNER

Published every Thursday, at Clanton, Chilton County, Alabama.

W. M. WYATT and T. E. WYATT, Publishers and Proprietors.

W. M. WYATT, Editor.

Entered April 15, 1913, at Clanton, Alabama, as Second Class Mail Matter, under the Act of CVongress of March 3rd, 1879.

SUBSCRIPTION PRICE:

[Strictly Cash in Advance.]

One Year,	$1.50
Eight Months,	1.00
Six Months,	.75
Four Months,	.50

"OUT OF THINE OWN MOUTH WILL I JUDGE THEE"

Shall partisan politics or patriotism be paramount? That is the question that must be decided by the Democrats of the Senate when they cast their votes on the league of nations. Some of the leaders have had the courage of their convictions, and have declared their position in unmistakable terms. Members of their party throughout the country should ponder their declarations, and ask themselves the question whether it is now or ever will be expedient to discard the principles upon which this nation was founded and that have guided its prosperity to the present day.

Senator Thomas of Colorado, one of the best minds in the Upper House has this to say: "I love the Democratic party; I have been a humble member of it since my majority; I have fought many of its battles and it has honored be far beyond my deserts; but in a matter of this importance, presenting problems not only of a national but of an international character, affecting American institutions and American destiny, fraught with possible benefits and equally possible evils which we can not wholly conjecture, I am obliged to follow the dictates of my own judgment and my own conscience, regardless of consequences to myself, to the Democratic or any other political organization."

Senator Shields of Tennessee is convinced that the leagoe in its present form would bring the United States into a foreign war within a year. "I would be glad," says Mr. Shields, "to contribute anything reasonable to abolish war and secure peace upon earth, but I can not sacrifice American sovereignty and the interest and lives of American people for that purpose."

Senator Walsh of Massachusetts: "I love the Democratic party. I have served it for 25 years. It has honored me beyond my humble deserts. But I am an American first, and I am not unmindful of the fact that I have a solemn oath to preserve the Constitution of my country. If choice must be made between a league of nations and the Constitution of the United States, I am first and last with the Constitution."

Senator Gore, the blind Democrat from Okla., has visited consistently to maintain the independence of his rountry from foreign intrigue, although to do so meant a separation from the majority of his party colleagues. "I desire, as far as possible" declares Senator Core, "to have the United States withdraw from European uolitics and European quarrels."

Senator Reed of Missouri has no hesitation in putting country above party. He has made scores of addresses throughout the Democratic South warning the people against the impending danger. These are the words he addressed to his colleagues in the Senate Chamber: "If a Republican President had brought the league of nations here; if Roosevelt had brought it here, there is not a Democrat who would not have been standing by my side fighting to the last ditch to rescue the country from the threatened danger, and all these eloquent voices would have been raised, and from your brains would have come those sparks of eloquent fire that would have set a conflagration in the very hearts of all Democrats in this country and brought them with burning haste to your side to save this country from so monstrous and so cruel a fate."

WILSON BEFORE ELECTION AND WILSON AFTERWARD

Before he was elected Mr. Wilson pledged himself to a program of pitiless publicity regarding public affairs. The ins and outs of doings at Washington were to be made as an open book laid before the eyes of all people. But after he has been president for three years we see that no administration ever equalled his for secrecy. With Pat Tumulty the arch traitor and K. of C. guarding the approaches to the White House, Mr. Wilson has juggled around the corner with the Catholics and betrayed all confidence of loyal Americans.

He assured the country that no legetimate business would be injured by his administration. And his tariff legislation paralyzed American industry until war orders restored trade. The war is all that saved Wilson's administration from an economic disaster.

He promised that merit should govern federal appointments. But the Civil Service law has been constantly violated under his administration. Why has Clanton been for the past twelve months without a postmaster. If merit was to govern Federal appointments why was not the man who made the highest percentage on the examination appointed to the position of postmaster? He proved his merit. The trouble is that Wilson's administration is prostituting the Civil Service to the petty whims of partisan politics. Thats the answer to Clanton's postmaster question and hundreds of others similar to it all over the country.

He promised that the rights of American citizens should be protected at home and abroad. While three hundred Americans have been murdered in cold blood in Mexico and nothing has been done.

His party in 1912 and 1916 promised to reduce the cost of living. But they seem to have provided the thing with wings that it might fly even higher than ever.

He promised to introduce economy into government affairs. But no other administration in history has been so lavishly extravagant and utterly inefficient. The government pay roll was made a hobby horse on which to ride the host of loyal Democrats who followed him for the sole purpose of getting an easy job and a pension.

Before the peace conference he promised open covenants openly arrived at. But when he went to Europe he became a party to negotiations unprecedently secret, and alliances mischieviously entangling. He went into secret conference with the Pope of Rome, to the disdain of all who glory in American freedom.

ROOSEVELT'S OWN LETTERS
JOHN FOX'S
Last Novel
HENRY VAN DYKE
In Every Number
Are three of the important features in
SCRIBNER'S MAGAZINE
Subscribe for the year now through your local agent or send $4.00 to
Scribner's Magazine
597 Fifth Ave., New York City

A VISIT TO NEW SALEM

We had the pleasure of a visit to New Salem last Sunday afternoon. And listened to some songs from the Sacred Harp and Christian Harmony. Mr. John Hays was there. We might call him the ring leader. But he was not all the one who sung. Squire Childress, Mr. Collins, Mr. Bussie, Mr. Maddox, and several others comprised the class, and they rendered plendid support for the leaders. Those who led lessons were Mr. Hays, Mr. Morris, and the two Jackson boys. Miss Era Sanders and her sisters were on hand and they added much to the spirit of the service.

Oscar Bean and the Editor could not agree as to which song was the best one. He contended for "I don't want to stay here long," and I insisted on "Oh Bear me away on your Snowy Wings." Uncle Tom didn't believe either of us were right. He preferred "The Fair Fields of Eden."

However, that may be, all those old songs are good. They prove their worth by their long life.

Our attention was directed to the splendid appearance of the New Salem Cemetery. It was the nicest and cleanest one we have seen for a long time. We can't hardly say that a cemetery is a good looking place. But that one at New Salem shows that the people believe in keeping things in order in that community. Other places would do well to take a lesson from that one.

NR
TONIGHT—
Tomorrow Alright
NR Tablets stop sick headaches, relieve bilious attacks, tone and regulate the eliminative organs, make you feel fine.
"Better Than Pills For Liver Ills"
Nature's Remedy
Get a 25c. box
Upchurch Drug Co., Clanton, Ala.

MORE EVIDENCE OF GREAT RELIEF

Was Dizzy, Nervous, Back Was Lame, Stomach Full of Gas and Bowels Constipated. Gets Unusual Results.

Dreco does its curative work in a simple, straightforward way. It wastes little time getting all its energies to work, feeding the tired, worn-out nervous tract, filling the arteries with rich, new blood, and building up the body for its fight against disease. Read what Mr. T. B. Menefee of 114 South Cedar street, Mobile, Ala., says:

"For some time I have suffered with nervous pains in my back and limbs, especially the joints. It struck me first in the hips, then the knees got painful, then the shoulders and elbows. My back gave me a great deal of trouble, especially when I got up in the morning, and also when I would make a quick move or bend. I was also troubled with constipation, headaches, nervousness, so I did not sleep well, and my appetite was about all gone. I was attracted by the statements I read in the papers about what Dreco had done for so many other people, and decided to try it, with the result that by the time I had finished one-half of the first bottle my pains had left me and the stiffness was wearing away. I can now jump right out of bed without the slightest pain at all; can stoop about and climb stairs without any trouble. The constipation is entirely gone. I never have a headache, and my wife says I am about to eat her out of house and home, since my appetite has improved so.

"I feel perfectly well now, but my wife insists that I keep it up, so I am going to take another bottle just to 'make sure I'm well.'"

Statements like this from persons right here in our home town should do much to convince people of the true merits of Dreco. This remedy does not contain any mercury, potash or other harmful mineral, nor anything that affects the heart, but is composed of the juices of many different roots and herbs.

Dreco is sold by all druggists and is highly recommended in this city by

REYNOLDS SUGGESTS NOV. 11 AS HOG SALE DAY FOR CHILTON CO.

Editor Union-Banner:

There are so many new licenses, and as there will be additional fees after the first day of November, I will be glad if you will publish the new schedules, as follows:

Garage, Garage Repairing, Automobile filling Stations, Barber Shops, Coffin Dealers, Shot Gun, Riffle, Ammunition, Soft Drinks, Vulcanizing, Pressing Clubs, Saw Mill, Cigar Dealers, Lumber Yards.

These are some of the new subjects that will have to pay license in the county.

I have talked to several parties about setting some day to be known as hog sale day. It has been suggested that we fix Tuesday, November 11, and all that have hogs, bring them here that day. We should advertise in the state papers so as to get as many buyers here that day s possible.

If the people want to fix this date or any other day, I will help advertise and try and get some buyers here. I see other counties are doing this, and they are getting much better prices than we are. We ought to have several car loads here by this date.

L. H. REYNOLDS.

HUGH SIMPSON APPOINTED COUNTY TAX ADJUSTER

Mr. Hugh M. Simpson, the Register in Chancery of Chilton County, has been appointed by Governor Henderson as Tax Adjuster for Chilton County. Under the new law creating that office, the Tax Adjuster will assume the work regarding tax matters that have been heretofore done by the Equalization Board.

POLAND-CHINA BOAR For Sale —Jumbo, Register No. 310567, age 1 year 8 months, weight 325 pounds. This is a strictly thoroughbred hog and is too heavy for my use. Pedigree will be shown to anyone interested. Call, write or see J.B. JONES, 9-23-4t-pd. Cooper, Ala.

AS STRONG AS AT SEVENTEEN

ZIRON Iron Tonic Makes Her "Old Man" Feel Young Again, Says Daughter.

To help repair the results of illness, old age, work and worry in your daily life; to help give strength to your run-down system and to help renew fagged forces and tone up the nerves—you will find a valuable remedy in Ziron.

Read what Ziron did for an old man, who had to stay in bed most of the time. His daughter, Myrtle Mills, of Pulaski, Tenn., says: "Ziron has helped my father wonderfully. He could not do anything before taking it. He was in bed most of the time, complaining with broken-down nerves and backache. He has taken three bottles and says he is as strong as when he was 17 years old."

If your blood needs iron, try Ziron Iron Tonic. What it has done for others, it may do for you.

Ziron is mild, harmless; does not discolor the teeth, and may be taken safely by young and old, men, women and children.

Get Ziron at your druggist's, under a money-back guarantee.

ZN 9

Your Blood Needs ZIRON

Don't Run on Your Rim and Ruin It

GASOLINE and OILS

Goodyear and Fisk Tires

When you have a blow-out just call us and we will deliver you a new tire or a tube in a few minutes after you phone us and our service will be free if delivery is made in day time and the distance is not over ten miles.

We are authorized Ford Service Dealers, and carry Genuine Ford parts in stock.

Lawrence Garage

Clanton, Ala.

Announcement:

The New York Store

We have opened our doors to the Public With a Complete Line of Ladies' Men's and Children's Furnishing Goods.

Our stock will consist of the latest styles in Ladies' Coats, Suits, Skirts, Waists and Dresses; Men's and Boys' Clothing, Hats, Caps, and Shirts. A complete line of Underwear and Sweaters for the entire family.

A COMPLETE LINE OF SHOES AND HOSIERY.

We can clothe the whole family at reasonabe prices.

We are here to stay, and you can be sure of getting a ust and fair treatment. Our Goods must be satisfactory.

We would appreciate you seeing our values before buying elsewhere.

THE NEW YORK STORE

RASBERRY'S OLD STAND. Clanton, Alabama. RASBERRY'S OLD STAND.

Camel CIGARETTES

Cigarettes made to meet your taste!

Camels are offered you as a cigarette entirely out of the ordinary—a flavor and smoothness never before attained. To best realize their quality *compare Camels with any cigarette in the world at any price!*

Camels flavor is so refreshing, so enticing, it will win you at once—it is so new and unusual. That's what Camels expert blend of choice Turkish and choice Domestic tobacco gives you! You'll prefer this blend to either kind of tobacco smoked straight!

As you smoke Camels, you'll note absence of any unpleasant cigaretty aftertaste or any unpleasant cigaretty odor. And, you'll be delighted to discover that you can smoke Camels liberally *without tiring your taste!*

Take Camels at any angle—they surely supply cigarette contentment beyond anything you ever experienced. *They're a cigarette revelation!*

You do not miss coupons, premiums or gifts. *You'll prefer Camels quality!*

18 cents a package

Camels are sold everywhere in scientifically sealed packages of 20 cigarettes or ten packages (200 cigarettes) in a glassine-paper-covered carton. We strongly recommend this carton for the home or office supply or when you travel.

R. J. REYNOLDS TOBACCO CO., Winston-Salem, N. C.

Rim

Goodyear and Fisk Tires

all us
or a
one us
very is
is not

dealers,
k.

rage

Store

ic
Children's

adies'
Boys'
ne of

prices.
etting
ctory.
before

ORE
RASBERRY'S
OLD STAND.

nel
TTES

made to
taste!
a cigarette entirely
or and smoothness
t realize their qual-
any cigarette in

g, so enticing, it will
nd unusual. That's
choice Turkish and
you! You'll prefer
cco smoked straight!

u'll note absence of
ertaste or any un-
, you'll be delighted
ke Camels liberally

—they surely supply
anything you ever
garette revelation!
s, premiums or gifts.
quality!

package
n scientifically sealed pack-
ckages (200 cigarettes) in a
n. We strongly recommend
e supply or when you travel.
O CO., Winston-Salem, N. C.

SOCIAL and PERSONAL

MIMS - McMURRY WEDDING IN JACKSONVILLE, FLORIDA

On Tuesday, October 21st., at 8:00 p.m., Mr. Jadie R. Mims and Miss Charlotte Elizabeth McMurray were married at the home of the bride in Jacksonville, Florida. The only attendant of the bride was her sister, Miss Mary Margaret McMurray, as bridesmaid. The groom had as his best man his brother, Mr. Whitt Mims.

Miss McMurray was the daughter of Mr. and Mrs. William B. McMurray of Jacksonville, where she has lived for about ten years. She is a charming young lady, a graduate of Duval High School. Since leaving school she has been connected in business with the American National Insurance Company. Since her engagement the bride has been delightfully entertained by her society friends in her home city..

Mr. Mims will be remembered as the son of Mr. E. J. Mims, who lived three miles east of Clanton. He enlisted in the army in 1916, served on the Mexican Border, and was stationed at Fort McPherson, Camp Wheeler, Camp Jackson and Camp Mills, successively in 1917 and 1918. In the latter part of September, 1918, he sailed for France. He returned to the States in January, 1919. After his return to America he visited his friends and relatives in Atlanta and Birmingham, and spent a part of last January at his old home in Clanton. From Clanton he went on to Jacksonville, Fla., to take up business connections with the American Bakeries Co. He has been continually connected with these people in a business capacity since leaving Clanton in 1909, with the exception of the time spent in the service of his country.

Immediately after the marriage the young couple left for their wedding trip. They will visit Atlanta, Birmingham and other points in Alabama. They will be at home to their friends in Jacksonville, Fla., after November 1st.

Many friends and acquaintances of Mr. Mims in Clanton will learn of the marriage with much interest, and extend good wishes.

PITTS - REYNOLDS

Th following handsomely engraved invitations have been received by many friends:

"Mr. and Mrs. William Archie Reynolds request the pleasure of your company at the marriage of their daughter, Myrtle, to Mr. Percy McGraw Pitts, on Wednesday afternoon, November fifth, at half past five o'clock, at home, Clanton, Ala."

LINEN SHOWER FOR MISS MYRTLE REYNOLDS

One of the most delightful affairs of the season occurred Wednesday afternoon when Miss Willie Bell Sartor charmingly entertained at a Linen Shower in honor of Miss Myrtle Reynolds, a recent bride-elect.

The hostess was assisted in receiving by Mrs. Barney M. Roberts. The Misses Annie and Lessie Reynolds gracefully presided over the punch bowl. Upon arrival the guests were presented with the bride's book and each very thoughtfully wrote her favorite recipe, after which the honoree, gowned in an exquisite dress of yellew georgette with chenile and fur trimmings, was shown into the dining room artistically decorated for the occasion in the bride's colors of green and white. Here a clothes line had been stretched, hanging almost to the breaking point it offered to the delighted guest of honor linen to satisfy the most fastidious taste.

The hostess assisted the honoree in taking the gifts from the line and placing them in a huge clothes basket procured for the occasion.

Following an exciting contest a delicious ice course, where again pervaded the color motif of green and white, was served to seventy guests.

Mr. and Mrs. S. A. Johnson of Montgomery were the guests of their daughter, Mrs. Claude Reynolds, on Tuesday, enroute to Tuscaloosa where they will visit their second daughter, Mrs. H. E. Tarpley.

Mrs. R. E. Luckie and son Robert, spent Friday in Montgomery.

The many friends of Mr. Julius Reynolds will be glad to know that he is rapidly improving at St. Marys infirmary in Montgomery, where he underwent an operation for appendicitis.

BIRTHDAY PARTY

Miss Clara Crumpton delightfully entertained about thirty guests at her home on Tuesday Evening, in honor of her sixteenth birthday. The guests arrived about 8:00 o'clock.

Miss Crumpton was assisted in receiving by her mother, Mrs. Crumpton.

After an interesting contest the beautiful birthday cake was cut, the ring falling to Mr. Joe Higgins, thimble to Miss Inez Higgins, penny to Mr. Earl Henley and dime to Miss Clara Crumpton.

Games were enjoyed until a late hour after which a delicious course was served.

EMBROIDERY CLUB ENTERTAIN

Mrs. John VanDerveer delightfully entertained the members of the Embroidery Club at her home on Thursday afternoon.

The house was beautifully decorated with ferns and cut flowers.

Late in the afternoon an ice course was served to the following: Mrs. J. P. Hayes, Mrs. Lawrence Gerald, Mrs. Mack Wyatt, Mrs. Victor Heard, Mrs. F. B. Collier, Mrs. Grady Broadhead and Mrs. Robert Powe, of Birmingham.

METHODIST MISSIONARY SOCIETY ENTERTAINED

The Missionary Society of the Methodist Church was held on Monday afternoon with Mrs. R. E. Luckie.

The devotional was led by Mrs. Harvey Chandler, subject "Missions in China."

Mesdames N. S. Johnson and McSwain also read interesting papers on the subject. During the business meeting that followed Mrs. B. M. Roberts presided.

Later sandwiches and tea were served.

There were eighteen members.

Mrs. Robert Powe and children of Birmingham are the guests of Mr. and Mrs J. P. VanDerveer.

Miss Annie Reynolds spent several days last week in Montgomery.

Mr. J. W. Stanfield of Montgomery spent a few days in Clanton lately.

Mr. Julius DeGarrett of Sylacauga spent Sunday with friends in Clanton.

Mr. Ruben Reynolds of Montgomery spent Sunday in Clanton with his parents.

Master Sidney Lewis Reynolds is visiting his aunt, Mrs. H. E. Tarpley in Tuscaloosa.

Rev. F. A. Ellison has sold his farm out on the Lock 12 road and bought property in Clanton.

The many friends of Mr. and Mrs. Lawrence Gerald will regret to learn that their little daughter is quite ill.

How's This?

We offer One Hundred Dollars Reward for any case of Catarrh that cannot be cured by Hall's Catarrh Medicine.

Hall's Catarrh Medicine has been taken by catarrh sufferers for the past thirty-five years, and has become known as the most reliable remedy for Catarrh. Hall's Catarrh Medicine acts thru the Blood on the Mucous surfaces, expelling the Poison from the Blood and healing the diseased portions.

After you have taken Hall's Catarrh Medicine for a short time you will see a great improvement in your general health. Start taking Hall's Catarrh Medicine at once and get rid of catarrh. Send for testimonials, free.

F. J. CHENEY & CO., Toledo, Ohio.
Sold by all Druggists, 75c.

SELECT SEED VELVET BEANS BEFORE FROST

Immature velvet beans like immature animals are unable to propogate by themselves. Velvet beans continue to grow and produce seed until frost kills them. Therefore, when frost kills the vegetative parts, there are many immature pods on the plants that will never reach maturity. However, when these immature pods and beans are subjected to freezing, thawing and drying for a few times they have the appearance of immature beans. The mature and immature beans are then harvested, stored, and thrashed together. The next season's crop planted from this lot of beans, results in a poor stand with a lot of weak plants that are not able to resist late cold and the attacks of disease.

The best and most convenient time to select seed velvet beans is during the last few days of October and the first few days of November. At this time cottonpicking and peanut harvesting are finished and corn harvesting can wait. One or two days during the period should be set aside for selecting and picking the seed velvet beans.

When going over the velvet bean fields to select seed for next year, mature beans are not the only things that should be looked for. There are many qualities of velvet bean plants that should be taken into consideration. If closely observed there might be discovered and isolated from the large acreage of beans, something altogether new. The Early Speckled velvet bean criginated from a field of the old late Speckled beans and was discovered almost accidentally.

When selecting seed beans look closely for early high yielding plants, free from disease. There are other qualities which the individual grower of velvet beans will take a fancy to and as the process continues the interest will increase. If you select and care for your own seed then you are sure of what you are planting and what you are going to get. While, if you buy your seed you take a chance of getting bad seed and going to the trouble of preparing and planting for nothing.

"OUT OF THINE OWN MOUTH WILL I JUDGE THEE"

Shall partisan politics or patriotism be paramount? That is the question that must be decided by the Democrats of the Senate when they cast their votes on the league of nations. Some of the leaders have had the courage of their convictions, and have declared their position in unmistakable terms. Members of their party throughout the country should ponder their declarations, and ask themselves the question whether it is now or ever will be expedient to discard the principles upon which this nation was founded and that have guided its prosperity to the present day.

REVENUE LICENSE NOTICE

Birmingham, Oct. 2, 1919.

Hon. Jno. L. Gore, Sheriff:

Dear Sir:

No United States Internal Revenue License have been issued in your county this month.

I hereby certify that I have carefully examined the record of the Collector of Internal Revenue and the above is complete and correct.

Yours very truly,
Sam P. Jones.

Sworn to and subscribed before me this 2nd day of October, 1919.
J. B. MOSLEY, N.P.

NEGRO SHOT AT L. & N. CONDUCTOR FOUR TIMES

About 5:30 o'clock Monday evening as his freight train was stopped at Minooka Conductor Bazemore put a negro hobo off his train. When the negro landed on the ground he drew a 38 pistol and opened fire on the conductor. Four shots were fired, but luckily none of them hit the conductor.

Sheriff Gore was wired instantly, and when he and his deputy reached the scene shortly after dark they found the negro, whose name was given as Henry Watson, sitting beside a tool house. He stated that he was waiting for the next freight south. He was taken in charge by Sheriff Gore and placed in jail in Clanton.

TWO CONVICTS CARRIED TO STATE PENITENTIARY

Officer J. H. Oswald of the State Convict department came up Tuesday from Wetumpka to get two Chilton County convicts, who were sentenced in the Circuit Court last week. He carried them to the penitentiary at Wetumpka.

He carried back with him Andrew Howard under a sentence of 18 months far grand larceny, and Perry Glass under a sentence of ten years for the murder of Jim Compbell. Glass has given notice of an appeal from the verdict of the court, but requested that he be allowed to go to the penitentiary and begin his sentence while waiting for a hearing on his apepal.

Judge and Mrs. L. H. Reynolds, Mr. and Mrs. Waldo Reynolds, motored to [illegible]

[illegible] your fortune [illegible] fortune

FROM REV. DEASON

In a letter to the Union-Banner Rev. T. J. Deason has the following to say:

"The Chilton County Baptist Association is over again. We had a good session. A number of visitors from the Unity and other associations were with us. We were very glad to have them. We received two new churches into the association—Refuge and East View.

"The Fifth Sunday Meeting will be held with Shiloh, 8 miles south of Clanton, Nov. 29th and 30th. The brethren will take due notice and be governed accordingly."

Mr. and Mrs. J. C. Eubanks and children of Paducah, Ky., are visiting Mr. Eubanks' mother, Mrs. Jno. M. Robinson in Clanton.

Thoughts.

The eagle's a majestic bird,
And soars to dizzy heights,
Nor heeds the toiling world below
In his empyrean flights.

But when we chose the Eagle for
Our country's coin and seal,
Two bits would buy most anywhere
A fairly decent meal.

Still up and ever upward has
The cost of living gone
And bills of every household have
Numerically grown.

And so be our nation's bird—
Most glorious post to fill.
"I dominate the pelican,
Because he's mostly bill."

—Alan C. Madden in "Goodmarning"

Mrs. J. C. Jones spent Friday in Montgomery.

What Is Rheumatism? Why Suffer from It?

Sufferers Should Realize That It Is a Blood Infection.

Doubtless like other sufferers, you have often asked yourself this question, which continues to remain unanswered.

Science has proven that Rheumatism is caused by a germ in your blood, and the only way to reach it is by a remedy which eliminates and removes these little pain demons. This explains why liniments and lotions can do no permanent good, for they cannot possibly reach these germs, which infest your blood by the millions.

S. S. S. has been successfully used for Rheumatism for more than fifty years. Try it to-day, and you will find you self at last on the right track to get rid of your Rheumatism. For treatment of your individual case address Chief Medical Adviser, Swift Specific Co., Dept. 43, Atlanta, Ga.

John W. Hays

WANTS YOU TO TRADE WITH HIM WHEN YOU ARE IN THORSBY. HE GUARANTEES TO YOU THE RIGHT KIND OF GOODS AT THE RIGHT PRICES. HE CARRIES A FIRST - CLASS LINE OF GENERAL MERCHANDISE AND BUYS COUNTRY PRODUCE.

We Know You Will Buy Somewhere

And we want you to come and let us show you what we have got before you spend your money. Just a look over our stock will convince you that here is your opportunity.

OVERALLS,	LADIES' COATS,
MEN'S SUITS,	LADIES' SUITS,
BOYS' UITS,	FINE DRESS GOODS,
MEN'S FANCY SHIRTS,	SHEETINGS,
COLLARS AND TIES,	GINGHAMS,
BELTS,	OUTINGS,
MEN'S WORK SHIRTS,	UNDERWEAR.

We call special attention to our fine line of Shoes of all Descriptions.

TOM KEMP
Clanton, Ala.

BIG AUCTION

LAND SALE

We are going to sell Mr. W. D Spigener's fine Farm in small tracts on October 28.

This farm is only 2½ miles from Clanton, county seat of Chilton County, Alabama. You have the advantage of the County High School, and for the small fellows there are two schools only 1½ miles away.

This farm is Well Watered and it has good houses and barns on it; about 100 acres cleared and the balance well timbered; about 90 acres wired in with heavy hog wire with two strans of heavy barbed wire on top. This is one of the finest farms in the County.

Remember, it goes to the highest bidder, regardless of what it brings. You buy at your own price.

Terms: 1-3 cash and balance to be paid 1 and 2 years. Go see this land before day of sale.

We give away many presents on the ground and have many amusements for all—men, ladies and children are all invited. This will be one of the most pleasant days for you.

Sale will begin at 10 A. M. on the Tract.

SOLD BY

Bonds Brothers Land Sales Company

Haleyville, Ala.

NOTICE

TO THE PUBLIC

—:- —:— -:—

I HAVE OPENED UP A FIRST CLASS REPAIR SHOP IN CLANTON, AND AM NOW DOING ALL KINDS OF **PISTOL, GUN, BICYCLE, TELEPHONE AND CLOCK WORK; ALSO FLASH LIGHTS ARE MADE TO LIGHT.** HAVE A WORKMAN WHO HAS FIFTEEN YEARS EXPERIENCE IN THIS LINE OF WORK.

LOCATED IN REAR OF DOWNS HARDWARE STORE.

Wilson & Vinson
Clanton, Ala.

At the Ideal

FRIDAY and SATURDAY

Matinee 10c. Night 20c.

CATHERINE CALVERT *in*

"Marriage for Convenience"

A gripping and fascinating society drama of tremendous power, rapid fire action and scenes of unrivalled splendor.

KINOGRAMS

TUESDAY 3:30---10 cents. 8:00---20 cents.

Mary MacLaren's Supreme Triumph,

"The Unpainted Woman"

A big Six-Reel quadrangle of Love, Jealousy, Devotion and Hatred; laid amongst rural western scenes.

MUTT and JEFE
SCREEN MACAZINE
KINOGRAMS

HEART OF HUMANITY
Oct. 31, Nov. 1.

Howard Roper, Postmaster and teacher, of Jemison, was among the attendants at the Teacher's Institute here Monday and Tuesday.

Mrs. Victor Heard and daughter have returned home after several weeks visit to relatives and friends in Albany, Ala.

MR. J. S. JONES WRITES AGAIN

Cooper, Ala., Oct. 20, 1919.

Editor Union-Banner:

When the last letter of Mr. G. W. Edwards was published in The Union-Banner on October 2, I did not at first think it worth while to make any answer. And I do not yet believe it needs answering for he has not advanced anything that the people do not understand. I am quite sure that everybody looks upon Mr. Edwards in his true light. Everyone knows that he is a character that is always out of joint raising objections to everything and giving to no movement of interest to the welfare of the people the undivided support that would become one who seeks to better the welfare of the county. This has been his method of procedure for many years past, and we all know it to be true.

I do not now intend to try to make any answer to what Mr. Edwards has written. It does not need any answer. But I merely want to call the attention of the people to a few of his recent assertions in order that you may give them especial attention and more accurately place Mr. Edwards in the position which he actually occupies with reference to the county affairs.

In the first place you will have to admit that Mr. Edwards stands convicted of the charge that he voted a Democratic ticket in the election in 1908, for he has never denied or attempted to prove that he did not vote it. Now I leave it to the people of the county as to what blame is to be placed upon Mr. Edwards for voting as he did in 1908.

I want to call your attention to his own words about the 1910 election. He says in his letter of Oct. 2: "In 1910 I voted a Democratic ticket and helped defeat L. H. Reynolds; and the greatest regret of my life is that I did not do the same thing in 1916."

I ask you to come back with me and let's see what happened to Chilton county as a result of the 1910 election. When Judge Reynolds was defeated in 1910 Judge Deason and his ring came into power in our county. We all know it was there our county fell from grace financially. Our money was all squandered in one way and another, and a debt of thousands of dollars was placed upon us for the building of roads that were never built. Everybody knows that by the election of Deason in 1910 and the defeat of Judge Reynolds our county was financially ruined.

Yet, I would have you remember that Mr. Edwards says he had a part in bringing about his defeat of Judge Reynolds and the consequent disruption of our county financial affairs. In my mind no man could make a more fatal admission than to say that he was a party to the things that brought on our county the awful conditions that came with Judge Deason's administration.

But that is not all. Mr. Edwards makes bad matters the worse by saying that he has a great regret that he did not do the same thing again in 1916. Think of it people. A man as Mr. Edwards does, saying that he hepled ruin this county in 1910 by voting for Deason, and then adding that he would have delivered us over again to the same preying vultures in 1916. My candid opinion is that there is no justification for such a man in the minds of the people of Chilton county. We all know too well the results of the 1910 election; and when a man rises up and openly acknowledges that he had a part in bringing those things upon Chilton county,we know that he cannot be trusted in anything. Mr. Edwards was a traitor to the county in 1908; he was a traitor in 1910; he was a traitor in 1916; and for aught we know he is a traitor now. By his own acknowledgement of his past record he thwarts all the confidence of reliable men.

Mr. Edwards may hope to justify his treachery of the past years by bringing in his record and standing on such matters as the amendment, the bond issue, cow dipping, etc. I would remind you that at the time Mr. Edwards was helping stab the life out of Chilton county in 1910 and 1908 such questions as these had never been raised. And even after they did come up in later years, nothing that Mr. Edwards could have done in regard to them could have saved him from the condemnation he brings upon himself by his fatal admission that he helped put Deason in in 1910, and wished he could have put the same crowd back in again in 1916.

Now, I will leave Mr. Edwards to the just measure of the wrath that is his by virtue of his own crooked gets in the politics of Chilton county. I feel sure now that he will soon realize that he is buried never to rise again in the minds of the people. He has been a traitor so much that he can never master any further confidence with the people.

Respectfully,

J. S. JONES.

"THE HEART OF HUMANITY" IS STRONG LOVE-DRAMA

Ideal to Show Photoplay Teeming with Romance, on Friday and Saturday, Oct. 31, Nov. 1.

"The Heart of Humanity," Allan Houlbar's stupendous production, featuring Dorothy Phillips, is one of the season's biggest offerings.

With an appeal that strikes deep into the emotions, deeper perhaps, than anything that has ever been presented to the people of the civilized world in cinema productions, "The Heart of Humanity" is a picture that will live forever.

Proclaimed by press, public and the clergy in every city that it has been shown as the biggest production the screen has ever seen, the story is of love, love of man and wife, love of mother, love of child, and love of humanity.

"The Heart of Humanity" is beyond description, with mere words, but if you really want heart thrills and entertainment, if you want to see a love story that continues over two continents, if you want the chilly feeling down your spine that comes when you see a dog defending the honor of a woman when she is attacked by a Hunnish brute—then see "The Heart of Humanity."

Love forms the central theme of "The Heart of Humanity," and, as the title implies it is the story of all the living, breathing world. It is the story of the love that lives in a mother's heart of the love that dwells in the hearts of all sweethearts; of the love that exists in the hearts of all husbands and wives. It is the story of the grand passion which prompts humanity to do and dare for what is good and right, even to the extent of sacrificing life itself.

Dorothy Phillips, as Nannette, gives a marvelously intelligent interpretation of the stellar role. Surely, this talented young actress has traveled far since the days when she appeared in comedy roles. We venture the assertion that her work in this production justly entitles Miss Phillips to be regarded as o ne of the screen's foremost artists.

The widow Patricia, played by Margaret Mann is satisfying in every way. She represents every mother in the land and the manner in which she meets the heart wounds which are inflicted upon her will endear her to every man, woman and child who sees the production.

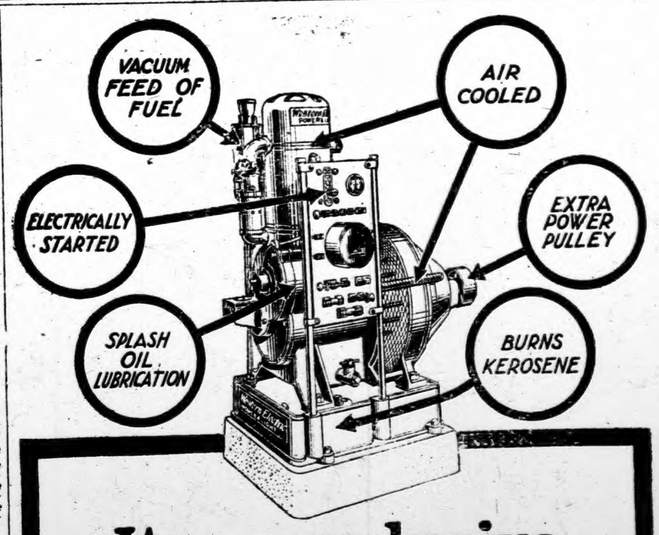

Its exclusive features make it "trouble-proof"

Western Electric
POWER & LIGHT

THIS direct-connected type of Western Electric Power and Light is practically automatic in its operation—a child can operate it.

Dependable electric service night and day for your farm.

See this plant in operation.

General Equipment Co., Inc., Distributors,
W. P. Christian, Dealer, Columbiana, Ala.

Sulfiron

"Nature's Mightiest Remedy"

for

Indigestion,
Rheumatism,
Eczema,
Skin Diseases,
Bladder and Kidney Troubles.

An Honest Medicine

Because your dealer will refund your money if not satisfied with results obtained.

Try a bottle and convince yourself. $1.00 the bottle everywhere.

The Sulfiron Medicine Co., Birmingham, Ala.

Guaranteed & for sale in Clanton by Upchurch Drug Co.

Mr. J. N. Dennis brought one bale of cotton to town Monday that, at Monday's price, brought $245.20, and the seed would have brought him $41.14 at $75.00 per ton, but as they were pure Cook's seed, they were not sold but kept for planting seed.

An Agreeable Surprise.

"About three years ago when I was suffering from a severe cold on my lungs and coughed most of the time night and day, I tried a bottle of Chamberlain's Cough Remedy and was surprised at the promptness with which it gave me relief," writes Mrs. James Brown, Clark Mills, N. Y. Many another has been surprised and pleased with the prompt relief affirded by this remedy.

LODGES

MASONIC FRATERNITY

Clanton Lodge A. F. & A. M. meets First Saturday night in each month.

Clanton Chapter, R. A. M. meets Third Saturday night in each month

Clanton Commandery Knights Templar meets Second and Fourth Tuesday nights in each month.

ODD FELLOWS

Clanton Lodge No. 304, I.O.O.F. meets Second and Fourth Saturday nights in each month.

Magnolia Encampment No. 75, I. O.O.F., meets the First Thursday night in each month.

RED MEN

Waxahatchie Tribe No. 9, I.O.R.M. meets Tuesday night of each week.

NOTICE OF PARDON

Notice is hereby given that the undersigned will apply for a pardon or parole from a conviction in the County Court of Chilton County, Alabama, July term, 1919, for violating the Prohibition Law, and a sentence of six months hard labor and costs. GEORGE TRAYWICK.

THE CLANTON ABSTRACT COMPANY PREPARES ABSTRACTS OF LAND TITLES CAREFULLY AND CHEAPLY.

When buying land, you need an abstract that you may know if there are unpaid mortgages, judgments or other liens affecting the title of the land.

When selling land, the buyer will require an abstract.

The Clanton Abstract Company is owned by F. B. Collier, and is not connected with the Chilton County Abstract Company nor with Mr. M. D. Foshee.

The Clanton Abstract Company,
Wilson Building.

Surely you want some lovely new Waists. We have dainty ones, yet they are strongly made out of splendid materials.

We have many beautiful things for you already made to put on and wear. Come in and see them. You will save the trouble and worry of making them.

Yet if you desire we have all of those materials you want.

We keep up the quality; we keep down the price.

Clanton Mercantile Co.

The Big Bargain Store.

Young Mules

I have received a carload of young mules which I have for sale, for cash or credit. They can be seen at my place in Clanton.

W. A. REYNOLDS

usive
make
proof"
lectric
IGHT
Western Electric
lly automatic in
it.
ght and day for

nc., Distributors,
Columbiana, Ala.

LODGES

ASONIC FRATERNITY

on Lodge A. F. & A. M. meets
turday night in each month.
on Chapter, R. A. M. meets
aturday night in each month.
on Commandery Knights Tem-
ets Second and Fourth Tues-
hts in each month.

ODD FELLOWS

on Lodge No. 304, I.O.O.F.
Second and Fourth Saturday
n each month.
olia Encampment No. 75, I.
meets the First Thursday
each month.

RED MEN

hatchie Tribe No. 9, I.O.R.M.
Tuesday night of each week.

NOTICE OF PARDON

e is hereby given that the
gned will apply for a pardon
le from a conviction in the
Court of Chilton County,
a, July term, 1919, for vio-
the Prohibition Law, and a
e of six months hard labor
ts. GEORGE TRAYWICK.

PANY PREPARES CAREFULLY AND

an abstract that you
tgages, judgments or
e land.
ll require an abstract.
y is owned by F. B.
the Chilton County
. D. Foshee.
bstract Company,
ilding.

Mules

a carload
s which I
or cash or
n be seen
Clanton.

NOLDS

Some More Bargains for You at Hodges

We want our customers to remember that we always have something that will interest them. We call attention to the following.

Raincoats and Overcoats
We have a fine line of Raincoats for Men and Boys and Overcoats for Men.

Heavy Winter Coats
For Ladies and Girls.

Mens and Boys Suits.
We offer these splendid Suits at a saving of from $5.00 to $10.00 on each Suit.

Mens and Boys Hats and Caps
We have an exceptionally fine line of Hats and Caps. The Caps are the new style silk lined with long "bills."

Winter Underwear
Our line of Winter Underwear will be found pleasing and fitting for every member of the family.

W. Z. HODGES
Dry Goods Company
CLANTON, - ALABAMA.

TAX NOTICE

Collectors and Assessors Regular Round.

We will attend at the following times and places, for the purpose of collecting the State and County taxes for Chilton County for the year 1919, and assessing taxes for the year 1920:

Culp Schoolhouse, Beat 15, Oct. 23;
Evergreen, Beat 10, October 24;
Minooka, Beat 13, October 25;
Shoults, Beat 7, October 27;
Mt. Creek, Beat 5, October 28;
Clanton, Beat 4, Oct. 29 to Nov. 9.

Take notice, that under Section 34 of the 1915 Revenue Code, it is the duty of every person liable to taxation in each election Precinct to attend in person on the first day of the appointment in your precinct, and then and there render the Assessor a full and complete list of all the property of which he or she was owner on the first day of October of that year. All Taxes and Assessments are delinquent after the 31st day of December, 1919.

J. D. COLLINS, Tax Collector.
J. N. DENNIS, Tax Assessor.

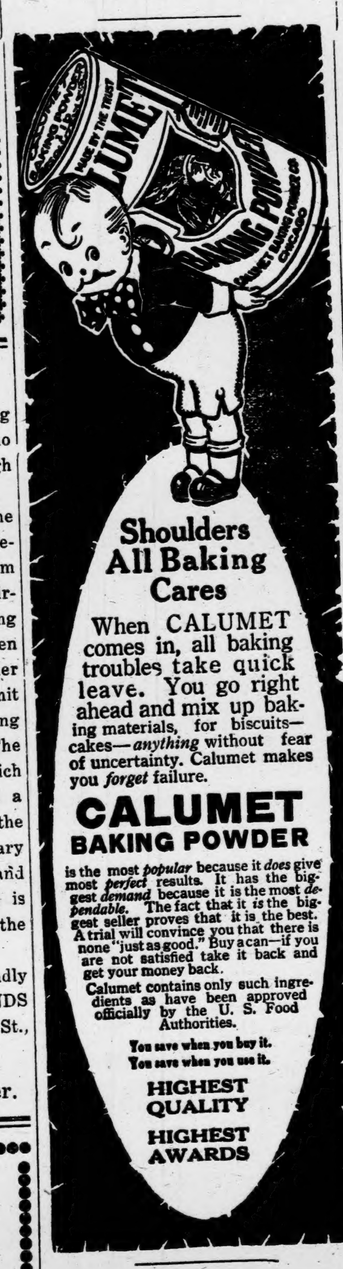

Shoulders All Baking Cares

When CALUMET comes in, all baking troubles take quick leave. You go right ahead and mix up baking materials, for biscuits—cakes—*anything* without fear of uncertainty. Calumet makes you *forget* failure.

CALUMET BAKING POWDER

is the most *popular* because it *does* give most *perfect* results. It has the biggest *demand* because it is the most *dependable*. The fact that it *is* the biggest seller proves that it is the best. A trial will convince you that there is none "just as good." Buy a can—if you are not satisfied take it back and get your money back.

Calumet contains only such ingredients as have been approved officially by the U. S. Food Authorities.

You save when you buy it.
You save when you use it.

HIGHEST QUALITY
HIGHEST AWARDS

Now you know why the Birds Sing

Nervousness, bearing-down and stretching pains in the abdomen are avoided by the use of

MOTHER'S FRIEND

according to the testimony of thousand of mothers who have used this time honored preparation. **Mother's Friend** soothes the fine net work of nerves beneath the skin, and thru its regular use, during the period, the muscles are made to expand more easily. **Mother's Friend** is *used externally*.

At all Druggists.

Special Booklet on Motherhood and Baby free. Bradfield Regulator Co, Dpt. F-13, Atlanta, Ga.

STRAYED—One Black Milch Cow with wide horns, on Monday night, October 20. Liberal reward for her return or information. W.R. WHITE, 10-22-2t-pd Maplesville, R. 2.

YOUNG LADIES WANTED

To enter South Highlands Training School for nurses. Only girls who have finished the first year in high school need apply.

The Nurses Training School is the only school that a girl may enter, receive her education, board and room free, and, during the first year, thirteen dollars per month, and during the second and third years, fifteen dollars per month, to spend for her clothing, books, etc. The age limit at which a girl may enter training is from eighteen to thirty years. The course is three years, after which time she receives a diploma and a gold medal. Upon graduation the nurse will at once command a salary of $90.00 to $150.000 per month, and all expenses, and her association is always among the best people of the community.

Those desiring to apply will kindly write: SUPT. SOUTH HIGHLANDS INFIRMARY, 1127, South 12th St., Birmingham, Ala.

Subscribe for The Banner.

Auction Sale

At Dr. P. T. Hinkle's Farm on October 30th.

At 10 o'clock, a.m., rain or Shine.

The Following Goods will be sold. They are all First Class and are splendid bargains.

One three-piece bed room suit, Dresser and Wash-stand—each have large mirrors and marble slabs; one Iron Bed Stead; one small Wash stand; one odd Dresser; one Wardrobe; one Trunk; one Rocking Chair; one Dinner Bell; one Clock; a number of Pictures; one Dutch Oven; one Garden Plow; one 50-Gallon Oil Tank; one Water-works System; Gasoline Engine, tank, steel tower, pump, pump-pack, etc; one registered Duroc Jersey Sow soon to farrow; two registered Duroc Jersey Gilts; one Bowl and Pitcher; one Lamp; one Jersey Heifer soon to Milk; four pairs Window Blinds new; one door frame, hardwood, new; Window Shades and Curtains; one Typewriter Cover; one wagon tongue for one-horse wagon; one Refrigerator; a number of books; one clothes wringer; one hammock; various other small articles.

W. W. FOX
AUCTIONEER
CLANTON, - ALABAMA.

It Helps!

There can be no doubt as to the merit of Cardui, the woman's tonic, in the treatment of many troubles peculiar to women. The thousands of women who have been helped by Cardui in the past 40 years, is conclusive proof that it is a good medicine for women who suffer. It should help you, too.

Take

CARDUI

The Woman's Tonic

Mrs. N. E. Varner, of Hixson, Tenn., writes: "I was passing through the . . . My back and sides were terrible, and my suffering indescribable. I can't tell just how and where I hurt, about all over, I think . . . I began Cardui, and my pains grew less and less, until I was cured. I am remarkably strong for a woman 64 years of age, I do all my housework." Try Cardui, today. E-70

Mothers when you say:

RIGHT-POSTURE
Boys' Clothes

All's said, and you've said it. They are the only boys' clothes with the exclusive "Right-Posture" eature, which makes a man of your little man. He won't slouch, slump or suffle.

Some boys' clothes have style, but "Right Posture" is STYLE, and it is the only true style, because, by cultivating correct carriage in your boy, you set up his figure to set off his clothes.

"Right-Posture" Clothes are for sale here n the spruciest fashion-models and the newest cloth patterns on the season.

W. A. KEMP
Your Money's Worth or Your Money Back

Clanton, - - - Alabama.

HIGH SCHOOL NEWS
By Clyde Foshee.

Chilton Defeats Dallas.

The Chilton Ironsides met Dallas High on their grounds Friday afternoon and sent them down in defeat, with a score of 24 to 0. We wish to thank the people of the town who accompanied us and "rooted" for their home team. We also have a game scheduled with Marbury high for next Friday on their grounds, and hope a large crowd will accompany us to the game.

FARM LOANS

Loan on Real Estate in Chilton County. Attractive Terms and Prompt Service. Loans can be negotiated for five, ten, fifteen or twenty years, at six per cent interest. If borrower desires, he may pay on the Amortization plan, similar to the Federal Farm Loan Association.

See or Write:
F. B. Collier,
Clanton, Ala.

Jemison Company,
211 N, 20th St.,
Birmingham, Ala.

Get the Habit

Trade with us and you will find out that we save you money on everything. Here are some of our prices:

SUITS, DRESS SKIRTS, AT A SAVING OF

$5 to $10

MEN'S HIGH CLASS WORK SHOES,

$3.50

SERGE DRESS GOODS,

54c a Yard and up.

SWEATER COATS AND WINTER WORK SHIRTS

BOYS UNION SUITS GOOD ONES, **85c**

MEN'S GOOD UNION SUITS, **$1.75**

Come and see these Bargains. When you get here we can show you hundreds of others just as good.

Bean Brothers
Clanton, Ala.

LIBERTY HILL SINGING SOCIETY

The Liberty Hill Singing Society met Sunday afternoon with a large crowd. The singing was a success. Services were opened with a song by chairman, Prof. J. W. Lowery. The committee arranged the program and the following directors sung fifteen minutes each: Sam Henley, J. M. Smith, Glover Smith, William Cox, Calvin Parrish and J. W. Lowery. A Ladies Quartett was sung by Misses Gertrude Smith, Claudie Smith, Zelma Lowery and Blanche Riggins.

Organists for the afternoon were Misses Lillie Smith and Zelma Lowery.

We had several visitors with us which we were very glad to see. We invite them to come again. We would be glad to have all the singers who will to join in with us.

The society meets on the First and Third Sunday afternoon of each month. We are expecting Prof. Patton and Prof. Collins, and several others to be with us on the First Sunday afternoon, Nov. 2nd.

Prof. Patton's school will start at this place Monday, November 3rd. We hope to have a fine school. We are sure he will do his best to make it a good school.

Thanks to the Editor for this space.

BONNIE LITTLEJOHN, Secy.

C. Resse Mullins, Agt.,

TO BUY YOUR

LIFE INSURANCE FIRE INSURANCE

(Sub-Agents wanted in Life Department.)

Accident and Health Insurance, in fact everything that can be insured, including Dwellings with brick-on-edge flews, your automobile, your cotton, plate glass, Employers' Liability Insurance, Bank Burglary Insurance, Tornado and Wind Storm, and Bonding.

Also have several attractive bargains in

REAL ESTATE

And some prospective buyers, if you want to sell or buy See me.

Sell Singer Sewing Machines on easy payments, give big discounts for cash and take old machines in exchange. Machines rented by the month.

Regular office days, Saturdays and Mondays.

Office: Clanton, Alabama.

National Blouse Week

November the 10th to 15th

Remember the Date

The greatest values in blousedom

Wirthmor AND *Welworth*

Waists

AT PRICES THAT KEEP DOWN LIVING COSTS

$1.50 - $2.50

(For the Wirthmor) (For the Welworth)

——These are the Waists that have won the respect and patronage of prudent women throughout all America, because of their unfailing excellence and real goodness.

——Though priced so very modestly, they embody the characteristics you would expect to find only in more costly models; authentic Styles, quality fabrics; dependable workmanship and perfect fit.

——Always desirable; always appropriate; always popular, they are destined to be more popular in the future than ever in the past, for they will prove a material aid in keeping down apparel expense.

[NEW FALL STYLES ON SALE TOMORROW]

Sold in just one Good Store in every City—and sold here only.

One Price to All — Elmore's — Strictly Cash to All

W. H. SARTOR, Manager.

Compulsory Attendance School Law

ENACTED BY THE STATE LEGISLATURE OF ALABAMA.

Section 1. Every parent, person or other guardian in the State of Alabama, having control or charge of any child or children, between the age of eight (8) and sixteen (16) years, shall be required to send such child or children to a public school or to a private denominational or to parochial school, taught by a competent instructor, and such child or children shall attend school for the entire length of the school term in every scholastic year, provided that the city or county board of education, as the case may be, shall have power to reduce the period of compulsory attendance to not less than one hundred (100) days for any individual school, unless the school term for any such school is less than one hundred day, in which event the period of compulsory attendance shall be for the entire school term. The period of compulsory attendance shall commence at the beginning of the school, unless otherwise ordered by the county or city board of education, as the case may be, with the approval of the State board of Education.

Section 2. Any child or children fourteen (14) years of age and upward, who have completed the elementary course of study or the equivalent thereof, or who are legally and regularly employed under the provisions of the Child Labor Law, shall be exempt from the provisions of this Article, and in case there be no public school within two and one-half miles by the nearest traveled road of any person between the ages of eight and sixteen years, he or she shall not be subject to the provision of this Article, unless public transportation to within reaonable walking distance is provided.

Section 3. Any child or children who are physically or mentally incapacitated for the work of the school are exempt from this Article, but the school authorities shall have the right, and they are hereby authorized when exemption under the provision of this article are claimed by any parent, guardian or other person having control of any child or children, to require from a pacticing physician a properly attested certificate, that such child or children should not be required to attend school for some physical or mental condition which renders attendance impracticable or inexpedient.

Section 4. That in any case where the court before which any prosecution is brought for the violation of the provision of this article shall, at the inquiry find it a fact that the parents, guardian or other person having control of the child or children, is unable to provide necessary books and clothes in order that the child or children may attend school in compliance with law, such parents or guardian, or other person having the control of the child or children, shall be discharged, and such child or children shall be turned over to the Juvenile Court, or to the State Child Welfare Department to be dealt with as a dependent child.

Section 5. The County Board of Education shall arrange the county exclusive of the city into one or more attendance districts, and said board shall appoint an attendance officer for every district created, who shall reside in the district, and who shall hold his office at the will of the county board of education, and the board of education of each city of two thousand or more inbahitants, according to the last or any succeeding federal census, shall appoint one or more attendance officers to serve at the pleasure of appointed board, provided, this article shall be so interpreted as to make it possible for city and county boards of education boards of revenue and courts of county commissioners to jointly employ any person or persons to carry out the provisions of this Article and such additional duties as may be assigned them by such board or governing bodies, in connection with the Juvenile Court of the county or the state child welfare department.

Section 6. At the beginning of the annual period of compulsory attendance, the county superintendent of education or the city superintendent of schools, as the case may be, shall supply to each principal teacher in each school a list of all children between the ages of eight and sixteen years, who shall attend such school. At the end of the fifth day of the opening of the school, the principal teacher shall report to the county superintendent of education, who in turn shall report to the attendance officer of the attendance district, the names and addresses of all persons between the ages of eight and sixteen years, who have not enrolled in said school, and thereafter throughout the compulsory attendance period, the principal teacher of each school shall report at least weekly the names and addresses of all pupils between the ages of eight and sixteen years, who are absent and whose absence are not satisfactorily explained by the parents, guardian or other person having control of the child.

Section 7. It shall be the duty of the attendance officer to investigate all cases of non-enrollment and non-attendance reported to him in accordance with Section 6 of this article. In all cases investigated where no valid reason for non-enrollment or non-attendance is found, it shall be the duty of the attendance officer to give written notice to the parents, guardian or other person having control of the child, and in the event of the absence of the parent, guardian or other peron having control of the child, from his or her usual place of residence, the attendance officer shall leave a copy of the notice with some person over twelve years of age residing at the usual place of residence, with instructions to hand such notice to such parent, guardian or other person having control of such child, which notice shall require the attendance of said child at the school within three days from day of said notice.

Section 8. If within three (3) days after date of service of the notice the parent, guardian or other person having control of the child, does not comply with the provisions of this article, then the attendance officer shall make complaint in the name of the State of Alabama, against such parent, guardian, or other person having control of such child in a court of competent jurisdiction, which court shall hear and try all complaints, inposed fines, enforce their collection by imprisonment, if necessary, and fully execute the provision of this Article.

Section 9. It shall be unlawful for any parent, guardian, or other person having control of a child to fail to send such child to school as required by the provisions of this Article, and any parent, guardian or other person violating the provisions of this Article, shall be guilty of a misdemeanor, and shall be fined in the sum of not less than five dollars ($5.00) nor more than fifty dallers ($50.00), and may be committed to the county jail for a term of not to exceed thirty days. All fines collected shall be paid into the county or city treasury, as the case may be, and it is hereby made the duty of the city attorney in their respective cities, and of all county and circuit solicitors, for their respective counties and districts to prosecute all complaints filed and actions brought under this Article.

Section 10. All school officers, including those in private, denominational and parochial schools in this State, offering instructions to pupils within the compulsory attendance age, are hereby required to make and furnish all reports that may be required by the State Superintendent of Education, and by the County Superintendent of Education, or by the board of education of any city, with reference to the workings of this article. Every teacher employed in the schools giving instructions to pupils within the compulsory attendance age, shall, after October 1st, 1920, hold a teacher's certificate issued by the State Department of Education. Every teacher in a public school is hereby required before receiving each month's salary, to make a report to the county superintendent of education, or to the city superintendent of schools, as the case may be showing the names and addresses of all pupils who have been truant or otherwise irregular in attendance during the previous month, and stating the reason for such truancy or irregular attendance. All such information shall in turn be brought to the notice of the attendance officer by the county superintendent or by the city superintendent of schools, as the case may be, and the same shall be investigated by the said officer.

Section 11. In case any pupil has become habitually truant or because of irregular attendance or misconduct has become a menace to the best interest of the school which he is attending or should attend, then, it shall be the duty of the attendance officer to report such facts and conditions to the parent, guardian, or other person having control of such child, shall be held liable under the provisions of this Article for the regular attendance and good conduct of such child, unless such parents, guardian or other person having control of such child shall state in writing to the attendance officer that he or she is unable to control such child, whereupon such attendance officer shall proceed against such incorrigibile pupil as a disorderly person before a court of competent jurisdiction, and said child upon conviction may be sentenced, if a white boy to the Alabama Boys Industrial School; or if a white girl, to the State Training School for Girls; if a negro boy, to the Alabama Reform School for Juvenile negro law-breakers; or a negro girl to such custodian institution in the State as the Judge may designate and for such time as the court may decide; provided, that the maintenance of such child in the institution shall be paid as the law provides for the maintenance of such as are committed to the aforesaid institution. And in all cases where the child is so committed it shall be placed in charge of some suitable person designated by the court and conveyed under his directions to the designated institution, and the actual necessary expenses thereby incurred shall be paid by the board of county commissioners or the county board of revenue; provided that a woman shall always be sent to accompany a girl to be committed.

Section 12. The attendance officer whose appointment is by this article provided for, shall keep an accurate record of all notices served all cases prosecuted, and all other services performed, and shall make an annual report of the same to the county board of education or to the city board of education by whom he is employed. The attendance officers who are employed by the county or city board of education shall be paid by the respective boards of education, such salaries as may be required to secure efficient service. Said attendance officer shall be paid as other employees of the county or city board of education are paid, but no attendance officer shall receive any compensation under the provisions of this act until he shall have filed such reports as are required by the State Board of Education and by the board of education of the county or city employing him.

Section 13. In order that the provisions of this Article may be more definitely enforced, the county superintendent of education or the city superintendent of schools as the case may be, shall not later than ten days before compulsory attendance term is to begin, furnish to each principal teacher of every school under his jurisdiction a list of the children between the age of eight and sixteen years, who should attend the school or schools under the charge of said principal teacher, giving the name, date of birth, age, sex, race, the name and address of parents, guardian, or other person in parental relationship; provided in the case of pupils living in cities the street and house number shall be given and in the case of all other pupils the estimated distance from the school house by the nearest traveled road shall be given.

Section 14. The information required under Section 13 shall be prepared by the county superintendent of education with the assistance of the attendance officer for the even number of years, from the census booklet in file in his office. In the odd number years, the list shall be prepared by the county superintendent of education with the assistance of the attendance officers, by collecting and supplementing the lists prepared and furnished the preceding years. To this end, the county superintendent of education shall make use of the information contained in teachers' registers, and such additional information as he may require from school trustees. In the case of the city superintendent of schools, the list shall be prepared by the even number of year from the duplicate census booklet in his possession. In the odd number years he shall prepare it, making use of the information contained in teachers' register, and such additional information as he may require from the attendance officer.

Section 15. In all public schools conducted under this act, twenty days with five days each week shall constitute a school month, and a school day, not less than six hours of actual teaching, exclusive of all recess or intermision periods, unless otherwise ordered by a county board or city board in authority.

PAIR MULES FOR SALE—Weight 1,000 pounds each, ten years old. Will take $260 for them.—Lewis T. Dennis, near Morning Star Church. Verbena, R. 2. 10-9-3t pd.

ECZEMA!

MONEY BACK

without question if Hunt's Salve fails in the treatment of Eczema, Tetter, Ringworm, Itch, etc. Don't become discouraged because other treatments failed. Hunt's Salve has relieved hundreds of such cases. You can't lose on our *Money Back Guarantee*. Try it at our risk TODAY. Price 75c at

Important Notice!

We have just received a car load of Genuine Avery 1-horse and 2-horse Plows, Cotton and Corn Planters, Knocker Fertilizer Distributors, Section Drag Harrows, Gee Whizz Cultivators, and the Famous Louisville Double Edge Stalk-Cutters, together with all kinds of repair parts, standards, slides, bolts, and general prosperity implements. We invite you to take advantage of this saving and obtain the best Farming Tools on the market.

Yours to serve,

MULLINS & MOORE

Clanton, Ala.

rate record of all notices served
l cases prosecuted, and all other
rvices performed, and shall make
annual report of the same to the
unty board of education or to the
ty board of education by whom he
employed. The attendance officers
o are employed by the county or
ty board of education shall be paid
the respective boards of educa-
n, such salaries as may be required
secure efficient service. Said at-
ndance officer shall be paid as oth-
employees of the county or city
ard of education are paid, but no
tendance officer shall receive any
mpensation under the provisions of
act until he shall have filed such
orts as are required by the State
ard of Education and by the board
education of the county or city em-
ying him.

Section 13. In order that the pro-
sions of this Article may be more
finitely enforced, the county super-
endent of education or the city
perintendent of schools as the case
y be, shall not later than ten days
fore compulsory attendance term
to begin, furnish to each princi-
l teacher of every school under his
risdiction a list of the children be-
een the age of eight and sixteen
ars, who should attend the school
schools under the charge of said
ncipal teacher, giving the name,
te of birth, age, sex, race, the
me and address of parents, guar-
n, or other person in parental re-
onship; provided in the case of
pils living in cities the street and
use number shall be given and in
case of all other pupils the esti-
ed distance from the school house
the nearest traveled road shall be
en.

Section 14. The information re-
red under Section 13 shall be pre-
red by the county superintendent
education with the assistance of
attendance officer for the even
mber of years, from the census
klet in file in his office. In the
number years, the list shall be
pared by the county superintend-
of education with the assistance
he attendance officers, by collect-
and supplementing the lists pre-
ed and furnished the preceding
rs. To this end, the county sup-
tendent of education shall make
of the information contained in
chers' registers, and such addition-
information as he may require
m school trustees. In the case of
city superintendent of schools,
list shall be prepared by the even
nber of year from the duplicate
sus booklet in his possession. In
odd number years he shall pre-
e it, making use of the informa-
contained in teachers' register,
such additional information as
may require from the attendance
cer.

ection 15. In all public schools
luded under this act, twenty days
five days each week shall con
te a school month, and a school
not less than six hours of actual
hing, exclusive of all recess or
rmision periods, unless otherwise
red by a county board or city
rd in authority.

AIR MULES FOR SALE—Weight
0 pounds each, ten years old.
take $260 for them.—Lewis T.
nis, near Morning Star Church,
ena, R. 2. 10-9-3t pd.

ECZEMA!
MONEY BACK
out question if Hunt's Salve
in the treatment of Eczema
er, Ringworm, Itch, etc
t become discouraged be
e other treatments failed
t's Salve has relieved hun
s of such cases. You can't
on our Money Back
rantee. Try it at our risk
DAY. Price 75c at

ice!

1-horse
er Fer-
z Culti-
Cutters,
s, bolts,
to take
g Tools

RE

THE UNION-BANNER

VOLUME VIII. CLANTON, CHILTON COUNTY, ALA., OCT. 30, 1919. NUMBER 31.

U. S. SENATOR MILES POINDEXTER MAKES BID FOR PRESIDENCY

PLACES HIS PLATFORM BEFORE THE PEOPLE IN A WAY NEVER DONE BY A MAN BEFORE.

To the People of the United States:

This government was founded on the principles that no special class should control it;

The absolute security of every man under the law in his person and property;

The safeguarding of the general welfare of our people by keeping the government at all times under their own control, both as against any special class at home, and as against any foreign power or combintion of powers;

And the active use by the government, in the sphere of its action, of the full powers of the nation to protect every citizen, of whatever station he may be, both at home or in a foreign land, or on the sea, from unlawful injury to his person or his property by any individual or special class, or by any foreign power.

Every necessary agency of the government should be used to give complete protection to the lives and lawful rights of American citizens in Mexico; and the international duties we have assumed as to that country, by reason of our proximity, and as incidental to the Monroe Doctrine, at once, should be performed. The setsing out and withdrawing, without definite purpose or result, of military expeditions to Vera Cruz and other portions of Mexico, also as at Archangel and other portions of the world are criminal in their reckless disregard of life and national treasure expended without the possibility of any benefits whatever.

Alien slackers, who renounced their "first papers" of naturalization in order to escape military service, should be denied citizenship in the future, and should be deported without delay to the several foreign countries from which they came to the United States, in order that the opportunities they enjoy may be left for loyal citizens and soldiers.

Revolutionary communism by whatever name it may be called, must be met and put down wherever it appears, as subversive of liberty. There can be no compromise with anarchy.

The attempt of certain radical labor leaders to coerce Congress to enact legislation proposed by them, if successful, would be government by a class, as in Russia, and not "by the people," as in the United States. The threat to tie up transportation until the railroads are nationalized and delivered to the control of the employees, is successful, would be government by terror, for a special class.

The effort of certain radical leaders of labor organizations to secure control of the police force of the various cities of the country, if successful, would give to a small special class absolute control of officers of the law. It would give a certain class control of the enforcement of the law, and of governmental agencies established to preserve the peace. Its success would mean the abdication of the government in favor of a class, and the immediate establishment of dictatorship. It should not be open to debate or negotiation.

This nation cannot be ruled by capital, and it cannot be ruled by labor. Both capital and labor must be subject to the rule of the people. The government must be supreme.

The just claims of labor should be recognized and every oportunity possible should be given to laboring men and their families for comfort and happiness. The laboring man, above all others, is benefited by the preservation of law and order, the security of life, person, and property against violence and arbitrary rule. But the effort of any labor leader to put labor in control of the government, by means of industrial blockade, economic pressure, intimidation of violence, or so-called direct action, cannot be tolerated, any more than such an effort on the part of combined capital would be tolerated. Either would violate the cardinal principles of free government.

Communism is inconsistent with the vested right of a laborer to the wages of his labor. The right to work, to join or not to join a union, and to accumulate, or to use as one see fit and to transmit to his children the wages of his work, is an essential part of "life, liberty, and the pursuit of happiness."

These esential elements of liberty are menaced by revolutionary doctrines. This revolutionary movement is international in its scope and purpose. It has received powerful encouragement from the administration. Many of its advocates have occupied high places in the government. Instead of encouraging a class dictatorship it is the business of the government to preserve the ordered liberty of the people, and to protect by every means in its power the institutions on which it is founded. Defenders and advocates of those who have been convicted by due process of law of crimes of violence, committed in pursuance of a revolutionary and communistic program, should be dismissed from government service.

The process of making a supreme sacrifice of America, and of "joining our fortunes with the fortunes of men everywhere" should be stopped. The opposite and ancient policy of our fathers must be restored,—of saving instead of sacrificing our great institutions, and of promoting in evey honorable way the interests of our people. The process of internationalizing our fortunes must be reversed and the separate interests of this nation, with due regard for the rights of others, must be cherished again.

America, in her mighty separate station which the fathers gave her, leader and champion of the new world, the friend of the old, must preserve her sovereign independence, as the one secure seat and refuge of genuine liberty.

Extravagancies produced by war, and governmental waste, must give way to a wise economy. Direct taxes upon industry and consumption ought to be reduced and supplemented by increased duties upon imports, and surplus revenues derived therefrom should be expended in a liberal extension of land reclamation and international improvement.

Radio communication between the United States and the rest of the world should be under American control; and full co-operation by the Navy Department towards that end should be assured.

An ample merchant marine under the American flag is esesntial to national prosperity. The merchant service and the fisheries afford a training school for seamen; and every facility for the development of these great essentials of national defense should be provided.

I favor an extensive system of national roads—built on approved engineering prinpicles created with a view to military defense as well as civil and commercial use, co-ordinate with existing highways so as to form a nationala s well as local system.

Peace with Germany should be declared at once.

The peace treaty should be stripped of the extraneous incumbrances that have been placed upon it; and which have so long delayed it, and the permanent burdens which it is proposed to place upon the United States in the conduct of European affairs should be at once rejected.

Every American soldier, except those engaged in diplomatic or other peaceful service, should be at once withdrawn from Europe and the continent of Asia; and the work of recruiting and transporting military forces of the United States for service in Siberia and Germany, and the plans being made for sending an American army to Turkey should be at once suppressed. The resources of our people and the activities of their government should be devoted to their own interests instead of to those of foreign nations.

The proposal which has been recently presented to the American people that the United States should become a trustee for the world should be denounced as destructive of liberty and ruinous to the American people, as well as injurious to the peace and safety of the world.

The formal proposal recently laid before the Senate, by which in the case of future emergencies, the American people cannot increase their army and navy without the unanimous consent and permission of a combination of foreign powers would violate the Constitution and surrender the sovereignty of the nation. It should be denounced as treasonable.

The Monroe Doctrine should be reestablished in its full vigor; and the participation which it is proposed to give Europe in the control of American affairs should be denied.

Should a future exigency in European affairs again arise of such proportions as to menace the interests of the United States, the American people must be entirely free to determine for themselves in their own generation the extent and manner in which they shall intervene.

The recent assumption by certain officials of our government of jurisdiction of the settlement of foreign controversies, which are of but remote concern to us, has engendered racial animosities against the United States. We should cease officious meddling with other people's affairs. The ancient American doctrine of confining our participation in governmental matters to the American continent, while we stand as a friendly neutral to all nations with which we are at peace, should be restored.

The ancient policy under which we have enjoyed peace and prosperity, and attained greatness, with honest friendship and intimate social and commercial intercourse with the rest of the world, should be re-established.

The war being over, our people should be allowed to enjoy the peace which their victory won.

There is no "royal road" to happiness, either in governmental or personal affairs. Success must come from struggle and "eternal vigilence." It is a mistake to assume that a remedy can be found for all the illls of mankind. Certain fundamental truths of government have been evolved by experience and are fixed as the foundations of our institutions. To them we must adhere, and working upon that basis, in a healthy evolution, and not by revolution, we can adapt our laws and administration to the needs of the people as conditions develop; cleaving to the ancient principles of the Constitution. By so doing we shall preserve for ourselves and our posterity that happy state which we have attained among the nations of the earth.

I stand upon these principles, and shall make an active campaign for the nomination by the Republican Party for the office of President of the United States in order to present these issues to the people, and to attempt, if successful, to assist in reetablihing these principles in our domestic and foreign policy.

Respectfully,
MILES POINDEXTER.

PROGRAM

For Sunday School Convention to be Held at Shady Grove, 3 miles east of Verbena, Nov. 2.

10:00—Sunday School.
10:15—"How this District can Help Chilton County," by D. J. Flummer, County President.
11:15—"How I would Superintend a Sunday School," by Miss Gena E. Gardner.
11:50—Report of Schools.
12:00—Adjourn.
1:00—Devotional, Mr. N. J. Jones.
1:10—The need of Trained Teachers, Prof. J. W. Ray.
1:30—Special Music.
1:40—"The Importance of organizing and holding the adults", by Supt. J. B. Atkinson, Co. Adult.
2:10—Stopping the leak in Sunday Schools. Prof. J.L. Johnson, Teenage Supt.
2:40—The Importance of better Equipment in the Sunday School, by Mrs. B. M. Roberts, county elementary Supt.
3:00—Question Box.
3:10—Adjourn.

We urge every school in District No. 5 to be represented.

W. A. CALLOWAY, Pres.
LEE ROBINSON, Secy.

NOTICE TO TEACHERS IN REGARD TO SALARY PAY

Mr. John C. Page, the county treasurer of the public school funds, requests us to announce to the teachers of Chilton County that they will draw their next pay checks at the office of the county superintendent of Education. After the next pay day, the checks will be issued by him at the First National Bank.

If any teacher wants his pay check sent to him by mail, he should so inform Mr. Page, sending postage for the mailing of the check. If teachers want their checks deposited to their credit in the First National Bank, they can so instruct Mr. Page, whereupon he will indorse the checks and deposit them and mail the receipt for the deposit to whom the check is payable.

DEAD SHOULD BE RETURNED

Representative Bland Insists Bodies of Soldiers be Brought Back.

Washington, Oct. 28.—Contending that the American soldiers who fell in France should be returned to this country for final burial, Representative Bland of Indiana has introduced a bill for the appointment of a Commission to remove the bodies of soldiers and marines to the United States.

An Agreeable Surprise.

"About three years ago when I was suffering from a severe cold on my lungs and coughed most of the time night and day, I tried a bottle of Chamberlain's Cough Remedy and was surprised at the promptness with which it gave me relief," writes Mrs. James Brown, Clark Mills, N. Y. Many another has been surprised and pleased with the prompt relief affirded by this remedy.

ARMISTICE DAY TO BE OBSERVED NOVEMBER 11

"The schools of Alabama are preparing for the observance of a new day—Armistice Day, November 11. At that time, it is contemplated that every school and every patron and friends of education, shall do his part; first, in participating in the program that will prove a fitting tribute to the sacrifices of our soldiers and sailors; and second, in guaranteeing that every county raise its quota for the memorial fund to be used in erecting a building that will fittingly commemorate their brave deeds, said Superintendent of Education, Spright Dowell.

Every county superintendent and every city superintendent in the State has pledged his personal interest and effort; every teacher has agreed to heartily co-operate; the boys and the girls in many sections are already enthusiastic; numerous inquiries are coming to the department daily for literature, and from all indications, the State will experience a patriotic outburst on that day, the like of which has not been seen since November 11, 1918.

These are two unanswerable reasons for the observance properly of the day this year: First, the schools have been given the place of honor—the leading place in the raising of the quotas of the counties for the erection of the Memorial Building; second, the task in hand is worthy of the best efforts of our entire citizenship.

There have been numerous drives, perhaps all of them worthy, but there has never been a drive which should appeal so strongly to every loyal Alabamian as this, and on the appointed day there ought to be in every schoolhouse in Alabama a community gathering in which the deepest meanings of patriotism and the war will be recited, and appreciated, and along with which all come an individual offering for the perpetuation in lasting form of the glorious deeds of the war in which Alabama played such a leading and conspicuous part.

The program prepared for observance of Armistice Day in the schools will be distributed in time for the schools to make necessary preparations for its presentation.

WEST CHILTON

Beautiful autumnal days—time of the harvest home. "Daylight Saving law" gone.

Cattle dippnig done—people are smiling.

Rev. Gothard filled his appointment Sunday at Union Springs.

Eddie Atchison looked happy Sunday, as he motored north.

Mrs. Charles Howard and Miss Larkin of Thorsby have the school at Freeman. We congratulate the community in securing such efficient teachers, Mrs. Howard having previously taught here. She is one of the best this community ever had.

As per announcement in the Banner, Mr. Eshleman of Maryland reached here on the 22nd inst., and delivered two of the most beautiful lectures we ever heard. His eloquence, diction and rhetoric were just fine; his Biblical knowledge seemed the acme of perfection. He made no attempt at oratory, yet his graceful and easy flow of language held his hearers as if spell bound. His subjects were "The Lord's Prayer" and "The True Church." It was a rare treat to hear him. He closed his lectures with a forceful allusion to the approaching kingdom—the beautiful day,—the restitution of every thing—the desire of all nations. He left on No. 19 for Montgomery.

UNION GROVE

The literary school at this place is progressing nicely with Prof. Orville Martin as principal and Miss Daisie Robinson as Assitant.

We were glad to see so many at Sunday School Sunday. Everybody come next Sunday and bring some one with you, and let's make it a success.

Mr. and Mrs. Nellie Shaw visited Mr. and Mrs. T. J. Dorminey Sunday.

Mr. Bob Cofer and family spent Saturday night with Mr. and Mrs. R. S. Chandler.

Miss Orelle Robinson and Miss Myrtle Dorminey spent Sunday with Miss Bessie Chandler.

Miss Mattie Dorminey spent Sunday with Miss Mae Dorminey.

Mr. and Mrs. Nat Smith visited Mr. and Mrs. W. H. Conway Sunday.

There will be singing here Sunday by Prof. H. M. Eagle. Everybody is invited to come.

With much success to the Banner and its many readers, will close.

Charley Cox, who is building power lines for the Alabama Power Company in north Alabama, is at home for a few days this week. He is stationed at Guntersville now.

BAPTISTS PART IN 100 YEARS OF ALABAMA HISTORY

Dr. Charley Stakeley, pator of the First Baptist Church of Montgomery, will deliver a centennial address at the annual Baptist convention which will be held in Birmingham, November 11-14. His subjects will be "Baptists' part in 100 years of Alabama History." The centennial also will be observed by many other churches and organizations holding their state meetings within the present year.

Captain William T. Shehan, editor of the Montgomery Advertiser, will deliver the centennial address before the Presbyterian Synod at its annual session in Montgomery November 11-14. This address will be an interesting feature of the luncheon to the Synod to be given by the pastor and congregation at the First Presbyterian church at noon November 14.

Hon. Oliver D. Street, of Guntersville, will deliver the centenary address before the Masonic Grand Lodge which convenes at Montgomery early in December, when he will review the century's progress of the order.

On Alabama Day, December 14, a stone will be unveiled at Tuscaloosa, marking the site of the old state capital, now the Central Female College. Dr. Thomas M. Owen will deliver the centennial address and Colonel. Thos. C. McCorvey, dean of the academic faculty of the University, will read an original centennial poem.

Patriotic societies of Selma and citizens of Dallas County, have made all necessary arrangements for the placing of a stone upon the site of the first permanent capital, at Cahaba, though the date for the ceremony of unveiling has not yet been announced. The stone marking the territorial capital at St. Stephens will be erected at "Lover's Leap" overlooking the river at few hundred yards from where the ancient capital building stood. Plans for marking the colonial site at Mobile, the temporary capital at Huntsville and the present capital at Montgomery, are said to be well under way.

Under the direction of the Alabama centennial commission, three tentative programs have been prepared for use in the schools. One of these is a pageant for pupils of the senior grades, another is designed for pupils in the elementary grades, and the third is a general program of songs and recitations for the use of the entire schools in celebrating Alabama Day.

FOUND FOUNTAIN PEN

During the teachers institute some one left a Fountain Pen in the office of the County Superintendent of Education. The owner can get same at the Union-Banner office by furnishing the proper description and paying for this advertisement.

RINGLING BROS. AND BARNUM & BAILEY

Mammoth Shows are now Combined and Announce Exhibitions At Early Date.

The world's biggest amusement institution, Ringling Bros. and Barnum & Bailey Shows Combined, is to exhibit afternoon and night at Montgomery, Thursday, November 13.

The consolidation of the world's greatest shows and the greatest show on earth, in one circus of colossal size, constitutes the amusement surprise of the country. Nothing to approach this gigantic, new circus has ever before toured America. It has been formed by merging the pick and the cream of all that was biggest and best in the two famous shows. It would be folly to attempt to enumerate its many wonders. Some idea of the enormous scale upon which features are presented may be had when it is stated that a quarter of a million pounds of elephants take part in a single act; in other words—six times as many of the big-eared giants than have ever been seen in one maintent exhibition. All else to be seen is in proportion. The arenic stars embrace all the world's foremost circus performers. There are three hours of novelties and big sensational acts. The menagerie is far and away the most colossal ever traveled. For instance—a herd of eight giraffes are exhibited in place of the two or three shown in the past. The great tournament which opens the main-tent program, is the most magnificent thing in pageantry yet produced in America. Hundreds upon hundreds of gorgeously costumed odd characters and beautiful horses take part in it. The morning street parade is the longest and most brilliant ever given anywhere. It is a stupendous super-circus that baffles any descpirtion.

POLITICAL TREND IS STRONGLY TOWARD REPUBLICAN PARTY

All Signs Point Unerringly to Popular Indorsement When Votes are Cast.

WITH FAST FALLING IN LINE

Democratic Strongholds in Many Sections of Country, Now Turning to Safer Policies.

Washington, Oct. 28.—Having won a notable victory in Kentucky thru the election of a Republican to Congress to fill a Democratic vacancy, and having thoroughly alarmed the Democrats by reducing their majority in the seventh Alabama District from 3,600 to 400, the Republican leaders are now confidently awaiting the outcome of the various state elections which are scheduled for November.

Perhaps, the greatest interest centers in the Kentucky situation. The election in the Blue Grass state occurs on November 4, and there is every indication that the state will be placed firmly in the Republican column through the election of the entire Republican ticket. There are ample facts to justify this claim. The first conclusive indication of the rapid growth of Republicanism in Kentucky was the election of King Swope to Congress from a district long under the control of the Democrats. Recently there have been developments which have proved beyond a question that the election of Swope was not merely a political accident, but was in fact the foreshadowing of statewide success for the Republican ticket. Recent dispatches from Louisville, one of the most important centers of the state, show that for the first time in the hisory of he party, the Republicans have succeeded in registering a majority of the voters of that city. It is estimated that 5,000 more voters have registered in Louisville for the forthcoming elections as Republicans than ever before, and that this means that Louisville is safely in the Republican column.

Other reports as to the manner in which the contending gubernatorial candidates are being received are taken as indicative of the result next month.

On October 11, Governor Black, the Democratic candidate, appeared in Vandring, Ky., and his audience consisted of only twenty-six citizens, although his apeparance had been widely advertised. On the same date Edwin P. Morrow, the Republican candidate appeared in Hopkinsville, and was greeted by an audience of 5,000, while hundreds of others were unable to crowd into the hall. Many incidents similar to this and the fact that a large majority of the returning Kentucky soldiers are registering as Republicans, have led Representative Langley, one of the Republican Congressmen from Kentucky, to wire to Republican leaders in Washington, that the Morrow ticket will sweep the state.

Governor Coolidge's re-election in Massachusetts by a substantial majority is assured.

The Republican are also confident of success in New Jersey. In that State it is reported that while the Democrats have come through a bitter factional fight with a great many sore heads, there is no such situation with regard to the Republicans. They are absolutely united, and are making a sturdy campaign on a platform of a thorough business administration of the state's afairs, similar to the Edge administration. It is believed that this is what New Jersey wants and the Republican managers are pinning their faith upon it. International affairs are not an issue in New Jersey for the simple reason that Republicans and Democrats alike are against the League of Nations as constituted in the original covenant.

Although the Republicans in Washington are extremely hopeful of the results in November, they believe that the victories then achieved will give conclusive proof to the country that the present political trend is decidedly Republican, and that this trend will manifest itself even more pointedly with the approach of the Presidential campaign of next year.

PARDON NOTICE

Notice is hereby given that application will be made for the pardon or parole of Tom Hinton, now serving a sentence of six months hard labor, given him by the County Court of Chilton County, on July 7, 1919.

TOM HINTON.

OF INTEREST TO FARM READERS

BULL ASSOCIATIONS GROWING POPULAR.

By W. H. Eaton, Assistant Dairy Husbandman.

Prepared by Extension Service. Auburn, Ala.

Within the past ninety days twelve high class, purebred, dairy bulls have been brought in to Alabama for use in co-operative associatons. These bulls are in associations located in Hale, Dallas, Macon and Lee counties. Definite steps have been taken within the past month for the organization of six new associations in the counties of Madison, Coosa, Tallapoosa, Talladega and Baldwin.

The association plan appeals to the farmer with one cow as well as to the dairyman with a large herd. Co-operative bull associations are formed by farmers for the joint ownership, use, and exchange of purebred bulls. The purchase price and cost of maintenance are distributed according to the number of cows owned by each, thereby giving the farmer an opportunity to build up his herd at a minimum expense. The organization also helps its members to market dairy stock and dairy products, to fight contagious diseases of cattle intelligently, and in other ways assist in improving the dairy industry.

The bull association does not give something for nothing, but with an outlay of $10.00 can furnish a share in five purebred bulls. These bulls can not increase the production of the cows in a herd, but they can double the production of their daughters. The daughters of association bulls and grade cows can never be registered, but in all other respects they may be the equal of pure breds.

For plans of organization, communicate with your county agent or the office of Dairy Extension, Auburn, Alabama.

GET SEED POTATOES NOW.

Throughout Maine and other northern potato producing States, harvest is now on full blast. As the northern potato crop is below normal, both in acreage and yield, specialists of the United States Department of Agriculture recommend that the southern planters stock up immediately on seed potatoes for next spring's plantings.

IT CAN BE DONE RIGHT HERE IN CLANTON, ALA.

If there is something going wrong inside of you now you don't have to go off some place to have yourself looked into. Dr. Gragg has got the wherewithall to do the job in the form of a thoroughly modern and up-to-date X-Ray machine; and he also knows how to operate it too.

By special invitation the editor went down to the doctor's office last week and witnessed the making of an X-Ray picture from start to finish. It is a most interesting, scientific process, and is being done every day right here just as well as it can be done in any city.

Clanton and Chilton County should be proud of Dr. Gragg's spirit. By doing that kind of work here he saves many people lots of expense that they would otherwise have to incur in going away for X-Ray work.

Mr. W. Q. Childress and his daughter were visitors to The Union-Banner office on Wednesday. Mr. Childress informed us that his wife died last Friday after an illness that extended over a period of thirty odd years. The deceased lady leaves only Mr. Childress and the one daughter.

Many people are interested in forcing lettuce for the home for winter use. This can easily be done if the following directions are carefully carried out.

You should first select a place for a cold frame, facing the South or Southeast. It should be rather elevated so as to have protectiton in case of heavy rains and afford good drainage. The frames should be made by using 12" boards on the back and 8" boards on the front, making the bed from 4 ft to 6 ft. wide. If the standard sash are to be used, the frame should be six feet wide and some multiple of three in length, as the standard sash is 3 ft. x 6 ft. Sash are rather expensive and a cheap grade of cloth may be used as a substitute. This cloth should be stretched on a frame and placed over the bed at nights and on cold days.

The soil should be rather rich, composed of about two parts of sandy loam and one part of well rotted leaf mold or barnyard manure, mixed thoroughly and finely pulverized.

The rows should be 8" apart and the plants should be 8" apart in the rows to produce the best quality of head lettuce. It is not necessary to transplant lettuce as good results have been obtained by sowing the seed in drills and thinning to the desired distance.

The best varieties to use are Hanson and Big Boston, the first being preferred as it produces the curly leaf and a rather compact head.

In case the season is dry at the time the seed is sown, the beds should be watered each day to insure a good stand. As soon as the plants have produced the third leaf, they should be thinned. They should be cultivated closely and kept clean of weeds.

In case the disease, known as "dampening off," occurs the plants should be dusted about the base with equal parts of lime and sulphur and the bed should be allowed to become comparatively dry. This disease is recognized by the young plantlets tumbling over and, when examined appear to be rotted off at the surface of the ground.

Another disease that gives trouble is known as the "lettuce drop," which occurs about the time the plant is nearly mature, when all the leaves appear to have dropped to the ground and when examined it is found that the roots have all dried and rotted. There is no cure for this trouble but it may be prevented by watering the plants between the rows and not allowing them to become wet about the base of the stem.

Lettuce sown in October should be ready for eating by mid-winter. In case the plants do not grow as rapidly as you would like, you will find it desirable to water about once in two weeks with a solution of nitrate of soda, made by disolving one ounce of nitrate of soda in a gallon of water, applying this to an area of about three by six feet. Not more than two or three applications should be made during a growing season.

Man's Trouble Arrested

"The last four years I have been going down, down with catarrh of the stomach, and had to give up work a year ago because of my weakened condition. I suffered terribly from bloating and colic attack. Mayr's Wonderful Remedy was recommend to me. I took a course of it and am now feeling fine." It is a simple, harmless preparation that removes the catarrhal mucus from the intestinal tract and allys the inflamation which causes practically all stomach liver nd intestinl ailments, including appendicitis. One dose will convince or money refunded.—Alred Drug Co., and all druggists everywhere.

HARVESTING AND STORING THE SWEET POTATO CROP.

By J. C. C. Price, Associate Horticulturist.

Prepared by Extension Service, Auburn, Ala.

It is essential that much attention be given to harvesting and storing sweet potatoes as it is a valuable crop. The potatoes should be allowed to mature in order to produce a maximum yield and to develop high quality. It is also difficult to cure a potato which has not thoroughly matured. If a potato is broken and the surface turns white and dries in a few minutes, the crop is ready to dig.

The old custom of waiting until frost kills the vines should not be followed as it is almost impossible to keep potatoes when the vines have been killed by frost and they are also dangerous for food. By referring to the annual killing frosts one can readily judge when he should get his potatoes out of the ground. The average killing frost for Alabama is about November 10th. This varies according to latitude, however.

In getting the potatoes out of the ground one should be careful not to bruise or cut them as any bruised or cut places make them more difficult to keep. It will be much easier to dig the potatoes if the vines are first removed, and this is easiest done by using a six foot McCormack hay rake, letting the mule walk between two rows and cleaning the vines from two rows at a time. A good digging implement should be used. The old method of using scooter plows or small turning plows should be abandoned and a large potato digger with pronged mould board should be used. If the above digger cannot be obtained one may get fairlly good results by using a good sized middle buster running deeply under the rows. In dry, hard ground sometimes the digging is made easier by first barring off the rows with a turning plow.

When the potatoes are turned out they should be picked up and placed in layers on the ridges so as to dry, making the soil easier to remove as often when the ground is wet it clings to them badly. Baskets lined with old sacks should be used in picking up the tubers, as when handled in this manner they are not so badly bruised. Careful sorting should be done in the field, all broken or badly bruised potatoes being left behind and only the good ones taken to the storage house.

If a storage house is used for storing the potatoes, the fire in the house should be started so as to thoroughlly dry it and raise the temperature to about ninety degrees with the doors, windows and ventilators open.

If you have more than one variety of potatoes to place in the storage house the juicy, or Yam type, potatoes should be dug first as they require more curing. If you have all of one variety the bins should be filled uniformly around each day as those in the bottom of the bin cure slower than those on the top.

All the time that curing is going on the temperature should be kept up, as stated above, with the doors and windows open. With a little experience it is easy to determine when the potatoes are properly cured. The skin will have a dry, spongy feeling, with the cut or bruised places well calloused.

When the potatoes are cured, the temperature should not be lowered immediately but gradually, extending over a period of about two days. If the temperature is lowered immediately and the house closed it will cause a sweating which is liable to start mould or rot. The curing period usually last eight or ten days. After the potatoes are well cured the temperature is lowered to fifty or sixty degrees and it should be maintained at this temperature, if possible, throughout the year. At no time should the temperature be allowed to drop below forty-five degrees and it is better if it is kept above fifty. The house ought to be visited frequently after the curing period and if the temperature is too low, raise it by opening the house on a bright, warm day or lighting an oil stove and letting it run for a few hours. The house should be ventilated or opened up at least once a week, that is if the weather permits. On cloudy, cold days it is better to keep the house closed and open only on bright, sunny days.

Many people claim not to be able to build storage houses or that they may have such small quantities that they do not feel justified in building a house. Quanities from a few to twenty-five bushels may be cured in their dwelling house by first drying the potatoe in the sun for ten days to two weeks and then carefully packing them into small boxes that have been lined with paper and setting them one on top of the other in the store room. In case of freezing weather, a small oil stove may be used to keep the store room sufficiently warm.

People desiring further information on this subject may write the Department of Horticulture, Auburn, Alabama, for Bulletin 197.

The C. C. H. S. foot ball team will play the Dallas County High School Team on the Clanton ground Friday afternoon. Come out and root for our home team.

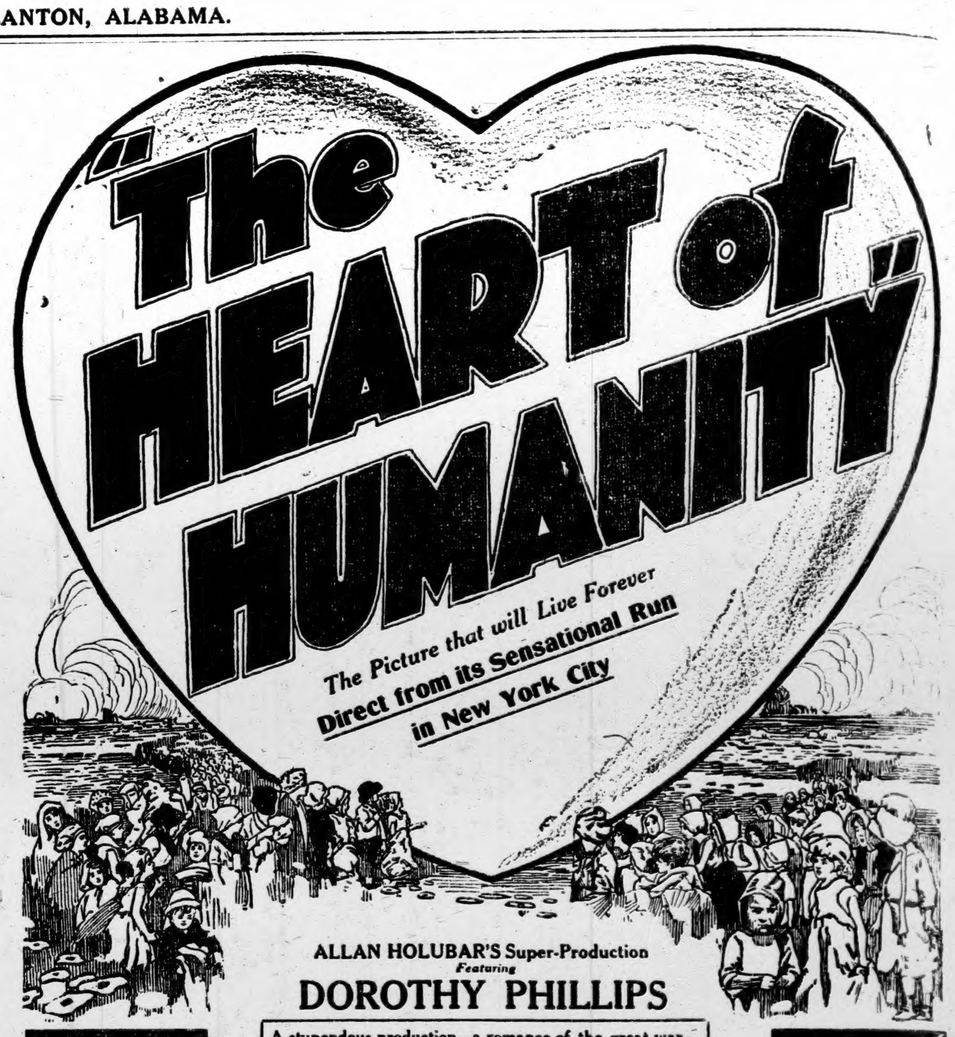

ALLAN HOLUBAR'S Super-Production
Featuring
DOROTHY PHILLIPS

A stupendous production—a romance of the great war—and a story of the love that passeth all understanding

"A tremendous picture." —Town Topics
"One of the most stirring films ever presented in New York." —New York Evening World
"Spectators thrilled to it with enthusiasm." —New York Herald
"Takes rank with the great masterpieces of the screen." —Exhibitors' Trade Review
"Our advice is, go see 'The Heart of Humanity.'" —New York Tribune
"Of the utmost intensity." —New York World
"A distinct achievement in motion picture creation." —New York Times
"Is certain to touch the heart of humanity." —New York Review
"Panoramas unsurpassed on the screen." —New York Evening Sun
"Its intense story will hold you to the end." —New York Evening Telegram
"Conceived with a skill and intelligence that lift it high above its contemporaries." —New York Evening Mail
"Beats any story on the screen." —Photoplay Magazine

This is the picture for your whole family—bring them

AT THE IDEAL THEATRE
CLANTON, ALABAMA

Friday, October 31, 3:00 to 5:00 p.m., 20c & 30c; 7:00 & 8:45 p.m., 30c & 50c.
Saturday, Nov. 1; 2:00 & 3:45 p.m., 20c & 30c. 7:00 & 8;45 p.m., 30c & 50c.

COFFEE
Littlejohn's Special
Fresh Ground in our Own Mill
Best in the World
Littlejohn Grocery

I Want to Buy Some Fat Hogs Dressed
I WILL PAY YOU THE HIGHEST CASH PRICES.
I ALSO WANT TO BUY GREEN OR FLINT HIDES.
G. O. McKEE
Meat Market Clanton, Ala.

SHIELD BRAND CLOTHING

YES WE HAVE THE KIND OF SUIT you are thinking about - Nifty Well Fitting - Serviceable - Priced Right
THE "SHIELD BRAND" KIND
The "Shield Brand" Label stands for Satisfaction. They must be Right. They are Right.
Come in and look them over
No trouble to show you and try on.
FOR SALE BY- MULLINS & MOORE, Clanton, Ala.

The Wonder Medicine Of the Age

Positively Marvelous Results Follow the Use of Sulferro-Sol In Cases of Rheumatism, Indigestion, Eczema, and Other Skin Troubles.

People call Sulferro-Sol "The Wonder Medicine." It produces most surprising results in Rheumatism, Indigestion, Eczema and other skin and blood troubles.

"It makes you all over again," is one comment from a lady who won her fight for health by taking it. Sulferro-Sol is Nature's own remedy. It comes right out of the earth—a solution of sulphur and iron with other minerals and salts that are beneficial to the system. Thousands have used it and many have testified under oath that it has wonderful healing power. It contains no alcohol or dope, and therefore gives no artificial stimulation. If you suffer with any of the diseases named, or if you feel generally run down or weak, try Sulferro-Sol and find out what it will quickly do in improving your condition. Your druggist can supply you. Refuse any substitute. There is no medicine like Sulferro-Sol—nothing "just as good."

Manufactured by the Sulferro-Sol Co., Montgomery, Ala.

UPCHURCH DRUG CO., Clanton.

ROOSEVELT'S OWN LETTERS
JOHN FOX'S Last Novel
HENRY VAN DYKE In Every Number
Are three of the important features in
SCRIBNER'S MAGAZINE
Subscribe for the year now through your local agent or send $4.00 to
Scribner's Magazine
597 Fifth Ave., New York City

Why certainly,
we'll refund your money.

If you're not satisfied with anything you buy at our store, just tell us about it and we will make good. You needn't bring it back.

Just tell us about it.

It doesn't happen often—it may never happen to you—but once in a while something goes wrong no matter how careful we try to be.

In that case it's a comfort for you to know that you can never lose.

We look out for you because, after all, that's the best way for us to look out for ourselves. We want you to feel that we are really giving you something more for your money than ust groceries. One of the things we do for you is to recommend certain things which we have found to be good.

For instance, RYZON Baking Powder.

We recommend it because we know it will please you, because we know you'll thank us for calling it to your attention.

RYZON is everything a baking powder should be—pure, economical and efficient. It sells at 40 cents per full tin.

We also haev the famous RYZON Baking Book at 30 cents. You'll liket his book because of its many new recipes and because you'll find that everything you make from it comes out right every single time.

CALL FOR TAXI Night No. 22-36. Day No. 111-48;

Littlejohn Grocery Company

HARNESS & SHOES
ARE COSTLY; SO YOU SHOULD KEEP THEM IN REPAIR SO THEY WILL LAST LONGER. I DO THIS KIND OF WORK, AT VERY REASONABLE COST, AND GUARANTEE FIRST-CLASS WORK. DON'T BUY NEW ONES—HAVE YOUR OLD SHOES & HARNESS PUT IN NEW SHAPE FOR WINTER.
The White Shoe Shop
IN REAR OF POWELL'S PRESSING SHOP.

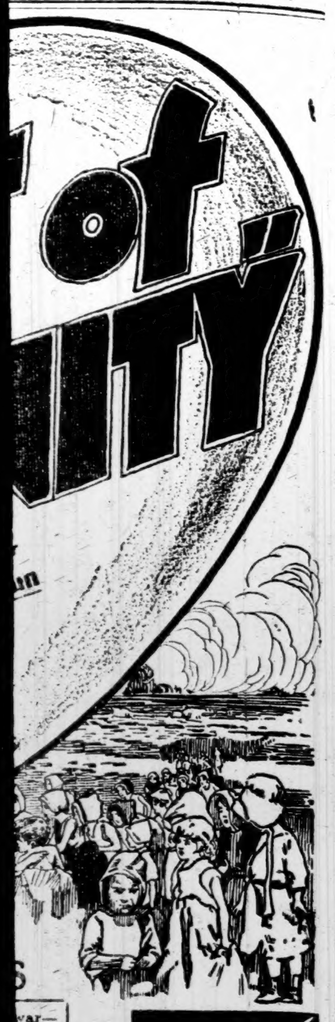

"Its intense story will hold you to the end."
—New York Evening Telegram

"Conceived with a skill and intelligence that lift it high above its contemporaries."
—New York Evening Mail

"Beats any story on the screen."
—Photoplay Magazine

y—bring them

EATRE
IA

m., 20c & 30c;
m., 30c & 50c.
m., 20c & 30c.
m., 30c & 50c.

oney.

with anything you buy at
out it and we will make
gs it back.

en—it may never happen
ile something goes wrong
e try to be.

omfort for you to know

because, after all, that's
k out for ourselves. We
e are really giving you
money than ust groceries.
for you is to recommend
have found to be good.

N Baking Powder.

because we know it will
know you'll thank us for
on.

a baking powder should
nd efficient. It sells at

ons RYZON Baking Book
t his book because of its
because you'll find that
rom it comes out right

Night No. 22-36.
Day No. 111-48;

ery Company

& SHOES

OULD KEEP THEM IN
ST LONGER. I DO THIS
RY REASONABLE COST,
T-CLASS WORK. DON'T
E YOUR OLD SHOES &
V SHAPE FOR WINTER.

hoe Shop
PRESSING SHOP.

Some More Bargains for You at Hodges

We want our customers to remember that we always have something that will interest them. We call attention to the following.

Raincoats and Overcoats

We have a fine line of Raincoats for Men and Boys and Overcoats for Men.

Heavy Winter Coats

For Ladies and Girls.

Mens and Boys Suits.

We offer these splendid Suits at a saving of from $5.00 to $10.00 on each Suit.

Mens and Boys Hats and Caps

We have an exceptionally fine line of Hats and Caps. The Caps are the new style silk lined with long "bills."

Winter Underwear

Our line of Winter Underwear will be found pleasing and fitting for every member of the family.

W. Z. HODGES

Dry Goods Company

CLANTON, - ALABAMA.

RESIDENCE LOTS IN CLANTON FOR SALE CHEAP.

We have now for sale 7½ acres of land, the old Middleton property, near the Clanton Grammar School, which is suitable for residence property. The same will be divided up into lots and sold. You can get a lot any size for cash or credit. It would be wise for you to buy one of these lots cheap now and later build on it for an ideal place to live. If interested, see either F. B. Collier or J. Hance Alred, Clanton, Ala. 10-9-tf

LAND FOR SALE

Eighty acres, three miles northeast of Clanton; forty in good state of cultivation and forty in woodland; four room dwelling and good out buildings; good young orchard; two good wells of water; pasture with never failing springs. Alfred Baker, Clanton, R. 5.

STRAYED—One Black Milch Cow with wide horns, on Monday night, October 20. Liberal reward for her return or information. W.R. WHITE, 10-22-2t-pd Maplesville, R. 2.

YOUNG LADIES WANTED

To enter South Highlands Training School for nurses. Only girls who have finished the first year in high school need apply.

The Nurses Training School is the only school that a girl may enter, receive her education, board and room free, and, during the first year, thirteen dollars per month, and during the second and third years, fifteen dollars per month, to spend for her clothing, books, etc. The age limit at which a girl may enter training is from eighteen to thirty years. The course is three years, after which time she receives a diploma and a gold medal. Upon graduation the nurse will at once command a salary of $90.00 to $150.000 per month, and all expenses, and her association is always among the best people of the community.

Those desiring to apply will kindly write: SUPT. SOUTH HIGHLANDS INFIRMARY, 1127, South 12th St., Birmingham, Ala.

Subscribe for The Banner.

Auction Sale

At Dr. P. T. Hinkle's Farm on Thursday, October 30th.

At 10 o'clock, a.m., rain or Shine.

The Following Goods will be sold. They are all First Class and are splendid bargains.

One three-piece bed room suit, Dresser and Washstand—each have large mirrors and marble slabs; one Iron Bed Stead; one small Wash stand; one odd Dresser; one Wardrobe; one Trunk; one Rocking Chair; one Dinner Bell; one Clock; a number of Pictures; one Dutch Oven; one Garden Plow; one 50-Gallon Oil Tank; one Water-works System; Gasoline Engine, tank, steel tower, pump, pump-pack, etc; one registered Duroc Jersey Sow soon to farrow; two registered Duroc Jersey Gilts; one Bowl and Pitcher; one Lamp; one Jersey Heifer soon to Milk; four pairs Window Blinds new; one door frame, hardwood, new; Window Shades and Curtains; one Typewriter Cover; one wagon tongue for one-horse wagon; one Refrigerator; a number of books; one clothes wringer; one hammock; various other small articles.

W. W. FOX

AUCTIONEER

CLANTON, - ALABAMA.

RED CROSS GIVES FULL ACCOUNTING

War Council Tells How Millions Contributed by Public Were Used For Relief.

BIG TASK IS DESCRIBED

In Twenty Months $154,000,000 Was Spent Overseas and $119,000,000 in the United States.

Washington, (Special.)—Through a complete report of the work of the American Red Cross in the war by Chairman Henry P. Davison, on behalf of the war council, the organization on the eve of its annual enrollment of members during the Third Red Cross Roll Call, November 2 to 11, has rendered an accounting of the many millions given it by the American people to help our fighting men and our allies. The statement is, in part, as follows:

"The war council of the American Red Cross is now prepared to make a complete accounting to the American people of money contributed and expended, as well as the work done by the American Red Cross during the period in which the war council was in control of its affairs. The war council was appointed May 19, 1919, and went out of existence February 28, 1919.

"It was the practice of the war council to give complete publicity to its policies and finances, but it is only now that a picture of the war period as a whole can be presented. It is the feeling of the war council that a report in this summarized form should be made directly to the public which provided the money and gave the effort which made the American Red Cross a success.

"A statement of the American Red Cross effort and finances since the war council relinquished its control will be made to the public through the executive committee, and it is important, therefore, that the fact that this report covers the period only until March 1, should be carefully noted."

Following are certain round figures covering American Red Cross participation in the war, as revealed by the war council's report:

Some Outstanding Figures.

Contributions received (material and money).	$400,000,000
Red Cross members: Adults, 20,000,000; Children, 11,000,000 ...	31,000,000
Red Cross workers.....	8,100,000
Relief articles produced by volunteer workers..	371,577,000
Families of soldiers aided by Home Service in U.S.	500,000
Refreshments served by canteen workers in U.S.	40,000,000
Nurses enrolled for service with army, navy or Red Cross	23,822
Kinds of comfort articles distributed to soldiers and sailors in U. S....	2,700
Knitted articles given to soldiers and sailors in U. S.	10,900,000
Tons of relief supplies shipped overseas	101,000
Foreign countries in which Red Cross operated	25
Patient days in Red Cross hospital in France.....	1,155,000
French hospitals given material aid	3,780
Splints supplied for American soldiers	294,000
Gallons of nitrous oxide and oxygen furnished French hospitals	4,340,000
Men served by Red Cross canteens in France....	15,376,000
Refugees aided in France	1,726,000
American convalescent soldiers attending Red Cross movies in France	3,410,000
Soldiers carried by Red Cross ambulances in Italy	148,000
Children cared for by Red Cross in Italy.....	155,000

Of the $400,000,000 in money and supplies, contributed to the American Red Cross during the twenty months the war council was in existence, $263,000,000 was alloted to national headquarters, while $137,000,000 went to the chapters to finance their activities. Expenditures in the twenty months totalled $273,000,000, divided as follows: By national headquarters in France, $57,000,000; elsewhere overseas, $64,000,000; in the United States, $48,000,000; by chapters in the United States, $43,000,000; cost of chapter-produced articles distributed in France, $25,000,000, elsewhere overseas, $8,000,000; in the United States, $28,000,000, making total expenditures in France, $82,000,000, elsewhere overseas, $72,000,000; in the United States, $119,000,000.

join

The American Red Cross

All you need is a ♥ -and a- $

Rev. E. A. Norris of Corinth was in Clanton Tuesday.

Mothers when you say:

RIGHT-POSTURE

Boys' Clothes

All's said, and you've said it. They are the only boys' clothes with the exclusive "Right-Posture" feature, which makes a man of your little man. He won't slouch, slump or suffle.

Some boys' clothes have style, but "Right Posture" is STYLE, and it is the only true style, because, by cultivating correct carriage in your boy, you set up his figure to set off his clothes.

"Right-Posture" Clothes are for sale here in the spruciest fashion-models and the newest cloth patterns on the season.

W. A. KEMP

Your Money's Worth or Your Money Back

Clanton, - - - Alabama.

Constipation.

The beginning of almost every serious disorder is constipation. If you want to enjoy good health keep your bowels regular. This is best accomplished by proper diet and exercise, but sometimes a medicine is needed and when that is the case you will find Chamberlain's Tablets are excellent. They are mild and gentle in their action, easy and peasant to take. Give them a trial. They only cost a quarter.

FARM LOANS

Loan on Real Estate in Chilton County. Attractive Terms and Prompt Service. Loans can be negotiated for five, ten, fifteen or twenty years, at six per cent interest. If borrower desires, he may pay on the Amortization plan, similar to the Federal Farm Loan Association.

See or Write: F. B. Collier, Clanton, Ala. — Jemison Company, 211 N. 20th St., Birmingham, Ala.

Get the Habit

Trade with us and you will find out that we save you money on everything. Here are some of our prices:

SUITS, DRESS SKIRTS, AT A SAVING OF

$5 to $10

MEN'S HIGH CLASS WORK SHOES,

$3.50

SERGE DRESS GOODS,

54c a Yard and up.

SWEATER COATS AND WINTER WORK SHIRTS

BOYS UNION SUITS GOOD ONES, 85c — MEN'S GOOD UNION SUITS, $1.75

Come and see these Bargains. When you get here we can show you hundreds of others just as good.

Bean Brothers

Clanton, Ala.

THE UNION - BANNER

Published every Thursday, at Clanton, Chilton County, Alabama.

W. M. WYATT and T. E. WYATT, Publishers and Proprietors.

W. M. WYATT, Editor.

Entered April 15, 1913, at Clanton, Alabama, as Second Class Mail Matter, under the Act of CVongress of March 3rd, 1879.

SUBSCRIPTION PRICE:

[Strictly Cash in Advance.]

One Year,	$1.50
Eight Months,	1.00
Six Months,	.75
Four Months,	.50

SENATOR POINDEXTER ANNOUNCES FOR PRESIDENCY.

For the first time in American political history a man of high standing in public life has announced himself as a candidate for the nomination for the presidency of our country, and has placed before the people of the country a statement of the principles he supports. This was done by Senator Miles Poindexter, of the State of Washington, whose anouncement was given to the press a few days ago.

With due appreciation of this innovation, because it gives the people of the country ample opportunity to study and discuss the issues and the man presenting them, we have secured from Senator Poindexter copies of his platform, and are publishing same in this issue of The Union-Banner.

We hope other aspirants for either the Republican or Democratic nomination will pursue a similar course. Because government of the people, for the people and by the people, will be promoted by early and full discussion of the principles, official records and qualifications of men who are probable nominees for the highest public service.

It is our hope that there will be a frank and friendly discussion of the views of all active or tentative candidates—frank in the sense that Republicans will not hesitate to differ from those to whom they are personally friendly; and friendly in the sense that every effort will be made not to arouse animosities, but to nourish a spirit which will unify the party when the nominations have been made.

We refer our readers to Mr. Poindexter's platform in this paper. We want you to read and study it. We think the people should be glad that the time is coming when we shall all know what a man is before we fall in for him as our President. That is where we have suffered sorely in the past—by having men whom we did not know, nominated and elected to our highest office.

For this reason we commend the political innovation inaugurated by Senator Poindexter in announcing eight months before the national convention his candidacy for the Republican presidential nomination, accompanied by a frank and exhaustive statement of his political views. We believe that he is to be congratulated upon his courage, frankness and his thorough Americanism in an able and modest presentation of his views upon pending public questions.

THERE'S A REASON.

The election of the Democratic nominee at the special election held in the Seventh Congresional District of Alabama was heralded by the administration press as "clear cut victory, with the League of Nations as the issue." In the light of complete returns the Seventh Alabama District has been dropped by Democrats as it were a hot potato. There's a reason.

Representative Fess, chairman of the Republican National Congressional Committee, explains the why of the dropping. In 1915 that district was reshaped with a view to making it more comfortable for Democratic candidates. Two Republican counties, Franklin and Winston, were placed elsewhere, while Blount County, very strongly Democratic, was put in their place. As a result the Democratic maority in 1916 was 3,633. At the special election recently held the democratic majority was 406. The Democratic National Committee, according to Mr. Fess, placed its own man in charge of the campaign; five of the Alabama delegation in Congress as well as speakers from other Southern states, were sent into the district, and every effort was made to roll up a normal majority for the democratic nominee, which was to be heralded as a notable victory for the league.

The heralding came off all right, but the expected Democratic majority did not. With that dwindled from 3,663 to 406, there has been a let-up on heralding—and also of talk a bout the Seventh Alabama in administration and league circles—N. Y. Herald.

Some Facts About Clanton Which We Ought to be Ashamed to Admit

The community problem, or the town problem, is an inexhaustible source of thought for the mind that is given to the custom of meditating and pondering upon the same. However good we may think our town is there are some things about it that we are constrained to hold as more or less detrimental. And however bad we may have the town and its people calculated, there are always some redeeming virtues. Every bitter has its sweet and every rose its thorn.

We don't know how it would seem to live in a place where there were more roses than thorns. And we don't believe you know either. On the other hand most of us have had the visible experience of life in places where the bitter out-weighed the sweet.

It is not to be suggested or even supposed that anyone person could exercise the power to convert all the thorns in Clanton into roses; nor is anyone individual responsible for the existence of all the thorns. We do not expect ever to see this town, nor any other town on earth, shed all its bad qualities and turn into Utopia. But it is reasonable and right to hope and strive that we might attain that happy medium wherein it might be said of our town that the good and evil are proportionate. Now by good and evil we do not mean literally piety and crime as would be defined by the laws of morality. We mean the broader application as would be included in the term good of the community—moral, commercial, educational and religious progress. By our use of the opposite term we mean those stale reactionary unprogressive, out of date methods and ideas that some of us still labor under.

There are many things we might do and not do that would make Clanton a better place to live in. We ought to believe in ourselves and our town and our fellow townsmen. We ought to boost instead of knock.

Why, if a stranger should come into our town and ask some of our citizens if we have a high school here they would say no; and if they did say yes, they would not say whether it is a good school, a bad school, or neither good nor bad. They would not take the trouble to inform the stranger who the Principal is or where he could be found. It may sound unbelievable, but there are people right here in Clanton who are guilty of having done this very thing. Why they do it we do not propose to tell you.

And if our strange visitor should be one of those spiritually dejected looking characters, inquiring for a church at which he might attend the Sunday morning service, he could very easily find someone who could tell him there are a couple of churches here, but he would most surely be also infarmed that in the opinion of his informant neither one of them is worth attending. The pastors of the churches would be held up as worthless and the whole church business a farce. The result is that the stranger goes on in his evil mood and by the time he gets to the next town he is ready to plunder somebody's house; or maybe he knocks somebody in the head and commits robbery on the way.

How much better would it be for Clanton and those who come here from other places if we could meet the stranger on a Sunday morning, tell him what fine churches and what fine preachers we have and carry him out to one of the worshiping places with us. Of course he wouldn't be very highly impressed with our church houses but we could show him that we have the right spirit (if we had it ourselves.)

A few weeks ago when the Bonds Brothers came here to promote the sale of a certain farm near Clanton they inquired if there was a town band here. They always have bands at their sales to make a merry time for the visitors. Somebody here (we wish we knew who) told Mr. Bonds there was no band in Clanton. He said: "They tried to get up one here a while back but fell through like they fall through with everything in Clanton. The leader was no good, the boys did not take any interest and there was nothing to it."

Now can you imagine a man in Clanton telling a stranger such a thing as that, in the face of the fact that the Clanton Boy Scouts have had a band organized and practicing regularly for over six months? They played at the barbecue here July 4th, they have played on the streets and at the picture show numbers of times. What is the matter with a citizen who will tell such things as that fellow did about the band? We don't know what is the matter with him, but we do know that what is the matter with Clanton is that we have got too many people here like him. Those are the thorns we spoke about.

It is humilitating to our boys to have people right here in town show so little interest in the valuable piece of work they are striving hard to accomplish. And besides it add to Clanton's disfavor in the eye of the world.

If a fellow out in the country gets down with appendicitis and his own friends rush to Clanton to get a doctor, some city-wise guy meets him and promptly assures him that there is not a doctor in town that is capable of treating that ailment and succeeds in convincing him that said afflicted person must be carried to some doctor in Birmingham or elsewhere, or else he will die. You could find few who are ready to praise our doctors for the lives they have saved. It is always a cussing they get because somebody died.

If Mr. Comer comes along looking for a place to locate one of his cotton factories, some Clanton sage "shoos" at the idea and says it would never do because if we had a factory here our children would have to go to school with the tallow-faced children of the cotton mill people. The result is that Mr. Comer does just what any sensible man would do—builds his mill some place where the people appreciate the value of such an industry.

If the Alabama Power Company comes along and proffers to supply us with juice from Lock 12 about the first fellow they meet tells them that there aint no use to come here. He says, "Why, aint nothin doing here for the power business. That fellow Alvie Wade has been tryin it for years and has bout starved his wife and chillun to death dependin on it, when there's nothin to it. Nobody hardly uses the stuff and them that does use it don't pay for it. The town won't pay for its street lights and part of the time they don't have none." The result is that the Alabama Power Company goes on to Selma with its line, and the high powered juice passes Clanton up at forty to nothing.

A big lumberman comes along and wants to locate his mill here to cut the millions of yellow pines that cover the hills of the eastern part of the county. But he runs across one or two of the town grouchers and gets their story of the place. He inquires of some land owner about a location. The landowner says to himself: "Now is my time to make a killing. That guy is rich. His firm has got money to burn. I will grab my stake from him and be fixed up for the rest of my days." But Mr. saw mill man is not such a fool as he was calculated. The result is that he puts his mill up at Lomax, and all that Clanton ever gets out of it is a couple of telephone wires coming here to connect on to the Bell system.

A man comes to town to buy an article and fails to find it at the first store he inquires in. He asks the merchant where he can find it, and here is about what he is told: "You might find that down at so-and-so's store, but I want to tell you confidentially, you better mind how you fool around down there. The clerks ain't honest. They will short-change you. They have got shot in their scales and chalk in their flour. My advice to you would be to stay away from there. Just wait a few days and I will have in some of the things you want." The result is that the customer goes back home and sends the kids over to the neighbors to borrow the Sawbuck and Co. catalog. He sits down and looks up what he wants. He finds it and also many other things he had never thought about. Ever afterward that man's money goes via mail order route and skips Clanton clear light, except the three cents that Grover Harris gets for writing the money order.

A promoter of some kind hits the town and needs some means of advertising his business. The first leisurely person he meets he naturally inquires where the newspaper office is and is told: "Well, we've got a couple of 'em here, but one of 'em shut up long ago cause nobody would read the thing, and tother one aint no count. They don't print nuthin but lies and politics and everybody is quittin it too." The result is that said promoter, needing advertising matter in two days, remembers a friend in the city who can do that and sends it down to him in time for his needs. And so, there goes the order out of Clanton and when Saturday night comes the boss at the print shop has not got that ten dollars to pay the devil off with. And when the first of the month comes he has not got it to pay his grocery bill with. And something else is connected with this incident too. On Thursday night after supper that same leisurely person, who has our thanks for talking so nice about our newspaper stalks across the street to the neighbor's house "to borrow your Banner if you are through with it."

D. Norris of Marbury, Vice-President of the Coosa County Mica Co., was in Clanton Monday. Mr. Norris says his company is getting well organized for operations in the mining and manufacture of mica. They have mines near Dadeville, Alla.

BETTER COWS

Are cows that with similar feed and pastures will give you more milk and butter than the average cows in the country. They are cows that you and family will be proud to own and care for as well as to show to others They are one of the things that show progress. To get them breed your present cows to Lassi Foso Pogis, at Dr. Hinkle's Farm.

PALMER SEEING VISIONS

Attorney General's Statements Not Borne out by Statistics.

Washington, October 28—Attorney General Palmer continues to have visions of large declines in the cost of living. In Philadelphia this week the Attorney General insisted that throughout the United States the cost of food has fallen nearly 25 per cent.

Comment here is to the effect that the Attorney General to have discovered this phenomenon. It is not now borne out by the Department of Labor whose statistics convey a radically different impression, and in fact, in the case of many food articles, show increases.

DODGE CAR FOR SALE—in good running condition; one Ford truck for light work, in good running condition.

A. W. POWELL,
10-27-4t-pd Clanton, R. 2

John W. Hays

WANTS YOU TO TRADE WITH HIM WHEN YOU ARE IN THORSBY. HE GUARANTEES TO YOU THE RIGHT KIND OF GOODS AT THE RIGHT PRICES. HE CARRIES A FIRST - CLASS LINE OF GENERAL MERCHANDISE AND BUYS COUNTRY PRODUCE.

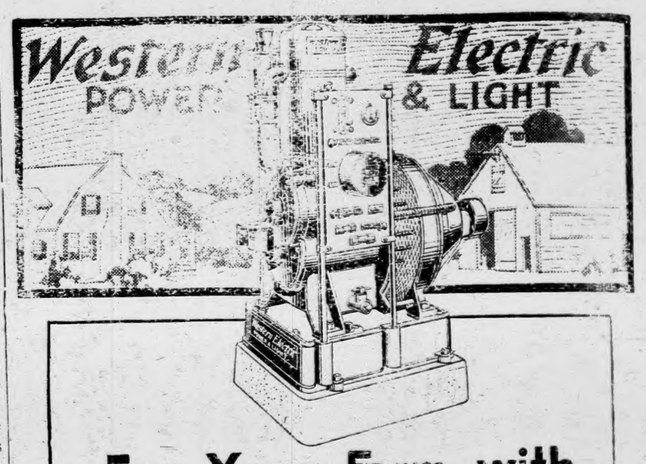

For Your Farm with Western Electric Back of it

THIS outfit furnishes electric power and light—easy to put in—simple to run—gives dependable service. No better outfit than this is made—none has given better service. And electric service is what you want. You get it from this outfit.

See this plant in operation.

General Equipment Co., Inc., Distributors,
W. P. Christian, Dealer, Columbiana, Ala.

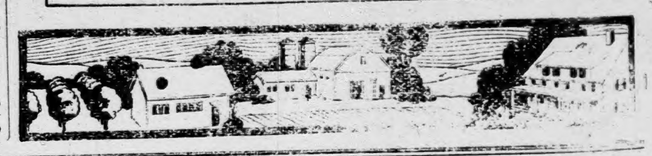

Gin Days

After Saturday, November 1, our gins will only run on Friday and Saturday of each week.

J. Q. WADE,
PLANTERS GIN,
J. A. MADDOX,

"Trying" on our handsome garments will mean "buying" your new fall and winter outfit from us.

We have the splendid materials made into artistic styles, and sell our garments for a moderate price. Come see them.

We make the price low right in the beginning so that you won't have to wait till after Christmas to get "value in our store. Buy early so you can use and enjoy your new things just that much longer.

Clanton Mercantile Company

The Big Bargain Store.

the Attorney General to have discovered this phenomenon. It is not now borne out by the Department of Labor whose statistics convey a radically different impression, and in fact, in the case of many food articles, show increases.

DODGE CAR FOR SALE—in good running condition; one Ford truck for light work, in good running condition. A. W. POWELL, 10-27-4t-pd Clanton, R. 3.

. Hays

E WITH HIM WHEN YOU
ARANTEES TO YOU THE
THE RIGHT PRICES. HE
LINE OF GENERAL MER-
UNTRY PRODUCE.

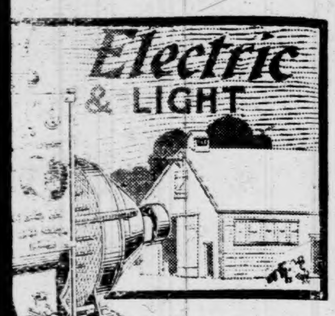

Farm with
Electric
of it

es electric power and
in—simple to run—
vice. No better outfit
one has given better
service is what you
m this outfit.
peration.

o., Inc., Distributors,
ler, Columbiana, Ala.

vill mean "buying"
into artistic styles,
e. Come see them.
inning so that you
get "value in our
y your new things

Company

Horses & Mules

I HAVE A FEW HEAD OF HORSES AND MULES AT COOPERS, FOR SALE OR TRADE. SEE ME IF YOU ARE INTERESTED.

E A. DeLoach

COOPER, - ALABAMA.

THE CLANTON ABSTRACT COMPANY PREPARES ABSTRACTS OF LAND TITLES CAREFULLY AND CHEAPLY.

When buying land, you need an abstract that you may know if there are unpaid mortgages, judgments or other liens affecting the title of the land.

When selling land, the buyer will require an abstract.

The Clanton Abstract Company is owned by F. B. Collier, and is not connected with the Chilton County Abstract Company nor with Mr. M. D. Foshee.

The Clanton Abstract Company,
Wilson Building.

MRS. HOMELOVER:—

TAKE A LOOK AT YOUR **OLD** RUGS AND CARPETS, THEN COME IN AND TAKE A LOOK AT OUR NEW ONES. -:- -:- -:- -:-

YOU WILL FIND IN OUR STORE THE COVERINGS YOUR FLOORS NEED. -:- -:- -:-

OUR PATTERNS WILL PLEASE YOUR EYES; OUR **PRICES** WILL PLEASE YOUR PURSE. -:- -:-

Jones Hardware Co.

CLANTON, - - - ALABAMA.

THE HEART OF HUMANITY IS A STRONG LOVE DRAMA

Ideal Theatre to Show Photo---Play Teeming with Romance, on Friday and Saturday, Oct. 31st and Nov. 1st.

"The Heart of Humanity," Allan Houlbar's stupendous production, featuring Dorothy Phillips, is one of the season's biggest offerings.

With an appeal that strikes deep into the emotions, deeper, perhaps, than anything that has ever been presented to the people of the civilized world in cinema productions, "The Heart of Humanity" is a picture that will live forever.

Proclaimed by press, public and the clergy in every city that is has been shown, as the biggest production the screen has ever seen, the story is of love, love of man and wife, love of mother, love of child and love of humanity.

"The Heart of Humanity" is beyond description, with mere words, but if you really want heart thrills and entertainment if you want to see a love story that continues over two continents, if you want the chilly feeling down your spine that comes when you see a dog defending the honor of a woman when she is attacked by Hunnish brutes, then see "The Heart of Humanity."

Love forms the central theme of "The Heart of Humanity," and as the title implies it is the story of all the living, breathing world. It is the story of the love that lives in a mother's heart, of the love that dwells in the hearts of all sweethearts; of the love that exists in the hearts of all husbands and wives. It is the story of the grand passion which prompts humanity to do and dare for what is good and right, even to the extent of sacfiricing life itself.

Dorothy Phillips, as Nannette, gives a marvelously intelligent interpretation of the stellar role. Surely, this talented young actress has traveled far since the days when she appeared in comedy roles. We venture the assertion that her work in this production justly entitles Miss Phillips to be regarded as one of the screen's foremost artists.

The widow, Patricia, played by Margaret Mann is satisfying in every way. She represents every mother in the land and the manner in which she meets the heart wounds which are inflicted upon her will endear her to every woman, man and child who sees the reproduction.

FOR SALE—40-acre farm near Thorsby, consisting of 20 acres cleared land, pasture, three-room house, good well of water, new barn and other outbuildings. W. E. MARTIN, tf. Clanton, Ala., R. 4.

Good to Remember
NR TO-NIGHT—Tomorrow Alright
Paste In Your Hat

Upchurcvh Drug Co., Clanton, Ala.

"Your corset must not be evident in the finished silhouette"
is the edict of the fashion dictators

GOSSARD CORSETS

The Original-Unequalled Front Lacing Corsets

interpret this fashion for you in terms of your individual needs. Whatever your figure requirements there are many Gossard models that will mould your figure to correct proportions, assure you comfort and health, and do it all so deftly that there will be no evidence of corsetry in the finished silhouette.

Your Gossard effaces itself and leaves only the impression of natural beauty and grace.

Such corsetry cannot be attained by casual shopping. Our complete stock and the highly specialized service of our corset department assure your satisfaction.

One Price Cash Store — Elmore's LADIES & GENTS FURNISHINGS — "Live and Let Live."

You can buy a Gossard for as little as $2.75 up to any price you wish to pay

At any price your Gossard will render a wearing service alone worth the price of the garment

SUMMARY OF ANNUAL REPORT STATISTICAL AND HISTORICAL

Report of Chilton County, the Rural Districts, 1 to 72, for Year ending September 30, 1919.

1. (a) Actual enrollment in elementary and grammar grades: White male 2,531, female 2,510, total 5,041; Colored male 470, female 512, total 982; total male 3,001, female 3,022; grand total 6,023. (b) Actual enrollment in high school grades (excluding county high school): White male 31, female 51, total 82; grand total 82. Total actual enrollment: White male 2,562, female 2,561, total 5,123; Colored male 470, female 512, total 982; total male 3,032, female 3,73; grand total 6,105.

2 (a) Average attendance in elelmentary and grammar grades: White male 68, female 74, total 71; Colored male 56, female 59, total 57. (b) average attendance in high school (excluding county high school) :White male 122, female 96, total 106.

3. Number of teachers employed in rural districts: White male 45, female 72, total 117; Colored male 8, female 12, total 20; Total male 53, female 84; grand total 137.

4. (a) Number of teachers holding life certificates: White male 12. (b) Number of teachers holding first grade certificates: White male 20. (c) Number of teachers holding second grade certificates: White male 43; Colored male 2. (d) Number of teachers holding third grade certificates: White male 42; Colored male 18. Total White male 117; Colored male 20.

6. Number finishing the seventh grade: White male 38, female 53, total 91; Colored female 1; Total male 38, female 54; grand total 92.

7. School terms or sessions, average length in days during year: White 108; Colored 70.

8. (a) Number of public school libraries: White 41; Colored 3; Total 44. (b) Number of volumes in libraries: White 2,147; Colored 118; Total 2,265. (c) Combined value of libraries (books only): White $14.14; Colored $32.00; Total $14.46. (d) Number of teachers studying books selected by the Alabama Teachers' Reading Circle: White 67.

9. Number schools taught: White 73; Colored 18; Total 91.

10. (a) Number of schoolhouses deeded to the state: White 30. (c) Number of schoolhouses deeded to the district: White 40; Colored 11; Total 51. (d) Number schoolhouses deeded to private owners (churches, lodges, societies, etc.): White 3; Colored 7; Total 10. (e) Total number of schoolhouses in rural districts: White 73; Colored 18; Total 91.

11. (a) Value of schoolhouses and sites: White $57,650; Colored $6,400: Total $64,050. (b) Value of desks and all other furniture: White $9,011 Colored $250; Total $9,261. (c) Value of teaching equipment: White $455; Colored $103; Total $558.

12. (a) Number of double desks: White 1,248. (b) number of single desks: White 596; Colored 10; Total 606. (c) Number seatings (does not include patent desks): White 3,461; Colored 300; Total 3,761.

13. Total number of visits by the county Supt. to the schools of the county: White 112; Colored 10; Total 122.

14. (a) Total salaries paid teachers, male: White $15,591.25; Colored $1,297; Total $16,888.25. (b) Female: White $20,989.70; Colored $1,559; Total $22,548.70. (c) Total paid for administration and supervision (including expenses) White $1,755.92.

15. (a) Average yearly salary paid male teachers in rural districts: White $339.50; Colored $202.60. (b) Average yearly salary paid female teachers in rural districts: White $266.66; Colored $155.90.

16. Amount expended during year by School Improvement Association: White $385.50; Colored $26.95; Total $412.45.

Financial Statement:

RECEIPTS:

17. Balance from previous year, including district tax balances, $273.66.

18. From public funds(including general fund, bonus fund, poll tax and county fund), $38,640.77.

19. From district taxes, $2,184.18. (not special county taxes).

23. From matriculation and incidental fees, $547.77.

24. From supplement by patrons, $2,039.55.

25. From state and local sources for alteration and erection of school houses, $425.15.

26. From all other sources, $295.06.

Total Receipts, $48,818.59.

DISBURSEMENTS:

28. Administration and supervision, (a) Salary of county Supt., $1,500; (b) Other expenses of administration and supervision (traveling expenses, stationery, stenographic help and board members, etc.), $195.92; Total, $1,695.92.

29. Principals and Teachers: (a) Salaries of principals, $28,825; (b) Salaries of teachers, $11.645.28; Total $40,470.28.

30. Total salaries of principals and teachers, including the expense of administration and supervision, etc., $42,166.20.

32. Loan made to District No. 44, $60.00.

33. Fuel, lights, water, power, janitor's supplies and other expenses of operation, $418.91.

34. Repairs and replacement of equipment, insurance and other upkeep charges, $162.01.

35. New buildings and grounds, alterations of old buildings (not repairs), $418.88.

36. New equipment (not replacements), $539.20.

37. Teaching supplies (crayons, erasers, tablets, text-books furnished, etc.), $356.05.

38. Other expenses, $312.86.

39. Balances on hand, $384.48.

Total, $44,818.59.

Total amount state funds (including poll tax), $30,157.60.

Total amount of county fund (dog tax), $487.50.

Total amount of county fund (three mill tax), $17,316.22.

HOWARD L. FOSHEE,
County Supt. Education.

FIVE AUTO ACCIDENTS IN CLANTON IN LAST WEEK

Last Saturday must have been the record day for automobile accidents in Clanton. We have recorded four happening here. Fortunately none of them resulted seriously, but some of them were very dangerous.

The first one we noticed was the little girl of Joe Baker driving a car, ran into another car in front of Taylor's store on Main Street. No material damage was done to the cars, and no one was hurt.

The next one on the list was Monroe Wyatt with his Ford and Elmer Harris on a bicycle, engaging in some kind of a mix-up. The damage in this case was not much. The bicycle seems to have got the worst of the deal, as the Ford got on top of it, no one being hurt.

About the most dangerous accident was when a Ford driven by Allen Mims hit Sheriff Gore and came very near resulting in something serious. It occurred in front of the post office. When the car struck Mr. Gore, he caught on to it in some way and kept himself from falling under the machine. He hung on to the side of the car and was carried several feet before it was stopped. Luckily, no one was seriously hurt, but the escape was mighty narrow.

Next thing was a car driven by Mr. Claud Baker, went wild and came very near running right through the plate glass front of Upchurch Drug Store. He was driving down Main Street when he lost control of the car and it turned right across the side walk and landed against the corner wall of the Drug Store. No one was hurt; slight damage done to the car.

On Sunday Frank Callen was cranking a car and it flew off the handle. He kept on cranking and cranked himself in the face. The result was a couple of teeth knocked out.

Tuesday Mr. W. M. Poole was slightly hurt when he was caught between two cars at the garage and mashed most too hard to be very pleasant.

This is an unusual number of accidents for such a short time, and is due to a lot of carelessness on the part of somebody. There ought to be more care exercised in the manipulation of cars here on Saturdays when the streets are crowded.

TRESPASS NOTICES

We have a supply of Printed Trespass Notices at The Union-Banner Office, for Sale at 5c each or six for a quarter.

THOUGHT MY LIVER WAS ON STRIKE

Head Was Giddy; Spots Danced Before My Eyes; Breath Foul; Was Tired and Drowsy. Dreco Wiped It Out.

"I have suffered for quite a while with sluggish liver; at times I would get so dizzy I would have to stop and sit down; spots would dance before my eyes; I had headaches and a bad taste in my mouth; my appetite became poor, and my food did not digest nor give me strength; my stomach was often sour, while gas and bloating caused me much uneasiness. The pains often extended around to my back and limbs so that it was an effort to keep on with my work," says Mr. W. T. Burton of 1001 Lambert Ave., Mobile, Ala.

"There was so much talk about and praise being given Decro I decided to try it. The first bottle proved to me it was a good medicine, as it soothed my stomach and relieved the gas-forming. I continued the treatment, and never have a dizzy spell nor see the spots before my eyes; my bowels act regular; my appetite is fine, and the food digests and gives me strength. I don't have any more pains in my back or limbs, and haven't had a headache in a long time. Dreco is a good medicine, and I gladly add my words of praise for it."

Dreco acts on the liver in a smooth, gentle manner, gradually working off the excess bile day by day. It is neither strong nor harsh, and does not excite the muscles of the bowels, as strong cathartics do. It tones up the digestive organs and relieves gas on the stomach; puts an end to constipation; increases the appetite; gives strength to weak kidneys; restores tired nerves, and induces sound sleep. Dreco is a great blood purifier and system cleanser.

Dreco is sold by all druggists and is highly recommended in this city by

UPCHURCH DRUG CO., Clanton.

PROFESSIONAL CARDS

W. W. FOX, Auctioneer,

Only Licensed Auctioneer in Chilton County. Will put on sales anywhere in County any day except Sundays.

Sales every Saturday at Fox Auction House, Clanton.

DR. V. J. GRAGG.
Office in Hopkins Bldg.
Special Attention Given to the Diseases of Women & Surgery
CLANTON, ALA.

A. C. SMITH
Attorneys At Law
General Practice
Clanton, - - - - - Alabama.

J. B. ATKINSON
Attorney - at - Law
Wilson Building
Clanton, Ala.

F. B. COLLIER
Attorney-at-Law
Wilson Bldg.
CLANTON, ALA.

LAWRENCE F. GERALD
Attorney-at-Law
Johnson Bldg.
CLANTON, ALA.

GRADY REYNOLDS
Attorney at Law
Office in Hayes Building,
CLANTON, ALA.

DR. J. P. CRUMPTON,
Dentist
Office in Wilson Building
Clanton, Ala.

How's This?

We offer One Hundred Dollars Reward for any case of Catarrh that cannot be cured by Hall's Catarrh Medicine.

Hall's Catarrh Medicine has been taken by catarrh sufferers for the past thirty-five years, and has become known as the most reliable remedy for Catarrh. Hall's Catarrh Medicine acts thru the Blood on the Mucous surfaces, expelling the Poison from the Blood and healing the diseased portions.

After you have taken Hall's Catarrh Medicine for a short time you will see a great improvement in your general health. Start taking Hall's Catarrh Medicine at once and get rid of catarrh. Send for testimonials, free.

F. J. CHENEY & CO., Toledo, Ohio.
Sold by all Druggists, 75c.

Misses Taylor and Wilson, two popular young sales-ladies of Clanton, are now employed at The New York Store.

The Union-Banner has received a letter from Harry Kanjutzky at Akron, Ohio. Glad to hear that he is getting along well.

Nature aided by—
MOTHER'S FRIEND

Not only allays distress in advance but assures a speedy recovery for the mother. It renders the broad, flat abdominal muscles pliant as they readily yield to nature's demand for expansion. As a result the nerves are not drawn upon with that peculiar wrenching strain. Mother's Friend is used externally.

At all Druggists

Special Booklet on Motherhood and Baby free. Bradfield Regulator Co. Dpt. F-14, Atlanta, Ga.

C. Resse Mullins, Agt.,

TO BUY YOUR

LIFE INSURANCE FIRE INSURANCE

(Sub-Agents wanted in Life Department.)

Accident and Health Insurance, in fact everything that can be insured, including Dwellings with brick-on-edge flews, your automobile, your cotton, plate glass, Employers' Liability Insurance, Bank Burglary Insurance, Tornado and Wind Storm, and Bonding.

—I—

Also have several attractive bargains in

REAL ESTATE

And some prospective buyers, if you want to sell or buy See me.

—I—

Sell Singer Sewing Machines on easy payments, give big discounts for cash and take old machines in exchange. Machines rented by the month.

Regular office days, Saturdays and Mondays.

Office: Clanton, Alabama.

NOTICE TO CREDITORS

Of first meeting, in the District Court of the United States, for the Middle District of Alabama, Northern Division—IN BANKRUPTCY—in the matter of G. C. Headley, bankrupt, postoffice, Clanton, Chilton County, Alabama.

The aforesaid party having been adjudged a bankrupt, under the Act of Congress entitled "An Act to Establish a uniform System of Bankruptcy Throughout the United States," approved July 1st, 1898, meeting of the creditors of said bankrupt is called at the office of the undersigned Referee, in the United States Court House, Montgomery, Ala., on the 8th day of November, next, at 10 o'clock, a.m., to make proof of debts, and for the election of a trustee, and such other matters as are necessary and required by the Act of Congress aforesaid.

Montgomery, Ala., Oct. 22, 1919.
M. S. CARMICHAEL, Referee.

DODGE CAR FOR SALE—in good running condition; one Ford truck for light work, in good running condition. A. W. POWELL,
10-27-4t-pd Clanton, R. 3.

Chamberlain's Cough Remedy.

This remedy is intended especially for coughs, colds, croup, and whooping cough. From a small beginning its sale and use have extended to all parts of the United States and to many foreign countries. This alone ise enough to convince one that it is a medicine of more than ordinary merit. Give it a trial and you will find this to be the case.

Why Suffer?

Mrs. J. A. Cox, of Alderson, W. Va., writes: "My daughter . . . suffered terribly. She could not turn in bed . . . the doctors gave her up, and we brought her home to die. She had suffered so much at . . . time. Having heard of Cardui, we got it for her."

CARDUI

The Woman's Tonic

"In a few days, she began to improve," Mrs. Cox continues, "and had no trouble at . . . Cardui cured her, and we sing its praises everywhere." We receive many thousands of similar letters every year, telling of the good Cardui has done for women who suffer from complaints so common to their sex. It should do you good, too. Try Cardui. E-77

GREAT DECREASE SEEN COTTON GINNED TO DATE

Director Sam L. Rogers, of the bureau of the census, department of commerce, announces the preliminary report of cotton ginned by counties in Alabama, for the crops of 1919 and 1918.

Quantities are in running bales, counting round as half bales, linters not included.

County:	1919	1918
Autauga,	3,623	5,759
Barbour,	3,165	5,541
Bibb	202	1,044
Blount,	938	1,900
Bullock,	2,270	4,324
Butler,	2,498	4,622
Calhoun,	2,203	2,917
Chambers,	6,865	8,125
Cherokee,	2,419	2,375
Chilton,	2,049	4,353
Choctaw,	613	2,303
Clarke,	382	3,560
Clay,	1,593	1,804
Cleburne,	340	429
Coffee,	4,782	4,470
Collbert,	1,068	4,177
Connecuh,	1,574	3,538
Covington,	4,959	5,947
Crenshaw,	3,074	3,091
Cullman	1,114	3,581
Dale,	2,673	1,814
Dallas,	6,886	13,102
DeKalb,	1,161	1,621
Elmore,	5,787	8,223
Escambia,	897	4,338
Etowah,	1,992	3,057
Fayette,	218	1,855
Franklin,	167	2,261
Geneva,	7,143	8,330
Greene,	688	2,368
Hale	1,139	4,353
Henry,	5,104	5,723
Houston,	5,667	5,038
Jackson,	631	1,236
Lamar,	1,059	3,258
Lauderdale,	387	3,488
Lawrence,	533	5,121
Lee,	5,339	6,749
Limestone,	1,042	4,478
Lowndes,	2,139	3,334
Macon,	5,883	7,846
Madison,	2,239	6,766
Marengo,	2,597	8,724
Marion,	1,424	3,242
Marshall,	1,978	3,385
Monroe,	2,394	8,364
Monegomery,	4,004	7,360
Morgan,	785	4,237
Perry,	1,406	5,485
Pickens,	498	2,272
Pike,	4,152	4,404
Randolph,	2,266	3,376
Russell,	2,550	5,889
St. Clair,	785	1,422
Sumter,	636	1,653
Talladega,	3,625	5,421
Tallapoosa,	3,332	3,662
Tuscaloosa,	620	2,869
Wilcox,	1,612	7,378
Winston,	20	1,187
All others,	680	3,139
Total,	138,768	259,676

SURGEONS agree that in cases of cuts, burns, bruises and wounds, the FIRST TREATMENT is most important. When an EFFICIENT antiseptic is applied promptly, there is no danger of infection and the wound begins to heal at once. For use on man or beast BOROZONE is the ideal ANTISEPTIC and healing agent. Buy it now and be ready for an emergency. Sold by Upchurch Drug Co.

SAMARIA NEWS

Health of this community is good at present.

The farmers are about done gathering except velvet beans.

Our school is moving along nicely. Mr. J. L. Wilson and Miss Fannie Vance are teaching.

Rev. J. F. Gable preached at Samaria Saturday. Our pastor, Rev. Elbert Goss preached Sunday.

Mr. Will DeShazo of Mulberry spent Tuesday night with Mr. J. D. Smith.

Mr. J. P. Smith and son, Claughton, of Mulberry, spent Wednesday night with Mr. J. D. Smith.

Mrs. Bertha Scott of Coopers spent Saturday with her grandmother, Mrs. J. C. Alred.

Mr. D. C. Alred and family of Clanton motored over to his father's, Mr. J. C. Alred, Sunday afternoon.

Mr. David Smith and family spent Saturday with Mr. John Harris.

Mr. Brown and family of Coosa visited at Mr. Green Foshee's last week.

Mr. and Mrs. Willie Logan of Birmingham are spending a few days with home folks.

Mr. Joe Dennis of Jemison spent Saturday night and Sunday with Mr. J. D. Smith.

Miss Fannie Vance of West Clanton spent Sunday with Misses Eunice and Lula Smith.

Rev. Goss dined at Mr. Joe Culp's Sunday.

A crowd of young people from Jemison motored down to Mr. J. D. Smith's Sunday afternoon.

Come on all you correspondents every week. LULA SMITH.

Dr. V. J. Gragg, Rev. W. J. Armstrong, Prof. J. L. Johnson and W. W. Wyatt made a business trip to Birmingham last Saturday.

LICENSE NOTICE

I have on hand all licenses for this year, including automoile license, all parties that fail to get license by the first of November will be subject to an extra fee. L.H. REYNOLDS,
Judge of Probate

FARMER WANTED

Would like to get in touch with a good farmer who would like to farm of lavles next year. Can furnish a 1 or 2-horse crop, and will guarantee anyone a fair deal. Have plenty of winter work to do. S. M. EDWARDS,
10-23-2t Thorsby, Ala., R. 1.

Sulfiron

"Nature's Mightiest Remedy"

for

Indigestion,
Rheumatism,
Eczema,
Skin Diseases,
Bladder and Kidney Troubles.

An Honest Medicine

Because your dealer will refund your money if not satisfied with results obtained.

Try a bottle and convince yourself. $1.00 the bottle ev-everywhere.

The Sulfiron Medicine Co., Birmingham, Ala.

Guaranteed & for sale in Clanton by Upchurch Drug Co.

LODGES

MASONIC FRATERNITY

Clanton Lodge A. F. & A. M. meets First Saturday night in each month.

Clanton Chapter, R. A. M. meets Third Saturday night in each month.

Clanton Commandery Knights Templar meets Second and Fourth Tuesday nights in each month.

ODD FELLOWS

Clanton Lodge No. 304, I.O.O.F. meets Second and Fourth Saturday nights in each month.

Magnolia Encampment No. 75, I. O.O.F., meets the First Thursday night in each month.

RED MEN

Waxahatchie Tribe No. 9, I.O.R.M. meets Tuesday night of each week.

Warmy children are unhappy, puny and sickly. They can't be otherwise while worms eat away their strength and vitality. A few doses of WHITE CREAM VERMIFUGE performs a morvelous transformation. Cheerfulness, strength and the rosy bloom of health speedily return. Sold by Upchurch Drug Co.

INSURE Your Life—if not insured. You should see that old line 20-payment special, written by C. Reese Mullins, Agt., Clanton, Ala.

Stop coughing! you rack the lungs and worry the body. BALLARD'S HOREHOUND SYRUP checks irritation, heals the lungs and restores comfortable breathing. Sold by Upchurch Drug Company.

TRESPASS NOTICES

We have a supply of Printed Trespass Notices at The Union-Banner Office, for Sale at 5c each or six for a quarter.

NOTICE

TO THE PUBLIC

—:- —:— -:—

I HAVE OPENED UP A FIRST CLASS REPAIR SHOP IN CLANTON, AND AM NOW DOING ALL KINDS OF **PISTOL, GUN, BICYCLE, TELEPHONE AND CLOCK WORK; ALSO FLASH LIGHTS ARE MADE TO LIGHT.** HAVE A WORKMAN WHO HAS FIFTEEN YEARS EXPERIENCE IN THIS LINE OF WORK.

LOCATED AT REAR OF DOWNS HARDWARE STORE.

Wilson & Vinson

Clanton, Ala.

PLAY the smokegame with a jimmy pipe if you're hankering for a hand-out for what ails your smokeappetite! For, with Prince Albert, you've got a new listen on the pipe question that cuts you loose from old stung tongue and dry throat worries! Made by our exclusive patented process, Prince Albert is scotched from bite and parch and hands you about the biggest lot of smoke-fun that ever was scheduled in your direction!

Prince Albert is a pippin of a pipe-pal; rolled into a cigarette it beats the band! Get the slant that P. A. is simply everything any man ever longed for in tobacco! You never will be willing to figure up the sport you've slipped-on once you get that Prince Albert quality flavor and quality satisfaction into your smokesystem! You'll talk kind words every time you get on the firing line!

Toppy red bags, tidy red tins, handsome pound and half-pound tin humidors—and—that classy, practical pound crystal glass humidor with sponge moistener top that keeps the tobacco in such perfect condition

R. J. Reynolds Tobacco Company, Winston-Salem, N. C.

Important Notice!

We have just received a car load of Genuine Avery 1-horse and 2-horse Plows, Cotton and Corn Planters, Knocker Fertilizer Distributors, Section Drag Harrows, Gee Whizz Cultivators, and the Famous Louisville Double Edge Stalk Cutters, together with all kinds of repair parts, standards, slides, bolts, and general prosperity implements. We invite you to take advantage of this saving and obtain the best Farming Tools on the market. Yours to serve,

MULLINS & MOORE

Clanton, Ala.

TRESPASS NOTICES
We have a supply of Printed Trespass Notices at The Union-Banner Office, for Sale at 5c each or six for a quarter.

ICE
PUBLIC
CLASS REPAIR SHOP
DOING ALL KINDS OF
EPHONE AND CLOCK
ARE MADE TO LIGHT.
HAS FIFTEEN YEARS
INE OF WORK.
HARDWARE STORE.
Vinson
Ala.

the smokegame with a jimmy
you're hankering for a hand-
this year smokeappetite!
question
worries!
Prince Albert is scotfree
for lots of smokefun
rolled into a cigarette it
is simply everything any
you never will be willing to
once you get that Prince
into your smokesystem!
on the firing line!
and will hold moist the tobacco
crystal glass humidor with
in all its perfect condition
Winston-Salem, N. C.

ice!
1-horse
er Fer-
z Culti-
Cutters,
s, bolts,
to take
g Tools
RE

Look Here Look

All Next Week

The Grammar School Carnival and Celebration

D. M. Atwood Shows

10--Big Shows--
3--Modern Rides--3
2--BrassBands--2

FREE ATTRACTIONS

Band Concerts Daily

92 Acre Farm FOR SALE

FIVE MILES FROM CLANTON ON LOCK 12 ROAD.
2-HORSE CROP OPEN LAND IN CULTIVATION

New 4-room Bungalow—front and rear Porches; good well on rear porch; Good hay and stock Barn, rat-proof crib.

75 acres of land under 26-inch hog wire with two strans of barb wire; two living springs; small creek running through place.

Land has good clay subsoil. Farm will grow any crop that grows in this county.

WILL SELL FOR CASH OR ON TERMS TO SUIT THE PURCHASER. IF IT IS A BARGAIN YOU WANT, SEE

W. W. FOX, Clanton, Ala.

MICKIE SAYS

Camel CIGARETTES

CAMELS supply cigarette contentment beyond anything you ever experienced! You never tasted such full-bodied mellow-mildness; such refreshing, appetizing flavor and coolness. The more Camels you smoke the greater becomes your delight—*Camels are such a cigarette revelation!*

Everything about Camels you find so fascinating is due to their quality—to the expert blend of choice Turkish and choice Domestic tobaccos.

You'll say Camels are in a class by themselves—they seem *made to meet your own personal taste* in so many ways!

Freedom from any unpleasant cigaretty after-taste or unpleasant cigaretty odor makes Camels particularly desirable to the most fastidious smokers. And, you smoke Camels as liberally as meets your own wishes, for they never tire your taste! You are always keen for the cigarette satisfaction that makes Camels so attractive. Smokers realize that the value is in the cigarettes and do not expect premiums or coupons!

Compare Camels with any cigarette in the world at any price!

18c. a package

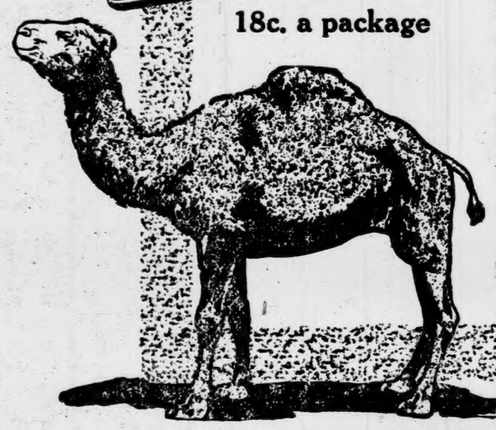

Camels are sold everywhere in scientifically sealed packages of 20 cigarettes or ten packages (200 cigarettes) in a glassine-paper-covered carton. We strongly recommend this carton for the home or office supply or when you travel.

R. J. REYNOLDS TOBACCO COMPANY
Winston-Salem, N. C.

HEALTH BONDS TO FIGHT THE PLAGUE

The Alabama Anti-Tuberculosis Campaigners Plan for Big Christmas Seal Sale.

GENERAL STEINER CHAIRMAN

Assurances of Support Beeing Received From All Over the State.

Birmingham, Ala.—"Buy a bond" will again be a slogan in Alabama this fall. Instead of Liberty Bonds you will be asked to buy "Health Bonds," which, along with the Red Cross Christmas Seals, will be sold in the interest of the fight against the Great White Plague—tuberculosis.

"Health bonds," and Christmas Seals are expected to bring in a fund of $200,000 with which to combat the ravages of tuberculosis.

A $5 "health bond" will be equivalent to 500 Red Cross Christmas Seals a $10 bond to a 1,000 seals, and so on in denominations of $25, $50 and $100.

"Monthly health coupons," which buyers may clip from their bonds, indicate some of the ways in which contributions will be used, among which are the maintenance of local anti-tuberculosis association, tuberculosis sanatoria, care of tuberculous soldiers, open air schools, preventoriums and children's camps, vocational training for cured and arrested cases, research work and tuberculosis surveys, tuberculosis clinics, tuberculosis visiting nurses, annual physical examinations, a modern health crusade and health education.

Gen. Steiner Heads Campaign

The Alabama organization for the sale of seals and bonds has been completed under the leadership of Gen. R. E. Steiner of Montgomery, general chairman of the campaign. Oscar Wells is state treasurer. Dr. George H. Denny of the university first vice chairman, Mrs. W. P. McAdory, second vice-chairman, Dr. George Eaves, campaign secretary, and P. B. Warner state campaign director.

Assurances of support on the part of various organizations have been received at campaign headquarters here. Charles T. Abrams, secretary of the Alabama Travelers' Protective association, has pledged the assistance of every member of the T. P. A. and of the United Commercial Travelers. Charles Pfiester, secretary of Magic City Camp No. 4, Woodmen of the World, declared recently that the 1,000 members of that organization here would help the cause. Dr. T. W. Palmer, president of the Alabama Girls' Technical Institute at Montevallo, has pledged the support of that institution and many similar assurances have been received from individuals and organizations.

Judge James Parrish of Montgomery has accepted the position of chairman in that county. The Fayette County organization will consist of Judge J. Alex Smith, chairman; R. L. Reeves, superintendent of schools, vice-chairman; and Turner A. Wilson, publicity director. In Lamar County, Judge J. T. Maddox will serve as chairman, G. S. Smith, superintendent of schools, vice-chairman, and L. C. Wright, publicity director.

150,000 DIE EVERY YEAR

Red Cross Christmas Seals Will Help Fight Plague.

Birmingham, Ala.—Doing its part in the greatest health educational campaign this country has ever known in an effort to check the increase of tuberculosis, the Alabama Anti-tuberculosis League calls upon people in every section of the state this year to help the cause by buying Red Cross Christmas seals and "health bonds."

There are 1000 local organizations in the movement, every one of them working with the National association in New York to combat the disease at every angle.

Tuberculosis has maintained its steady drain on the country in spite of the efforts of the National Tuberculosis Association and the allied local organizations, but next year, with the funds obtained from the Seal sale, it is planned to enlarge the scope of the fight in every way.

150,000 Die Every Year.

According to the announcement made by the National Tuberculosis Association, 150,000 persons are killed each year by the disease. Of this number 12,000 are children. It was also stated that $500,000,000 is wasted annually by the ravages of the disease.

There are, each year, more than 1,000,000 cases of tuberculosis reported throughout the country. That there are actually more victims is certain, however, for it is believed that state and city boards of health do not receive reports of anywhere near the number of cases in their jurisdiction.

INSURE Your Life—if not insured. You should see that old line 20-payment special, written by C. Reese Mullins, Agt., Clanton, Ala.

Madam Gertta Troup of Marvels

Will Demonstrate all next week with

Grammar School Carnival

Madame Gertta Sees All, Knows All.

Palmist, Astrologist, Mentalist

TERRIFYING DISCOMFORTS FROM SKIN DISEASE

Itching and Burning Eruptions Torture Victims.

If your skin seems ablaze with the fiery burning and itching of Eczema, real and lasting relief can only come from treatment that goes below the surface—that reaches down to the very source of the trouble. Skin-diseases come from a disordered condition of the blood, and search far and near, you cannot find a blood remedy that approaches S. S. S. for real efficiency. S. S. S. has been on the market for fifty years, during which time it has been giving uniform satisfaction for all manner of blood disorders. If you want prompt and lasting relief, you can rely upon S. S. S. For expert advice as to the treatment of your own individual case, write to-day to Chief Medical Adviser, Swift Specific Co., Dept. 44, Atlanta, Ga.

NOT SICK AND NOT WELL

In The Peculiar Situation Described, ZIRON Iron Tonic Is Found Helpful.

It often happens that the organs of your body do not function properly, for some reason or other. There is nothing really wrong, and you are not sick. But certainly you are not well, either.

If you are in such a condition, read what Mr. Wm. M. Bass, Rt. 1, Crossville, Ala., did, and try Ziron Iron Tonic, as he did. Mr. Bass says:

"I am nearly always pretty well and strong and do not need much medicine excepting for headaches. But, recently when I had not been feeling very well for a while, I knew I needed some sort of medicine to make me all right.

I took Ziron and it made me strong and well again."

Ziron puts iron into the blood, and, by doing this, may prevent a serious attack of illness, which you are liable to "catch" at any time if your system is weakened or your condition below par.

Ziron has well proven its value as a tonic. Try it when you feel the least bit out of sorts, not quite as good as usual, tired and weary.

Your druggist sells Ziron on a money-back guarantee. ZN 10

Your Blood Needs ZIRON

ITCH!
MONEY BACK
without question if Hunt's Salve fails in the treatment of Eczema, Tetter Ringworm, Itch, etc. Don't become discouraged because other treatments failed. Hunt's Salve has relieved hundreds of such cases. You can't lose on our *Money Back Guarantee*. Try it at our risk TODAY. Price 75c. For sale locally by

UPCHURCH DRUG CO., Clanton.

OCTOBER MARRIAGES

The following marriage licenses have been issued by the Probate Judge of Chilton County during the month of October:

T. A. Batman and Miss Ida Bates; Harvey Honeycutt and Miss Lillian Pyne; Jesse Latham and Miss Minnie Binion; Mack Durbin and Miss Etta Headley; Dr. W. L. Parrish and Miss Annie Jones; Samuel Fields and Miss Mary Busby; J. J. Lovinsky and Miss Baxie Curlee; H. M. DeVaughn and Miss Toy Littlejohn; W. M. Batton and Miss Varnie G. Johnson; J. H. Smith and Miss Alice Blalock; Fred Barnett and Miss Mattie Collins; Reed Giles and Miss Essie Killgore; W. G. Headley and Miss Dottie Mae Grear; Chas. R. Butts and Miss Mollie C. Cooper.

WHAT THE PRESS AGENT SAYS ABOUT D. M. ATWOOD SHOWS

The D. M. Atwod Shows come here to play a week engagement, highly recommended. They have own train of ten cars and ten shows, that are claimed by Mr. DeHaver, their special agent, to be far superior to the average run of Carnival Shows. Many new and novel attractions that have been featureda t many State Fairs for the past three seasons. The merry-go-round has no equal to it. The latest, most brilliant, that is on the road.

The feature show is Roberta, the young lady who entertained the boys over there with her classic entertainment. They carry every thing to make a street fair a success, for the benefit of the Grammar School.

Lynchburg Self Sharpening Concave Plow Points For nearly all Plows

Wagons That Are Built to Last

The harder service your wagon has to stand, the more reason to buy a Studebaker which will be left for your son to wear out. The years will prove its quality.

DOWNS HARDWARE CO.
Clanton, Ala.

SOCIAL and PERSONAL

Mrs. L. C. REYNOLDS, Editor.

The Greatest Gift.

A woman's heart is a wonderful thing
It is made of molten gold.
It is is staunch and true
As the heavens blue,
And the love there never grows old.
Within this heart is an endless world
Of felt but unseen things—
They live and grow,
That we may know—
That love is the king of kings.

A woman's heart is a safety vault,
Where you deposit life, your whole
She turns the key
That none may see,
And guards it with her soul.
This same heart is an endless thing,
It grows and expands with years.
'Tit tender and strong,
Forging the wrongs
That brings the bitter tears.

A woman's heart is the greatest gift
God ever gave to man.
'Tis his strength, his life,
Through sunshine and strife,
His soul is in her hands.
I would rather have a woman's heart
Than all the world and its gold;
For 'tis staunch and true
As the heavens are blue,
And the love that never grows old.
—Mary E. Barnett.

EMBROIDERY CLUB ENTERTAIN

Mrs. Alva Wade delightfully entertained the members of the Embroidery Club last Thursday afternoon at her pretty bungalow in the Gowan Addition.

After all business had been transacted a social hour was enjoyed. A delicious salad course was served to the following: Mrs. Tom Wood, Mrs. Mack Wyatt, Mrs. John VanDerveer, Mrs. Eric Hart, Mrs. Claud Reynolds, Mrs. Victor Heard, Mrs. Grady Broadhead, Mrs. Ed Plier, Mrs. Philip Horn, Miss Williamson.

E. C. MAYE SUNDAY SCHOOL CLASS ENTERTAINED.

Mrs. John Armstrong was the lovely hostess Friday afternoon when she entertained the E. C. Maye Sunday School class.

The home was decorated with ferns and cut flowers, and a delightful program was enjoyed. There were three papers on the subject "Service," by Mesdames T. H. Neighbors, Barney Roberts, Macey Jones and McSwain. There were two songs by the class.

After the program a delicious salad was served to the following members who were present: Mrs. Victor Heard, Mrs. Martin Nix, Mrs. E. C. Maye, Mrs. J. C. Jones, Mrs. Barney Roberts, Mrs. McSwain, Mrs. Hugh Simpson, Mrs. R. E. Luckie, Mrs John VanDerveer, Mrs. O. O. Roper, Mrs. Macey Jones. Invited guests—Mrs. S. A. Goodwin of Montgomery and Mrs. Clark Harper of Columbus, Ga.

LARKIN CLUB ORGANIZED

Twelve ladies met on Friday afternoon at the home of Mrs. L. C. Reynolds and organized a "Larkin Club."

This Club will meet once a month and is unlike any club now organized in Clanton. Mrs. L. C. Reynolds was elected Secretary, there being no other officers needed. Refreshments were served to the following members: Mrs. R. E. Luckie, Mrs. McSwain, Mrs. L. H. Reynolds, Mrs. Ed Plier, Mrs. Victor Heard, Mrs. Eric Hart, Mrs. Lawrence Gerald, Mrs. Grady Boadhead, Mrs. Alva Wade, and Mrs. W. M. Wyatt.

Don't forget to have your fortune told by "Wonder," the great gypsie fortune teller who will be in Clanton on December 12, 1919, at the Exchange Hotel.

Rev. E. C. Maye was a visitor to the Capital City Tuesday.

Mr. M. D. Foshee spent Tuesday in Montgomery.

Miss Lola Roberts willl return home soon from Denver, Colo., where she has been for some time.

Miss Eatha Nix of Maplesvillle spent the week-end with Mrs. Ed Plier.

Mr. and Mrs. Grady Reynolds and two children motored to Montgomery Wednesday.

Dr. Lewis E. Sorrell has been discharged from the Medical Corps at Fort Sill, Okla., and is at his home in Jemison for a few days. He was in Clanton Wednesday. When we asked him if he were glad to get out he smiled and said: "Show me a fellow that aint glad to get out."

Lomer Giles of Warrior was in Clanton Wednesday visiting relatives and friends. He is still with the Alabama Power Company.

Z. J. Jones of West Chilton was here on Wednesday in the interest of the census enumeration work for his Beat.

Mr. C. W. Reynolds spent the week-end in Clanton ,the guest of his brothers, W. A. and Judge L. H. Reynolds.

Mr. and Mrs. A. C. Harper of Columbus, Ga., spent the week-end in Clanton the guest of Mr. and Mrs. R. E. Luckie.

Mrs. S. A. Godwin of Montgomery was the guest of her daughter, Mrs. R. E. Luckie last Friday.

Among others going from Clanton to Birmingham next Saturday to witness the University-Swanee foot ball game will be, Judge and Mrs. L. H. Reynolds, Mr. and Mrs. Claude Reynolds.

Miss Julia Hubbard of Lafayette, Ala., was the guest last Wednesday of Miss Myrtle Reynolds.

Mrs. Jane Murphy and Miss Annie Murphy of Birmingham are the guests of Mrs. McSwain.

Mrs. Harvey Chandler will entertain the Study Club at her home on Friday afternoon. All members are requested to be present as officers are to be elected for the coming year.

DON'T FORGET THE CHRISTMAS BAZAAR.

You need not worry about your Christmas presents, for the ladies of the Embroidery Clulb are already engaged in preparing them for you. They will be put on sale at the Bazaar Dec. 12 at the Exchange Hotel. The things to be sold are especially prepared for Xmas. presents and include fancy needle work, dressed dolls, candy, cake and many other things that will be suitable for presents. Hot chocolate and cake will be served at the Bazaar.

Everybody is urged to remember the occasion and be on hand to have a big time. The fortune teller will be there to tell you all the wonderful secrets about wourself.

THORSBY ITEMS

Among those from Thorsby attending the Teachers Institute held in Clanton Monday and Tuesday of last week were Miss May Stoddard, Miss Bertha Littleton, Mrs. Hattie Gerald, Miss Stella McCain, Mrs. Chas. Howard and Mr. Cowan Woodham.

Mr. W. A. McClain and family recently moved to Whistler, Ala., much to the regret of their many friends in and around Thorsby.

The boy scouts of Thorsby seem to be living up to their promise to do kind deeds in a very beautiful way. Aided by the generous grocers, and led by Mr. Davenport, Scoutmaster, they recently visited the home of Mr. and Mrs. Thatcher laden with a generous supply of groceries. Mrs. Thatcher has been sick for a long while and a few weeks ago suffered a severe burn from which she is slowly recovering. Mr. Thatcher, too, is in poor health, and this gift from the grocers and boy scouts was a very welcome and much appreciated one.

The Bank of Thorsby was organized here last Wednesday in the Town Council hall, by the election of a Board of Directors consisting of Mr. S. M. Pate, President; Chas. E. Lucas, Vice-President; J. R. Martin, G. L. Foshee, Felix Eiland. Messrs Martin, Foshee and Eiland are the Loan Committee. The question of a permanent cashier is not yet settled. Arrangements are being made for the vacating of the building formerly built for the Union State Bank and now occupied by the Thorsby post office, and the new bank will occupy this building. It is expected that the bank will be in operation within a few weeks.

Hiram Hayes is getting about on crutches as a result of adding another nail to his right foot.

The box supper given at the Baptist Church last Saturday by the young people of Mrs. Pyper's class, was a success in every way. More than $50.00 was raised. The money is to be used to furnish and decorate the class room used by this class.

Rev. John Benson, of Silver Hill, has been preaching ocasionally at the Swedish Lutheran Church, and will continue to do so until a pastor is secured. It is expected that he will speak both morning and evening on the 2nd Sunday in November.

The Thorsby Congregational church will entertain the State Conference of Congregational Churches next week. The first service will be on Thursday evening and the sessions will continue through Sunday. A full program of the Conference will be given in the Banner next week.

A short program was given last Saturday night by the Helen Keller Literary Society. This will be the last program rendered until Saturday, November 15th.

BOY SCOUTS BAND PUT UP DELIGHTFUL CONCERT

We feel like the Boy Scouts Band is due a great measure of praise for the splendid success of their first public concert which was given at the court house in Clanton last Thursday night. They indeed surprised their audience with their fine music. We have heard numbers of people say that they never dreamed that those boys could play so well.

We do not like to tell the unpleasant side of the occasion, but it is such a prominent feature with the band in Clanton that we can't avoid mentioning it at least. The part that we refer to as unpleasant is not any fault of the boys in the band. It is the fault of the people of Clanton. The people here do not show the proper appreciation for the efforts the boys have made to give Clanton a band. We ought to feel kindly toward the boys and encourage them in every possible way. But there are a few people here who show any measure of pride for the band. The boys have been knocked more than they have been praised. But thanks to their grit they have succeeded in spite of the impediments that have been placed in their way.

They demonstrated their success by the way they rendered their concert program last Thursday night.

We hope the next time anybody from another town comes to Clanton and asks if we have a town band, somebidy will have home pride enough to refer the inquirer to the Boy Scouts Band.

David Vines has at last got out of Uncle Sam's Navy and showed up in Clanton. His many friends here are mighty glad to behold his smiling face once more, and to grasp his friendly "paw." Before entering the Navy Dave was mail carrier on Route 5 from Clanton, and will soon resume his duties there again.

Neuralgia of the face, shoulder, hands, or feet requires a powerful remedy that will penetrate the flesh. BALLARD'S SNOW LINIMENT posesses that power. Rubbed in where the pain is felt is all that is necessary to relieve suffering and retore normal conditions. Sold by Upchurch Drug Company.

New York Store

Offers a complete and up-to-date line of

Mens, Ladies and Boys Suits, Overcoats,

Cloaks and Shoes

At prices less than they can be purchased from the manufacturer to-day.

We Have the Latest Styles of the Season.

We have the most elegant line of Skirts, Silk-lined Suits with waist-band and Belted Models. The prettiest ever shown in Clanton.

It will pay you to give us a look before purchasing. We can clothe the entire family and save you money. Ask those who have purchased here. Our Goods MUST be satisfactory.

Clanton's New Ready-to-Wear Store.

New York Store

MANAS & LANDE, Mgrs.

RASBERRY'S OLD STAND. Clanton, Alabama. RASBERRY'S OLD STAND.

Clyde Davis sends us word from Boaz, that he wants the "Dear old Banner." We are sending it to him forthwith. Clyde is with the Alabama Power Company doing construction work.

Bryant McKee of Birmingham came down Sunday to spend the day with relatives. Mr. McKee has sold his business at Sylacauga and is now engaged in Birmingham.

Along with his letter for The Banner this week our faithful friend, Mr. Z. J. Jones, sent us another subscription. Our thanks are extended to him for his kind remembrance among his friends.

Chamberlain's Tablets have resorted to health and happiness hundreds who were afflicted with indigestion, biliousness and constipation. If you are troubled in ths way gve them a trial. You are certain to be pleased for they will benefit you.

MAPLESVILLE

Dr. H. M. Nix announces to his patrons that he will be out of his office from October 11 to the 26th taking a post graduate course in nerve blocking, at the Loyola University, New Orleans.

Downs Hardware Co., have a few of their last shipment of "Chevrolet" cars still unsold. If you want one you had better come and get it, for they will be sold in a few days.

J. E. Robinson spent last week in Atlanta attending a conference of fertilizer dealers and salesmen. He reports a very pleasant and profitable time. During his sty there he, with a large number of the other attendants at the meeting went over to the Georgia Experiment Farm at Athens and enjoyed a big barbecue prepared in their honor. Mr. Robinson says he learned lots of things of value and interest.

Auction Sale

At Jemison, Saturday, Nov. 1st.

Household and Kitchen Furniture; Farming Tools; 1 horse; buggy; one-horse wagon; 16 head of hogs; 2 cows; 1 heifer calf, four months old.

Sale will be conducted by W. H. Conway, and will begin at 12 o'clock. Don't forget the date---next Saturday, Nov. 1.

T. J. BUTLER
Jemison, Ala., Route No. 4.

Don't Run on Your Rim and Ruin It

GASOLINE and OILS

When you have a blow-out just call us and we will deliver you a new tire or a tube in a few minutes after you phone us and our service will be free if delivery is made in day time and the distance is not over ten miles.

We are authorized Ford Service Dealers, and carry Genuine Ford parts in stock.

Goodyear and Fisk Tires

Lawrence Garage
Clanton, Ala.

Store
e line of
Overcoats,
s
rchased from
ay.
of the Season.
line of Skirts,
aist-band
ls.
in Clanton.
ore purchas-
ly and save
chased here.
ctory.
ear Store.
Store
s.
RASBERRY'S
OLD STAND.

Downs Hardware Co., have a few of their last shipment of "Chevrolet" cars still unsold. If you want one you had better come and get it, for they will be sold in a few days.

J. E. Robinson spent last week in Atlanta attending a conference of fertilizer dealers and salesmen. He reports a very pleasant apd profitble time. During his sty there he, with a large number of the other attendants at the meeting went over to the Georgia Experiment Farm at Athens and enjoyed a big barbecue prepared in their honor. Mr. Robinson says he learned lots of things of value and interest.

our Rim
lt
ust call us
v tire or a
n phone us
delivery is
ance is not
ce Dealers,
stock.
arage
Goodyear and Fisk Tires

THE UNION-BANNER

VOLUME VIII. CLANTON, CHILTON COUNTY, ALA., NOV. 6, 1919. NUMBER 32.

California Firm for Safeguarding U.S. in Covenant

TREMENDOUS SENTIMENT FOR AMERICANIZATION OF THE TREATY DISCLOSED.

WRONG IMPRESSION CREATED

Naturally Respectful Greeting Given President Did not Mean Endorsement.

Washington, Oct. 4.—Private dispatches from California make it very plain that there is tremendous sentiment in that State in favor of the Americanization of the covenant for the league of nations. It is quite evident that Senator Johnson's speeches assailing the present form of the covenant are strongly endorsed on the Pacific Coast, and that many folks have gained a wrong impression about sentiment there simply because the President on his recent trip was well received.

John Francis Neylan, publisher of the San Francisco Call, sent this telegram to the Senate Press Gallery:

"San Francisco, Oct. 2—Johnson has had most wonderful home-coming ever accorded any one in California. In Palace Hotel court, where Wilson spoke, Johnson addressed a luncheon today. There was the wildest demonstration in the history of the Palace. At the Coliseum tonight 14,000 persons were in the building and thousands were turned away. When Johnson appeared, pandemonium reigned for a period of sixteen minutes."

The following telegram was addressed to Senator McCormick by Mr. Alexander McCabe, Insurance Commissioner of California:

"San Francisco, Oct. 2—This has been a great day here. Noon meeting at the Palace Hotel gave Johnson a far better reception than Wilson had, and in the best speech he has made he won them completely. He had personal triumph tonight at the Coliseum, holding 2,200 more than the Auditorium where Wilson spoke. Johnson received the greatest demonstration ever accorded any man in San Francisco. Any result Wilson accomplished in northern California is really of advantage to us now, as it accentuates Johnson's mastery of the situation in taking it away from him today."

TWO BOYS CAPTURE A WILD CAT STILL IN OPERATION

The following is the story of how two boys, Brown Woolley, age 17, and J. C. Woolley, age 15, captured a wild cat still lat week.

The boys had taken a wagon out into the woods to get a load of pine. As they passed up through the bushes alongside the branch they saw a small smoke rising near by. When they investigated the cause of the smoke they found that it was a whiskey still running at full blast, with a gallon jug sitting under the spout catching the fire water as it emerged drop by drop from the worm. It is believed that the operators were frightened away by the approach of the boys, and when they fled they left the outfit running.

The boys loaded up the outfit on their wagon and carried it to the house. The sheriff's office was notified and Deputy Culp went down to take charge of the situation. It was a genuine copper still of the box type.

The Woolley boys are the sons of Mr. J. C. C. Woolley, a mail carrier of Stanton. They are to be commended for the way they handled the situation.

THE SCHOOL CARNIVAL

The Grammar School Carnival has proven to be a success. Very fortunate in getting a clean up-to-date carnival. It is recreation for the old and a jolly good time ofr the young. The D. M. Atwood Show is what they represented, and more. We compliment the Royal Italian Band and we thank them for their daily concerts which they have rendered for the town's people.

The Midway of Shows are splendid. The merry-go-round is magnificent with its thousand lights makes one think themselves in a fairy land.

Mr. Atwood has been very careful in selecting his assembly of show and show folks. They are clean to the core. You can take the ladies and children and receive every courtesy possible from the show folks. Let all come out and make it one big success for the benefit of our Grammar School.

A very successful box supper was held at the Shoults School west of Maplesville Saturday night. The amount raised was one hundred thirty five dollars ($135.00). This will be used for improving the school house and for equipments.

HOG SALE DAY FOR CHILTON COUNTY WILL BE NOV. 25

Some half a dozen of leading Clanton business men have agreed to coordinate their efforts in establishing a hog sale day for Clanton and Chilton County, and we feel sure that the event will bring us the full measure of success here that has marked the advent of the movement in many other counties in Alabama. The plan is being backed by Judge Reynolds, J. D. Collins, C. F. Jones, J. N. Dennis and J. C. Jones. The date of the first sale has been set for Tuesday, November 25th, and on that day an organization will be completed for making the plan a permanent one for the county.

Hog raisers in Chilton County now should welcome the coming of the plan here. It means a system of marketing hogs that makes it possible for the little man who raises few hogs to get a market for what he does raise that is just as advantageous to him as the market which is the privilege of the man who sells hogs on a big scale.

The following schedule gives some idea as to how the hogs will be graded and put on the market here.

No. 1—Smooth, clean hog, weighing 175 pounds and up.

No. 2—Smooth clean hog, 140 and up to 175.

No. 3—Smooth clean hog weighing 100 pounds and up to 140.

Roughs—sows and stags are classed roughs. Piggy sows are classed roughs and docked 40 pounds. Heavy stags are docked 70 pounds; light stags are docked 40 pounds. Piggy gilts are graded one class back of the grade in which they weigh.

Skips—Aged thin sows or barrows or undersized sows in poor condition of flesh.

Anyone desiring any further information about this sale day can communicate with either of the above named gentlemen, who will answer any questions regarding the matter.

RESIDENCE LOTS IN CLANTON FOR SALE CHEAP.

We have now for sale 7½ acres of land, the old Middleton property, near the Clanton Grammar School, which is suitable for residence property. The same will be divided up into lots and sold. You can get a lot any size for cash or credit. It would be wise for you to buy one of these lots cheap now and later build on it for an ideal place to live. If interested, see either F. B. Collier or J. Hance Alred, Clanton, Ala. 10-9-tf

SCHOOLS OF STATE WILL CELEBRATE ARMISTICE NOV. 11.

State Superintendent of Education Spright Dowell is sending out programs for the observance of Armistice Day, Nov. 11 in all of the schools of the State. These pamphlets, ten thousand in number, will be distributed through the County Superintendents of Education and will be apportioned to the different schools in proportion to the number of teachers and pupils therein.

In some of the counties Armistice Day will be observed as a holiday, and in all of them it will be the occasion of a drive for funds for the Alabama Memorial Building wherein the theachers and pupils are expected to raise sufficient funds to complete the quotas in their respective counties.

Superintendent Dowell has received assurance that the Armistice Day program in the schools will be carried out with a good will. Patrons of the schools will be invited to attend the exercises on that day, and it is largely from the patrons and friends of the schools that the funds are expected to be raised.

The program is simple in form and patriotic in tone, consisting of songs, recitations and readings, that may be presented by the pupils of various grades with very little preparation or rehearsal.

At its initial meeting the State Board of Education created by an Act of the Legislature at its recent session, expressly urged all County Boards of Educataion, County and City Superintendents of Education and school trustees to assist in the campaign for funds which will be used to construct at the state capitol a building which will stand as a perpetual memorial to all Alabamians who have served their people and their state; particularly those who who were in the army, navy, or marine corps during the war with Germany.

Alabama's memorial campaign started in the spring of this year and its completion was deferred, as originally planned, until the schools be in session in the fall and until farmers might have an opportunity to harvest their crops.

Bob Bean of Collins Chapel was here Wednesday on business.

Republicans Pleased at Results in the South

CORRIDOR OPENING UP WHICH IT IS BELIEVED WILL BE A SPLIT IN THE OLD "SOLID SOUTH."

Washington, October 1—Republican leaders in the House have expressed the deepest satisfaction over the remarkable campaign recently waged by the Republican candidate in the seventh Alabama Congressional district, which resulted in the election of his Democratic opponent by only a few hundred votes. Together with the recent election of an additional Republican member of Congress from Kentucky in a normally Democratic district, the result in Alabama is taken to indicate that there is a sturdy "corridor" of Republican strength extending from Kentucky through Tennessee and Alabama to the Gulf, and that the day is not far distant when Republicanism will predominate in that zone.

SOME INTERESTING FIGURES ON COTTON PRODUCTION

Mr. J. D. Collins has just completed a demonstration test of cotton growing and the use of fertilizers that brings out some interesting figures and facts. He employed three pieces of land, each containing one-tenth of an acre, and worked them all the same.

Piece No. one was without fertilizer; No. two was with fertilizer, at the rate of 200 pounds per acre; No. 3 with 40 pounds of nitrate of soda and 145 pounds of 16 per cent phosphate.

Piece No. 1 made 13 pounds seed cotton; No. 2 made 41 pounds and No. 3 made 51 pounds. This cotton sold at 15c per pound.

The cotton on piece No. 1 brought $1.95; piece No. 2, $6.15, which leaves less fertilizer $5.30. On piece No. 3, the cotton brought $7.65, which leaves less fertilizer $7.18.

On one acre of No. 2 with 200 lbs. of soda alone per acre, would have yielded a profit of $44.50, and on an acre of No. 3, where 40 pounds of 7 per cent cotton seed meal and 40 pounds of nitrate of soda and 175 pounds of 16 per cent acid phosphate would have yielded a profit of $52.30.

MADAME GERTTA

Madame Gertta has amused the people of Clanton the same as she has throughout the United States, Mexico and Canada, at all the large fairs and exhibitions. The Madame has proven that she controls a master mind. She prophesied within 3 days of the U. S. entering the World War; then she astonished the public of New York and held them spellbound when she prophecied in three days of the end, and both were correct. She has made a study of the human mind and has helped many and many out of trouble.

Then the most interesting of all astrology is where she makes things clear and you must give her credit for being clever.

Madame Gertta was born under a veil the same as Madame Christian, the famous Swedish clavoyant knows all and sees all; reads your life like an open book, from the cradle to the grave. She is demonstrating with the D. M. Atwood Shows, for the remaining three days of this week.

Mr. Emmett C. Powell is moving his family to Tuscaloosa, where he has accepted a position with the mechanical department of The Tuscaloosa News as linotype operator.

County Court Session Monday and Tuesday

At the County Court which convened the first of the week, the following cases were disposed of by Judge Reynolds:

Frank Johnson, charged with train riding. Defendant pleads guilty, and fined $10 and cost.

Jack Carter, charged with train riding. Defendant pleads guilty; fined $10 and cost.

Earnest Simpkins, charged with train riding. Defendant pleads guilty; fined $10 and cost.

E. C. Powell, charged with violating license laws. Not guilty. Defendant discharged.

T. M. Kicker, charged with violating prohibition laws. Fined $100 and cost; said fine and cost being paid, defendant discharged by court.

J. H. Reese, charged with violating prohibition laws; defendant convicted; fined $250 and sentenced to 6 months hard labor. Appeal to the Circuit Court; bond fixed $1,000.

John H. Calloway, charged with train riding. Defendant pleads guilty. Fined $10 and cost.

Hyman Kahn, charged with train riding. Plead guilty. Fined $10, and costs.

Joe Dane, charged with train riding. Plead guilty; fined $10 and cost Sentenced to five days hard labor for the fine and thirty-four days for the cost.

Alfred Taber, charged with violating license laws. Not guilty and discharged. Cost taxed against the prosecutor, W. C. Henderson.

Archie Rouse, charged with attempt to murder; plead guilty. Fined $100 and 6 months hard labor.

E. A. DeLoach, charged with violating license laws. Defendant discharged.

Cary Robinson, charged with murder, second degree. Trial and discharged.

Hardy Jones, charged with violating license laws. Defendant discharged and W. C. Henderson taxed with cost.

Henry Jackson, charged with carrying pistol. Plead guilty; sentenced six months hard labor.

Dr. V. J. Gragg, charged with violating license laws. Defendant not guilty. Discharged.

Harrison Smith, charged with violating license laws. Defendant not guilty; discharged.

M. L. White, charged with violating license laws. Not guilty; discharged.

Mitch Bates, charged with violating license laws; not guilty; discharged.

Charley Hughes, charged with violating license laws. Not guilty; discharged.

John Rockett, charged with violating license laws. Not guilty; discharged.

ROOSEVELT ELECTED.

Lieut.-Col. Theodore Roosevelt began his career in the political world on Nov. 4, when he was elected as a member of the general assembly of New York State. This was likewise the way his famous father began his unparalleled record in American politics. Roosevelt was greatly elated over his victory over his Democratic opponent, and also because of the fact that he became the father of a son on the day he was elected.

REPUBLICAN VICTORY.

Boston, Mass., Nov. 1—Gov. Calvin Coolidge, Republican, was re-elected by an overwhelming plurality to-day over Richard H. Long, Democrat.

92 Acre Farm
FOR SALE

FIVE MILES FROM CLANTON ON LOCK 12 ROAD.

2-HORSE CROP OPEN LAND IN CULTIVATION

New 4-room Bungalow—front and rear Porches; good well on rear porch; Good hay and stock Barn, rat-proof crib.

75 acres of land under 26-inch hog wire with two strans of barb wire; two-living springs; small creek running through place.

Land has good clay subsoil. Farm will grow any crop that grows in this county.

WILL SELL FOR CASH OR ON TERMS TO SUIT THE PURCHASER. IF IT IS A BARGAIN YOU WANT, SEE

W. W. FOX, Clanton, Ala.

QUARANTINE TO BE LIFTED IN CHILTON DECEMBER THE FIRST

The cattle dipping season in Chilton county under the Federal regulations for eradicating ticks has been completed for this season, and we learn that the quarantine will be lifted on the first of December. All the vat inspectors have been discharged except H. O. Bean, W. A. Barnett and Mr. Deramus.

There are yet thirteen herds of cattle in the county that have some few ticks, and which will remain under quarantine strictly, until the ticks are removed by additional dipping next season. These quarantine herds cannot be moved about over the county under any circumstances unless they be dipped, and proceed immediately from the vat to wherever they are being carried.

Anyone moving any cattle in the county or out of it, must get a permit from one of the remaining inspectors, Bean, Earnett or DeRamus Everybody is urged to exercise judicious care in the matter of handling cattle in order to prevent having to dip again next season. The line men bordering on other counties should be very careful in regard to cattle coming into the county from places thate are undr quarantine.

The proper precautions used now in the handling of cattle will save the county the trouble of dipping again next year. Everyone should be very careful and keep in intimate touch with the inspectors in all matters concerning the management and handling of cattle. See them and know that what you are going to do is permissible before you go ahead and do something that is wrong.

THORSBY ITEMS

Prof. and Mrs. Chas. M. Williams, and little daughter, Martha, motored down from Calera last Tuesday and spent a few hours visiting friends in Thorsby. Prof. Williams has been reelected to the Principalship of the Calera School, and reports that the school there is doing fine. There is a large attendance and a good school spirit.

There was much excitement in our usually quiet litle city on Monday, of this week, occasioned by the alighting of an airplane. It seems that the aviators were loooking for Clanton as a landmark and did not notice the place as they flew over it. They were on their way from Kansas City to Alexander City. Both of the men had been in the aviation service during the war, and one of them had lost an arm. The plane they were flying had been used by the government during the war and had been given the aviator who had lost his arm, as a reward for bravery in service. A large crowd gathered in the field near the home of Mr. Carlson to see the machine. Mr. Sam Goddard was among the number, and he was recognized by one of the men as an old neighbor and friend during Mr. Godadrd's residence in Nebraska. This goes to show that the world is not as big as it looks to be at times.

Mr. and Mrs. J. L. Goddard left on Monday night for a visit of several months with relatsives and friends in Ohio.

The Ladies Guild entertained with a Hallowe'en Social on last Friday evening at Bates Hall. There were various kinds of Booths and each one proved to be a popular resort. Perhaps the most popular of all was the fortune teller's booth around which the boys and girls gathered eagerly, each one anxious to know his or her future destiny. Judging from the smiling faces of those emerging from the booth one would think there is a happy future before the youths of Thorsby.

The Ladies Guild is a strong ally of the Institute both in a financial and a social way. This is the second entertainment they have given for the school since the opening in September.

Miss Helen C. Jenkins returned on Saturday evening from Grand Rapids Michigan, where she has been for the past ten days attending the National Council of Congregational Churches.

Miss Mary Goddard of Somerville, Mass., recently came to Thorsby Institute, and will give her services this year as a voluntary teacher. Miss Goddard has had many years experience in public school work in her own state.

Mrs. A. K. Horn spent last Monday and Tuesday in Montgomery.

It is learned that Mr. A. Franzen, who has been for some time visiting his sister in Portland, Oregon is sick in a hospital there. He would very much appreciate hearing from any of his friends in Thorsby. Address any communication to him in care of his sister, Mrs. Miller, 199 Monroe St., Portland, Oregon.

Mr. John C. Page and wife of Clanton, motored up to Thorsby Sunday and were the guests of Mr. and Mrs. Reuben Foss in the afternoon. Mr. Page is the Cashier of the First National Bank of Clanton.

Rev. and Mrs. James Davenport were happily surprised a few days ago when a few of their friends presented them with a set of silverware.

Republicans Win Election In the State of Kentucky

Louisville, Ky., Nov. 4—Edwin P. Morrow, Republican, to-day was elected Governor of the State of Kentucky, over James D. Black, Democrat, by a majority estimated from fifteen to twenty thousand. Haynes Carter, personal manager for Governor Black, in a statement, conceded Black's defeat by eight to ten thousand votes.

Unofficial returns from eastern Kentucky, where it was expected that the Democratic nominee would cut the normal Republican majorities, showed Morrow holding his own and in some cases exceeding figures in the gubernatorial election four years ago.

In the west end of the state there was a considerable falling off of democratic normal majorities, while in Jefferson county, which includes the city of Louisville, the Republican candidate not only overturned a majority of 4063 for Stanley, Democrat four years ago, but turned it into a Republican victory by approximately 9,000 votes.

Figures on the two constitutional amendments were belated, but seemed to indicate that the state-wide prohibition amendment had carried by a large majority.

The issues in the campaign were local, the Democrataic platform pledging "an honest administration at Frankfort," the state capital, and the Republicans promising a "house cleaning."

During the campaign Governor Black made speeches favoring the League of Nations. Mr. Morrow was silent on the subject, but his managers in published statements, asserted that he opposed it.

Circuit Clerk, 1 Jan 16

EVERGREEN

Editor Union-Banner:

May I step in a moment and chat with you? Thanks.

Why, where's our good grandma and all our good old mothers now-a-days? Are they all sitting back and letting time and tide drift together?

O, wake up mothers and let me sit on the foot stool at your knees while I take your tired thin hands in mine and talk with you.

With you, sweet mothers, rest our future happiness as well as in the past.

Mothers, you all stood by us in the great conflict of the world war, and by your patient and loving toil kept the "Home Fires Burning," and administered to the needs of our dear heroes.

It was you who prayed for them by day and by night. 'Twas you who smiled through tears as you saw the boys marching away to unknown conflicts and turmoil, and never once complained even though your hearts seemed crushed.

Some of you have seen loved ones return to your arms. Some of you have a loved one across the briny deep sleeping calmly awaiting his Father's command on High. And your heart mourns for him; but cheer up sweet mother. His life was sacficed in a noble cause. He never shirked his duty; and why should we?

Sweet mothers, the conflict is over and our boys are again in the land of their fathers and freedom. Now lets don't be found napping. Our work has just begun.

Look around you. What do you see? Why a band of gay boys and girls romping gaily, with never a thought for anything but fun and play. See them? Yes. Then behold your future care. Mother, is your boy growing up to be a man you'll be proud of—one you wont hang your head in shame for when he is pointed out as your son? His life, his future is in your hands.

Mother, do you know your girl? Where is she—the darling of your heart? Will you be proud to fold her in your arms when she grows up and say, "my child, I am proud of you."

Are you asking God in your daily prayers to help you to set the example before them that they may some day call you blesed—that they may be proud to say, "I owe my life to my mo ther. To me, mother is the sweetest word in the language. In her face I can see the image of Jesus, because He was kind and loving, and on your faces I trace the lines of care and pain of a broken heart. Jesus wept when his people wept, and you weep when your children weep.

X. Y. Z.

BACK ACHED ALL THE TIMF SAYS WELL KNOWN MAN

Kidneys Did Not Act Freely, And Rheumatism Attacked Him—Tells How Dreco, the Herbal Remedy, Gave Quick Relief.

To all who are troubled with the twisting, dragging pains of rheumatism, or the distressing, painful symptoms of kidney disorders, here is a message from a fellow-sufferer that will carry its own lesson.

This is what Mr. W. I. Morgan, foreman Woodstock Cotton Mills, Anniston, Ala., says:

"For a number of years I have suffered from rheumatism and awful pains in my back and limbs. Sometimes it seemed I could not keep at work for those terrible pains. My appetite fell off, I didn't sleep well, and was bothered with constipation very much. Recently my joints and hands began to swell up and were very painful, and my muscles ached. I had about decided that I couldn't ever get straight again, as everything I had tried failed. A friend asked me one day why I didn't give Dreco a trial, as it was working wonders with many people. I bought a bottle, and it helped so much I got the second, and it is truly wonderful the good it has done me. The swelling is all gone and the pains have left me. My appetite has returned; I sleep sound, and am entirely relieved of constipation. Dreco has surely helped me when other things have failed, and I don't hesitate to speak a good word for it."

Dreco is a combination of juices and extracts of many different roots, herbs, barks and berries, which act directly upon the liver, kidneys, bladder, stomach and blood, and banishes from the system many ailments, such as rheumatism, catarrh, biliousness, nervousness, headaches, loss of appetite, indigestion, gas on the stomach, eczema, skin eruptions, gout, epilepsy and constipation, when given a fair trial.

Dreco is sold by all druggists and is highly recommended in this city by

UPCHURCH DRUG CO., Clanton.

LODGES

MASONIC FRATERNITY

Clanton Lodge A. F. & A. M. meets First Saturday night in each month.

Clanton Chapter, R. A. M. meets Third Saturday night in each month.

Clanton Commandery Knights Templar meets Second and Fourth Tuesday nights in each month.

ODD FELLOWS

Clanton Lodge No. 304, I.O.O.F. meets Second and Fourth Saturday nights in each month.

Magnolia Encampment No. 75, I. O.O.F., meets the First Thursday night in each month.

RED MEN

Waxahatchie Tribe No. 9, I.O.R.M. meets Tuesday night of each week.

Mr. and Mrs. Claud White of Birmingham were the guests of Mr. and Mrs. M. L. White last Friday.

Miss Izora Callen has returned to her home from Montgomery where she went last Friday for a slight operation.

SOCIAL and PERSONAL

Mrs. L. C. REYNOLDS, Editor.

A FRENCH MOTHER.

(By Maj. Quimby Melton, 3rd. Bat., 325 Inf. 82nd Div. A. E. F.)

All night long the boys in khaki passed my door,
(The war is done; the victory's won.)
And soon they'll land upon their native shores.
My "garcon" was a soldier too;
He proudly wore the poilu blue—
He's gone!
He gave his all that right, not might should last;
He gladly went; his life was spent
That France might right the wrongs from out the past.
'Twas hard to see him go away;
It seems I still can hear him say:
"For France!"
O, mothers of the land across the sea!
Your sons were brave and many gave
Their lives that France might still be free.
Our boys are gone; their courage lives
And all the world proud homage gives
Our boys!
And if your son should not return to you,
Be not dismayed for he was laid
To rest with mine who wore the poilu blue.
They answered and they paid the price; tis good.
They fought and died as true men should,
For God!

BRILLIANT AND BEAUTIFUL MARRIAGE OF MISS MYRTLE REYNOLDS AND MR. PERCY M. PITTS OF COLUMBIANA HERE.

The handsome colonial home of Mr. and Mrs. W. A. Reynolds was crowded on Wednesday afternoon, Nov. 5, with friends and relatives eager to witness the brilliant and beautiful service uniting Miss Myrtle Reynolds of Clanton and Mr. Percy McGraw Pitts of Columbiana in marriage.

The altar which served as an attractive back-ground was of stately palms, southern smilax and a profusion of white chrysanthemums.

Here and there beautiful vases and baskets of white chrysanthemums stood.

Preceding the entrance of the bridal party an excellent musical program was rendered by Miss Daisy Gillis, piano, and Mr. Sidney Lanier Gibson of Verbena, violin. Miss Willie Belle Sartor sang sweetly, "All for You." Mr. Raymond Cox of Gadsden sang, "At Dawning," and "Because." Mr. Cox possesses a wonderful voice. He received his vocal training in New York City.

As the strains of the wedding march played by Miss Gillis, was heard, the bridal party entered. First came the bride's maid, Miss Annie Reynolds, who was lovely in a dress of toupe poilet with picture hat and accessories to match, carrying yellow chrysanthemums. She was met at the stairs by Raymond Cox.

Next came the matron of honor, Mrs. Grady Reynolds wearing a beautiful gown of bronze silk jersey with bronze shoes, and hat of bronze velvet and cream plumes. She carried yellow chrysanthemums. The maid of honor came wearing brown poilet with brown beaver hat and accessories. She too carried yellow chrysanthemums.

The groom and his best man, Mr. Jack Pitts, followed.

The lovely little flower girl, Jane Roberts, entered next, wearing dainty frock of white crepe de chine with green and white tulle bows. She scattered rose petals in her path as she entered in before the handsome bride, who was never more beautiful than in her wedding suit of toupe devyn with mole skin andl fur trimmings, smart hat and accessories to match. She carried brides roses and lillies of the valley. She came in on the arm of her father, Hon. W. A. Reynolds, who gave her in marriage.

The ceremony was impressively performed by Rev. E. C. Maye of the First Methodist Church. Following the ceremony a reception was given in honor of this popular bride where hundreds of friends awaited with congratulations.

The dining room was beautifully decorated in ferns and white chrysanthemums. The table was a scene of beauty with white satin ribbons strung from chandelier to each corner of the table, tied with large green tulle bows. The bride's cake stood in center and was banked in ferns and white roses.

At each end of the table stood beautiful silver candelabras burning white candles.

Mrs. Claude Reynolds and Mrs. R. E. Luckie served punch from a beautifully decorated punch bowl.

The attractive music pupils of the bride who served cream and cake of green and white were Misses Bertie L. Teel, Mary Upchurch, and Marjorie Alred.

Mrs. Mary L. VanDerveer gracefully presided over the bride' book.

The briide presented her matron of honor, bride's maid and maid of honor with beautiful gold cuff pins.

The mother of the bride was gowned in black satin with cluny lace and wore a corsage of pink roses.

Mrs. Pitts, the mother of the groom wore black satin and blue trimmings and a corsage of palma violets.

Mrs. Mary Lane VanDerveer was lovely in black silk tricolett. Mrs. Claude Reynolds was beautifully dressed in navy blue satin. Mrs. R. E. Luckie wore a stunning frock of brown jersey. Miss Willie Belle Sartor's dress was of toupe silk jersey.

The bride and groom left on the south-bound train at six o'clock for New Orleans, Mobile, and Biloxi.

They will return to Lafayette, Ala., on Nov. 12, where the bride will play the wedding march at the marriage of her brother, Mr. Reuben Reynolds to Miss Julia Hubbard.

Mr. and Mrs. Pitts will make their home in Columbiana, where the groom is engaged in the practice of law.

The many beautiful gifts received prove the popularity of both bride and groom.

MISSIONARY SOCIETY.

The Methodist Missionary Society held its regular monthly meeting on Monday afternoon at the home of Mrs. T. C. McSwain. Interesting papers were read by Miss Mabel Thomas and Mrs. John Armstrong.

Mrs. N. S. Johnson gave a splendid talk on the membership drive for the Red Cross.

The President, Mrs. B. M. Roberts, presided over the business meeting.

The following members were served delicious refreshments. Mrs. R. E. Luckie, Mrs. N. S. Johnson, Mrs. John Armstrong, Mrs. E. C. Maye, Mrs. L. H. Reynolds, Mrs. Harvey Chandler, Mrs. Barney M. Roberts, Mrs. J. C. Jones, Mrs. W. D. Spigener, Mrs. Mary Lane VanDerveer, Mrs. Martin Nix, Mrs. John VanDerveer, and Miss Mabel Thomas.

This Means You.

When you get up with a bad taste in your month, a dull tired feeling, no relish for food and are constipated you may know that you need a dose of Chamberlain's Tablets. They not only cause an agreeable movement of the bowels, but cleanse and invigorate the stomach and improve the digestion.

EMBROIDERY CLUB.

Mrs. Tom Woods was the gracious hostess on last Thursday afternoon when she entertained the Embroidery Club.

After the business hour a social hour was enjoyed and a tempting salad course was served.

The following members were present: Mrs. W. M. Wyatt, Mrs. Grady Broadhead, Mrs. John VanDerveer, Mrs. Phillip Horn, Mrs. Lawrence F. Gerald, Mrs. Alva Wade, Mrs. J. P. Hayes, Mrs. Eric Hart, Mrs. Splawn, Mrs. Upchurch, and Mrs. Heard.

Mr. Lawrence F. Gerald spent last Wednesday in Montgomery attending to legal business.

Miss Alice Stanfield of Montgomery spent last Thursday with friends in Clanton.

Irregular bowel movements lead to chronic constipation and a constipated habit fills the sypstem with impurities. HERBINE is a great bowel regulator. It purifies the system, vitalizes the blood and puts the digestive organs in fine vigorous condition. Sold by Upchurch Drug Company.

Mrs. T. A. Evans of West Blocton arrived Monday for the Pitts-Reynolds wedding.

Mr. Rollin Reynolds and Miss Lucile Reynolds of Birmingham are in Clanton for the Pitts-Reynolds wedding.

Mrs. H. M. Simpson spent Friday last week in Montgomery.

Miss Mary Key of Maplesville spent the last week-end with friends in Clanton.

Constipation.

Most laxatives and cathartics afford only temporary relief and should be used only for that purpose. When you want permanent relief take Chamberlain's Tablets and be careful to observe the directions with each package. These tablets not only move the bowels, but improve the appetite and strengthen the digestion.

Mrs. Martin Ringleburg of Birmingham was the guest of Mrs. L. C. Reynolds last Sunday.

Mrs. W. M. Wyatt will entertain the Embroidery Club on Thursday afternoon at her home from four to six o'clock.

HIGH SCHOOL NEWS

Joe Ben Downs, Reporter.

The school is very fortunate in having secured Mr. Victor Heard to take charge of Mr. Holmes' class durin his absense.

Joe Ben Downs has been elected new school reporter.

Junior Class News.

On Tuesday morning, the Junior class held a meeting to elect a new class reporter. Leon Evans was elected to fill the place of the former reporter, Lucile Attoway.

The Juniors are preparing to beautify their room. Already they have purchased a beautiful flower of their class color.

The class is preparing flowers to send to Mr. Holmes, who had to leave last week to undergo an operation for appendicitis.

We are going to have the best class in school. We already have the best reports.

Commissioners Court was in session Monday and Tuesday. All the members of the Board were present.

PROCLAMATION

STATE OF ALABAMA.
Executive Department.

Whereas the Legislature of Alabama at its regular session in the year 1919 has ordered a special election by the qualified electors of the State of Alabama upon a certain proposed Amendment to the Constitution of Alabama, which is herein set forth, to be held at a date to be fixed by the Governor not less than three months from and after the final adjournment of said regular session:

And Whereas notice of such election together with the proposed Amendment is required by law to be given by proclamation of the Governor:

Now, therefore, I, Thomas E. Kilby, Governor of the State of Alabama, do hereby give notice, direct and proclaim that the election to be held, as ordered by the Legislature in said regular session, at a date to be fixed by the Governor after the expiration of three months from the final adjournment of said regular session of the Legislature at which said Amendment was proposed and said election ordered, will be held on to-wit, Monday, December 29th, 1919, for the vote of the qualified electors of the State of Alabama in the manner, form and places required by law upon the following Amendment to the Constitution of Alabama, to-wit:

Sec. 194½. (A) The payment of the poll tax mentioned in the Constitution of Alabama shall not be required of any person who served in the military or naval service of the United States for a period of not less than four months between January 1, 1917, and November 11, 1918, and who has been or who may be honorably discharged from said service and who was a qualified elector, except as to payment of poll taxes, at the time he entered said service, or who has since become such qualified elector, except as to payment of poll taxes. Any such person is exempted from the payment of all poll taxes until September 30, 1923. (B) Certificates of exemption from payment of such poll taxes shall be issued to persons entitled thereto under regulations prescribed by the Governor.

In witness whereof I hereunto set my hand and cause the Great Seal of the State of Alabama to be affixed at the Capitol in the city of Montgomery, on this the 30th day of October, 1919.

THOS. E. KILBY,
Governor

GREAT SEAL

By The Governor.
WM. P. COBB,
Secretary of State.

Miss Mattie Ware of Birmingham arrived Tuesday for the Pitts-Reynolds wedding.

Mr. Omar Reynolds, who is a law student at the University of Alabama spent last week-end with his parents, Judge and Mrs. L. H. Reynolds.

Well "Armed"!

When company comes there is no time to waste—no chances to be taken—so mother sees that there is always a can of

CALUMET BAKING POWDER

on hand. Cakes, pies, doughnuts, muffins and *all* good things to eat must be dressed up in their best taste and looks.

Then, too, her reputation as a cook must be upheld — and she "stakes" it on Calumet *every* time. She *knows* it will not disappoint her.

Order a can and have the "company" kind of bakings *every* day.

Calumet contains only such ingredients as have been approved officially by the U. S. Food Authorities.

You save when you *buy* it.
You save when you *use* it.

HIGHEST QUALITY AWARDS

Mrs. L. C. Reynolds and two children, Sidney Lewis and Claude Reynolds have returned home after a visit to Mr. and Mrs. S. A. Johnson [illegible] gomery.

HORRY SALVE

without question, if it fails in the treatment of Itch, Eczema, Tetter, Ringworm, Pimples, etc. Don't be prejudiced against a good remedy because other treatments failed. Hunt's Salve has cured thousands of such cases. You can't lose on our *Money Back Guarantee*. Try it at our risk TODAY. Price 75c at

UPCHURCH DRUG CO., Clanton.

You'll Enjoy Buying groceries at our store

Everybody does. Because it's conducted just the way you think a grocery store should be.

It is conducted to **serve** you.

To supply you with Groceries in a way that will save your time, prevent annoyance and furnish you with good things to eat at fair prices.

Prompt deliveries, courteous personal attention accurate accounts, are every-day features here.

And in addition you have the benefit of our complete knowledge of the grocery business.

We know what's good, and we make it our business to tell you.

Take baking powder for instance.

We recommend RYZON to you for a number of reasons. First, because its pure and high in leavening power. Second, because it's always of uniform quality. Third, because it's economical and fairly priced, 40 cents per pound tin.

We also recommend the Omega Flour; we believe it the best value on the market. Try Ryzon and Omega Flour; we will refund your money if you are not pleased.

CALL FOR TAXI — Night No. 22-36. Day No. 111-48;

Littlejohn Grocery Company

HARNESS & SHOES

ARE COSTLY; SO YOU SHOULD KEEP THEM IN REPAIR SO THEY WILL LAST LONGER. I DO THIS KIND OF WORK, AT VERY REASONABLE COST, AND GUARANTEE FIRST-CLASS WORK. DON'T BUY NEW ONES—HAVE YOUR OLD SHOES & HARNESS PUT IN NEW SHAPE FOR WINTER.

The White Shoe Shop

IN REAR OF POWELL'S PRESSING SHOP.

Camels are sold everywhere in scientifically sealed packages of 20 cigarettes or ten packages (200 cigarettes) in a glassine-paper-covered carton. We strongly recommend this carton for the home or office supply or when you travel!

R. J. Reynolds Tobacco Co.
Winston-Salem, N. C.

18c a package

CAMELS are the most refreshing, satisfying cigarette you ever smoked! Put *all* your cigarette desires in a bunch, then buy some Camels, give them every taste-test and know for your own satisfaction that in quality, flavor, smoothbody and in many other delightful ways *Camels are in a class by themselves!*

Camels are an expert blend of choice Turkish and choice Domestic tobaccos. You'll not only prefer this blend to either kind of tobacco smoked straight, but you'll appreciate the remarkable full-bodied-mildness and smooth, refreshing flavor it provides! Camels are a cigarette revelation!

Camels win you in so many new ways! They not only *permit you to smoke liberally without tiring your taste* but leave no unpleasant cigaretty aftertaste or unpleasant cigaretty odor!

Compare Camels with any cigarette in the world at any price! *You'll prefer Camel quality* to premiums, coupons or gifts!

Well "Armed"!

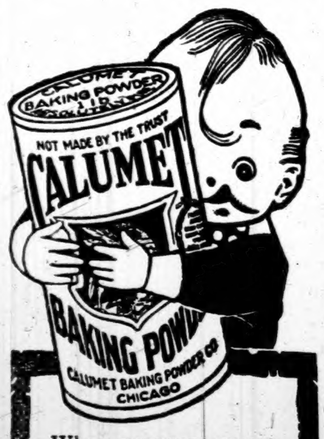

When company comes there is no time to waste—no chances to be taken—so mother sees that there is always a can of

CALUMET BAKING POWDER

on hand. Cakes, pies, doughnuts, muffins and *all* good things to eat must be dressed up in their best taste and looks.

Then, too, her reputation as a cook must be upheld — and she "stakes" it on **Calumet** *every* time. She *knows* it will not disappoint her.

Order a can and have the "company" kind of bakings *every* day.

Calumet contains only such ingredients as have been approved officially by the U. S. Food Authorities.

You save when you *buy* it. You save when you *use* it.

HIGHEST QUALITY AWARDS

Mrs. L. C. Reynolds and two children, Sidney Lewis and Claude Terrell have returned home after a visit to Mr. and Mrs. S. A. Johnson in Montgomery.

HONEY BALM

UPCHURCH DRUG CO., Clanton.

ying
store
ause it's conducted just the
store should be.
e you.
Groceries in a way that will
annoyance and furnish you
t fair prices.
urteous personal attention,
very-day features here.
ave the benefit of our com
rocery business.
t, and we make it our busi-
or instance.
DY to you for a number of
s pure and high in leaven-
ause it's always of uniform
it's economical and fairly
nd tin.
the Omega Flour; we be-
the market. Try Ryzon and
refund your money if you

Night No. 22-36.
Day No. 111-48;

cery Company

& SHOES

HOULD KEEP THEM IN
AST LONGER. I DO THIS
ERY REASONABLE COST,
RST-CLASS WORK. DON'T
VE YOUR OLD SHOES &
EW SHAPE FOR WINTER.

Shoe Shop
L'S PRESSING SHOP.

C. Resse Mullins, Agt.,

TO BUY YOUR

LIFE INSURANCE **FIRE INSURANCE**

(Sub-Agents wanted in Life Department.)

Accident and Health Insurance, in fact everything that can be insured, including Dwellings with brick-on-edge flews, your automobile, your cotton, plate glass, Employers' Liability Insurance, Bank Burglary Insurance, Tornado and Wind Storm, and Bonding.

—I—

Also have several attractive bargains in

REAL ESTATE

And some prospective buyers, if you want to sell or buy See me.

—I—

Sell Singer Sewing Machines on easy payments, give big discounts for cash and take old machines in exchange. Machines rented by the month.

Regular office days, Saturdays and Mondays.

Office: Clanton, Alabama.

STATE GOLD BONDS FOR SALE

Office of the Governor,

Montgomery, Oct. 24, 1919.

Sealed bids will be received at this office at any time before 12 o'clock, noon of Nov. 25, 1919, at which time they will be opened, for all or any part of an issue of four and one-half per cent (4½ per cent) Gold Bonds of the State of Alabama to the amount of One Hundred and Fifty-Four Thousand Dollars ($154,000); interest payable semi-annually in January and July of each year at the office of the State Treasurer or at the office of the State Fiscal Agency in New York. The bonds are of the denomination of One Thousand Dollars each and are issued under authority of an Act of the Legislature of Alabama approved Feb. 11, 1919, for the purpose of refunding bonds maturing Jan. 1, 1920.

Certified check for 2 per cent of the amount of bids should accompany each bid, the same to be paid upon delivery of bonds alloted not later than Dec. 24, 1919.

The principal of these bonds is non-taxable under the laws of Alabama and the interest thereon is not subject to income tax of this State or of the United States.

Special attention of Banking institutions, Trustees, Administrators, Executors, and all citizens seeking safe investments is called to this bond issue.

The purchase of these bonds at the following figures will yield the owner an annual dividend of the per cent indicated.

100	4 ½ per cent.
101	4.44 per cent.
102	4.38 per cent.
103	4.32 per cent.
104	4.25 per cent.
105	4.21 per cent.
106	4.15 per cent.
107	4.09 per cent.
108	4.04 per cent.
109	3.98 per cent.
110	3.93 per cent.

The right to reject any and all bids is reserved.

THOS. E. KILBY,
Governor

TAMMANY IS DEFEATED IN THE ELECTIONS INNEW YORK.

New York, Nov. 5—Tammany was defeated in yesterdays county and municipal elections according to practically complete returns to-day

Results indicated that in the four principal offices contested Republican and independent candidates were winners over the "Wigwams" party.

TRESPASS NOTICES

We have a supply of Printed Trespass Notices at The Union-Banner Office, for Sale at 5c each or six for a quarter.

NOTED SPEAKER FOR RED CROSS

HON. J. FRED JOHNSON, Jr.

Hon. J. Fred Johnson, Jr., is a brilliant young attorney, prominent citizen and a chivalrous soldier of Florence, Alabama. When President Wilson issued the call for soldiers to volunteer in the World's War, Mr. Johnson was among the first to offer his efficient services to his country.

He has seen several months of actual service overseas, and after the armistice he was with the Army of Occupation in Germany. Although he has been returned to America only a few weeks, yet he gladly volunteers his services as a Red Cross speaker for the Third Roll Call. He is one of the most forceful and effective speakers we will have an opportunity to hear.

He delivered an address on the Red Cross Drive and the Peace Program of the Red Cross at the County High School in Clanton Tuesday.

Regulate the bowels when they fail to move properly. HERBINE is an admirable bowel regulator. It helps the liver and stomach and restores a fine feeling of strength and buoyancy. Sold by Upchurch Drug Company.

Jersey City, N. J., Nov. 5—Election of Edward I. Edwards, Democrat, as Governor of New Jersey, was practically asured to-day when the Republican leaders began to concede the victory to him.

We are especially anxious for the people of Clanton to see the Birmingham Ledger next Sunday. It will contain the story and picture sketches of the visit of Al and Pim to Clanton on Tuesday. Be sure to get the Ledger and see what they have about our town.

FARM LOANS

Loan on Real Estate in Chilton County. Attractive Terms and Prompt Service. Loans can be negotiated for five, ten, fifteen or twenty years, at six per cent interest. If borrower desires, he may pay on the Amortization plan, similar to the Federal Farm Loan Association.

See or Write:
F. B. Collier, Clanton, Ala.

Jemison Company, 211 N, 20th St., Birmingham, Ala.

FARM FACTS & FEATURES

If the pigs are to be healthy and vigorous with the capacity for making the greatest growth and the best use of theeir feed, they must come from the right kind of parent stock. The sows and gilts to be bred should be the best obtainable.

Big bone and lots of size in every respect are especially important. The largest litters and the fastest growing pigs usually come from the larger sows. The sows should also have rugged constitutional vigor as shown by a broad forehead, a deep and full chest, and noticeable fullness just back of the shoulders and fore legs. The shoulders should be smooth and compact, back well arched and deeply muscled, the loin and hips smooth and well muscled and the hams capable of heavy development. The shoulders, back and hindquarters should be the same width. The sides should be free from wrinkles and the legs strong and upstanding.

The influence of the boar on the capacity of the pigs to make profitable feeders is equal to that of all the sows combined, and more if he is pure bred and an outstanding individual and the sows are grades or cross-breds. The right kind of boar should add two to five dollars to the value of each hog that goes to market as compared with an ordinary boar.

No boar should be used unless he is pure bred, has great size and shows a bold expression and strong masculinity about the head. In other respects the points suggested for the selection of sows hold good for the boar, except that coarseness about the head and heavier shoulders in the boar are less objectionable than in the sows.

Sows bred November 10 will farrow about March 1, which is a desirable time. From November 10 to December 15 is probably the best breeding date for the spring litters.

The sows that are to produce spring litters should be kept well nourished throughout the winter, but not excessively fat. An abundance of exercise and green feed are very important. A field of rye or oats or a good patch of rape for their use will prove very valuable. A half pound of tankage or fish meal or a half gallon of skim milk or butter milk each day for two months before farrowing will greatly improve any ration of grains and pasture and will practically insure a strong and vigorous litter and a sow with a normal appetite and no tendency to eat chickens or pigs.

CO-OPERATIVE MARKETING OF HOGS

By M. H. Pearson, Assistant Marketing Specialist.

Prepared by Extension Service, Auburn, Ala.

As the heavy season for porkers begins in October and continues for the following five or six months, hog raisers should begin to think seriously of the conditions that confront them in the marketing of their hogs.

In the several sales already made the unusually large number of light hogs and roughs leaves the impression that due to the scarcity of feed this fall many farmers have allowed pigs to accumulate on them in numbers too great for the supply of feed necessary to put them in marketable shape. The packers are trying to induce the farmers to keep these light, thin hogs until they have been sufficiently fitted for the market and one packing company has given instructions to its buyers to make a spread of $3.00 per hundred for the No. 2 hogs, running from 135 to 165 pounds, under the No. 1 hogs, running 165 pounds and up. They are also making a $2.00 difference in the two and three grade, thus making a No. 3 sell $5.00 per hundred less than the No. 1.

This difference seems great and it makes the opportunity for the feeders great. The writer has already received several inquires for feeder hogs and one concern has asked for 200 car loads, showing that there is a heavy demand for feeders.

In the past three years, hundreds of cars of feeders have been moved from Alabama and Georgia and fed out in the middle west at large profit. If these buyers can freight our feeder hogs to the middle west, feed them out and make large profits, it would seem that this operation could be carried on right here in our own state at still a greater profit.

The real profit from porkers comes from the well finished, smooth hog weighing 165 pounds and up, and to this end we should work, even if some of the feed must be purchased.

The old question of peanut fed hogs is beginning to be heard and the difference in price is already being felt which has a great tendency to make our light hogs, especially, sell too low.

The last three cooperative sales held in the State ran 75 to 80 per cent No. 2, and No. 3 roughs, which is an unusually high proportion of unfinished hogs. Approximately half of the per centage could have been fed 30 days longer and made tops which would have brought from $2.00 to $3.00 per hundred more.

Indications point to the fact that thin, rough hogs will be disappointing to the owners this season and every effort possible should be made to properly finish them in order to receive their full value.

Commissioner D. H. Gentry was in Clanton the first of this week.

FERTILIZER FOR SMALL GRAINS

By D. J. Burleson, Agronomist for Extension.

The small grains, wheat, oats, barley and rye belong to the grass family, and like all other grasses, make heavy demands on nitrogen in the soil. These plants can not take any nitrogen from the air, as the legume plants do, but must rely on the soil and the fertilizer used for their supply of this element. On most soils it pays to use for small grains commercial fertilizer containing a good supply of nitrogen. Phosphoric acid is second to nitrogen in importance as a fertilizer for small grains.

The first choice of nitrogenous fertilizers is nitrate of soda which should be applied as a top dressing early in March, or just before the plants are ready to make their most rapid growth. About 100 pounds per acre is an average application. Experiments at Auburn and elsewhere prove that one pound of nitrogen in nitrate of soda is more effective as a fertilizer for small grains and corn than a pound of nitrogen in cottonseed meal or other common fertilizers.

Acid phosphate is one of the best sources of phosphoric acid for small grains. This fertilizer should be applied before sowing the grain or at the same time, if a grain drill is used. It is usually advisable to use from 200 to 300 pounds per acre.

STORE COTTON—STOP GREAT LOSS.

Cotton raisers are losing annually an average of $36,000,000 from weather damage to bales left in the open. That estimate is regarded as conservative, for every bale exposed to weather soon loses enough "pick ings" to represent at least $2.50, and instances of much greater loss to individual bales are not infrequent. An instance that is not a great distance from typical concerns a bale that was exposed to the weather for six months, losing 76 pounds at 23 cents, or $17.48. The United States Department of Agriculture, through its Bureau of Markets, is urging southern farmers to stotre theeir cotton and stop this waste. It calls attention to the warehouse licensed and bonded under the United States warehouse act, says that they furnish best receipts—good for cash at any bank, cheaper insurance, and better service. The department does not confine its recommendations to bonded warehouses. Before general use of private warehouses will do much to stop the loss.

PROFESSIONAL CARDS

W. W. FOX, Auctioneer,

Only Licensed Auctioneer in Chilton County. Will put on sales anywhere in County any day except Sundays.

Sales every Saturday at Fox Auction House, Clanton.

DR. V. J. GRAGG.

Office in Hopkins Bldg.

Special Attention Given to the Diseases of Women & Surgery

CLANTON, ALA.

A. C. SMITH

Attorneys At Law

General Practice

Clanton, - - - - - Alabama.

J. B. ATKINSON

Attorney - at - Law

Wilson Building

Clanton, Ala.

DR. J. P. CRUMPTON,

Dentist

Office in Wilson Building

Clanton, Ala.

SURGEONS agree that in cases of cuts, burns, bruises and wounds, the FIRST TREATMENT is most important. When an efficient antiseptic is applied promptly, there is no danger of infection and the wound begins to heal at once. For use on man or beast, BOROZONE is the IDEAL ANTISEPTIC and HEALING agent. Buy it now and be ready for an emergency. Sold by Upchurch Drug Co.

WHOLE SYSTEM RUN-DOWN

Quick Improvement Is Noted After A Few Doses of ZIRON Iron Tonic.

Increase in appetite, the coming back of strength, disappearance of headaches and other ills, are a few of the many good results obtained from the use of a new remedy (Ziron Iron Tonic).

Mr. Sim Grimsley, of Cordele, Ga., tried Ziron and has this to say:

"When I began to take Ziron, it seemed that my whole system was run-down, but soon after I began to take Ziron, I could eat more each day and would feel a great deal better. Ever since it seems that my health has been improving, as I seldom have the headache or feel bad the least bit."

Ziron is a new scientific combination of pure medicinal inorganic iron, combined with phosphorus, the active principle of nux vomica and the hypophosphites of lime and soda. It will help to add more red corpuscles to your blood, resulting in more color in your cheeks—more vitality in your system.

Try Ziron today; on the money-back guarantee.

ZN 11

Your Blood Needs ZIRON

F. B. COLLIER

Attorney-at-Law

Wilson Bldg.

CLANTON, ALA.

LAWRENCE F. GERALD

Attorney-at-Law

Johnson Bldg.

CLANTON, ALA.

GRADY REYNOLDS

Attorney at Law

Office in Hayes Building,

CLANTON, ALA.

Rub a sore throat with BALLARDS SNOW LINIMENT. One or two applications will cure it completely. Sold by Upchurch Drug Company.

Wise Outlay in Crossett Quality is Economy

Quality gives Comfort, Style, as well as long Service

Other Bargains for this Month:

Ladies' Coats, Children's Coats; Ladies' Suits. Our entire stock is going at figures lower than present wholesale prices.

The CROSSETT Shoe

"MAKES LIFE'S WALK EASY"

TRADE MARK

Wiley Littlejohn

On the Corner. Reynolds Building.

THE UNION - BANNER

Published every Thursday, at Clanton, Chilton County, Alabama.

W. M. WYATT and T. E. WYATT, Publishers and Proprietors.

W. M. WYATT, Editor.

Entered April 15, 1913, at Clanton, Alabama, as Second Class Mail Matter, under the Act of CVongress of March 3rd, 1879.

SUBSCRIPTION PRICE:

[Strictly Cash in Advance.]

One Year,	$1.50
Eight Months,	1.00
Six Months,	.75
Four Months,	.50

AL AND PIM VISIT CLANTON

W. Paul Pim, cartoonist, and Al Harris, feature writer, both of the Birmingham Ledger, drifted into the Union-Banner office on Tuesday and said howdy to the bunch. There is always a close fellowship between news paper men, perhaps due to the mutual sensation of a gnawing appetite and a desire to tap a keg rather than a typewriter, so an acquaintance was struck after the first preliminaries.

As Ledger readers in this section know, these two are making a tour of the state, the former sketching the things of interest in the various towns and the other writing them, which appear in the magazine section of their Sunday paper. The title of their Clanton story will be, "Al and Pim visit Clanton." They have already done several of the smaller cities in the state and are receiving invitations from the chambers of commerce, Rotarians and other organizations of many places to be their guests.

Pim and Al do nothing except boost. When it comes to the dark spots, as they express it, they wear blinders and look the other way. This pair have been working together for some time and are well known in southern newspaper circles. Their training and vocation have taught them to look for the sunshine spots, and they stated that they were not hard to find in Clanton. "We were surprised at the size of the place," said Pim. "It has all the finger prints of a thriving metropolis, and with the illimitable facilities that Nature has placed around it, Clanton should become one of the greatest commercial centers in Alabama."

"Ahem!" joined in Al, at the same time in true reportorial style borrowing a cigarette from his companion.

Pim was formerly feature illustrator on the Cleveland Plain Dealer, and has been copied by all the leading dailies of the country. At present he is on the staff of the Cartoons Magazine and his work appears quite often in the Literary Digest, which is the highest compliment that can be paid an artist in America. Every Sunday he runs a strip in the Ledger entitled "Seeing Birmingham with Pim," and this is one of the most interesting features of the many used by the greatest southern daily.

Al Harris returned a short while ago from France, where he served with the Eighty-Second Division in all its operations, including the St. Mihil and Meuse-Argonne offensives, Mihiel and Meuse-Argonne offensives. and after the signing of the armistice he sold numerous war stories to the greater American magazines. He came to Birmingham from the Atlanta Constitution, which paper claims to have mothered more successful writers than any other southern paper. Harris has had several offers from New York dailies, but states that he is a southener by birth and intend to make or lose his reputation in the south. On the editorial page of the Ledger he conducts a daily column under the head "The Walrus Says," and it has caused the editors all over the state to bring their scissors into play.

The people of this county want to be on the lookout for the next Sunday issue of the Ledger. It will be a hum-dinger, and besides Al and Pim will visit Clanton in it.

We have just found out what is the best way in the world to run a man out of Clanton—elect him to the office of mayor. It worked on both Pink and Stanfield. Who wants to go next?

Get the Birmingham Ledger next Sunday and see what Al and Pim found out about Clanton while they were here Tuesday. Al is a feature writer of wide prominence, and we are sure he made some notes while here that will look interesting when he gets them whipped into shape. As for Pim, everybody knows what funny pictures he draws. You will find some of Clanton characters in cartoons in the Ledger next Sunday. Pim got the line on some of them while here. You will enjoy seeing Clanton as Al and Pim saw it when they went up on the ferris wheel.

Do you know that three counties in Alabama are solidly Republican? And they are not northern counties altogether either. They are Shelby and Chilton—half way between Birmingham and Montgomery, and Winston. Also in Franklin they make them sit up and take notice. Now with five others over in the Republican column it begins to look mighty good. None of the present generation are carpet baggers, neither are they negro-equality folks. They are of what is known as the "lilly-white" variety. Most of us born and raised in the south and who love southern customs and traditions just as well as J. Tom Heflin does. No disgrace to be a Republican these days.—Collinsville Courier.

A Good Cough Medicine for Children.

Mrs. J. W. Phillips, Redon, Ga., phoned to J. M. Floyd, the merchant there, for a bottle of Chamberlain's Cough Remedy and said she hal then bought a bottle of it at his store recently and that it was doing her children so much good that she wanted to keep up the treatment. You will find nothing better for coughs and colds in children or for yourself. It keeps the cough loose, expiration easy and soon frees the system from the cold.

Frank W. Thomas was a visitor to the city of Birmingham last Saturday night.

MICKIE SAYS

HUN FIGHTER NOW FIGHTING PLAGUE

LIEUT. BOWERS, WINNER OF CROIX DE GUERRE, WORKS FOR RED CROSS CHRISTMAS SEAL SALE.

WARS ON INSIDIOUS FOE

Tuberculosis Kills More People Every Year Than The Germans Did in War, He Points Out.

Birmingham.—Lieutenant Lloyd G. Bowers, noted Birmingham soldier, who has returned to private life as an attorney, has been appointed chairman of the Jefferson county committee for the Red Cross Christmas seal sale.

After having won the French croix de guerre, the American distinguished service cross and a series of citations and the diploma and medal of the Aero Club of America, Mr. Bowers says he would rather win decorations for fighting tuberculosis than for helping to down the Hun.

While serving in the balloon corps, attached to the French army and later to the American first corps. Mr.

LIEUT. LLOYD G. BOWERS.

Bowers was cited for valor in a series of operations. He was decorated by French and American commanders for having remained at his post in observation balloons while under fire, and for other exploits.

"There is another important war to be fought now," said Mr. Bowers. "Tuberculosis is a more insidious enemy than was the Hun. It kills 150,000 a year in America—far more than the Germans killed of our fighting men.

"The Red Cross Christmas seal campaign this year is to be a campaign of education as well as of fund raising. Every town and hamlet of the state is to be reached, and we want to have Jefferson county, especially, 100 per cent informed as to the ravages of the white plague. This county may be freed of tuberculosis if enough Red Cross seals and health bonds are sold this December.

"Our backs are against the wall. The war has brought so many new cases that we can't overlook the responsibility we have of stamping out this menace when we have the opportunity."

"T. B." GOT DARE-DEVIL

RODMAN LAW DEFIED DEATH IN HIS STUNTS, BUT HE FELL A VICTIM TO TUBERCULOSIS.

Birmingham.—Rodman Law, professional daredevil, whose death defying "stunts" amazed and thrilled thousands upon thousands of people, died recently of tuberculosis. During his professional career Law threw dice with death, time and again. He leaped from fast moving airplanes at dizzy altitudes, trusting that his parachute would function perfectly.

Perhaps his most spectacular feat was his "skyrocket stunt." He caused to be made a giant skyrocket with a special compartment for himself. It was his plan to have himself shot into the air and to make the descent with a parachute. Something was amiss in the construction of the rocket for it failed to gain sufficient altitude, and he was seriously injured. He soon recovered and continued his thrilling work.

It is the irony of fate that Law, after surviving many accidents and taking the most desperate chances, should succumb to tuberculosis. His death from the disease lends emphasis to the fact that tuberculosis is the greatest menace the United States faces today. The lurking tuberculosis germs succeeded where the most dangerous of "stunts" failed. Law died in a sanatorium in Greenville, S. C.

The National Tuberculosis Association and its one thousand affiliated organizations have launched upon a nation-wide campaign to reduce the appalling death rate from the disease in the United States. Each year one hundred and fifty thousand people die in this country from tuberculosis. The affiliated organizations seek a fund of more than $6,500,000 to carry on the work through 1920. The money will be raised through the annual December sale of Red Cross Christmas Seals. The Alabama Association must raise $200,000 to carry on its work next year.

Mrs. Grady Broadhead and Hal have been visiting relatives at Randolph for a few days.

Mrs. Esther Lee Kicker, 29 years old, wife of Sergt. C. N. Kicker of the Birmingham Police force, died at an infirmary in Birmingham Monday night at 11 o'clock, after an illness of several months. Her case was a puzzle to physicians, and a number of specialists who saw her were unable to place the exact cause of her illness and consequent death.

The body was sent to Jemison on Wednesday where funeral services and interment took place.

Mrs. Kicker is survived by her husband and two children, C. N. Jr., and William Walter; parents, Mr. and Mrs. W. H. Shaw, 3221 North 27th Street, Birmingham; two sisters, Miss Ora Shaw and Mrs. Cobb of Jemison; two brothers, William and Vernon Shaw.

The deceased was born and raised near Jemison, and will be remembered here as the popular and efficient clerk in the county tax office for three years prior to her marriage to Mr. Kicker.

Mr. Kicker is likewise a Chilton County man, and he has a large number of friends here who extend sympathy in his sad hour of grief.

BETTER COWS

Are cows that with similar feed and pastures will give you more milk and butter than the average cows in the country. They are cows that you and family will be proud to own and care for as well as to show to others They are one of the things that show progress. To get them breed your present cows to Lassi Foso Pogis, at Dr. Hinkle's Farm.

Apprehension is avoided by

MOTHER'S FRIEND

A preparation of penetrating oils and medicinal ingredients which is used to render the muscles, cords and tendons pliable—thus greatly reducing tension. The period should be one of calm repose as the new dawn draws nearer. Mother's Friend is *used externally.*

At all Druggists.

Special Booklet on Motherhood and Baby free. Bradfield Regulator Co., Dpt. F-15, Atlanta, Ga.

STOCKHOLDERS MEETING.

Clanton, Ala., Nov. 4, 1919.

To the Stockholders of the Farmers Warehouse Storage Company:

There will be a meeting of the stock holders of the Farmers Warehouse & Storage Company, at the Court House of Chilton County, on the 14th day of November, 1919, for the purpose of winding up the affairs of said corporation, and more especially to divide the proceeds of the Warehouse Property which was sold to Mr. J. A. Maddox, as per the instructions of the stock holders in their annual meeting.

Please bring with you the certificate of stock issued to you, and get in touch with all parties whom you know holding certificates of stock, so that we can wind up all of the affairs of the corporation on this date.

The meeting will be at ten o'clock, so please be on hand promptly so we can dispose of the business as early as convenient.

GRADY REYNOLDS, President.

J. N. DENNIS, Secretary.

FOR SALE—40-acre farm near Thorsby, consisting of 20 acres cleared land, pasture, three-room house, good well of water, new barn and other outbuildings. W. E. MARTIN, Clanton, Ala., R. 4. tf.

Sulfiron

"Nature's Mightiest Remedy"

for

Indigestion,
Rheumatism,
Eczema,
Skin Diseases,
Bladder and Kidney Troubles.

An Honest Medicine

Because your dealer will refund your money if not satisfied with results obtained.

Try a bottle and convince yourself. $1.00 the bottle everywhere.

The Sulfiron Medicine Co. Birmingham, Ala

Guaranteed & for sale in Clanton by Upchurch Drug Co.

Cotton was selling in Clanton Wednesday for thirty-nine and half cents a pound. This is the highest price ever paid on the Clanton market.

Lynchburg Self Sharpening Concave Plow Points

For nearly all Plows

Wagons That Are Built to Last

The harder service your wagon has to stand, the more reason to buy a

Studebaker

which will be left for your son to wear out. The years will prove its quality.

—:- -:—

DOWNS HARDWARE CO.

Clanton, Ala.

CLANTON GARAGE

—:- -:—

AUTO REPAIRING AUTO TIRES

SOUTHERN AND PENNSYLVANIA

WE OPERATE A TAXI SERVICE ANY TIME.

VULCANIZING BOTH CASES AND INNER TUBES

CALL US OVER THE PHONE WHEN IN TROUBLE.

GASOLINE OIL FREE AIR

—:- -:—

Clanton Garage

J. L. LANSFORD, Proprietor.

cold weather is coming

Prepare yourself now with your needs. If in need of Overcoat, Shoes, Shirts, Sweaters; Ladies and Gents Suits---the kind that are stylish as well as durable---then see us.

Our Styles are newest, and our Prices are lowest. Never has there been a better and a more up to date showing than we have to offer the public. We can save you money on all purchases.

Be sure and see us before purchasing.

Our Goods MUST be satisfactory.

Clanton's New Ready-to-Wear Store.

New York Store

MANAS & LANDE, Mgrs.

RASBERRY'S OLD STAND. **Clanton, Alabama.** RASBERRY'S OLD STAND.

Sulfiron

"Nature's Mightiest Remedy"

for

Indigestion,
Rheumatism,
Eczema,
Skin Diseases,
Bladder and Kidney Troubles.

An Honest Medicine

Because your dealer will refund your money if not satisfied with results obtained.

Try a bottle and convince yourself. $1.00 the bottle everywhere.

The Sulfiron Medicine Co., Birmingham, Ala.

Guaranteed & for sale in Clanton by Upchurch Drug Co.

Cotton was selling in Clanton on Wednesday for thirty-nine and one-half cents a pound. This is the highest price ever paid on the Clanton market.

Wagons That Are Built to Last

The harder service your wagon has to stand, the more reason to buy a

Studebaker

which will be left for your son to wear out. The years will prove its quality.

—:—

DWARE CO.

, Ala.

your needs.
, Sweaters; La-
are stylish as

our Prices
better and a
ve to offer the
all purchases.

purchasing.

ory.

ar Store.

tore

RASBERRY'S
OLD STAND.

Horses & Mules

I HAVE A FEW HEAD OF HORSES AND MULES AT COOPERS, FOR SALE OR TRADE. SEE ME IF YOU ARE INTERESTED.

E A. DeLoach

COOPER, - ALABAMA.

THE CLANTON ABSTRACT COMPANY PREPARES ABSTRACTS OF LAND TITLES CAREFULLY AND CHEAPLY.

When buying land, you need an abstract that you may know if there are unpaid mortgages, judgments or other liens affecting the title of the land.

When selling land, the buyer will require an abstract.

The Clanton Abstract Company is owned by F. B. Collier, and is not connected with the Chilton County Abstract Company nor with Mr. M. D. Foshee.

The Clanton Abstract Company,
Wilson Building.

Nature's Great Nerve and Blood Purifier

Sulferro-Sol

(The Wonder Medicine)

SULFERRO-SOL is endorsed by physicians and everybody who uses it for Ezema Rheumatism, Indigestion Diarrhoea and other stomach, blood and nerve diseases

Your druggist can supply you

SULFERRO-SOL CO.
Montgomery, Ala.

UPCHURCH DRUG CO., Clanton.

Mr. and Mrs. J. L. Gore and Mr. J. M. Dennis were visitors to Tuscaloosa last Sunday.

OATS FOR WINTER GRAZING.

By J. F. Duggar, Director, Experiment Station.

Prepared by Extension Service, Auburn, Ala.

While oats are less reliable than rye for winter grazing they should be used for this purpose, especially in view of the expected high price of feeds during the coming winter.

Winter grazing obtained from oats should ordinarily be considered as a secondary object, the principal object being the production of grain. Both objects can easily be accomplished by sowing the seed early, preferably in September. One Alabama farmer and dairyman regularly cultivated oats in his bottom land cotton fields at the last cultivation in August. Oats sown early are more apt to pass through the winter without serious damage than those sown as late as November. Oats sown very early should be grazed in time to prevent their reaching the booting stage during cold weather.

DODGE CAR FOR SALE—in good running condition; one Ford truck for light work, in good running condition.
A. W. POWELL,
10-27-4t-pd Clanton, R. 3.

COFFEE

Littlejohn's Special

Fresh Ground in our Own Mill

Best in the World

Littlejohn Grocery

THE MOST IMPORTANT THING IN YOUR HOME IS YOUR RANGE. ON IT YOU COOK THE FOOD YOU EAT THREE TIMES A DAY. WELL-COOKED FOOD MEANS GOOD HEALTH.

THEREFORE, HAVE IN YOUR KITCHEN THE BEST RANGE YOU CAN BUY.

COME IN AND SEE OUR RANGES; YOU WIL BUY ONE AND THANK US FOR TELLING YOU TO DO SO.

OUR HARDWARE IS THE BEST; IT STANDS THE TEST ALWAYS.

Jones Hardware Co.

CLANTON, - - - ALABAMA.

PROCLAMATION

STATE OF ALABAMA,
Executive Department.

Whereas, the Legislature of Alabama at its regular session in the year 1919 has ordered a special election by the qualified electors of the State of Alabama upon a certain proposed amendment to the Constitution of Alabama, which is herein set forth, to be held on the first Monday after the expiration of three months from and after the final adjournment of said regular session.

And whereas, notice of such election together with the proposed amendment is required by law to be given by proclamation of the Governor:

Now Therefore, I, Thomas E. Kilby, Governor of the State of Alabama, do hereby give notice, direct and proclaim that the election to be held, as ordered by the Legislature in said regular session on the first Monday after the expiration of three months from and after the final adjournment of said regular session of the Legislature at which said amendment was proposed and said election ordered will be held on, to-wit, the 29th day of December, 1919, for the vote of the qualified electors of the State of Alabama in the manner, form and places required by law upon the following amendment to the Constitution of Alabama, to-wit:

The municipalities of Tuscumbia, Sheffield, Hurtsboro, Russellville, Lanett, Demopolis, Pell City, Heflin, Columbiana, Carrollton, Opelika, Fairhope, Pine Hill, Scottsboro, Stevenson, Ashland, Brewton, Pollard, Flomaton, Atmore, Inglenook, Tuskegee, Aliceville, Gordo, Reform, Livingston, Camden, Monroeville, Phoenix and Girard, Birmingham, Bessemer, Florence, Huntsville, Selma, Fairfield, Anniston, Athens, Jacksonville, Auburn, Carbon Hill, and LaFayette, in the State of Alabama, shall have the power and right to levy and collect a tax of one-half of one per centum in any one year on property situated therein, based on the valuation of such property as assessed for state taxation for the tax year ending on the 30th day of September next succeeding the levy; provided, that for the purpose of paying bonds issued and outstanding at the time of the adoption of this amendment and the interest thereon, and for the purpose of paying bonds which may be issued after the adoption of this amendment and the interest thereon, an additional tax of one-half of one per centum may be levied and collected by said corporations; provided further, that a majority of the qualified electors of any of said municipal corporations voting at an election called for that purpose may vote a special tax not to exceed one-half of one per centum in any one year for any special purpose or purposes, which tax shall be used only for the purpose or purposes for which same is levied and collected, provided, however, that the total tax to be levied by any of said municipal corporations shall not exceed one and one-half (1½) per centum in any one year. Provided, further, that the adoption of this amendment shall in no wise affect, limit, modify, abridge or impair the power, authority or right of either of said municipal corporations, to levy and collect the special school taxes, now or hereafter vested in or conferred upon them, or any of them under the Constitution or any amendment thereto; including the power of said city of Selma to levy and collect the taxes for schools and school purposes vested in and conferred upon said city of Selma by the amendment to the Constitution of Alabama adopted thereto at the general election held in November, 1916, and which was submitted under law number 315, General Laws 1915, page 337. Each election held under the provisions hereof shall be ordered, held, canvassed and may be contested in the same manner as is or may be provided by the law applicable to the municipal corporations for elections to authorize the issuance of municipal bonds. The ballots used at such election shall contain the words: "For..... excess rate of taxation for the year (or years) .....," and "Against..... excess rate of taxation for the year (or years) .....". The rate of taxation proposed in excess of the rate of one (1) per centum to be shown in the blank space provided therefor and the year or years in which the proposed rate is to apply to be shown in the blank space provided therefor; and in the event different excess rates are proposed for different years the words mentioned shall be repeated as often as may be necessary to show separately the different rates proposed to be applied to the respective years. And the voter shall record his choice, whether for or against the excess rate or rates shown by placing a cross mark before or after the words expressing his choice. Nothing herein contained shall in any wise change or affect the rights of any holder of bonds of said municipal corporations heretofore issued. Elections to authorize the levy of such special tax may be held as often as ordered by the governing body of the municipality but when a proposition is submitted to the electors to levy a special tax for a specific purpose, and if such proposition is defeated no second election for the same purpose shall be held in one year thereafter.

In witness whereof I have hereunto set my hand and caused the great seal of the State of Alabama to be affixed at the Capitol in the City of Montgomery ono this 29th day of October, 1919. THOS. E. KILBY,

GREAT SEAL Governor.

By the Governor.
WM. P. COBB, Secretary of State.

LITTLEJOHN-HEADLEY.

Last Wednesday night Mr. Elbert Littlejohn and Miss Dezzie Headley both of Clanton were united in marriage. The news of their wedding will be learned with much interest by their friends who join in wishing them much joy and happiness in their new relation.

COW PEAS WANTED.

I AM NOW IN THE MARKET FOR COW PEAS, AND WILL PAY THE HIGHEST CASH PRICES FOR WHAT YOU HAVE TO SELL, DELIVERED IN CLANTON OR ANY STATION ON L. & N.

J. E. ROBINSON.

Prof. Holmes of the County High School has been sick for the past week, having undergone an operation for appendicitis. We hope he will be able to resume his duties at school in a short time.

Mr. and Mrs. J. N. Dennis went up to Jemison Wednesday to attend the funeral of Mrs. C. N. Kicker at the Providence cemetery.

Widow Cries for Joy.

"I couldn't eat anything but raw eggs and sweet milk and was weak. I could hardly walk across the room. I would have been in my grave today if I hadn't taken Mayr's Wonderful Remedy when I did. When I think how I have suffered with my stomach and how good I feel now, I cry for joy." It is a simple, harmless preparation that removes the catarrhal mucus from the intestinal tract and allays the inflamation which causes practically all stomach, liver and intestinal ailments, including appendicitis. One dose will convince or money refunded.—Alred Drug Company and all druggists everywhere.

I Want to Buy Some Fat Hogs Dressed

I WILL PAY YOU THE HIGHEST CASH PRICES.

I ALSO WANT TO BUY GREEN OR FLINT HIDES.

G. O. McKEE

Meat Market Clanton, Ala.

Better Than Pills - For Liver Ills

The reason

Get a 25¢ Box

NR Tonight - Tomorrow Alright

Upchurcvh Drug Co., Clanton, Ala.

Special Sale

This Week of

Men's Work Shoes, & Children's Shoes

You will find them on our Bargain Counter. Come in and look them over. You will save money.

SWEATERS

Let us show you our Sweaters for men, women and children.

SUITS

Suits for chileren from 5 to 18 years old, will be sold at cut prices. It will be of benefit to you to investigate these bargains.

W. Z. Hodges Dry Goods Co.

CLANTON, - ALABAMA.

Perfect Health Is Yours If the Blood Is Kept Pure

Almost Evefy Human Ailment Is Directly Traceable to Impurities in the Blood.

You should pay particular heed to any indication that your blood supply is becoming sluggish, or that there is a lessening in its strong and vital force.

By keeping your blood cleansed your system more easily wards off disease that is ever present, waiting to attack wherever there is an opening. A few bottles of S. S. S., the great vegetable blood medicine, will revitalize your blood and give you new strength and a healthy, vigorous vitality. Everyone needs it just now to keep the system in perfect condition. Go to your drug store and get a bottle to-day, and if you need any medical advice, you can obtain it without cost by writing to Medical Director, Swift Specific Co., 46 Swift Laboratory, Atlanta, Ga.

AUTOMOBILE FOR SALE—Five passenger Chevrolet, in first class condition; newly overhauled and well painted. Will sell at a bargain.

W. L. POWELL.
11-6-tf. Clanton, Ala.

Circuit Clerk M. D. Foshee attended the Shriners blow-out in Montgomery last Thursday. He reports a very exceptionally good time.

Mrs. Eric Hart was a visitor to the city of Birmingham a few days the first of this week.

regardless

Of high prices and scarcity of merchandise, we have managed to keep our stock complete. We can fit you from head to foot. If it is Outer Garments we have them, or if it is Under Garments we have them. An opportunity is all we ask: We Can please you.

We have a complete stock of Seed Oats and Rye, Feed stuff of all kinds — mixed feed, feed oats, cotton seed meal and cotton seed hulls, shorts, etc.

W. A. KEMP

CLANTON, ALA.

"Your Money's Worth or your Money back"

Auction Sale

At Strasburg in Thorsby

Monday, Nov. 17th

10 O'clock, A. M. Rain or Shine.

I will sell to the highest bidder for cash, the following goods.

1 Piano.
Front Room Set.
Dining Room Table and Chairs.
Iron Bedstead.
2 Dressers.
2 Writing Desks.
Sewing Machine.
Rocking Chairs, Lamps.
1 Cook Stove, 1 Heater.
Books, Pictures, Etc.

G. BERLIN.

W. W. FOX

Auctioneer.

John W. Hays

WANTS YOU TO TRADE WITH HIM WHEN YOU ARE IN THORSBY. HE GUARANTEES TO YOU THE RIGHT KIND OF GOODS AT THE RIGHT PRICES. HE CARRIES A FIRST-CLASS LINE OF GENERAL MERCHANDISE AND BUYS COUNTRY PRODUCE.

INTERNAL REVENUE LICENSE

Birmingham, Ala., Nov. 1 ,1919.
Hon. J. L. Gore, Sheriff Chilton Co., Clanton, Ala.

No U. S. Internal Revenue License have been issued in your county for the month of October, 1919. I hereby certify that I have carefully examined the record of the Collector of Internal Revenue and the above is complete and correct.

SAM P. JONES.

Sworn to and ubscribed before me, this, first day of November, 1919.

J. B. MOSLEY, N. P.

CHEVROLET ROADSTER—For Sale, 1918 Model, in first class running order; will sell for $450 cash. Car may be seen at the Lawrence Garage. MOLLIE SHAW,

Subscribe for The Banner.

$100 Reward, $100

The readers of this paper will be pleased to learn that there is at least one dreaded disease that science has been able to cure in all its stages and that is catarrh. Catarrh being greatly influenced by constitutional conditions requires constitutional treatment. Hall's Catarrh Medicine is taken internally and acts thru the Blood on the Mucous Surfaces of the System thereby destroying the foundation of the disease, giving the patient strength by building up the constitution and assisting nature in doing its work. The proprietors have so much faith in the curative power of Hall's Catarrh Medicine that they offer One Hundred Dollars for any case that it fails to cure. Send for list of testimonials.

Address F. J. CHENEY & CO., Toledo, Ohio. Sold by all Druggists, 75c.

COMMISSIONERS SALE.

In pursuance and in accordance with the terms and directions of a commission, issued to the undersigned, by the Hon. L. H. Reynolds, the Judge of the Probate Court of Chilton county, bearing date the 31st day of October, 1919, I will proceed to sell to the highest bidder for cash at public auction, in front of the court house of said county, on Monday, the 24th day of November, 1919 at 12 o'clock M., all that certain real property, which is described as follows, to-wit: The northeast quarter of section six, and the northwest quarter of the northwest quarter of section five, in township twenty, range fourteen; also ten acres on the south side of the southeast quarter of the southeast quarter of section thirty-one, and ten acres on the south side of the southwest quarter of the southwest quarter of section thirty-two, in township twenty-one range fourteen, in Chilton county, Alabama. Which said land is to be sold under the decree of said Court, for the purpose of a division between and among the several owners thereof who are as follows, to-wit: J. J. Owen E. B. Owen, J. H. Owen, T. J. Billingsley, R. N. Billingsley, Lee Billingsley, Thomas Billingsley, Clem Bilingsley, Lula Bice, Ella Keen, Alice Deason, Alvin Billingsley, Eugene Billingsley, and Lena Billingsley.

A. C. SMITH,
11-6-3t. Commissioner.

Gin Days

After Saturday, November 1, our gins will only run on Friday and Saturday of each week.

J. Q. WADE,
PLANTERS GIN,
J. A. MADDOX,

Dog Law Explained

A letter to Mr. M. D. Foshee, from the State Board of Equalization will probably give some light on the late law regarding dogs:

Hon. M. D. Foshee,
Clerk Circuit Court,
Clanton, Ala.

We are in receipt of your letter of the 23rd inst., in regard to the dog registration law. In reply we beg to advise:

First, that the law providing for the registration of dogs makes it unlawful to keep or harbor on the premises any dog on which the registration fee has not been paid.

Second, We do not think it is the intention of the law that dogs shall be included in property assessments.

STATE TAX COMMISION.

P.S.—As soon as I receive the blanks I will put a notice in the paper. I will also send blank applications to each of the towns in the county so that anyone that does not want to come to Clanton to register their dogs can get a blank at the closest town, or they can write me and I will mail them one. They can fill out the blank and send it with the registration fee which is $1.25 for a male and $2.25 for a female and I send them their receipt together with the tag.

M. D. FOSHEE.

In damp, chilly weather there is always a large demand for BALLARD'S SNOW LINIMENT because many people who know by experience its great relieving power in rhumatic aches and pains, prepare to apply it at the first twings. Sold by Upchurch Drug Company.

NEW SALEM

All interested in the church house and cemetery at this place will please meet at the church next Sunday at 10:00 o'clock for the purpose of discussing the problem of enlarging the cemetery and moving the church house.

H.O. BEAN,
J. L. VINES,
D. H. GENTRY, Comm.

PROGRAM

Of the 28th Session of the General Congregational Conference Of Alabama.

To be Held with the Congregational Church of Thorsby, Thorsby, Ala., Nov. 7, 8, 9, 1919.

CONFERENCE THEME: Our Best for the Kingdom.

Thursday, 7:45 p. m. Sermon by Rev. Turner Wright, Ashland, Ala.

Friday morning, 9:30 Devotional, Rev. James W. Davenport, Thorsby.

9:45, Roll call and organiation.

10:15, Report on state of Religion, Rev. Chas. T. Rogers, Supt. for Ala. and West Florida.

10:30, Discussion of Report.

11:00, Sermon, Rev. Charles W. Smith, Andalusia.

Dinner.

2:00 p. m. Devotional, Rev. H. C. Eddleman, Goodwater.

2:15, Business.

2:45, Religious Education, Rev. J. P. O'Brien, D. D., Acting Education Secretary for the Southeast.

3:30, Some Inside Facts about the Every Member Drive, Rev. W.Knighton Bloom, Congregational Sunday School Secretary, New York.

7:30, Devotional, Rev. John E. Deen, Midland City.

7:45, Sermon, Rev. Frank R. Shipman, President Atlanta Theological Seminary, Atlanta, Ga.

Saturday morning, 9:30, Devotional, Rev. M. D. Barnett, Crestview, Florida.

9:45, Report of Register and Treas.

10:00, Business.

10:30, Our Ter-Centenary, Rev. Geo. R. Merrill, D. D., Supt. of the Southeast District, Atlanta, Ga.

11:00, Recess.

11:10, Sermon by Rev. Chas. T. Lunsford, of Hackleburg.

Dinner.

1:45, Devotional, Rev. R. H. Williamson, Henegar.

2:00, Thorsby Institute, Miss Helen Jenkins, A. B., Principal.

2:30, Report of Committee.

Adjournment of business session.

7:30, Devotional, Rev. E. W. Butler, Thorsby.

8:00, Address, Rev. Knighton Bloom.

Sunday, 9:00 a. m. Sunday School in charge of Rev. J. P .O'Brien, D.

10:00, Bible Hour, Rev. Frank R. Shipman, D. D., President Atlanta Theological Seminary.

11:00, Sermon, Rev. George R. Merrill, D. D.

Sunday Evening, 7:30, Devotional Rev. J. I. Barker, Eclectic.

8:00, Sermon, Rev. James M. Graham, Field Secretary, Anti-Tuberculosis League of Alabama.

SHILOH CHURCH.

There will be a working at Shiloh church, for the purpose of cleaning off the cemetery on Thursday, Nov. 13. All interested come on that day and bring tools such as hoes, rakes and pitchforks. B. M. DEASON.

Coommissioner W. T. Herrod was in Clanton the first of the week.

REPUBLICANS PREDICT GREAT 1920 VICTORY

Congressional Committee Has Selected Officers and Plans Campaign.

Washington, Oct. 3—At a meeting of the Republican Congressional Committee, Representative S. D. Fess of Ohio was re-elected Chairman. Representative Julius Kahn of California was chosen first vice-chairman; Representative Will R. Wood of Indiana; and Representative Edward H. Watson of New Hampshire, was re-elected secretary.

Commenting on the fact that the Republicans in 1918 won the House with Mr. Fess as chairman, Representative Kahn said: "Under the leadership of the present chairman the Republicans of the House achieved a glorious victory in 1918. I have no doubt that under thesame quality of leadership, 1920 will bring a still greater victory."

Good feeling marked the meeting of the Committee and the choice of Mr. Fess to succeed himself was unanimous. Utmost confidence was expressed in the 1920 outcome. At the same time the disposition of the Committee was to make a vigorous campaign.

The committee on Women's Political Organizations was chosen. It consists of Majority Leader Frank W. Mondell, and Representative Young of North Dakota, Ramseyer of Iowa, and Watson of New Hampshire.

Representative Esch was made the chairman of the executive committee. Others appointed on this committee are Representatives Graham of Pennsylvania, Tilson of Connecticut, Kahn of California, Timberlake of Colorado, Dyer of Missouri, Browning of New Jersey, Slemp of Virginia, Winslow of Massachusetts, Anderson of Minnesota, Greene of Vermont, Rodenberg of Illinois, and Houghton of New York. Former Representative Miller of Delaware was also appointed on the executive committee.

Changes in the personnel of the Congressional Committee were announced as follows: William A. Rodenberg succeeded Martin B. Madden, from Illinois; C. W. Ramseyer succeeded Frank Woods of Iowa; J. M. Tincher took the place of Phil Campbell, of Kansas; John W. Langley followed Caleb Powers, from Kentucky; Sidney Mudd succeeded F. N. Zihlman, from Maryland; Sidney Anderson followed Halvor Steenerson, from Minnesota; William O. McLaughlin took the place of Moses P. Kincaid, from Nebraska; Carl W. Riddick succeeded Jeannette Rankin, from Montana; O. B. Houghton Followed Norman Gould, from New York; George N. Young succeeded Pat Norton, from North Dakota, and Clinton N. McArthur followed Nicholas Sinnott, from Oregon.

JACKSON CHAPEL

There will be a Box Supper and music at the Jackson Chapel School house next Saturday night, Nov. 8. All are urged to come. Proceeds to go to school. J. H. JACKSON.

IMPATIENTLY AWAIT GREAT NEW CIRCUS

Ringling Bros. and Barnum & Bailey Combined Shows Arouse Keen Interest Here.

"Circus Day," the big holiday for which young and old impatiently wait at this particular season promises to eclipse all other events of the calendar year at Montgomery, Thursday, November 13.

It would seem as though everybody in this locality were planning to attend. The very name of the great new circus—Ringling Bros. and Barnum & Bailey Combined—has been sufficient to arouse far more interest than has ever before been shown in the coming of any amusement enterprise. And word from the Ringling Brothers, who are the directors of this gigantic super circus, is to the effect that those who attend the performances will witness the greatest program ever presented in America. This is likewise true of the mammoth street parade, which will positively take place showday morning the mammouth menagerie and all else connected with this biggest of all amusement institutions. The famous showmen have made complete survey of both the great circuses and merged the finest and best of each into one. Hundreds upon hundreds of performers will appear in the gigantic main tent. There will be scores upon scores of the cleverest dumb actors. A gorgeously costumed pageant, of stupendous size, will open the program. Great companies of characters, representing the best loved stories of fable and nursery, will appear. There will be splendid and many groups of beautiful horses in jewelled trappings The army of clowns exceed all past records for fun and numbers. All contribute to the biggest circus in history.

Only a Cold.

Are you ill? is often answered—"Oh, its only a cold," as if a cold was a matter of little consequence, but people are beginning to learn that a common cold is a matter not to be trifled with, that some of the most serious diseases start with a cold. As soon a the first indication of cold appear take Chamberlain's Cough Remedy. Remember that the sooner you get rid of your cold the less the danger, and this remedy will help you to throw it off.

ALL DAY SINGING.

There will be an all day singing at Pleasant Grove Church, four miles southwest of Jemison, on the Third Sunday in November. Professors J. D. Patton and H. M. Eagle have promised to be there with their classes together with all singers and lovers of music are invited to attend. Come and bring your books and well filled baskets and let's have a real revival of sacred song. Yours for a good singing. JAMES FRANKLIN.

LOST DOG—Liver Spotted Setter, answers to name "Bob." Return to J. D. Broadhead, Clanton, Ala., and get reward of $5.00.

Women!

Here is a message to suffering women, from Mrs. W. T. Price, of Public, Ky.: "I suffered with painful...", she writes. "I got down with a weakness in my back and limbs...I felt helpless and discouraged...I had about given up hopes of ever being well again, when a friend insisted I

Take

CARDUI

The Woman's Tonic

I began Cardui. In a short while I saw a marked difference... I grew stronger right along, and it cured me. I am stouter than I have been in years." If you suffer, you can appreciate what it means to be strong and well. Thousands of women give Cardui the credit for their good health. It should help you. Try Cardui. At all druggists. E-73

LIBERTY HILL

The Liberty Hill Singing S met Sunday afternoon with a crowd. The singing was good. Song service was opened with by the chairman, Prof. J. W. L cey, and prayer by H. J. Sc The program was arranged as following directed: J. W. La Calvin Parrish and Glover Sm songs each, and Prof. J. D. Pa was given unlimited time. He several songs and then gave interesting talk. He sang two old songs, which were enjoyed

Organists for the afternoon Profs. J. D. Patton, W. G. Col Miss Zelma Lowery. The meet again on the third Sunday afternoon of this month. We all singers to come and take with us.

BONNIE LITTLEJOHN, S

PARDON NOTICE

Notice is hereby given that application will be made for the pardon parole of Tom Hinton, now serving sentence of six months hard given him by the County Court Chilton County, on July 7, 1919.

TOM HINTON

FOUND FOUNTAIN PEN

During the teachers institute one left a Fountain Pen in the of the County Superintendent of ucation. The owner can get same the Union-Banner office by fur ing the proper description and p for this advertisement.

Star Brand Shoes are Better

Star Brand Shoes are Better

COME IN AND LET US FIT OUT THE WHOLE FAMILY WITH GOOD SHOES

Yes, with "GOOD" Shoes. We have been in the Shoe business a long time and learned which makers make the best Shoes---the best looking, best feeling and best wearing shoes.

Our Shoes are built on true foot form lasts for girls, boys, women and men.

We keep up the quality; we keep down the price.

Clanton Mercantile Company

The Big Bargain Store.

Women!

Here is a message to suffering women, from Mrs. W. T. Price, of Public, Ky.: "I suffered with painful...", she writes. "I got down with a weakness in my back and limbs...I felt helpless and discouraged...I had about given up hopes of ever being well again, when a friend insisted I

Take

CARDUI

The Woman's Tonic

I began Cardui. In a short while I saw a marked difference... I grew stronger right along, and it cured me. I am stouter than I have been in years." If you suffer, you can appreciate what it means to be strong and well. Thousands of women give Cardui the credit for their good health. It should help you. Try Cardui. At all druggists. E-73

LIBERTY HILL

The Liberty Hill Singing Socie[illegible] met Sunday afternoon with a larg[illegible]. The singing was good. T[illegible] service was opened with a so[illegible] the chairman, Prof. J. W. Lo[illegible] and prayer by B. J. Session[illegible] The program was arranged, and t[illegible] following directed: J. W. Lowe[illegible] Parrish and Glover Smith, [illegible] each, and Prof. J. D. Patt[illegible] given unlimited time. He su[illegible] several songs and then gave an i[illegible] talk. He sung two spl[illegible] songs, which were enoyed by a[illegible] Organists for the afternoon we[illegible] Profs. J. D. Patton, W. G. Culp a[illegible] Miss Zelma Lowery. The society w[illegible] meet again on the third Sunday a[illegible] of this month. We inv[illegible] all singers to come and take a pa[illegible] with us.

BONNIE LITTLEJOHN, Sec[illegible]

PARDON NOTICE

Notice is hereby given that app[illegible] cation will be made for the pardon [illegible] parole of Tom Hinton, now serving [illegible] sentence of six months hard labo[illegible] given him by the County Court [illegible] Chilton County, on July 7, 1919.

TOM HINTON.

FOUND FOUNTAIN PEN

During the teachers institute so[illegible] one left a Fountain Pen in the offi[illegible] of the County Superintendent of E[illegible] ucation. The owner can get same [illegible] the Union-Banner office by furni[illegible] the proper description and pay[illegible] for this advertisement.

Star Brand Shoes are Better

N AND
T OUT THE
FAMILY
TH
HOES

een in the Shoe busi-
kers make the best
d best wearing shoes.
asts for girls, boys,

the price.

e Company
ore.

THE UNION-BANNER

VOLUME VIII. CLANTON, CHILTON COUNTY, ALA., NOV. 13, 1919. NUMBER 33.

DISASTER RELIEF PLAN PERFECTED

American Red Cross to Provide Local Help.

Committees Soon To Be Appointed in Many Communities.

Do you belong to the Disaster Relief Committee in your town?

If you do, or if you are appointed, it means that you are considered brave, considerate, even-tempered and strong. To be appointed to this committee is one of the highest honors that the American Red Cross can bestow upon you; for the Disaster Relief Committee, recently explained by Harry L. Hopkins, director of Civilian Relief, Gulf Division, American Red Cross is the great body of straight-thinking, quick-acting dependable persons organized in each community to meet disasters which arise, be they flood, fire, famine, explosion, shipwreck, or earthquake.

In the thirty eight years since the American Red Cross was first organized in 1881, it has participated in 180 disaster relief expeditions at home and abroad and has expended or directed the expenditure of twelve and a half million dollars. This covers the period up to June 1st, 1919, the end of the fiscal year.

America averages a dozen disasters a year. Latest statistics compiled by the Gulf Division, American Red Cross, show twelve disasters, and the Red Cross gave relief in every one!

In this immediate territory there were grave disasters in recent years—the Gulf States storm in 1906, the Mississippi cyclone in 1907, the Mississippi flood in 1912 and the second flood in 1914. Then there was another flood at Natchez in 1916, and more floods and the boll weevil menace in Alabama in 1917. In fact, 1917 was a bad year for disasters in the South, for during the summer the tornadoes at Village Springs and Carbon Hill and New Hope, Alabama, brought about much suffering. Everybody in this vicinity remembers the Lake Charles, Louisiana storm in 1918, in which the Gulf Division Red Cross furnished such great aid, and at which time Harry L. Hopkins, director of civilian relief, went to Lake Charles and directed the erection of the tent city. A total of $23,000 was expended in this disaster alone. And in 1919 the Corpus Christi, Texas, storm was robbed of much of its horror through the prompt action of the Red Cross.

Of these ten disasters in the Gulf Division in recent years, the Red Cross has given supplies and spent money to the extent of approximately $108,000.

SOME HISTORY, HENNERY

The Newberry election probe has begun, but Hank Ford received his probe while suing the Chicago Tribune. That was enuff! No U. S. Senator wants to argue American history with Hennery.

Only a Cold.

Are you ill? is often answered—"Oh, its only a cold," as if a cold was a matter of little consequence, but people are beginning to learn that a common cold is a matter not to be trifled with, that some of the most serious diseases start with a cold. As soon a the first indication of cold appear take Chamberlain's Cough Remedy. Remember that the sooner you get rid of your cold the less the danger, and this remedy will help you to throw it off.

PUBLIC SPEAKINGS ON THE 75 MILLION CAMPAIGN

There will be public speakings on the 75 million campaign at the following places and dates:

Mt. Carmel, Friday, Nov. 14, 10:00 a.m.; Maplesville, Friday night; Alpine, Saturday, the 15th, 10:00 a.m.; Stanton, Saturday night; Bethel Sunday, the 16th, 10:00, a.m.; Jones Sunday night; Milton Monday, the 17th, 10:00 a.m.; Evergreen Monday night; Big Springs, Tuesday, the 18th, 10, a.m.; Bethesda, Tuesday night, Joffre Wednesday, the 19th, 10:00 a.m.; at Booth, Wednesday night; Autauga, on Thursday, the 20th, 10:00 a.m.; Chatman Springs, Thursday night; Liberty Friday, the 21st, 10:00, a.m.; Marbury, Friday night; New Prospect, on Saturday, the 22nd, 10:00 a.m.; Mt. Creek, Saturday night; Corinth, Sunday, the 23rd, 10, a.m.; Verbena, Sunday night; Salem Monday, the 24th, 10:00 a.m.; Chestnut Creek, Monday night; Providence, Tuesday, the 25th, 10:00, a.m.; Clanton, Tuesday night; Concord, Wednesday, the 26th, 10:00 a.m.; Samaria, Wednesday night; at Floyd, Thursday the 27th, 10:00 a.m.; White Pond, Thursday night; Indian Grave, Friday, the 28th, 10:00, a.m.; Billingsley, Friday night.

These are important meetings and there will be good speakers. All Baptists are requested to be present. Everybody invited.

W. A. DAVIS.

ROBBERS IN CLANTON

Robbers, acting presumably on the theory that everybody in Clanton was at the street fair Saturday night, took advantage of the occasion to pull off some dirty work around town in places.

A number of homes were entered and several things taken from different places.

The home of Burns Goodgame was looted and a suit of clothes and cap and pair of shoes stollen, together with a hand bag of ladies clothing. On Sunday morning the hand bag was found in a field near the house. It had been cut open and the contents strewn over the ground. It was supposed that the thieves did not want the ladies clothing and therefore abandoned the hand bag when they discovered what it contained.

Where the hand bag was left the man also left his old worn out coat, supposedly putting on the coat he had stolen at the house.

Robbers entered the home of Hugh Thompson the same night and stole a pair of shoes. The home of Clem Giles and Joe Grooms was also visited by the unknown parties, but we learn that nothing was missed there.

U. S. "PACK-HORSE OF EUROPE"

Senator Gronna is right in saying that our adoption of the league of nations covenant would make the United States the pack-horse of nations of Europe. And a nation that would willingly assume such a humiliating position would merit application of the name of a pack animal in less repute than the horse.

WORK, LABOR'S BEST "DISPLAY"

It has been announced in Washington that 40,000 members of the American Federation of Labor will march in Washington as labor's greatest display" in the national capital. The greatest "display" labor can make at this time is to go to work and work like it has never worked before. In hard, continued work rests the country's only salvation through increased production.

CLANTON GARAGE

AUTO REPAIRING AUTO TIRES

SOUTHERN AND PENNSYLVANIA

WE OPERATE A TAXI SERVICE ANY TIME.

VULCANIZING BOTH CASES AND INNER TUBES

CALL US OVER THE PHONE WHEN IN TROUBLE.

GASOLINE OIL FREE AIR

Clanton Garage

J. L. LANSFORD, Proprietor.

HIGH SCHOOL NEWS

Joe Ben Downs, Reporter.

On last Tuesday, armistice day, there was a general strike among the pupils for a holiday, but only 10 or 15 had the nerve to "play hookie."

On Friday evening at 7:00 o'clock, there will be a program in the high school auditorium, in behalf of the armistice day. The public is cordially invted.

Prof. Thompson had a birthday this week. Can you guess his age, Judging from his looks, we would say he is about thirty; judging by his much learning and dignified air, we would say,—well, we just won't say.

Everybody loves Mythology. Everyone in order to enjoy classic reading, should know a great deal of Mythology. Few people have the good fortune of getting mythological stories without any effect on their part. The students of the C.CH..S. are extremely fortunate in having one or more of these old stories told to them, in a most interesting and entertaining manner on every Friday morning. There are few or no high schools that can boast of a principal who knows more Mythology than Mr. Thompson.

The Junior Red Cross was organized last week, and we are going to try to make this school 100 per cent.

Lanier Literary Society.

At the last meeting of the Lanier Literary Society a debate, "Resolved that the Navy is of more benefit to a nataion than an army." The affirmative was represented by Leon Evans and Leon Kemp; the negative by Cecil Armstrong and Johnnie Plier. The judges decided in favor of the negatives.

Several selections of music of interest were given.

The Lanieran Journal was read also and some up-to-date jokes were rendered.

The society is going to have some very good speakers if debates continue, also, there are some very good musicians and cartoonists in our society.

Athletic News.

The Chilton County High Football team met the Wetumpka "Aggies" and played a very interesting game. Both sides were well matched and it seemed that neither side would score, but on account of a fumble by Chilton three fourths of a minute before the game was over Wetumpka covered the ball and scored the last seconds of the game.

The Athletic Association for Girls at the C. C. H. S. is planning its coming basket ball season with much eagerness. Games are being scheduled with Plantersville, Pratville and several other rival schools. Dates of these games will be arranged later.

The varsity for this year is Gertrude Rockett, center; Myrtle Roberts, center guard; Margaret Hester and Edna Daniells, forwards; Jewel Popwell and Zebie Robinson, guards; Substitute forward Louise Connatser; substitute guards, Ara Evans and Zennye Robinson.

Junior News.

Some of the Juniors are preparing to write a debate on whether Macbeth was more wicked tha Lady Macbeth. The best two on each side will be read in chapel at the meeting of the Literary Societies, Tuesday morning.

Tuesday evening the Juniors sent a basket of grapes to Mr. Holmes, who has been absent from school a week on account of an operation. We are glad to hear that he is getting along all right and will probably be able to return in a week or so.

Sophomore News.

The Sophomore class sent Mr. Holmes a nice box of fruit Friday. We received a letter from him Monday, saying he hoped to be with us next Monday.

Freshman News.

A very large bunch of pretty flowers were sent to Mr. Holmes last week and we are hoping to have him back with us again soon.

The class had 71 enrolled, but there are now 73, two new pupils having enrolled this week—R. V. Watson and John Dorminey. John was a former member of the Rainbow Division in France. This class now has three members of the A. E. F. and one who didn't get overseas. We have the best record in school this point.

Tuesday morning the Freshman boys who were formerly in the army made interesting talks about the time of the signing of the armistice and how they felt at the time.

The many friends of Mr. and Mrs. Joe Parrish of West Clanton regret very much to learn of their moving away. Mr. Parrish has accepted a position with the Alabama Power Co., at Lock 12 and has gone to take up his work. Mrs. Parrish will remain here some two or three weeks yet.

RED CROSS FUNDS FOR HOME USE

LION'S SHARE IS TO STAY IN CHAPTER TREASURIES.

To Be Used for Health, Nursing, First Aid, Disaster Relief.

New Orleans.—Here is a message for every man, woman and child in Louisiana, Alabama and Mississippi. The message comes straight from Homer W. Borst, manager for the Gulf Division of the American Red Cross of that organization's third annual Roll Call, which is now in progress, and which is to reach its successful conclusion on Armistice Day—the first anniversary of the close of the greatest war of all times:

"First of all are the financial needs of national headquarters. On September 30 the Red Cross national treasury contained 14,500,000 dollars; $15,000,000 more than that is needed for the honorable completion of work abroad. It is true that on February 28 a much larger sum was available, but this sum has been used since then in the absolutely necessary relief measures which the Red Cross was compelled to institute at the withdrawal of the armies from the allied countries of Central Europe, and also in the assistance given to the thousands of wounded soldiers in American army hospitals.

"During the period of four months after January 1, 1919, the expenditures by the Red Cross for these purposes were the largest in the history of the organization.

"The next need which the Red Cross is preparing to meet, as enthusiastically as any need during the war, is the home need, the need for Red Cross service to the people of Louisiana, Mississippi and Alabama. Under the banner of the Red Cross, which has never known defeat in any field, the people of the Gulf Division are going out to win greater happiness and better civic life and health.

"It is fitting that the campaign ends on Armistice Day. That is the anniversary of our defeat of a great and dangerous foreign enemy. It is the beginning of a renewed fight, and an ultimately victorious fight against internal enemies no less formidable, and no less entitled to be laid low. Those enemies are poverty, ill health and ignorance. The victory means health, happiness and public welfare. The Red Cross Call is humanity on the march."

One-half of every membership dollar remains right at home to perform these local tasks. Also the larger part of all cash contributions will be employed in whatever local welfare work the chapters decide upon.

IRONIC ECONOMY

Here is an ironic display of economy. While Secretary of war Baker was purchasing a ham at the Democratic Co-operative store and carrying it out under his arm, the War Dpartment was also selling the town of Nitro, West Virginia, at a loss to the government of approximately $60,000,000.

PARDON NOTICE

Notice is hereby given that application will be made for the pardon or parole of Tom Hinton, now serving a sentence of six months hard labor, given him by the County Court of Chilton County, on July 7, 1919.

TOM HINTON.

Constipation.

Most laxatives and cathartics afford only temporary relief and should be used only for that purpose. When you want permanent relief take Chamberlain's Tablets and be careful to observe the directions with each package. These tablets not only move the bowels, but improve the appetite and strengthen the digestion.

NOTICE OF APPLICATION FOR PARDON OR PAROLE

Notice is hereby given that the undersigned, who was on the 9th day of December, 1915, convicted in the Circuit Court of Chilton County, Ala., of murder in the firt degree and given a life sentence, will apply to the Governor of Alabama for a pardon or parole of said sentence.

11-13-4t B. M. Morris.

A Good Cough Medicine for Children.

Mrs. J. W. Phillips, Redon, Ga., phoned to J. M. Floyd, the merchant there, for a bottle of Chamberlain's Cough Remedy and said she hal then bought a bottle of it at his store recently and that it was doing her children so much good that she wanted to keep up the treatment. You will find nothing better for coughs and colds in children or for yourself. It keeps the cough loose, expiration easy and soon frees the system from the cold.

FIFTH SUNDAY MEETING

Program, of the Chilton County Association, to be held at Shiloh Baptist Church, Nov. 29-30. 8 Miles S.W. of Clanton.

Devotional service, by Rev. J. L. Deramus.

10:00, a.m. Problems in my ministerial work," by Rev. W. P. Lowery and others.

10:40. "How can more Efficient work be done in our churches," by Rev. Jno. F. Gable.

12:20. Sermon, by Rev. E. George

Noon—Dinner.

1:15, p.m. Devotional service, by Rev. W. H. Wilson.

1:30. Five-minute speeches, by brethren on various scriptures:

Zack Lowery, 1st John, 4:8; Lu[illegible] Lecroy, 1st John, 4:7; Jonathan [illegible]e 1st John, 3:18; W. J. Billingsley, Romans, 12:1; W. T. Herrod, Eph., 6:7; H. J. Grooms, Rev., 2:19; R. N. Wilkins, Luke 6:38; N. J. Calloway, 2nd Cor., 9:7; Ed Giles, Acts 20:30; J. I. Bice, James 1:5; Pozy Adams, Psalms 90:12; Pate Parrish, Proverbs 19:8.

2:30. "How Should Pastors Acquaint themselves with the churches, by Rev. F. W. C. Bice.

Sunday.

Devotional service, by J. R. Owen.

10:00, a.m. "How can pastors best teach their members to study the Bible," Rev. M. J. Parrish.

10:30. 'The religious duty of a professor to his students," by Prof. J. L. Johnson.

11:00. "The duty of parents to their children," by Rev. J. D. Hughes.

11:30. Sermon, by Rev. Jno. F. Gable. T. J. DEASON.

CELEBRATE ARMISTICE DAY

The celebration of the Armistice Day program in both the schools at Clanton has been postponed until on next Friday, November 14. Both the schools will give a demonstration in town at 3:00 o'clock, after which a football game will be played at the high school.

Then, in the evening, after a concert down town by the Clanton Band, we will all march to the high school auditorium for the program. Judge Weekley will be present and deliver the address, after a short program of music and appropriate exercises by both schools.

Let every patriotic citizen turn out and take part in the exercise.

J. L. JOHNSON,
C. V. THOMPSON.

FOR SALE AT A BARGAIN—One newly rebuilt Ford Car, first class condition; call at Lansford's Garage, Clanton, Ala. 11-13-2t-pd.

AN EFFECTIVE REMEDY TOO!

Long terms in prison are provided for individuals who attempt to coerce others with the threat of personal injury. We can only visit the moral condemnation of the public upon labor unions who seek to achieve their ends by threatening nation-wide suffering and death.

NOW WHAT, MR. PALMER?

After the prolonged neglect of the Attorney General to enforce the sedition laws, in spite of frequent criticisms of his inactivity heard in congress, the people will look with anxious eyes to see what course he will pursue in the present labor crisis.

RED CROSS OFFICE IS ESTABLISHED HERE

Miss Alee Stewart, Experienced in Red Cross Work, has Charge of Affairs in County.

The pleasing announcement is made this week th[illegible] a local office of the American [illegible] Cross Society has been establi[illegible] for Chilton County in Clant[illegible] Miss Alee Stewart, a well-kn[illegible] Clanton young lady is in charg[illegible] the office, and will look after [illegible] activities of the society in this county.

There are many lines of work that the Red Cross will take up through this local office. One main thing in particular will be the rendering of assistance to returned soldiers or their families in any matters relating to their service with the army, their insurance, allotments, or in fact anything about which the soldier or his fomily might need to communicate with the War or Navy Departments of the government. This service will be absolutely free to those who desire it, as Miss Stewart is paid to do the work by the Red Cross society.

The Home Service Department of the Society will manifest itself thru the local office here in several ways. Principal among those things which will come under the surveilance of the Department right now is the assistance of the people of the county in putting their children in school. If there are any children in the county who cannot attend school on account of not having sufficient clothing and books, they will be provided with these necessaries and promptly placed in school and kept there thru the funds of the Red Cross, if report is made of their cases to the local office.

These things mentioned above are only a few of the very good works that will be looked after by the Red Cross. The office of the Society is in the Johnson Building over Kemp's store. Anyone desiring any information about the work of the Red Cross or needing the assitance of the Society will be given a prompt and courteous hearing if they will call on Miss Stewart at the office. You are also urgently requested to call at the office and pay up your membership for another year if you have not already attended to that important part of the work.

THE STONEWALL OF REALISM

If American labor refuses to produce for American consumption, it will find that there are German factories working over-time producing commodoties which will be offered in the American market with the aid of the Wilson-Underwood free trade tariff law.

The labor union leaders now realize the significance of the old saying that "pride goes before a fall."

In damp, chilly weather there is always a large demand for BALLARD'S SNOW LINIMENT because many people who know by experience its great relieving power in rhumatic aches and pains, prepare to apply it at the first twings. Sold by Upchurch Drug Company.

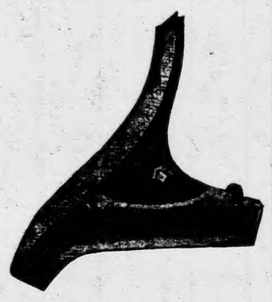

Lynchburg Self Sharpening Concave Plow Points For nearly all Plows

Wagons That Are Built to Last

The harder service your wagon has to stand, the more reason to buy a Studebaker which will be left for your son to wear out. The years will prove its quality.

DOWNS HARDWARE CO.

Clanton, Ala.

Circuit Clerk, 1 Jan 16

Copied from Birmingham Ledger, of Sunday, November 9th, 1919.

Al and Pim Visit Clanton

Reproduced by Special Permission of Quimby Melton, Mgr. The Ledger.

By AL HARRIS

Perhaps the most lasting impression of Clanton is that the place is ambitious. There is an atmosphere of industry of commercial buoyancy that reaches out and touches the visitor on the shoulder, yet at the same time he realizes this is not altogether a product of the town itself, but a partial reflection of a rich and abundant environment. That is Chilton County. Clanton is really the heart through which many arteries force a continuoous and invariable flow of agricultural wealth.

When one leaves the train at Clanton the first sound that reaches the ear is that of buzzing lumber mills, unceasing and the monotonous whine of saws announces on unlimited supply. Chilton County is one of the greatest lumber-producing regions in Alabama. After the trees are felled in the forests and cut in the saw mills they are hauled to Clanton for the finishing touches. That is the reason for these numerous planing mills. A dozen or more freight cars are always on the sidetracks waiting to be loaded, while an equal number are moved daily.

Chilton County has always been famous for the quality of its timber, yet, even though the demand and price have trebled during the past few years the people have taken pains to conserve the supply; consequently this county is not facing the problem that so many have already been forced to consider. Every effort that might alleviate unnecessary waste has been made, and the business men are now in position to appreciate the plausibility of their action along these lines.

Many states of the Union have been required to cease almost entirely the cutting of trees on account of the enormous lots that were not utilized, but left to decay; this is also true in some counties in Alabama; but Chilton is in a position to continue the lumber trade for years to come, without fear of a shortage in the natural growth. Of course, there is a reason for this: The lumbermen have plotted their areas along systematic lines, observing the advice offered by government authorities, and by the time one section was practically cleared of available lumber another was ready for the cutters. So Chilton can modestly assume the credit for her advantage in this particular trade.

The backbone of Chilton County is its cotton production. This county does not claim to be the best in the state when it comes to the growth of the "precious fiber," but nevertheless, the output compares favorably with that of others. As is customary in the south, the farmers depend on this article for livelihood and branch out in experimental ventures with the assurance of safety.

However, Chilton is fast becoming the county of diversification in Alabama. More corn, more grain is being raised than ever before, and it is being thrown into the market at a surprisingly large price in comparison to cotton. Another article that is fast becoming popular in the agricultural section is velvet beans. The farmers state that there is little difficulty in raising this plant, while it has also been discovered that they are easily marketable and can be sold at a good profit.

Chilton is Peanut Center of State.

Chilton is recognized to be a peanut center in this state, and this year the largest crop yet has been planted and indications are that it will be a successful harvest. Alabama peanuts are widely known throughout the country for their splendid size and delicacy of flavor, and many are considering seriously the proposition of devoting their entire acreage and time to the growing of the lowly but popular "goober." They say that the plant is one of the least susceptible to sporadic weather conditions and should prove a profitable investment.

If Chilton had the equipment—and according to several of the most influential citizens they soon will have—enough sugar cane is grown in the county to produce a large sugar supply, and in view of the likely shortage of the future it is believed that men of means will advance the project in the county. The cane itself is of a very high grade class, being large and extraordinarily sweet, which is an advantage to be considered. Much of this supply at present, as is also the sorghum crop, is being used in the manufacture of syrup, and each season hundreds of barrels are shipped to wholesale houses and individuals in different sections of the country.

When one talks to citizens of Clanton and Chilton County they seem to take pride, as they should, in the number of men and boys who answered the nation's call during the late war. There is hardly a family that didn't at least send one representative to the colors, while others sent all within the ane limits.

County has Long Honor Roll.

J. Bice, formerly county treasurer, had five sons in uniform, all of whom saw active service in the battle lines in France. All of them returned and are living happily in Chilton County. By name they are: Stoughton, Clarence, Chester, Jay and Grover Bice. There are numbers of instances in the war record of America where this many sons entered the army, but the cases are rare where all of them were afforded the opportunity of going overseas.

The following is a complete list of the Chilton County boys who offered their lives for their country: Robert Kirkland, Clanton; Porter M. Plier, Clanton; Alonzo S. Shirley, Clanton; Edward S. Stewart, Clanton; Waymon Young, Clanton; Thomas Boswell, Cooper; John M. Collum, Jemison; Obie J. Lewis, Jemison; Edward C. Sims, Jemison; Enoch Smith, Jemison; Rufus C. Calloway, Maplesville; Ernest C. Edwards, Maplesville; Perry S. Edwards, Maplesville; Nicholas A. Minor, Maplesville; William J. Boatfield, Mt. Creek; Hilary H. Huggins, Mt. Creek; Bill Boykin, Riderville; George P. Mattison, Riderville; Walter Caton, Thorsby; Corb Driver, Verbena; William R. Plott, Verbena; Jim Wyatt, Dollar; John M. Burnette, Billingsley; John Robert Roper, Clanton; Alvin Jones, Clanton; Arnold M'Dowell, Clanton; Leon Popwell, Clanton; Otis Hutson, Mt Creek; Warren Franklin, Clanton; John Thomas Wyatt, Clanton.

The business section of Clanton is attractively arranged and no town in the state can boast of more modern assortment of buildings. They are, at least the majority of them, built of red brick, and will retain their beauty for many years to come. Streets are wide and afford ample space for the busy traffic. Some of the department and drug stores are very citified; that is, they equal in variety and stock to those of Birmingham, and Clanton has a motto that seems to be generally accepted: "Trade at home."

Big Hog Sale Day on Nov. 25.

Now the coming industry in Chilton is hog-raising. One merchant stated that in 1914 he received 1,000 pounds of meat weekly, while in 1916 he was using the home supply exclusively, and at present carloads of hog meat are shipped weekly from Clanton to packers and dealers in all partts of the country. That in itself tells the story. The farmers have learned that hog-raising is profitable, as well as more interesting than the routine labor required in the production of a regular crop, and many of them are devoting their efforts entirely to it. In most instances fine stock is a specialty, and the farmers are seeking to regulate their crop to such a veriety of agricultural productions that it will not be necessary to use imported foodstuffs in raising of animal. The waste land of the county is being used as grazing territory for the hogs and those now engaged in the work state that this is essential to success. This alone gives the county an added asset.

Chilton is adopting a system in the sale of hogs which has been in practice in several Alabama counties for some time; but which will be introduced there for the first time on November 25. The plan is this: The farmers bring their hogs into Clanton on that day, where they are graded and classified by experts, and then they are sold in carload lots and shipped away. The purpose of this is to be of benefit to the small producer. It is pointed out that the farmer who raises only a few head each year is unable to reach the market with his product, and after the transaction have a reasonable profit. In this way that opportunity is extended to him. Those in charge of hog-sale day in Chilton County this year are: L. H. Reynolds, J. D. Collins, C. F. Jones, J. C. Jones and J. N. Dennis.

One of the first places Pim and I visited was the office of The Union-Banner, the official newspaper of the county. We were greeted by W. M. Wyatt, editor and general manager. Of course, when newspaper men get together one of the first topics mentioned is politics. Mr. Wyatt announced that he was a Republican.

"What, a republican in Alabama?" I asked. "I never heard of such a thing."

"Then you've got lots to learn," laughed Mr. Wyatt, "for this county is republican all the time." Just then Pim called him to one side and evidently showed him a card of some kind; for after that Mr. Wyatt seemed far more attentive to Pim than he did to me. Without any definite knowledge on the situation I suspect that it was a case of "birds of a feather flock together," or some suitable phrase of that kind would be applicable.

The Union-Banner is one of the most up-to-date weeklies in this neck of the woods. Mr. Wyatt stated that the circulation is all that could be desired, and at times he is literally flooded with advertising matter. News columns from different parts of the county are a good feature of the paper, and Mr. Wyatt claims the livest set of correspondents ever corralled by a weekly in Alabama. "They are always on their toes," he said, "and by their co-operation we always have a plenty of live news for our readers."

Mr. Wyatt said that his three favorite pastimes were boosting The Union-Banner, campaigning for the republican candidates and fishing. Although he didn't say it in so many words, it seems that the last mentioned is his favorite diversion.

Youngest Boy Scout Band in the Country.

Clanton rightly holds the distinction of having the youngest Boy Scout band in the United States. The word "band" is not to be mistaken for club or patrol; but this is a real music-dispensing organization, with horns and drums an' everything. The members vary in ages from 9 to 13 years, and are well trained musicians. They play classical band music, as well as rag-time music, in the most delightful manner. The leader, Kenneth Smith, is only 13 years old, yet his musical ability has attracted the attention of all who have heard him.

The boy scouts have two patrols in Clanton, with W. O. Rich as scoutmaster, and the youngsters are very enthusiastic in the work. "We are following all the rules and regulations as laid down by headquarters," said Mr. Rich, "and the boys are receiving much instruction that will be of service to them later on, beside furnishing wholesome amusement while doing this."

The famous Mahan Wagon Brake is manufactured in Clanton. This is specially designed to be of service to lumbermen and trucksters. When the output was first placed on the market several years ago the demands caused the originators immediately to set up a larger plant. Since that time the business has grown by leaps and bounds. The company now is under the general managership of J. A. Mahan.

One of the most interesting characters Pim and I met was Sam'l Scott, who told us that since the organization of The Birmingham Ledger he has not missed a single issue. So we felt at home without further comment and listened to his quaintly-told story of the history of the paper. "I am a strict Scotch Presbyterian, and some way didn't like to see The Ledger enter the Sunday field," he said, "although I know they did the right thing from their viewpoint. I never read a paper on Sunday at all."

"But you read the Sunday Ledger?" I asked.

He smiled, "Yes, on Monday morning."

"I expect that I am one of the few persons who has not missed a single issue," continued Mr. Scott. "Once I went to Texas and on another occasion to Virginia. Each time I had The Ledger follow me. It is really a part of my existence now—and a very pleasant one."

Those people in Clanton must be given credit for ingenuity. For the past week the Atwood shows have been there; but they were not permitted to enter the town until local arrangements were made. Usually a show enters a place and leaves with several thousand dollars of the hard-earned money, with nothing in the possession of the citizens to show for their visit; but this time the city school mathered the affair, so to speak, and received 20 per cent of all the profits. This money will be used in improving the school grounds and facilities. When one comes to think of it no better means of raising funds could be devised. The school is a wide-awake institution and never passes an opportunity to better its own interests.

Chilton has Excellent County High School.

The Chilton County High School is located in Clanton, and students from all parts of the county are in attendance. The train schedules are convenient for transportation of the pupils. Each morning 100 or more reach the school by this method. C. V. Thompson is superintendent, and reports that this is one of the most successful year in the history of the county. The building is practically new. One of the features of its location is that the athletic fields are afforded. The county has supplied numerous articles for games, such as basketball and football, and outdoor sports are stressed.

As are the majority of the county schools in the state, the institution is encouraging vocational education and Mr. Thompson states that it has proven a wonderful advantage in training the pupils.

Clanton has two churches—Methodist and Baptist, and plans are under way to build new houses of worship for both. This was planned previously to the war, but in the abnormal period the minds of the people were diverted to other things. However, several of the members predicted that before the end of the year definite plans will have been made for the erection of two churches, erected after latest designs.

The new Chilton County Court House which cost in the neighborhood of $70,000, is one of the prettiest buildings in the state. It is built of red brick and the architecture is quite striking. The old familiar dome is missing, but its absence rather adds than detracts from the structure. It is located on Main Street in Clanton and is one of the first sights that greets the eye of the arriving stranger.

Within the next few weeks a new bank will be opened in Clanton, to be known as the First National Bank. Some of the strongest financial interests in the state are supporting it, which might be taken that it is going to bid to much of the business in this section. The president has not been elected; John C. Page will be cashier. The other bank in Clanton is the Peoples Savings Bank, with A. T. Callen as president and John Thomas cashier. It is an old established organization in Chilton County and numbers its friends by the hundreds.

Clanton has two up-to-date hotels both located in new buildings and catering only to the best class of trade. The Wilson hotel, under the management of P. D. Wilson, is known throughout the state for its ability to make the traveling man feels at home, and the Exchange is a new-comer, having opened two months ago, and is fast gaining a reputation with the public. W. J. Armstrong is manager.

Clanton has the council form of government, and the citizens state that it has proven most satisfactory. Pim and I wanted to meet J. W. Stanfield, the mayor, but he happened to be out of town, and the pleasure was not afforded us.

"Smiling Judge" Has Many Friends.

Judge L. H. Reynolds is known in Clanton as the "smiling Judge." Regardless of how busy he may be he always has time to talk with his friends, and several of the men about town told us that he had more than any other in the county. There is no reason to doubt this, for Judge Reynolds is altogether congenial and is recognized to be one of the ablest judges that ever occupied the bench in Chilton County.

C. F. Jones president of the Jones Hardware Company, is pointed to by the citizenry as the official booster of Clanton. He never overlooks a bet when his home town is concerned. However, it would be wrong to place Mr. Jones in a booster's club all by himself. Clanton is a town of boosters. They know that they have the qualities that make greatness and are straining to not only establish their thriving little metropolis on the map but to cause it to cast a ray of light on all parts of the map.

"Watch our smoke," said J. D. Collins, county tax collector.

And there is plenty of fire under that smoke in Clanton!

WEST CHILTON

"The melancholy days have come, The saddest of the year."

Look over West Chilton in various directions, and you will note clouds of dark smoke slowly ascending above the Horizon, that means syrup making is on.

Thomas Waldrup of Illinois is visiting his relatives here while the great coal strike is on.

Mr. Warren Brantley of Columbus, Ga., is spending some time here.

Dewey Pate is now with his Brother at Adams.

Mr. Dave Wood Freeman of Thorsby is in this locality making syrup.

Mr. Ed Smitherman of Adams visited here Sunday.

Rev. Waldrup was carried to Birmingham recently for treatment; latest report is that he is doing well.

A box supper at Freeman Wednesday night netted a nice sum for the school improvements. Early every morning it is interesting to see on every road groups of children on their way to school. How different from what it once was. Just an occasional short school, often in the hot summer months. What is this multitude of children enroute to school for? To prepare to take the places of father and mother. Then what a work for the teacher to train them to be real men and women, to meet the ideals and environments of the new world. The old world is gone—is ended. In entering the new age Chilton County may well feel proud of her many public spirited men and women—noble people, self-sacrificing, worthy of all honor. Among them we call to mind T. J. Hubbard, Mr. and Mrs. L. O. Vickers, D. H. Gentry, J. W. Sorrell, Mrs. Charles Howard, W. M. Wyatt, J. W. Moore, J. M. Mims, J. N. Gentry, S. M. Adams, Miss Etha Nix, W. C. Edler, J. H. Martin, W. H. Gillespie, Miss Della Williams, J. W. Hays, J. B. Northcutt and scores of others of equal importance.

NOTICE OF APPLICATION FOR PARDON OR PAROLE

Notice is hereby given that the undersigned, who was on the 9th day of December, 1915, convicted in the Circuit Court of Chilton County, Ala., of murder in the firt degree and given a life sentence, will apply to the Governor of Alabama for a pardon or parole of said sentence.

11-13-4t B. M. Morris.

Fiery Itching a Skin Is
Sure Speedy Relief in S
Why suffer from these p tortures when it is so ea costs so little to do as th of others have done and g through S. S. S.? It is n known that eczema and o troubles come from impu By giving the blood a t cleansing you not only and speedy relief build up the syste your vigor and vitality

C. Resse
LIFE INSURA
(Sub-Agents
Accident and H that can be insured edge flews, your auto ployers' Liability Tornado and Wind
Also have
REA
And some prospecti
Sell Singer Sew big discounts for ca Machines rented Regular office
Office:

Wise Outlay in Crossett Quality is Economy
Ladies' Co entire
On the Corn

cial Permission of
Mgr. The Ledger.

on Main Street in Clanton
ne of the first sights that
e eye of the arriving stran-

the next few weeks a new
be opened in Clanton, to
as the First National Bank.
the strongest financial in-
the state are supporting it,
ht be taken that it is going
much of the business in that
The president has not yet
ted; John C. Page will be
The other bank in Clanton
ples Savings Bank, with W.
as president and John A.
ashier. It is an old estab-
anization in Chilton County
bers its friends by the hun-

has two up-to-date hotels,
ted in new buildings and ca-
ly to the best class of trade.
on hotel, under the manage-
P. D. Wilson, is known thru-
tate for its ability to make
ling man feels at home, and
unge is a new-comer, having
wo months ago, and is fast
reputation with the public.
nstrong is manager.
n has the council form of
nt, and the citizens state
s proven most satisfactory.
wanted to meet J. W. Stan-
mayor, but he happened to
town, and the pleasure was
ded us.

Judge"
y Friends.

L. H. Reynolds is known in
s the "smiling Judge." Re-
of how busy he may be, he
has time to talk with his
and everal of the men about
t us that he had more than
in the county. There is
to doubt this, for Judge
is altogether congenial, and
iz d to be one of the ablest
hat ever occupied the bench
n County.

Jones president of the Jones
re Company, is pointed to by
enry as the official booster
ton. He never overlooks a
n his home town is concerned.
r, it would be wrong to place
s in a booster's club all to
Clanton is a town of boost-
hey know that they have the
s that make greatness and are
to not only establish their
little metropolis on the map,
cause it to cast a ray of light
parts of the map.

tch our smoke," said J. D.
county tax collector.
there is plenty of fire under
oke in Clanton!

WEST CHILTON

melancholy days have come,
ldest of the year."

over West Chilton in various
ns, and you will note clouds
k smoke slowly ascending ab-
e Horizon, that means syrup
is on.

as Waldrup of Illinois is visit-
relatives here while the great
rike is on.

Warren Brantley of Columbus,
spending some time here.

y Pate is now with his Brother
ns.

Dave Wood Freeman of Thors-
this locality making syrup.

Ed Smitherman of Adams vis-
e Sunday.

Waldrup was carried to Birm-
recently for treatment; latest
is that he is doing well.

ex supper at Freeman Wednes-
ht netted a nice sum for the
improvements. Early every
it is interesting to see on ev-
groups of children on their
school. How different from
t once was. Just an occasional
school often in the hot summer
s. What is this multitude of
n enroute to school for? To
e to take the places of father
nother. Then what a work for
acher to train them to be real
and women, to meet the ideals
nvironments of the new world.
ld world is gone—is ended. In
ing the new age Chilton County
vell feel proud of her many pub-
irited men and women—noble
, self-sacrificing, worthy of all
Among them we call to mind
Hubbard, Mr. and Mrs. L. O.
rs, D. H. Gentry, J. W. Sorrell,
Charles Howard, W. M. Wyatt,
Moore, J. M. Mims, J. N. Gen-
S. M. Adams, Miss Etha Nix, W.
ler, J. H. Martin, W. H. Gilles-
Miss Della Williams, J. W. Hays,
Northcutt and scores of others
qual importance.

ICE OF APPLICATION
FOR PARDON OR PAROLE

tice is hereby given that the un-
gned, who was on the 9th day
ecember, 1915, convicted in the
uit Court of Chilton County, Ala.,
murder in the firt degree and
n a life sentence, will apply to
Governor of Alabama for a par-
or parole of said sentence.

3-4t B. M. Morris.

Fiery Itching and Burning of Skin Is a MostCruel Torture

Sure Speedy Relief in S. S. S.

Why suffer from these persistent tortures when it is so easy and costs so little to do as thousands of others have done and get relief through S. S. S.? It is now well known that eczema and other skin troubles come from impure blood. By giving the blood a thorough cleansing you not only get sure and speedy relief but you also build up the system and renew your vigor and vitality.

This good medicine has stood the test of 50 years as the greatest blood purifier known. It is guaranteed entirely free from minerals of any kind.

The experience of others has established the unfailing merits of S. S. S., and there's no question about the wisdom of your giving it a thorough trial. All reputable druggists sell it. If in doubt as to your case write to Medical Advisor, Swift Specific Co., Dept. 54, Atlanta, Ga.

C. Resse Mullins, Agt.,

TO BUY YOUR

LIFE INSURANCE FIRE INSURANCE

(Sub-Agents wanted in Life Department.)

Accident and Health Insurance, in fact everything that can be insured, including Dwellings with brick-on-edge flews, your automobile, your cotton, plate glass, Employers' Liability Insurance, Bank Burglary Insurance, Tornado and Wind Storm, and Bonding.

—I—

Also have several attractive bargains in

REAL ESTATE

And some prospective buyers, if you want to sell or buy See me.

—I—

Sell Singer Sewing Machines on easy payments, give big discounts for cash and take old machines in exchange. Machines rented by the month.

Regular office days, Saturdays and Mondays.

Office: Clanton, Alabama.

STOCKHOLDERS MEETING.

Clanton, Ala., Nov. 4, 1919.

To the Stockholders of the Farmers Warehouse Storage Company:

There will be a meeting of the stock holders of the Farmers Warehouse & Storage Company, at the Court House of Chilton County, on the 14th day of November, 1919, for the purpose of winding up the affairs of said corporation, and more especially to divide the proceeds of the Warehouse Property which was sold to Mr. J. A. Maddox, as per the instructions of the stock holders in their annual meeting.

Please bring with you the certificate of stock issued to you, and get in touch with all parties whom you know holding certificates of stock, so that we can wind up all of the affairs of the corporation on this date.

The meeting will be at ten o'clock, so please be on hand promptly so we can dispose of the business as early as convenient.

GRADY REYNOLDS, President.
J. N. DENNIS, Secretary.

TENNESSEE LADY RUN-DOWN

And Hurt In Side Of Her Head. Is Benefited By The Use of ZIRON Iron Tonic.

After severe illness, overwork, worry, grief, accidents, etc., the greatest need of the weakened system is a tonic that gives quick, dependable strength. In such cases, try Ziron Iron Tonic.

Ziron is a pleasant medicine, having the strengthening effects of iron with other valuable building ingredients. Read what Mrs. Emma Manus, of Lascassas, Tenn., says about it:

"I was weak and run-down, not able to do my work. My trouble was all in the side of my head. I heard of Ziron and got a bottle, and I am glad to say it has done me more good than anything. Ziron is a splendid tonic."

Try Ziron. It may be just the medicine you need. Ziron contains no habit-forming drugs. It is a safe, reliable tonic good for children, men and women.

Sold by druggists on a money-back guarantee. ZN 12

Your Blood Needs ZIRON

M. C. ALLGOOD UNANIMOUSLY ELECTED PRESIDENT AMERICAN COTTON ASS'N ISSUES RINGING CALL TO ALABAMIANS

Calls On Every Man and Woman Who Loves the South to Rally to the Support of the American Cotton Association With Moral Backing and Financial Support.

M. C. ALLGOOD.

War on low priced cotton and starvation wages has been declared by the American Cotton Association, and every man in Dixie is now called upon to volunteer his services.

Low priced cotton brings hard times and hard times stagnates industry and business of every kind, so it makes no difference what you are engaged in doing; if you live in the Southland and cotton sells for six or eight cents it will depress your business. This organization is backed by the bankers, merchants and farmers, and we are fighting for our rights the same as our fathers fought in the sixties, and I urge every man in Alabama that loves his State, that likes prosperity, that wants to help safeguard the future, to investigate this organization and join it.

Fifty years ago the South had no cotton mills, and the only thing that could be done with cotton was to sell it to New England or English spinners. The North gave the negroes their political freedom, but it immediately enslaved them as also enslaved the white men, women and children of the South by low priced cotton. The American Cotton Association stands unalterably opposed to low priced cotton and the enslavement of those who produce it.

Every school district in the Southern States is going to be organized. One million organized Southern men can and will control cotton. Will you not be one of the defenders of the South?

Most respectfully,
M. C. ALLGOOD, President.

DECLARATION OF OBJECT, PURPOSE AND POLICIES

AMERICAN COTTON ASSOCIATION SET FORTH IN CONSTITUTION AND BY-LAWS.

The objects and purposes of this Association shall be:

1. To protect the interests of the cotton producer and to improve his condition.

2. To promote economic regulation of cotton production to the end that supply shall be so adjusted to demand that the producer shall at no time be required to sell his product at less than a fair and reasonable profit.

3. To promote intelligent diversification of crops, and to develop markets for such crops, other than cotton, as may be profitably raised.

4. To improve and enlarge presently existing warehousing facilities to the end that the producer may carry his crop, or such part as he may desire, at the minimum of expense and physical damage and at the maximum of security and financiability.

5. To broaden the markets for raw cotton and to enlarge the uses for cotton and cotton goods.

6. To improve and increase transportation and distribiution facilities.

7. To collect information as to both domestic and foreign consumption of cotton, the state of trade, the extent of acreage, supply and condition of crop, and all other information of practical interest to the cotton industry, and to disseminate the results through the several sub-organizations to every member of every community, together with directions as to the course to be pursued in order to secure the best results in view of the facts disclosed.

8. To do all and singularly whatsoever may be conducive to the stability and profitableness of the cotton producing industry.

W. Cary Martin of Collins Chapel was among the visitors to Clanton on Monday.

CHARTER MEMBER ENROLLMENT OF A. C. A. BEGINS

JUDGE DRIVER OF LAFAYETTE FIRST TO ENROLL IN ALABAMA DIVISION. PROUD OF DISTINCTION.

A. J. Driver, ex-probate judge of Chambers county, a large cotton planter of east Alabama, has the distinction of being the first to enroll as a charter member of the Alabama Division of the American Cotton Association.

The membership dues in the organization are fixed at 25 cents per bale for the crop of 1919 and will be 10 cents per bale for subsequent crops. Bankers, merchants and manufacturing firms are required to pay a membership fee of 25 cents on each thousand dollars invested in their business, which, like that of the farmer, pays dues until January 1st, 1921, and thereafter their dues will be fixed at 10 cents on the thousand dollars invested.

There are to be issued a limited number of Charter Memberships, which cost $100 and pays all dues until January 1, 1923. It was the latter form of membership Judge Driver took. The Judge was much pleased witih his certificate, which, by the way, is handsomely engraved and has the appearance of a United States Gold Bond of one hundred dollars valuation. Members who are taking them are having them framed and displayed in a conspicuous place in their offices. Large banking houses and manufacturing firms are taking this class of membership for two reasons, first, it is cheaper than paying the percentage on capital for the period covered, and second, they are in possession of a handsome document which when framed and displayed readily identifies them with this great movement for the uplift of all classes in the Southland

Ruben Reynolds was a visitor to relatives and friends in town Sunday.

Wise Outlay in Crossett Quality is Economy

Quality gives Comfort, Style, as well as long Service

Other Bargains for this Month:

Ladies' Coats, Children's Coats; Ladies' Suits. Our entire stock is going at figures lower than present wholesale prices.

The CROSSETT Shoe
"MAKES LIFE'S WALK EASY"

Wiley Littlejohn

On the Corner. Reynolds Building.

PROFESSIONAL CARDS

W. W. FOX, Auctioneer,

Only Licensed Auctioneer in Chilton County. Will put on sales anywhere in County any day except Sundays.

Sales every Saturday at Fox Auction House, Clanton.

DR. V. J. GRAGG.
Office in Hopkins Bldg.
Special Attention Given to the Diseases of Women & Surgery
CLANTON, ALA.

A. C. SMITH
Attorneys At Law
General Practice
Clanton, - - - - - Alabama.

J. B. ATKINSON
Attorney - at - Law
Wilson Building
Clanton, Ala.

DR. J. P. CRUMPTON,
Dentist
Office in Wilson Building
Clanton, Ala.

F. B. COLLIER
Attorney-at-Law
Wilson Bldg.
CLANTON, ALA.

LAWRENCE F. GERALD
Attorney-at-Law
Johnson Bldg.
CLANTON, ALA.

GRADY REYNOLDS
Attorney at Law
Office in Hayes Building,
CLANTON, ALA.

Rub a sore throat with BALLARDS SNOW LINIMENT. One or two applications will cure it completely. Sold by Upchurch Drug Company.

AUTOMOBILE FOR SALE—Five passenger Chevrolet, in first class condition; newly overhauled and well painted. Will sell at a bargain.

W. L. POWELL.
11-6-tf. Clanton, Ala.

COULDN'T WALK TWO BLOCKS

Wonderful Recovery of Real Estate Man From Rheumatism After Taking Sulferro-Sol, "The Wonder Medicine."

"In the interests of my friends and mankind generally," writes Mr. James H. Stephens, Jacksonville, Fla., "I wish to state how much I have been benefited by Sulferro-Sol. For several years prior to 1915, I had suffered with stomach trouble, rheumatism and other complaints, being reduced in weight from 165 lbs. to 139 lbs., and so weak I could not walk two blocks without being exhausted. While on a visit to Mr. Stanley Stanton Stephens in September, 1915, at Ramer, Ala., he introduced your medicine. I took it and soon my troubles left me, my appetite became good. Being able to eat solid foods, I commenced to regain my weight, and on 15th of August, 1916, I tipped the scale at 166 lbs. Now, and for two years, I can walk from my home, 1714 Liberty street, to my office, 54 Buckman Building, one and one-quarter miles, without fatigue; notwithstanding the fact that I am seventy-six years young."

This is one of hundreds of letters that have been written in praise of Sulferro-Sol, Nature's medicine that has done so much good in the world. Take it for Rheumatism, Indigestion, Eczema or any other nerve or blood disease. You will not be disappointed. Druggists sell it.

Manufactured by the Sulferro-Sol Co., Montgomery, Ala.

UPCHURCH DRUG CO., Clanton.

THE UNION - BANNER

Published every Thursday, at Clanton, Chilton County, Alabama.

W. M. WYATT and T. E. WYATT, Publishers and Proprietors.

W. M. WYATT, Editor.

Entered April 15, 1913, at Clanton, Alabama, as Second Class Mail Matter, under the Act of CVongress of March 3rd, 1879.

SUBSCRIPTION PRICE:

[Strictly Cash in Advance.]

One Year,	$1.50
Eight Months,	1.00
Six Months,	.75
Four Months,	.50

CLANTON NEEDS A MORE SYSTEMATIC GOVERNMENT

Clanton needs so many different things that it seems a waste of time to start out to name them. And besides that it is no use for us to tell you what the town needs when you know what it needs as well as we do. But we will take a chance on one thing right here. We have got to fill up this space with something.

But what we set out to tell you is that Clanton needs a more active, systematic, business-like city government. We don't know why the present town officials do not do better than they do; but we expect them to tell us why after they see this. Then we will tell you what they say is the matter. Now, if they are doing the best they can under the circumstances, all right for them. But the circumstances ought to be altered so they can give us a better system of town government.

We admit right here though that the whole trouble is not with the town officials. The people of the town as a whole have their own share of responsibility in the mess. We laymen citizens do not take the proper pride in the affairs of the town. If we did that might change the circumtances that are holding the officers down in the proper administration of affairs. There never was a place in the world nor a time more in need of a thorough revival of the spirit of town pride than in Clanton this good day of our Lord. We must be shaken out of our lethargy. The way we are permitting things to lag here is a shame and a disgrace.

Why do we do it: None of us are so busy making money that we have no time for improving our town. Here is what is the matter. We just simply don't care enough about the town to give it any thought. We are sleepy, I tell you. Some day we shall awaken to the folly of our neglect. Then we will repent with long faces, but the opportunity will be spent.

We could go on indefinitely with a long string of things that we ought to do and ought not to do. That would be all right if we were Prof. Johnson talking to his school kids. But it does not fit this occasion in which we are engaged. This is written to warn the grown people of Clanton, the papas and the mammas, of the danger that lurks in our delusive attitude. Those who read this are as old and older than the writer, and know as welll as I what is the matter with our town.

Can't we go into the secrets of ourselves and find out where we have fallen short as citizens of our town, and come out with a firm determintion to revive our spirit of pride and make a town which Al and Pim will not be forced to lie about when they come here to give us a boost?

LAWLESSNESS DEFEATED IN MASS., BUT FIGHT STILL ON

The fight against lawlessness and disorder has been won in Massachusetts by the re-election of Governor Coolidge by a plurality of 125,000. The good people of the Bay State who stood so loyally by the man who stood loyally by them, are to be commended and congratulated. But this is no time to make commendation and congratulation an occasion for delay and diversion. The fight is still on in every section of the United States. The forces of lawlessness and disorder are organized and aggressive. They seen to have abundant financial resources at their command and their aggressiveness sets an eaxmple for advocates of a better cause.

Unfortunately, the advocates of law and order have not in all states and communities leaders courageous and able. Too frequently men in position of leadership wait until the battle has been fought and then align themselves with the winner. They dislike the burden, the inconvenience and the dangers of the fight, and lack the courage to cast their lot with the rank and file of civic righteousness until they find out whether righteousness is popular. There are thousands of public men in America today who believe in the right of any man to take employment in any legitimate industry without first paying tribute to a labor union, but who lack the courage to declare that conviction to all the world. They are of the "gumshoe," "pusy foot" style of politician as useless to a progressive nation as a camp follower to an army.

But Governor Coolidge is not alone, although his company may be relatively small. Here and there through out the land are men who take sides as soon as the issue is drawn, without waiting to find out which side is most popular. There were 39 Republican Senators who did not put their ears to the ground before declaring for Americanism as against internationalism. There was in their action the same character of decisiveness manifested by Patrick Henry when he exclaimed, "I care not what course others may pursue, but as for me, give me liberty or give me death." Because those 39 Senators will back their words with their votes, the independence of the United States will be preserved to this generation and to all posterity.

The fight and the victory in Massachusetts are but incidents in the great battle that is in progress all over the United States for the upholding of government by law—the preservation of the Constitution, the enforcement of statutes and the protection of the individual in his right to life, liberty and the pursuit of happiness. Bolshevism has now been checked but not defeated. Men who have catered to bolshevism still hold positions of power in the nation. They continue to shake first the fist and then the finger. They are as uncertain and undependable now as ever. If the good people of America want this nation preserved as a truly representative government, they must rally to the support of men who take a prompt and clearly defined stand on the side of law and order—on the side of Americanism and constitutional government—relegating to realms of the forgotten those men, of whatever party, who strive to be all things to all men, ready to compromise with principle or sell the American birthright for a mess of pottage.

"AL AND PIM VISIT CLANTON"

Did you see the Birmingham Ledger last Sunday? If you don't read the Ledger every day, you are missing the best thing that Alabama offers in the way of a daily newspaper. We don't agree with lots of things the Ledger says editorially, politically, etc but we do grant that they are an honest bunch of good fellows and mean well; but they publish a good newspaper after all.

Now, back to the last Sunday's paper. If you did not see that one you missed a treat. You know we told you last week that Al and Pim of The Ledger staff had visited Clanton and would write the town up in the Sunday paper. Well, they fixed us up good and proper all right. They found out many good things about our town that lots of us fellows who live right here don't know about.

By special permission of Mr. Quimby Melton, the General Manager of the Ledger, we have secured Pim's pictures of Clanton, and have copied Al's story along with it in this issue of the Union-Banner. You will like what they said about us.

In this connection we might say that there are some dark spots in Clanton which Al and Pim did not see. They said they did not want to see them, so we didn't insist. But we are going to get a fellow who can drow pictures to come here and paint the dark spots. His pictures along with an appropriate write-up will appear in The Union-Banner next week.

Loook over the "sunny side" this week with Al and Pim. Next week you can see the other side of the picture if you get the Union-Banner.

SOLDIER GRAVES NEGLECTED

Chief Justice McCoy of the Supreme Court of the District of Columbia has appeared before the Foreign Affairs Committee of the House in a hearing on the Bland bill to return our soldier dead, and criticized the War Department for alleged neglect of graves in France. Justice McCoy lost a son overseas, and has but recently returned from a trip to the battle areas, during which he located and provided for the private care of his son's grave. His comments, therefore, are based on personal observation of conditions as they actually exist.

GEOGRAPHY AND SOUND BODIES

Government statistics show that in only eleven states of the Union the average number of men passing the physical examination for admission to the army during the recent war reached 70 per cent. These eleven states were North and South Kakota, Minnesota, Wyoming, Nebraska, Iowa, Kansas, Oklahoma, Arkansas, Texas and New Mexico. The states in the next highest class, showing a per cent of between 65 and 69, inclusive, are Montana, Wisconsin, Illinois, Indiana, Ohio, West Virginia, Missouri, Maryland, North Carolina, Alabama, Florida, Mississippi, and Louisiana.

HOG SALE DAY HERE ON NOVEMBER 25TH

Our readers, and the public of Chilton County in general, are admonished not to forget the hog sale day which is to be in Clanton on the 25th of this month. Those behind the movement are very enthusiastic for the success of the occasion, and we must not fail to recognize that the bigger the success of the sale, the bigger the benefit that will come to the people of the county thereby.

If you have got more hogs than you are going to need for your own use, it will pay you to get in touch with Mr. J. D. Collins or Judge Reynolds and find out about this wholesale sale day and be ready with your hogs to get in on the advantages that will be offered you. Don't be one of those to leave your hogs at home and come down here to see how the other fellow comes out before you are willing to try it. If you do you will be the loser, and will also be sorry of it later on.

The hog sale day is the only plan whereby the small hog raisers in this county can ever hope to get the advantage of market privileges that are worth while to them. Everybody get behind this thing now and boost for Chilton County hogs on November 25. It will be the first chapter of tremendous future for hog raising in our county. Don't fail to have your name recorded on the pages of this first chapter.

PROCLAMATION

STATE OF ALABAMA.
Executive Department.

Whereas the Legislature of Alabama at its regular session in the year 1919 has ordered a special election by the qualified electors of the State of Alabama upon a certain proposed Amendment to the Constitution of Alabama, which is herein set forth, to be held at a date to be fixed by the Governor not less than three months from and after the final adjournment of said regular session:

And Whereas notice of such election together with the proposed Amendment is required by law to be given by proclamation of the Governor:

Now, therefore, I, Thomas E. Kilby, Governor of the State of Alabama, do hereby give notice, direct and proclaim that the election to be held, as ordered by the Legislature in said regular session, at a date to be fixed by the Governor after the expiration of three months from the final adjournment of said regular session of the Legislature at which said Amendment was proposed and said election ordered, will be held on to-wit, Monday, December 29th, 1919, for the vote of the qualified electors of the State of Alabama in the manner, form and places required by law upon the following Amendment to the Constitution of Alabama, to-wit:

Sec. 194½. (A) The payment of the poll tax mentioned in the Constitution of Alabama shall not be required of any person who served in the military or naval service of the United States for a period of not less than four months between January 1, 1917, and November 11, 1918, and who has been or who may be honorably discharged from said service and who was a qualified elector, except as to payment of poll taxes, at the time he entered said service, or who has since become such qualified elector, except as to payment of poll taxes. Any such person is exempted from the payment of all poll taxes until September 30, 1923. (B) Certificates of exemption from payment of such poll taxes shall be issued to persons entitled thereto under regulations prescribed by the Governor.

In witness whereof I hereunto set my hand and cause the Great Seal of the State of Alabama to be affixed at the Capitol in the city of Montgomery, on this the 30th day of October, 1919.

THOS. E. KILBY,
Governor

GREAT SEAL

By The Governor.
WM. P. COBB,
Secretary of State.

WOULD DISCOURAGE UNLAWFUL DEFICITS.

During the discussion of the budget bill in the House, Congressman Graham of Pennsylvania was the author of an amendment that, if it remains in the bill, will do much to discharge the vicious and unlawful deficits in which every department is continually involving itself. "The comptroller general," reads Mr. Graham's amendment, "shall specially report to the congress every expenditure or contract made by any head of a department in any way in excess of the appropriation to such department and in violation of law." Having had its attention specifically called to each deficit congress can then pass it by if it deems proper, or take other appropriate action.

NO MANDATES WANTED

The Senate has indicated a desire to possess itself of the report of Gen. Harbord against the proposal of a United States mandate for Armenia. Although it is said that Col. House assured the foreign ministers of England and France that Armenia would be taken over by this country, it is becoming increasingly evident that the project will not be sanctinned by the Senate.

COTTON SEED FOR SALE.

Clanton, Ala., Nov. -2, 1919.

Editor Union-Banner:—Please let me say to the farmers expecting to grow cotton another year that if you want to secure seed of one of the best strains of Cook's Cootton, that I have a limited amount of seed to offer. They were grown from seed I secured from Prof. E. F. Cauthen at Auburn, Ala.

These seed were not mixed at the gin and were save from cotton that yielded as high as a bale to the acre this year. Price for the next thirty days will be two dollars per bushel, in lots of five bushels or more.

Planting seed will be scarce and higher later. First come, first served.

J. N. DENNIS.

Dr. W. S. Wilson is back in Clanton, and is planning to open up a dental office in the Wilson Building. His many friends here are glad to have him return to Clanton to build his nest.

CUMMINS REPORTS R. R. BILL

Washington, Nov. 5.—(Special correspondence)—Senator Cummins, the Chairman of the Interstate Commerce Committee, has reported the railroad bill showing the results of the careful consideration that his committee has bestowed upon it. It has been placed on the Senate calendar where it will remain until after the final disposition of the peace treaty. Mr. Cummins declares however, that the measure will be enacted before adjournment of the present session of Congress. If it should not be, he said the Senate would be justly subject to "the condemnation of every fair-minded man in America."

KUM & C

OUR LINE OF

General Merchandise

INCLUDING

Shoes--Fine and Heavy;
Clothing--Sunday and Work;
Groceries--Staple and Fancy;
Hats & Caps--Men's and Boys';
Dress Goods--Ladies' and Children's.

We have a supply of Feed Stuffs of all Kind also Seed Oats and other Grain.

You will always be welcome to our Store whether you buy or not.

Tom Kemp

Hawks Eye Man

Coming Nov. 29

Langston Drug Co.

Jemison, Ala.

Camel CIGARETTES

Smokers realize that the value is in the cigarettes and do not expect premiums or coupons!

Camels are sold everywhere in scientifically sealed packages of 20 cigarettes; or ten packages (200 cigarettes) in a glassine-paper-covered carton. We strongly recommend this carton for the home or office supply or when you travel.

If you want to know what rare and unusual enjoyment Camels provide smoke them in comparison with any cigarette in the world at any price!

CAMELS are a cigarette revelation any way you consider them! Take quality, or refreshing flavor and fragrance; or, that wonderful mellow-mild-smoothness you never before got in a cigarette smoke! Yet Camels are so full-bodied and so full-of-satisfaction you marvel that so much delight could be put into a cigarette!

Camels expert blend of choice Turkish and choice Domestic tobaccos makes them so irresistibly appetizing! And, the blend explains why it is possible for you to smoke Camels liberally without tiring your taste! *You will prefer Camels to either kind of tobacco smoked straight!*

You'll realize pretty quick, too, that among the many reasons you smoke Camels is their freedom from any unpleasant cigaretty aftertaste or unpleasant cigaretty odor!

Once you know Camels you won't take much stock in premiums, coupons or gifts! You'll prefer Camel quality!

R. J. REYNOLDS TOBACCO CO., Winston-Salem, N. C.

& C
E OF
rchandise
vy;
d Work;
d Fancy;
and Boys';
and Children's.
d Stuffs of all Kind
other Grain.
ome to our Store
y or not.
emp

Man
29

g Co.

el
TTES
what rare and
amels provide
rsen with any
t any price!
e revelation any
n! Take quality,
agrance; or, that
smoothness you
ette smoke! Yet
and so full-of-
hat so much de-
garette!
choice Turkish
ecos makes them
And, the blend
for you to smoke
iring your taste!
s to either kind
ight!
quick, too, that
ou smoke Camels
unpleasant ciga-
nt cigarettyodor!
nels you won't
miums, coupons
Camel quality!
, Winston-Salem, N. C.

At the Ideal

FRIDAY and SATURDAY

3:30---10c 2:30---10c
7:00---20c 7:00---20c

HARRY CAREY

—IN—

"The Rider of the Law"

A Big Western Drama full of

Speed,
Action,
Romance

HERE IS A PICTURE SO FINE—SO GOOD—SO ENTERTAINING YOU CANNOT AFFORD TO MISS IT.

KINOGRAMS

TUESDAY 3 to 5---10 cents. 7 to 9---20 cents.

MAE MURRAY

—IN—

"The Big Little Person"

MUTT and JEFF

KINOGRAMS

SCREEN MAGAZINE

"THE STORY OF CUT GLASS."
"BIG FOOT BALL GAME."
"HOW AND WHEN TO WEAR A VEIL."
"STUDIES IN ANIMAL AND INSECT LIFE."
"HOW TO CARRY A CANE."

L. P. MARTIN WRITES FROM DORA, ALA., TO HIS MOTHER

Dora, Ala., Oct. 29, 1919.

Mrs. B. N. Martin, Jemison, Ala.

Dear mother and all:

Wonder how you all are getting along by this time. Fine I hope. This leaves us all well expect the children all have bad colds. Well, I guess you will be somewhat surprised about me when you have finished reading this letter.

You know, I told you when you were over here that I was a saved man and was prepared to die; so you will remember that I have told you many times that I was called to preach, but for the fact that I was drinking all the time of course you paid it no attention. But I will truthfully tell you that I have been fighting against the call of the ministry for five long years of my ife, and I was ashamed to confess it; and on last Sunday I felt the call so strong that I had to surrender to it. There was no peace on earth for me until I did it and I saw it. I considered that I had fought against it long enough. You know God says that if you are ashamed of Him He will likewise be ashamed of you. So there is nothing left for me to do in this world but to put forth all my efforts I can to be a soul winner for Christ.

I know that this will be quite a shock to the people down there, but as I wrote in my letter to the Union-Banner, that will make no difference with me, what anybody on earth says or thinks about me. Because of the fact that my future life will prove to the world as well as God what I am.

I am to be licensed and ordained into the ministry next Sunday by the Dora Baptist Church, and by the grace of God I expect to go forth in the discharge of my duties so long as I am permitted to live in the world. I well know that the responsibility that will rest upon me will be great; but I don't feel like it will be as bad as the burden was trying to get away from my duties. God kept saying to me day and night: "You know I have been merciful unto you and have saved you. Now, what are you going to do for me?" And then he said unto me: "You have been a leader for the Devil and now if you don't work in the vineyard for me I will chastise you and you know that God doesn't lie." I wish it could be that you and papa could be here Sunday with me. I know that there is not a man in the world that feels any better today than I do.

If you cannot come Sunday, write me soon and tell me all the news. I expect to come down there before long, and when I come I will want some appointments down there, so I can try to build up in the Kingdom of God some of the things that I have torn down. Hoping to see you or hear from you soon, I am,

Your son,
L. P. MARTIN.
Box 169, Dora, Ala.

P.S.—You may send this letter to the Union-Banner for publication if you desire, and ask the editor to publish it for you. L.P.M.

Announcement:

We have secured the services of Mr. Doc Robinson, who will be here to doctor cars for his friends.

We have the largest line of Goodyear Tires and Tubes we have ever had. When your tire or tube goes to the bad telephone us and we will deliver you one on short notice. No delivery charges on tires and tubes during our work hours.

Lawrence Garage

Clanton, Ala.

CAN'T REMEMBER WHEN I'VE FELT QUITE SO WELL

Am Full of Energy and Vitality; Have Fine Appetite; Sleep Sound; Constipation Overcome; Stomach Right Again, Since Taking Dreco.

When a person has been half sick, feeling dull, tired and "no account," then gets a medicine that puts new energy and vim into his every-day life, he feels like letting others know about it. That's how this man feels. He is Mr. D. T. Carter of 405 Pine street, Anniston, Ala.

"For years I've suffered awful pains in my back from deranged kidneys. Sometimes I'd have to get up five or six times during the night. I also had headaches and was badly constipated, and my food seemed to ferment in my stomach and form sour gas, which caused much uneasiness and distress. I was very dizzy at times and had about lost my appetite. I had tried many different medicines, but none helped me, and I'd given up all hope of ever getting well again. I heard so much about Dreco I bought a bottle, and right from the start it did me good. It soothed my stomach and stopped the gas; put a stop to the constipation and headaches, also the dizziness, and my appetite got better every day. The pains in my back and kidneys have been entirely relieved, and now I go to bed and sleep all night long, and never have to get up during the night as I formerly did."

Dreco is made of the juices and extracts of many herbal plants, which act on the kidneys, liver, bladder, stomach and blood, and corrects many troubles, such as gas on the stomach, constipation, weakness, poor appetite, nervousness, headaches, biliousness, catarrh, rheumatism, and such blood disorders as eczema, pimples, blotches, boils and eruptions. The first bottle usually shows splendid results, and a full treatment brings permanent results.

Dreco is sold by all druggists and is highly recommended in this city by

UPCHURCH DRUG CO., Clanton.

Elmore's
LADIES & GENTS' FURNISHINGS

Ladies and Little Gents' Furnishings

We carry everything in Ready-to-Wear, all at a "Live and Let Live" price.

We thank you.

W. H. SARTOR, Manager.

P. S.—Have you seen our Sport Coats?

UPCHURCH DRUG CO., Clanton.

THE FLYING SQUADRON.

Republican women of Brooklyn, N. Y., have in their speakers bureau a new and popular group known as the "Flying Squadron." This is a group of young women who can speak Italian, Yiddish, and other foreign tongues, and who, in co-operation with the men's bureau, cover the different points of the borough by auto, giving ten minute talks on street corners.

MAN SAVES HIS WIFE IN THE NICK OF TIME.

"My wife was unable to eat even the lightest food, and had fallen away to a living skeleton. She could not even keep doctor's medicine on her stomach and was tortured with pain. On the recommendation of a friend I bought abottle of Mayr's Wonderful Remedy and she is all right now and has gained forty pounds." It is a simple harmless preparation that removes the catarrhal mucus from the intestinal tract and allays the inflammation which causes practically all stomach, liver and intestinal ailment including appendicitis. One dose will convince or your money refunded—Lared Drug Co., Clanton, Ala.

BETTER COWS

Are cows that with similar feed and pastures will give you more milk and butter than the average cows in the country. They are cows that you and family will be proud to own and care for as well as to show to others They are one of the things that show progress. To get them breed your present cows to Lassi Foso Pogis, at Dr. Hinkle's Farm.

TRESPASS NOTICES

We have a supply of Printed Trespass Notices at The Union-Banner Office, for Sale at 5c each or six for a quarter.

Beans! Beans! Beans!

We are in business for your good and for our good. We are not selfish but will divide our profits with our customers.

We handle

Shoes, Clothing, Hats and Caps, Shirts, Hose, Soap, Thread, Buttons, Soda, Coffee, Collars, Ties.

And almost everything else you may need. Our prices will convince you.

Bean Brothers

Clanton, Ala.

Sulfiron

"Nature's Mightiest Remedy"

for

Indigestion,
Rheumatism,
Eczema,
Skin Diseases,
Bladder and Kidney Troubles.

An Honest Medicine

Because your dealer will refund your money if not satisfied with results obtained.

Try a bottle and convince yourself. $1.00 the bottle everywhere.

The Sulfiron Medicine Co., Birmingham, Ala.

Guaranteed & for sale in Clanton by Upchurch Drug Co.

You'll appreciate our store when Someone "drops in" for dinner.

It's a comfort to pick up the phone and tell us what you want.

And to know that the groceries will be in your kitchen in a few minutes.

It's no bother of trouble for us to do this.

We enjoy doing it, because we feel that we are really being of service to yoou, that we are doing something that will help to repar you for always thinking of us as "my grocer."

We try to make it pleasant for you to come to our store, pleasant as well as profitable, for that is the best way to make our own work really pleasant and profitable for ourselves.

One of our ways of making things pleasant is telling you about the good things we have on our shelves. And one of these good things is RYZON Baking Powder.

We recommend RYZON to you because we believe you will be mighty glad we called it to your attention. We know it is pure and economical. And we feel absolutely certain that you will always find it uniform in quality and productive of the best results always. Proced fairly at 40 cents per pound.

Another article we have which fits in perfectly with RYZON Baking Powder is Omega Flour; try both at our risk.

CALL FOR TAXI Night No. 22-36. Day No. 111-48;

Littlejohn Grocery Company

THE CLANTON ABSTRACT COMPANY PREPARES ABSTRACTS OF LAND TITLES CAREFULLY AND CHEAPLY.

When buying land, you need an abstract that you may know if there are unpaid mortgages, judgments or other liens affecting the title of the land.

When selling land, the buyer will require an abstract.

The Clanton Abstract Company is owned by F. B. Collier, and is not connected with the Chilton County Abstract Company nor with Mr. M. D. Foshee.

The Clanton Abstract Company,
Wilson Building.

John W. Hays

WANTS YOU TO TRADE WITH HIM WHEN YOU ARE IN THORSBY. HE GUARANTEES TO YOU THE RIGHT KIND OF GOODS AT THE RIGHT PRICES. HE CARRIES A FIRST - CLASS LINE OF GENERAL MERCHANDISE AND BUYS COUNTRY PRODUCE.

COMMISSIONERS SALE.

In pursuance and in accordance with the terms and directions of a commission, issued to the undersigned, by the Hon. L. H. Reynolds, the Judge of the Probate Court of Chilton county, bearing date the 31st day of October, 1919, I will proceed to sell to the highest bidder for cash at public auction, in front of the court house of said county, on Monday, the 24th day of November, 1919 at 12 o'clock M., all that certain real property, which is described as follows, to-wit: The northeast quarter of section six, and the northwest quarter of the northwest quarter of section five, in township twenty, range fourteen; also ten acres on the south side of the southeast quarter of the southeast quarter of section thirty-one, and ten acres on the south side of the southwest quarter of the southwest quarter of section thirty-two, in township twenty-one range fourteen, in Chilton county, Alabama. Which said land is to be sold under the decree of said Court, for the purpose of a division between and among the several owners thereof who are as follows, to-wit: J. J. Owen E. B. Owen, J. H. Owen, T. J. Billingsley, R. N. Billingsley, Lee Billingsley, Thomas Billingsley, Clem Bilingsley, Lula Bice, Ella Keen, Alice Deason, Alvin Billingsley, Eugene Billingsley, and Lena Billingsley.

A. C. SMITH,
11-6-3t. Commissioner.

Regulate the bowels when they fail to move properly. HERBINE is an admirable bowel regulator. It helps the liver and stomach and restores a fine feeling of strength and buoyancy. Sold by Upchurch Drug Company.

TRESPASS NOTICES

We have a supply of Printed Trespass Notices at The Union-Banner Office, for Sale at 5c each or six for a quarter.

DODGE CAR FOR SALE—in good running condition; one Ford truck for light work, in good running condition.

A. W. POWELL,
10-27-4t-pd Clanton, R. 3.

COW PEAS WANTED.

I AM NOW IN THE MARKET FOR COW PEAS, AND WILL PAY THE HIGHEST CASH PRICES FOR WHAT YOU HAVE TO SELL, DELIVERED IN CLANTON OR ANY STATION ON L. & N.

J. E. ROBINSON.

COFFEE
Littlejohn's Special
Fresh Ground in our Own Mill
Best in the World
Littlejohn Grocery

Come in and buy a Meat Grinder. You will save enongh in two days to pay for it. When you have once used one, you wouldn't be without it for a hundred times its cost.

Our churns make the butter come quickly and knock all the fat out of the milk. Don't you need a new churn? Come and see.

Our Hardware is the best; it stands the test.

Jones Hardware Co.
CLANTON, - - - ALABAMA.

PROCLAMATION

STATE OF ALABAMA,
Executive Department.

Whereas, the Legislature of Alabama at its regular session in the year 1919 has ordered a special election by the qualified electors of the State of Alabama upon a certain proposed amendment to the Constitution of Alabama, which is herein set forth, to be held on the first Monday after the expiration of three months from and after the final adjournment of said regular session.

And whereas, notice of such election together with the proposed amendment is required by law to be given by proclamation of the Governor:

Now Therefore, I, Thomas E. Kilby, Governor of the State of Alabama, do hereby give notice, direct and proclaim that the election to be held, as ordered by the Legislature in said regular session on the first Monday after the expiration of three months from and after the final adjournment of said regular session of the Legislature at which said amendment was proposed and said election ordered will be held on, to-wit, the 29th day of December, 1919, for the vote of the qualified electors of the State of Alabama in the manner, form and places required by law upon the following amendment to the Constitution of Alabama, to-wit:

The municipalities of Tuscumbia, Sheffield, Hurtsboro, Russellville, Lanett, Demopolis, Pell City, Heflin, Columbiana, Carrollton, Opelika, Fairhope, Pine Hill, Scottsboro, Stevenson, Ashland, Brewton, Pollard, Flomaton, Atmore, Inglenook, Tuskegee, Aliceville, Gordo, Reform, Livingston, Camden, Monroeville, Phoenix and Girard, Birmingham, Bessemer, Florence, Huntsville, Selma, Fairfield, Anniston, Athens, Jacksonville, Auburn, Carbon Hill, and LaFayette, in the State of Alabama, shall have the power and right to levy and collect a tax of one-half of one per centum in any one year on property situated therein, based on the valuation of such property as assessed for state taxation for the tax year ending on the 30th day of September next succeeding the levy; provided, that for the purpose of paying bonds issued and outstanding at the time of the adoption of this amendment and the interest thereon, and for the purpose of paying bonds which may be issued after the adoption of this amendment and the interest thereon, an additional tax of one-half of one per centum may be levied and collected by said corporations; provided further, that a majority of the qualified electors of any of said municipal corporations voting at an election called for that purpose may vote a special tax not to exceed one-half of one per centum in any one year for any special purpose or purposes, which tax shall be used only for the purpose or purposes for which same is levied and collected, provided, however, that the total tax to be levied by any of said municipal corporations shall not exceed one and one-half (1½) per centum in any one year. Provided, further, that the adoption of this amendment shall in no wise affect, limit, modify, abridge or impair the power, authority or right of either of said municipal corporations, to levy and collect the special school taxes, now or hereafter vested in or conferred upon them, or any of them under the Constitution or any amendment thereto; including the power of said city of Selma to levy and collect the taxes for schools and school purposes vested in and conferred upon said city of Selma by the amendment to the Constitution of Alabama adopted thereto at the general election held in November, 1916, and which was submitted under law number 315, General Laws 1915, page 337. Each election held under the provisions hereof shall be ordered, held, canvassed and may be contested in the same manner as is or may be provided by the law applicable to the municipal corporations for elections to authorize the issuance of municipal bonds. The ballots used at such election shall contain the words: "For..... excess rate of taxation for the year (or years) .....;" and "Against..... excess rate of taxation for the year (or years) .....". The rate of taxation proposed in excess of the rate of one (1) per centum to be shown in the blank space provided therefor and the year or years in which the proposed rate is to apply to be shown in the blank space provided therefor; and in the event different excess rates are proposed for different years the words mentioned shall be repeated as often as may be necessary to show separately the different rates proposed to be applied to the respective years. And the voter shall record his choice, whether for or against the excess rate or rates shown by placing a cross mark before or after the words expressing his choice. Nothing herein contained shall in any wise change or affect the rights of any holder of bonds of said municipal corporations heretofore issued. Elections to authorize the levy of such special tax may be held as often as ordered by the governing body of the municipality but when a proposition is submitted to the electors to levy a special tax for a specific purpose, and if such proposition is defeated no second election for the same purpose shall be held in one year thereafter.

In witness whereof I have hereunto set my hand and caused the great seal of the State of Alabama to be affixed at the Capitol in the City of Montgomery ono this 29th day of October, 1919. THOS. E. KILBY,

GREAT SEAL Governor.

By the Governor.
WM. P. COBB, Secretary of State.

LODGES

MASONIC FRATERNITY

Clanton Lodge A. F. & A. M. meets First Saturday night in each month.

Clanton Chapter, R. A. M. meets Third Saturday night in each month.

Clanton Commandery Knights Templar meets Second and Fourth Tuesday nights in each month.

ODD FELLOWS

Clanton Lodge No. 304, I.O.O.F. meets Second and Fourth Saturday nights in each month.

Magnolia Encampment No. 75, I. O.O.F., meets the First Thursday night in each month.

RED MEN

Waxahatchie Tribe No. 9, I.O.R.M. meets Tuesday night of each week.

Widow Cries for Joy.

"I couldn't eat anything but raw eggs and sweet milk and was weak. I could hardly walk across the room. I would have been in my grave today if I hadn't taken Mayr's Wonderful Remedy when I did. When I think how I have suffered with my stomach and how good I feel now, I cry for joy." It is a simple, harmless preparation that removes the catarrhal mucus from the intestinal tract and allays the inflamdtion which causes practically all stomach, liver and intestinal ailments, including appendicitis. One dose will convince or money refunded.—Alred Drug Company and all druggists everywhere.

I Want to Buy Some Fat Hogs Dressed

I WILL PAY YOU THE HIGHEST CASH PRICES.

I ALSO WANT TO BUY GREEN OR FLINT HIDES.

G. O. McKEE
Meat Market Clanton, Ala.

Better Than Pills For Liver Ills.

NR Tonight

to tone and strengthen the organs of digestion and elimination, improve appetite, stop sick headaches, relieve biliousness, correct constipation. They act promptly, pleasantly, mildly, yet thoroughly.

Tomorrow Alright

Get a 25c. Box Your Druggist

Upchurcvh Drug Co., Clanton, Ala.

Special Sale
This Week
of
Men's Work Shoes, & Children's Shoes

You will find them on our Bargain Counter. Come in and look them over. You will save money.

SWEATERS

Let us show you our Sweaters for men, women and children.

SUITS

Suits for chileren from 5 to 18 years old, will be sold at cut prices. It will be of benefit to you to investigate these bargains.

W. Z. Hodges Dry Goods Co.
CLANTON, - ALABAMA.

FARM LOANS

Loan on Real Estate in Chilton County. Attractive Terms and Prompt Service. Loans can be negotiated for five, ten, fifteen or twenty years, at six per cent interest. If borrower desires, he may pay on the Amortization plan, similar to the Federal Farm Loan Association.

See or Write:
F. B. Collier,
Clanton, Ala.

Jemison Company,
211 N, 20th St.,
Birmingham, Ala.

FOR SALE—40-acre farm near Thorsby, consisting of 20 acres cleared land, pasture, three-room house, good well of water, new barn and other outbuildings. W. E. MARTIN,
tf. Clanton, Ala., R. 4.

CHEVROLET ROADSTER—For Sale, 1918 Model, in first class running order; will sell for $450 cash. Car may be seen at the Lawrence Garage. MOLLIE SHAW

regardless

Of high prices and scarcity of merchandise, we have managed to keep our stock complete. We can fit you from head to foot. If it is Outer Garments we have them, or if it is Under Garments we have them. An opportunity is all we ask: We Can please you.

We have a complete stock of Seed Oats and Rye, Feed stuff of all kinds — mixed feed, feed oats, cotton seed meal and cotton seed hulls, shorts, etc.

W. A. KEMP
CLANTON, ALA.
"Your Money's Worth or your Money back"

THE CLANTON ABSTRACT COMPANY PREPARES ABSTRACTS OF LAND TITLES CAREFULLY AND CHEAPLY.

When buying land, you need an abstract that you may know if there are unpaid mortgages, judgments or other liens affecting the title of the land.

When selling land, the buyer will require an abstract.

The Clanton Abstract Company is owned by F. B. Collier, and is not connected with the Chilton County Abstract Company nor with Mr. M. D. Foshee.

The Clanton Abstract Company,
Wilson Building.

John W. Hays

WANTS YOU TO TRADE WITH HIM WHEN YOU ARE IN THORSBY. HE GUARANTEES TO YOU THE RIGHT KIND OF GOODS AT THE RIGHT PRICES. HE CARRIES A FIRST - CLASS LINE OF GENERAL MERCHANDISE AND BUYS COUNTRY PRODUCE.

COMMISSIONERS SALE.

In pursuance and in accordance with the terms and directions of a commission, issued to the undersigned, by the Hon. L. H. Reynolds, the Judge of the Probate Court of Chilton county, bearing date the 31st day of October, 1919, I will proceed to sell to the highest bidder for cash at public auction, in front of the court house of said county, on Monday, the 24th day of November, 1919 at 12 o'clock M., all that certain real property, which is described as follows, to-wit: The northeast quarter of section six, and the northwest quarter of the northwest quarter of section five, in township twenty, range fourteen; also ten acres on the south side of the southeast quarter of the southeast quarter of section thirty-one, and ten acres on the south side of the southwest quarter of the southwest quarter of section thirty-two, in township twenty-one range fourteen, in Chilton county, Alabama. Which said land is to be sold under the decree of said Court, for the purpose of a division between and among the several owners thereof who are as follows, to-wit: J. J. Owen E. B. Owen, J. H. Owen, T. J. Billingsley, R. N. Billingsley, Lee Billingsley, Thomas Billingsley, Clem Bilingsley, Lula Bice, Ella Keen, Alice Deason, Alvin Billingsley, Eugene Billingsley, and Lena Billingsley.

A. C. SMITH,
11-6-3t. Commissioner.

Regulate the bowels when they fail to move properly. HERBINE is an admirable bowel regulator. It helps the liver and stomach and restores a fine feeling of strength and buoyancy. Sold by Upchurch Drug Company.

TRESPASS NOTICES

We have a supply of Printed Trespass Notices at The Union-Banner Office, for Sale at 5c each or six for a quarter.

DODGE CAR FOR SALE—in good running condition; one Ford truck for light work, in good running condition.

A. W. POWELL,
10-27-4t-pd Clanton, R. 3.

COW PEAS WANTED.

I AM NOW IN THE MARKET FOR COW PEAS, AND WILL PAY THE HIGHEST CASH PRICES FOR WHAT YOU HAVE TO SELL, DELIVERED IN CLANTON OR ANY STATION ON L. & N.

J. E. ROBINSON.

COFFEE

Littlejohn's Special

Fresh Ground in our Own Mill

Best in the World

Littlejohn Grocery

Come in and buy a Meat Grinder. You will save enongh in two days to pay for it. When you have once used one, you wouldn't be without it for a hundred times its cost.

Our churns make the butter come quickly and knock all the fat out of the milk. Don't you need a new churn? Come and see.

Our Hardware is the best; it stands the test.

Jones Hardware Co.

CLANTON, - - - ALABAMA.

PROCLAMATION

STATE OF ALABAMA,
Executive Department.

Whereas, the Legislature of Alabama at its regular session in the year 1919 has ordered a special election by the qualified electors of the State of Alabama upon a certain proposed amendment to the Constitution of Alabama, which is herein set forth, to be held on the first Monday after the expiration of three months from and after the final adjournment of said regular session.

And whereas, notice of such election together with the proposed amendment is required by law to be given by proclamation of the Governor:

Now Therefore, I, Thomas E. Kilby, Governor of the State of Alabama, do hereby give notice, direct and proclaim that the election to be held, as ordered by the Legislature in said regular session on the first Monday after the expiration of three months from and after the final adjournment of said regular session of the Legislature at which said amendment was proposed and said election ordered will be held on, to-wit, the 29th day of December, 1919, for the vote of the qualified electors of the State of Alabama in the manner, form and places required by law upon the following amendment to the Constitution of Alabama, to-wit:

The municipalities of Tuscumbia, Sheffield, Hurtsboro, Russellville, Lanett, Demopolis, Pell City, Heflin, Columbiana, Carrollton, Opelika, Fairhope, Pine Hill, Scottsboro, Stevenson, Ashland, Brewton, Pollard, Flomaton, Atmore, Inglenook, Tuskegee, Aliceville, Gordo, Reform, Livingston, Camden, Monroeville, Phoenix and Girard, Birmingham, Bessemer, Florence, Huntsville, Selma, Fairfield, Anniston, Athens, Jacksonville, Auburn, Carbon Hill, and LaFayette, in the State of Alabama, shall have the power and right to levy and collect a tax of one-half of one per centum in any one year on property situated therein, based on the valuation of such property as assessed for state taxation for the tax year ending on the 30th day of September next succeeding the levy; provided, that for the purpose of paying bonds issued and outstanding at the time of the adoption of this amendment and the interest thereon, and for the purpose of paying bonds which may be issued after the adoption of this amendment and the interest thereon, an additional tax of one-half of one per centum may be levied and collected by said corporations; provided further, that a majority of the qualified electors of any of said municipal corporations voting at an election called for that purpose may vote a special tax not to exceed one-half of one per centum in any one year for any special purpose or purposes, which tax shall be used only for the purpose or purposes for which same is levied and collected, provided, however, that the total tax to be levied by any of said municipal corporations shall not exceed one and one-half (1½) per centum in any one year. Provided, further, that the adoption of this amendment shall in no wise affect, limit, modify, abridge or impair the power, authority or right of either of said municipal corporations, to levy and collect the special school taxes, now or hereafter vested in or conferred upon them, or any of them under the Constitution or any amendment thereto; including the power of said city of Selma to levy and collect the taxes for schools and school purposes vested in and conferred upon said city of Selma by the amendment to the Constitution of Alabama adopted thereto, at the general election held in November, 1916, and which was submitted under law number 315, General Laws 1915, page 337. Each election held under the provisions hereof shall be ordered, held, canvassed and may be contested in the same manner as is or may be provided by the law applicable to the municipal corporations for elections to authorize the issuance of municipal bonds. The ballots used at such election shall contain the words: "For..... excess rate of taxation for the year (or years) .....;" and "Against..... excess rate of taxation for the year (or years) .....". The rate of taxation proposed in excess of the rate of one (1) per centum to be shown in the blank space provided therefor and the year or years in which the proposed rate is to apply to be shown in the blank space provided therefor; and in the event different excess rates are proposed for different years the words mentioned shall be repeated as often as may be necessary to show separately the different rates proposed to be applied to the respective years. And the voter shall record his choice, whether for or against the excess rate or rates shown by placing a cross mark before or after the words expressing his choice. Nothing herein contained shall in any wise change or affect the rights of any holder of bonds of said municipal corporations heretofore issued. Elections to authorize the levy of such special tax may be held as often as ordered by the governing body of the municipality but when a proposition is submitted to the electors to levy a special tax for a specific purpose, and if such proposition is defeated no second election for the same purpose shall be held in one year thereafter.

In witness whereof I have hereunto set my hand and caused the great seal of the State of Alabama to be affixed at the Capitol in the City of Montgomery ono this 29th day of October, 1919. THOS. E. KILBY,

GREAT SEAL Governor.

By the Governor.
WM. P. COBB, Secretary of State.

LODGES

MASONIC FRATERNITY

Clanton Lodge A. F. & A. M. meets First Saturday night in each month.

Clanton Chapter, R. A. M. meets Third Saturday night in each month.

Clanton Commandery Knights Templar meets Second and Fourth Tuesday nights in each month.

ODD FELLOWS

Clanton Lodge No. 304, I.O.O.F. meets Second and Fourth Saturday nights in each month.

Magnolia Encampment No. 75, I. O.O.F., meets the First Thursday night in each month.

RED MEN

Waxahatchie Tribe No. 9, I.O.R.M. meets Tuesday night of each week.

Widow Cries for Joy.

"I couldn't eat anything but raw eggs and sweet milk and was weak. I could hardly walk across the room. I would have been in my grave today if I hadn't taken Mayr's Wonderful Remedy when I did. When I think how I have suffered with my stomach and how good I feel now, I cry for joy." It is a simple, harmless preparation that removes the catarrhal mucus from the intestinal tract and allays the inflamdtion which causes practically all stomach, liver and intestinal ailments, including appendicitis. One dose will convince or money refunded.—Alred Drug Company and all druggists everywhere.

I Want to Buy Some Fat Hogs Dressed

I WILL PAY YOU THE HIGHEST CASH PRICES.

I ALSO WANT TO BUY GREEN OR FLINT HIDES.

G. O. McKEE
Meat Market Clanton, Ala.

Better Than Pills For Liver Ills.

NR Tonight

to tone and strengthen the organs of digestion and elimination, improve appetite, stop sick headaches, relieve biliousness, correct constipation. They act promptly, pleasantly, mildly, yet thoroughly.

Tomorrow Alright

Get a 25c. Box Your Druggist

Upchurcvh Drug Co., Clanton, Ala.

Special Sale

This Week of

Men's Work Shoes, & Children's Shoes

You will find them on our Bargain Counter. Come in and look them over. You will save money.

SWEATERS

Let us show you our Sweaters for men, women and children.

SUITS

Suits for chileren from 5 to 18 years old, will be sold at cut prices. It will be of benefit to you to investigate these bargains.

W. Z. Hodges Dry Goods Co.

CLANTON, - ALABAMA.

FARM LOANS

Loan on Real Estate in Chilton County. Attractive Terms and Prompt Service. Loans can be negotiated for five, ten, fifteen or twenty years, at six per cent interest. If borrower desires, he may pay on the Amortization plan, similar to the Federal Farm Loan Association.

See or Write:
F. B. Collier,
Clanton, Ala.

Jemison Company,
211 N, 20th St.,
Birmingham, Ala.

FOR SALE—40-acre farm near Thorsby, consisting of 20 acres cleared land, pasture, three-room house, good well of water, new barn and other outbuildings. W. E. MARTIN, tf. Clanton, Ala., R. 4.

CHEVROLET ROADSTER For Sale, 1918 Model, in first class running order; will sell for $450 cash. Car may be seen at the Lawrence Garage. MOLLIE SHAW

regardless

Of high prices and scarcity of merchandise, we have managed to keep our stock complete. We can fit you from head to foot. If it is Outer Garments we have them, or if it is Under Garments we have them. An opportunity is all we ask: We Can please you.

We have a complete stock of Seed Oats and Rye, Feed stuff of all kinds — mixed feed, feed oats, cotton seed meal and cotton seed hulls, shorts, etc.

W. A. KEMP

CLANTON, ALA.

"Your Money's Worth or your Money back"

Sale
eek

Shoes, &
Shoes
on our Bargain
and look them
e money.

TERS
our Sweaters
nd children.
TS
rom 5 to 18
old at cut pri-
benefit to you
bargains,

odges
ds Co.
LABAMA.

ANS
Chilton County. At-
Service. Loans can
n, fifteen or twenty
st. If borrower de-
Amortization plan,
m Loan Association.
Jemison Company,
211 N, 20th St.,
Birmingham, Ala.

CHEVROLET ROADSTER—For
, 1918 Model, in first class run-
order; will sell for $450 cash.
may be seen at the Lawrence
are. MOLLIE SHAW,

f it is Under
n opportunity
you.
of Seed Oats
nds — mixed
neal and cot-

MP
A.
Money back"

Lay a bet on rolling 'em with

PRINCE ALBERT

the national joy smoke

Copyright 1919 by R. J. Reynolds Tobacco Co.

ROLLING your own cigarettes with Prince Albert is just about as joy'us a sideline as you ever carried around in your grip! For, take it at any angle, you never got such quality, flavor, fragrance and coolness in a makin's cigarette in your life as every "P. A. home-made" will present you!

Prince Albert puts new smokenotions under your bonnet! It's so delightful rolled into a cigarette—and, so easy to roll! And, you just take to it like you been doing it since away back! You see, P. A. is crimp cut and a cinch to handle! It stays put—*and you don't lose a lot when you start to hug the paper around the tobacco!*

You'll like Prince Albert in a jimmy pipe as much as you do in a home-rolled cigarette, too! Bite and parch are cut out by our exclusive patented process. You know P. A. is the tobacco that has led three men to smoke pipes *where one was smoked before.* Yes sir, Prince Albert blazed the way. And, me-o-my, what a wad of smokesport will ripple your way every time you fill up!

Awaiting your say-so, you'll find toppy red bags, tidy red tins, handsome pound and half pound tin humidors—and—that classy, practical pound crystal glass humidor with sponge moistener top that keeps Prince Albert in such perfect condition!

R. J. Reynolds Tobacco Company
Winston-Salem, N. C.

FREE
IN YOUR HOME

The World's Greatest Phonograph Value

EDISON'S NEW DIAMOND
AMBEROLA

Quick! Read this through and grasp this extraordinary opportunity *today!* This remarkable offer is the result of Mr. Edison's expressed wish to see a phonograph in every home in the U. S. A.

He has given his consent to this *Free Trial* of the Amberola *in your home.* There are absolutely no "strings" to this offer. You do not have to pay or promise to pay one cent in connection with this Free Trial. You are not placed under the slightest obligation.

Come to our store today or tomorrow, pick out your Amberola and a dozen Amberol Records. We will deliver them promptly to your home. Let the Amberola entertain you for *three days*—ample time for careful judgment and comparison. At the end of the three days' Free Trial if you do not want the Amberola we will call for it—and *thank you* for giving the Amberola this trial. If you *do* want it, we will arrange terms of payment to suit you.

How can Amberola dealers *afford* to give these Free Trials? Because in the overwhelming majority of these Free Trials, people *never want to part with the Amberola!* Edison's great inventive brain has made the Amberola so *superior* to ordinary phonographs and "talking machines" that in those three days of Free Trial it sings its way into peoples' hearts and homes forever!

Numbers of people will instantly avail themselves of this Free Trial offer. If *you* do not act *at once* we may have to put you on a waiting list. So let us hear from you *right away!*

Accept This Offer To-day Without Fail

Yes YOU!

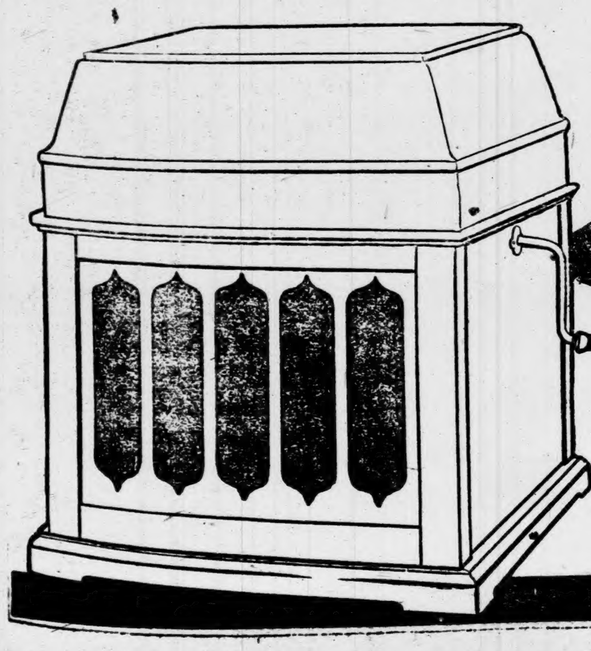

Upchurch Drug Co.
Clanton, Ala.

ANNUAL REPORT OF THE COUNTY BOARD OF EDUCATION 1919

DIRECTORY:
County Board of Education:
W. J. Billingsley, Thorsby, Ala.
J. E. Littlejohn, Clanton, Ala.
L. A. Calloway, Calera, Ala.
J. P. Dykes, Calera, Ala.
J. L. Vines, Clanton, Ala.
ADMINISTRATION:
Howard L. Foshee, County Supt. of Education, Clanton, Ala.
Miss Zella Collum, Office Assistant, Jemison, Ala.
OTHER OFFICERS:
John C. Page, Treas. County School Funds, Clanton, Ala.
Eric Hart, Treas. High School Funds, Clanton, Ala.
G. C. Walker, Attendance Officer, Clanton, Ala.

Clanton, Ala., Oct. 30, 1919
The People of Chilton County,
Friends:

In accordance with the requirements of the new law, I respectfully submit the following report, in behalf of the County Board of Education, of the condition and progress of the Public Schools of Chilton County for the year ending Sept. 30, 1919. For the wise counsel, hearty support and cordial co-operation which you have given the County Board and also the County Superintendent, and for the unfailing interest and zeal shown by you in promoting the welfare of our schools, we are profoundly grateful.

Most respectfully yours,
HOWARD L. FOSHEE,
County Supt. Education.

The educational year under review reveals much activity and some progress. Public education is a living, growing organism, and no one realizes more than the present Superintendent how the conditions and tendencies of to-day owe their origin to those who have gone before. At the very outset of my administration I desire to state that any seeming uplift that might come to educational affairs and interests during my term of office would be largely a continuation and development of the plans and policies of my predecessors.

The satisfactory conditions still remain, but in extenuation thereof, let it be said that educational progress in Chilton County is impeded much more by the need of funds than by a lagging public sentiment or a lack of effort on the part of those engaged in educational work.

Our entire school system is re-organized under the new Code and we hope that a decided improvement will be shown in our educational work as soon as the new laws can be properly enforced.

JUNIOR HIGH SCHOOLS.

One of the most significant features of the new school Code is the provision for Junior High Schools. Under this law we hope to establish in the most populous communities of the County Junior High Schoolos carrying pupils through the Ninth Grade.

The Junior High Schools can only be made a success through consolidation. Everyone knows that the one-teacher school with its over-crowded work is not the type of institution that can best do the work it already has, and to make any further requirement of it is only to aggravate the tragedy of the situation. In the abandonment of the little one-room school, except in sparsely settled and isolated districts, the wisely located cosolidated schools, and in the making of these schools the center of a new community life, lies probably the only satisfactory solution we shall ever find for our rural problems. To expect consolidation to be voluntarily effected is to expect the impossible but under the new law the County Board is given the necessary power to consolidate schools and transport pupils at public expense.

The smallest school that can make any adequate response to the demands of country life is the three-teacher school with a principal who is skilled in agriculture and manual arts, with one assistant versed in domestic science and art, and another who excels in literature, drawing and music, all of whom must be skilled in teaching. This school should have a room for each teacher, with a workshop, a kitchen, and an auditorium to accommodate all general community meetings. It should be situated on not less than five acres of land, preferably more, with ample provisions for play ground, shade trees, flowers, the school garden and demonstration plants. In order to enable the teacher to integrate himself into the life of the community the year round there should be a teacher's cottage for the use of the principal, and he in turn should board his assistants. These reforms would make the school truly educational and would place them and the communities they serve in the right relationship.

TAXATION

The several lines of improvement including better teachers, longer terms, better attendance, better buildings, better equipment, better organization, better administration, better supervision, all depend upon the willingness and authority of the tax payers to finance the same. The one-mill county tax has not been available during this year, as last year ended the six-year period for which it was voted. This was the cause of the school term being six months instead of seven as last year. The three-mill tax was voted for a period of three years but will be available only for the term of 1919-20, unless voted next spring. If we expect to maintain even as good schools as we have at present we must vote these county taxes again.

Without the county taxes the schools would necessarily have to go back under the old plan of supplementing the teachers salaries and this is very unsatisfactory as we all know. Even now some communities have to supplement as other wages are so high that teachers cannot be employed for what the county can pay. The Board has been criticised for this fact, but the people should remember that all wages have practically doubled in the past few years and the teachers have given up their profession to go into work which is more renumerative.

ENUMERATION, ENROLLMENT AND ATTENDANCE.

According to the biennial census of 1918 there are in Chilton County 6,228 white children of school age, and 1,407 colored children of school age, a total of 7,635 children.

The enrollment for the year 1918-19 was 2,531 white males, 2,510 white females or a total of 5,041 whites which is almost 81 per cent. of the total enumeration. There were 470 colored males and 512 colored females, a total of 982 colored children enrolled during the past year, or an enrolment of 70 per cent. of the number enumerated in attendance at the colored schools. This makes a total enrollment for both races of 6,023 pupils or a total enrollment of almost 79 per cent. of the total enumeration.

I feel that this enrollment is quite encouraging when we consider that the compulsory law was not enforced last year on account of the epidemic of influenza, and also the fact that some of the schools did not run at all on account of the scarcity of teachers. The above figures do not include those pupils doing high school work in rural communities, the County High School or the Thorsby Institute.

The attendance for the year was very low but the fact that the schools were closed several weeks accounts largely for the low average attendance. The boys averaged 68 days, the girls 74 days while the colored boys averaged 56 days and the colored girls 59 days. This does not include the attendance in High School.

TEACHERS.

The number of white male teachers employed was 45, white females 72, or a total of 117 white teachers; colored males 8, colored females 12, or a total of 20 colored teachers, making a total of 137 teachers employed in the county.

Of the white teachers 12 were Life Grade, 20 First Grade, 43 Second Grade and 42 Third Grade. Colored teachers, 2 Second Grade and 18 Third Grade.

SCHOOL TERM.

The school term was six months, but as stated before the schools were closed a part of the time on account of the flu and some did not secure teachers in time to run the full six months, so the average length of the white schools was 108 days. That of the colored schools 70 days.

SCHOOL LIBRARIES

The white schools report 41 libraries having a total of 2,147 volumes valued at $1,414. The colored schools report three libraries having a total of 118 volumes valued at $32. In addition to this there were 67 white teachers doing the prescribed reading of the Alabama Teachers Reading Circle.

SCHOOLHOUSES.

There are 73 white schoolhouses in the county and of these 30 are deeded to the State, 40 to the District in which located and three are of private ownership.

There are 18 colored schoolhouses 11 being deeded to the District and 7 of private ownesrship. The white schoolhouses are valued at $57,650 and the colored at $6,400, or a total value of $64,050. The desks and other furniture of the white schools are valued at $9,011 and the colored at $250, or a total of $9,261. In addition to this there is $455 worth of teaching equipment in the white schools and $103 worth in the colored schools.

The white schools have 1,248 double desks, 596 single desks and seatings, not including patent desks, of 3,461. The colored schools have 10 single desks and seatings for 300 pupils.

The County Superintendent made 112 visits to the white schools and 10 visits to the colored schools during the year.

TEACHERS' SALARIES.

The total salaries paid white male teachers $15,591.25, white female teachers $20,989.70; colored male teachers $1,298, colored female teachers, $1,559, or a total paid teachers of $39,436.95. The average yearly salary paid white male teachers was $339.50, white females $202.60, colored males $266.66, and colored females $155.90.

FINANCIAL REPORT.

The receipts were as follows: Balance from previous year $2,567.50, State Funds $22,599.60, Poll Tax $1,990.50, County Three Mill Tax $17,316.22, Dog Tax $487.50, Bonus $3,000, making a total of $47,961.32.

The expenditures for teachers' salaries, County Board and County Superintendent were $38,640.77. Leaving a balance of $9,320.55. This is a rather large balance but the cause is very evident as a large number of the schools failed to run six months last year and are entitled to that extra time this year which will require a considerable portion of this balance. Then the fact that a balance had accumulated was the ground the County Board had in granting an increase of $5 per month to the teachers this time.

CONCLUSIONS.

In conclusion I wish to ask your support and co-operation in making the schools during the coming year the best we have ever had. In changing from the old law to the new will require some time but we ask your help in changing our school system to conform to the new requirements. Also I am expecting you to carry both the three mill and county one-mill taxes at the polls next spring.

Respectfully submitted,
HOWARD L. FOSHEE,
County Supt. Education.

$100 Reward, $100

The readers of this paper will be pleased to learn that there is at least one dreaded disease that science has been able to cure in all its stages and that is catarrh. Catarrh being greatly influenced by constitutional conditions requires constitutional treatment. Hall's Catarrh Medicine is taken internally and acts thru the Blood on the Mucous Surfaces of the System thereby destroying the foundation of the disease, giving the patient strength by building up the constitution and assisting nature in doing its work. The proprietors have so much faith in the curative power of Hall's Catarrh Medicine that they offer One Hundred Dollars for any case that it fails to cure. Send for list of testimonials.

Address F. J. CHENEY & CO., Toledo, Ohio. Sold by all Druggists, 75c.

SOCIAL and PERSONAL

Mrs. L. C. REYNOLDS, Editor.

THE IMPULSE.

It seems to me I'd like to go
Where bells don't ring nor whistles blow;
Nor clocks don't strike, nor gongs don't sound—
And I'd have stillness all around.

Not real stillness, but the trees'
Low whisperings, or the hum of bees;
Or brook's faint babbling over stones
In strangely softly tangled tones.

Or maybe a cricket or katydid,
Or the songs of birds in hedges hid;
Or just some such sweet sound as these,
To fill a tired heart with ease.

If 'tweren't for sight and sound and smell,
I'd like the city pretty well;
But when it comes to getting rest,
I like the country lots the best.

Sometimes it seems to me I must
Just quit the city's din and dust;
And get out where the sky is blue.
And say, how does it seem to you?
—Eugene Field.

MRS. WYATT HOSTESS TO THE EMBROIDERY CLUB.

Mrs. W. M. Wyatt was hostess to the Embroidery Club on last Thursday afternoon. Ferns and cut flowers were used to beautify the apartments. A pleasant afternoon was spent and a delicious salad course was served. Mrs. Grady Broadhead assisted Mrs. Wyatt in entertaining.

The members present were: Mrs. Lawrence Gerald, Mrs. Philip Horn, Mrs. J. P. Hayes, Mrs. Victor Heard, Mrs. L. C. Reynolds, Mrs. Herbert Neighbors, Mrs. J. P. VanDerveer, and Mrs. Upchurch.

STUDY CLUB MET WITH MRS. H. F. CHANDLER.

The Study Club met on Friday afternoon with Mrs. Harvey Chandler An interesting program was enjoyed and officers were elected for the coming year as follows:

Mrs. John VanDerveer, President; Mrs. Napoleon Johnson, Vice-President; Mrs. J. P. Hayes, Treasurer; Mrs. Lawrence Gerald, Secretary; Mrs. L. J. Duncan, Submission Secretary.

The members will study Shakespeare.

Mrs. Grady Reynolds assisted Mrs. Chandler in entertaining, and a salad course was served sixteen members.

SUNDAY SCHOOL SOCIAL.

Mrs. Splawn delightfully entertained her Sunday School Class at her home on Friday evening. The home was beautifully decorated with ferns and chrysanthemums. Games were played indoors and a marshmallow toast enjoyed on the lawn.

Punch was served by Miss Williams. Mrs. Splawn was assisted in entertaining by Miss Timmerman.

Those who enjoyed Mrs. Splawn's hospitality were, Misses Gladys Nix, Willidean Reynolds, Lola Sanford, Bell Mae Davis, Virginia Gable, Florence Foshee, Sallie Johnson, Sarah Jones. Crit Jones, Hoyt Reynolds Kennth Smith, Bowen Cooper and J. E. Easterling.

Attorney Victor J. Heard has been appointed Clerk of the Town of Clanton to succeed H. M. Simpson. The business of the Town has already been placed in Mr. Heard's hands. He invites all users of the city water supply to call at his office before the 10 of each month and pay their bills, or else have their water connections cut off.

REGISTER'S SALE

The State of Alabama, Chilton County.—Circuit Court in Equity, Fall Term, 1919. T. G. Mooney, Complainant, vs. B. A. Mooney, et als., Defendants.

By virtue of a decree rendered on November 10th, A.D., 1919, of the Circuit Court in Equity, in said cause, I shall proceed to sell to the highest and best bidder, for cash, at public auction, at the courthouse door in Clanton, Alabama, within the legal hours of sale, on Monday, the 15th day of December, A.D., 1919, the following described real estate, to-wit:

Te east half of the southeast quarter and the southwest quarter of the southeast quarter, of Section 25, Township 21, Range 11; also the northeast quarter of the northeast quarter of Section 36, Township 21, Range 11, situated in Chilton County, Alabama, to satisfy said decree.

Done in office, this, Nov. 12, 1919.

11-13-4t W. D. SPIGENER, Register.

STRAYED—One pair of dark bay horse mules weighing about eleven or twelve hundred pounds came to my place 3½ miles east of Jemison Monday morning. Owner may get them by paying for this adv. and other expenses. N. L. MARTIN,
1tpd Jemison, Route 4.

The editor of the Society page will appreciate all society news phoned in to her by Tuesday evening of each week.

Mrs. Grady Broadhead will entertain the Embroidery Club at her home on Thursday afternoon.

Master Sidney Lewis Reynolds will celebrate his third birthday on Monday afternoon Nov. 17th at the home of his parents, Mr. and Mrs. L. C. Reynolds.

Mr. Warren D. Spigener has been appointed Register of the Circuit Court in Equity of Chilton County, to succeed H. M. Simpson. Mr. Simpson resigned this office when he was appointed Tax Adjuster for Chilton county.

Miss Pearl Wood of West Clanton left Monday for Ensley and Albany for a visit of a month to relatives and friends in those cities.

Mrs. W. T. Patterson of Calera was a visitor to Clanton last Thursday, and subscribed for The Union-Banner.

Prof. J. W. Ray, principal of the Verbena school, was a visitor to Clanton last Saturday. He says he has a fine school and prospects point to a very successful session in every way.

William J. Billingley of Thorsby was in Clanton last Saturday. He is the Clerk of the Chilton County Baptist Association and while here left the order with The Union-Banner for the printing of the Minutes of the Association for this year. The minutes will be ready for distribution about the first of December.

Uncle Newt Harris from Coosa County was in Clanton Sunday visiting the family of Ex-Sheriff Harris, and other relatives.

Sheriff Gore and wife spent Sunday at the home of Mr. Gore's father, Mr. Wiley Gore, near Collins Chapel.

Mr. Knox McEwen of Rockford is coming to Clanton to be connected with the First National Bank. Mr. McEwen is an experienced banker, having been cashier of the Coosa Co. Bank for the past eight years. He is a citizen whom any community would be proud of, and we are indeed glad to have him and his family locate in Clanton.

COWS FOR SALE—I have two cows for sale, both with young calves and in fine condition. Call or see L. O. VICKERS, Clanton R. 4. 11-13-tf.

BOX SUPPER.

There will be a box supper at Cross Roads School house on the highway 1½ miles south of Thorsby on Friday night, Nov. 14. Everybody is invited to come.

FORD FOR SALE:—5-Passenger, 1917 model, good tires, engine thoroughly overhauled. Will sell cheap. May be seen at Wade's Garage.
11-13-2t. E. M. HAYES.

BOX SUPPER

There will be a box supper at Poplar Springs Church, three miles southeast of Clanton, on the third Saturday night in November, the 15th). The money will be used for improving the school. JANIE TAYLOR, Teacher.

"Doctor" Robinson, the famous automobile mechanic of Clanton, will be associated with Lawrence Garage in the future where he will be glad to see his friends who are in need of automobile work. "Doctor" Robinson is some flivver doctor.

This Means You.

When you get up with a bad taste in your month, a dull tired feeling, no relish for food and are constipated you may know that you need a dose of Chamberlain's Tablets. They not only cause an agreeable movement of the bowels, but cleanse and invigorate the stomach and improve the digestion.

CLANTON BAPTIST CHURCH

A beginning was made last Sunday Morning to organize the church for the great $75,000,000 Campaign to be made the first week in December, beginning with Nov. 30.

Various members were discussed as suitable for leadership in the several departments, committees, chairman, etc. Also the sum total which the church should agree to raise for benevolences during the next five years.

Next Sunday morning, which is the time for the regular monthly business meeting of the church, it is expected that the organization will be completed in all details. It is hoped that every member, as far as possible, will be present, and assist in preparing for the simultaneous canvass of the constituency of the Southern Baptist Convention, which will be made during the eight days from Nov. 30, to December 7th. Surely every follower of Christ will wish to have a part in the present world-wide movement.

CHICKEN SUPPER AT THORSBY

The ladies of Thorsby Baptist Church will give a chicken supper at Thorsby, Saturday night, Nov. 15.

Everybody is invited to come and get a good meal of chicken, cake and coffee, for a small price. The proceeds to be used for the Baptist Church. COMMITTEE.

A number of local Clanton business men, in company with representatives of the Alabama Power Company, are engaged this week in the matter of securing right-of-way for the erection of a transmission line from Lock 12 to Selma by way of Clanton. We can well afford to help them get the right-of-way this far toward Selma in order to get them to stop some of the juice in Clanton.

Mr. D. Y. Johnston of the Clanton Mercantile Company is in Kentucky and Tennessee this week buying up a carload of mules. He will return with them to Clanton in about a week or ten days, and will be ready to sell or trade with you.

Irregular bowel movements lead to chronic constipation and a constipated habit fills the sypstem with impurities. HERBINE is a great bowel regulator. It purifies the system, vitalizes the blood and puts the digestive organs in fine vigorous condition. Sold by Upchurch Drug Company.

A Mr. Lewis from Cullman has come to Clanton to engage in the mule business, and will have a car load of them here in a short while. When he gets straightened out and ready for business he will make announcement of the fact through the Union-Banner. He says to start with that the wisest money he ever spent was for newspaper advertising, and we know by that one tatement that he is a good business man. All good business men know the value of advertising. We are glad to have Mr. Lewis locate in Clanton.

Used by 3 Generations of Expectant Mothers

MOTHER'S FRIEND

Has been found a *time tried relief* during the stages of maternity. The delicate organs involved should be prepared for an easier, quicker and more practical delivery. **Mother's Friend is** *used externally.*

At all Druggists.

Special Booklet on Motherhood and Baby free. Bradfield Regulator Co. Dpt. F-16, Atlanta, Ga.

SINGING AT HIGH SCHOOL

A special session of the Chilton County Singing Convention will be held at the high school auditorium in Clanton the fourth Sunday in November, 23rd.

Profs. J. D. Patton, H. M. Eagle and their classes will attend, also the Riley Brothers Quartette band have promised to attend.

All singers and lovers of good music are invited to come and bring your song books and dinner, prepared to spend the day in service to our Master.

On account of the singing at Pleasant Grove our singing was changed from the third to the fourth Sunday.

G. W. MELTON,
Mrs. BERTHA VICKERS,
J. M. CMITH,
Committee.

JEMISON DIVISION OF READING CIRCLE MEET

The Jemison Division of the Teachers Reading Circle had its first meeting at the public school in Jemison on November the seventh. Interesting reports were made on the "Progressive teacher and his work," by various teachers of the circle.

The next meeting will be held on December the fifth.

LOST DOG—Liver Spotted Setter, answers to name "Bob." Return to J. D. Broadhead, Clanton, Ala., and get reward of $5.00.

HANDS, ARMS, LIMBS ASLEEP

And Was Run-Down, Weak and Nervous, Says Florida Lady. Five Bottles of Cardui Made Her Well.

Kathleen, Fla.—Mrs. Dallas Prine, of this place, says: "After the birth of my last child...I got very much run-down and weakened, so much that I could hardly do anything at all. I was so awfully nervous that I could scarcely endure the least noise. My condition was getting worse all the time...

I knew I must have some relief or I would soon be in the bed and in a serious condition for I felt so badly and was so nervous and weak I could hardly live. My husband asked Dr. ——about my taking Cardui. He said, 'It's a good medicine, and good for that trouble', so he got me 5 bottles...After about the second bottle I felt greatly improved...before taking it my limbs and hands and arms would go to sleep. After taking it, however, this poor circulation disappeared. My strength came back to me and I was soon on the road to health. After the use of about 5 bottles, I could do all my house-work and attend to my six children besides."

You can feel safe in giving Cardui a thorough trial for your troubles. It contains no harmful or habit-forming drugs, but is composed of mild, vegetable, medicinal ingredients with no bad after-effects. Thousands of women have voluntarily written, telling of the good Cardui has done them. It should help you, too. Try it. E 74

We have now for sale 7½ acres of land, the old Middleton property, near the Clanton Grammar School, which is suitable for residence property. The same will be divided up into lots and sold. You can get a lot any size for cash or credit. It would be wise for you to buy one of these lots cheap now and later build on it for an ideal place to live. If interested, see either F. B. Collier or J. Hance Alred, Clanton, Ala. 10-9-tf

SURGEONS agree that in cases of cuts, burns, bruises and wounds the FIRST TREATMENT is most important. When an efficient antiseptic is applied promptly, there is no danger of infection and the wound begins to heal at once. For man or beast, BOROZONE is the IDEAL ANTISEPTIC and HEALING agent. Buy it now and be ready for an emergency. Sold by Upchurch Drug Co.

HARNESS & SHOES

ARE COSTLY; SO YOU SHOULD KEEP THEM IN REPAIR SO THEY WILL LAST LONGER. I DO THIS KIND OF WORK, AT VERY REASONABLE COST, AND GUARANTEE FIRST-CLASS WORK. DON'T BUY NEW ONES—HAVE YOUR OLD SHOES & HARNESS PUT IN NEW SHAPE FOR WINTER.

The White Shoe Shop

IN REAR OF POWELL'S PRESSING SHOP

Auction Sale

At Strasburg in Thorsby

Monday, Nov. 17th

10 O'clock, A. M. Rain or Shine.

I will sell to the highest bidder for cash, the following goods.

1 Piano.
Front Room Set.
Dining Room Table and Chairs.
Iron Bedstead.
2 Dressers.
2 Writing Desks.
Sewing Machine.
Rocking Chairs, Lamps.
1 Cook Stove, 1 Heater.
Books, Pictures, Etc.

G. BERLIN.

W. W. FOX

Auctioneer.

Star Brand Shoes are Better

Star Brand Shoes are Better

COME IN AND LET US CLOTHE YOU COMFORTABLY FOR RAW, STORMY WEATHER

Before you "soak" your clothes in a storm let us furnish you a Raincoat. It is also good for dusty days when driving. A good Raincoat is a necessity.

Haven't you got that underwear you need? No? Then come to us for it. We will give you the proper garments.

We've got everything men wear and when you deal with us you get the right clothes and a square deal.

We keep Quality up and Prices down.

Clanton Mercantile Company

The Big Bargain Store.

SHIELD BRAND CLOTHING

YES WE HAVE THE KIND OF SUIT you are thinking about - Nifty Well Fitting - Servicable - Priced Right

THE "SHIELD BRAND" KIND

The "Shield Brand" Label stands for Satisfaction. They must be Right. They are Right.

Come in and look them over No trouble to show you and try on.

FOR SALE By- MULLINS & MOORE, Clanton, Ala.

SURGEONS agree that in cases of cuts, burns, bruises and wounds, the FIRST TREATMENT is most important. When an efficient antiseptic is applied promptly, there is no danger of infection and the wound begins to heal at once. For use on man or beast, BOROZONE is the IDEAL ANTISEPTIC and HEALING agent. Buy it now and be ready for an emergency. Sold by Upchurch Drug Co.

& SHOES

HOULD KEEP THEM IN AST LONGER. I DO THIS ERY REASONABLE COST, ST-CLASS WORK. DON'T VE YOUR OLD SHOES & W SHAPE FOR WINTER.

Shoe Shop

3 PRESSING SHOP.

n Sale

in Thorsby

Nov. 17th

. Rain or Shine.

hest bidder for cash,

and Chairs.

mps.

ater.

G. BERLIN.

FOX

neer.

Star Brand Shoes are Better

ABLY R

t us furnish you when driving. A

No? Then come rments.

ou deal with us

ompany

THE UNION-BANNER

VOLUME VIII. CLANTON, CHILTON COUNTY, ALA., NOV. 20, 1919. NUMBER 34

ISSUANCE OF LICENSE TO STATE TEACHERS

Montgomery, Ala., Nov. 14. 1919.

To the County Superintendents:

I shall thank you if you will give as wide publicity as possible in your local papers and otherwise to the following regulations relative to the issuance of teachers' licenses under the new educational code:

1. Teachers' examinations will continue to be held regularly as heretofore, beginning on the Third Monday in the months of December, April and July.

2. Applicants for the first, second and third grade certificates will be examined on precisely the same subjects as heretofore.

3. Life grade applicants must give satisfactory evidence of teaching experience and professional training as heretofore required, and as evidenced by examination in professional subjects.

4. The law authorizing the extension of teachers' certificates for the satisfactory completion of Reading Circle work is based upon certificates granted in the future and will therefore not be operative before July in 1920.

5. Provisional certificate will not be granted to the holder of any valid certificate and all prospective teachers should take the regular examination, unless they are entitled to certification upon the basis of graduation from an approved normal school or an institution of higher learning.

6. Provisional licenses are neither subject to renewal nor extension and cannot be filed as part of the examination for a higher grade license.

SPRIGHT DOWELL,
State Superintendent.

FOR SALE—Farming tools, Cattle, Hogs—at my place on Mulberry, 6 miles from Maplesville.
11-20-2t-pd. Mrs. W.T. MARTIN.

VISITS POPWELL SCHOOL

Dear Editor:—

Please allow me space in your paper to mention a pleasure I had recently in visiting Popwell School, located about 10 miles west of Clanton.

First, it was a pleasure to me to visit this school, because I was born and reared within about one mile of it and therefore, I, as all other country boys did in the winter months, went to and from school here. But for the past eight years, I have been away and had no opportunity of visiting the school of my boyhood.

Some thought that on account of an epidemic of whooping cough and a few other things, the program would be a failure, but all seating and all standing space was filled. The students, under the efficient management of Miss Pearl Durbin, had very prettily decorated the building for the occasion. Several lunch boxes had been prepared by the students to be auctioned off.

Rev. W. S. Cox was the principal speaker of the evening, and after quite an interesting speech on "Armistice Day," the students, assisted by the audience, sung "America."

The boxes were then sold, which amounted to $25.15, which went as a contribution to the memorial fund.

The loyal patrons of that community are helping the school to raise enough money to furnish the school with desks. This is a splendid move, and they are co-operating well in the enterprise.

I believe the patrons of Popwell School, with their capable teacher, are striving to and will have their school equal to any school in the county.

A. M. DEASON.

Mulga, Ala., Nov. 15, 1919.

FORD FOR SALE:—5-Passenger, 1917 model, good tires, engine thoroughly overhauled. Will sell cheap. May be seen at Wade's Garage.
11-13-2t. E. M. HAYES.

MAPPING OUT PROGRAMME FOR ALABAMA

COLONEL R. M. MIXSON, OF WILLISTON, S. C., ENTHUSIASTIC WORKER IN INTEREST OF AMERICAN COTTON ASSOCIATION.

Colonel R. M. Mixson, of Williston, S. C., a prominent farmer and an enthusiastic worker in the interest of the American Cotton Association, is in Alabama now assisting in the organization of the Aabama Division.

Col. Mixson has been spending the last few days at the headquarters of the State organization in Montgomery, mapping out in Alabama a program for a state-wide movement to complete the organization. When seen at headquarters, Saturday, Colonel Mixson said:

"For sixty years, when the farmer wanted to buy anything from the dealer, he would not even ask the price, for he was buying on credit; therefore no matter what the price, he had to pay it. And after working all the year to produce cotton with which to pay his debt he would carry the cotton to market, and with his sample in one hand and hat in the other, in a very timid way, ask "What will you give me for it?" No matter what the price was, he had to take it, for the merchant to whom he was talking held a lein over his crop and a bill of sale over his stock. He was helpless—the merchant priced his goods, which was right, and fixed any kind of an old price on his debtor—cotton—with which to pay it, which was all wrong. This custom grew until the farmer forgot that he had any rights.

"Even today, cotton in the country towns is not sold by grade, but by "how cheap can I get it?" The buyer buys it at a grade below its true grade, making the difference as an extra profit. He flings any old line to the farmer, gives him any kind of dope, slaps him on the back and swears that he is the farmer's best friend. This has been a practice for years. Then, are you surprised at the consternation which is beginning to reign among the cotton buyers and spinners whey they find that the farmers are beginning to organize and intend fixing a price on their cotton, covering cost of production and a fair profit?

"Through the American Cotton Association they are enabled to say to the man who would take his cotton for less than it is worth: "No Sir, my price if fixed—my cotton is in a good warehouse; when you want it at my price you can have it, but not a pound until you do."

"No old antiquated arguments—no amount of bulldozing will work. You must change your line. Positions are changed; the farmer is on the hill, the buyer and spinner way down in the valley.

"You can't bring the farmer across with any old price; you must do the climbing now, for with the weapon of organization, with a warehouse certificate, giving weight, grade and staple, he stands guard and not a bale of his cotton will be moved out of the warehouse until he receives a fair price for it."

Business Men Of The South.

—Every business and professional man in Alabama, every banker, every merchant, is vitally interested in the success of the cotton producer.

—Do you remember back in 1892 to 1894? When cotton went down to 4 cents a pound?

—Certainly you will recall how difficult it was for you—banker, merchant, doctor, dentist, whatever you may be—to make both ends meet—how your living problem grew to proportions which made solution seem impossible.

—There were those among you who did not know how they could meet the grocery bill.

—So, your own future, your own success, your most vital interests are wrapped up in the well-being of the cotton producer.

—As he succeeds, so in large degree is your success measured.

—It is up to you—it is your duty—if for personal and selfish reasons alone, to join The American Cotton Association, and lend what assistance you can to that organization which proposes to emancipate the cotton producer, to emancipate you, to emancipate the the business South.

—The opportunity for that emancipation is at hand in The American Cotton Association.

PRESIDENT WILSON WILL PUT PEACE TREATY IN HIS POCKET

Senator Hitchcock, the guy that "totes tales" between President Wilson and the senate, went over the other day and related to his master how Lodge was butchering up the sacred document with his reservation resolutions. And he comes back to the Senate with the information that the action that is being taken in that body is very unsaisfactory to Mr. Wilson.

"I will put the peace treaty in my pocket, if it is made to contain the Lodge resolutions," he told Senator Hitchcock in a conference at the White House.

The president has read and considered the Lodge reservations, "Senator Hitchcock said, "and he considers them a nullification of the treaty and utterly impossible."

"Did the president tell you what course he would pursue in the event the Lodge reservations are accepted by the Senate?" Hitchcock was asked. "The president will pocket the treaty," was the reply.

We have always thought that the best thing that could be done with the treaty and league of nations would be to consign the whole thing to the waste basket and then put basket and all in the fire. But it will be just as well if the senate will rub it into Wilson so hard that he will then come to the Senate and get the thing and carry it with him into oblivion. For he is going into oblivion as fast as human flesh and blood ever went. And it is but fitting that his pet dream accompany him into that land from whose bourne no traveler returns.

We think the Senate is to be congratulated for the way they have held their own in opposition to the Wilson's schemes to sell this country into international bondage through the adoption of the League of Nations.

SPEAKING AT CHILTON CO. ASSOCIATION CHURCHES

The executive committee of the Chilton County Association has arranged a program of meetings to be heralded with Chilton County Baptist Churches in the near future. Everybody is invited to be present, and all church members are urged to come yet it is especially desired and expected that the church organiers will try especially to have the working forces on the service roll fully represented. It is ry important that that the "be and the Captains of team a their full teams be pres order to ask questions con- g any matters which may not clearly understood.

The pledge cards for the canvass or "drive," which is to begin on the afternoon of the Fifth Sunday, the 30, and last until the following Sunday, December 7th, will be distributed.

The itenerary follows:

Wednesday, Nov. 19, 10:00, a.m.—Liberty Hill; 2:00 p.m., Highland; 6:30, p.m., Shiloh.

Thursday, Nov. 20, 10:00, a.m.—Poplar Springs; 2:00, p.m. Maple Springs; 6:30, p.m., Eastview.

Saturday, Nov. 22, 10:00, a.m.—Cane Creek; 2:00, p.m., Refuge; 7:00, p.m., Friendship.

Sunday, Nov. 23, 10:00 a.m.—New Cedron; 2:00, p.m., Bethsalem.

Monday, Nov. 24, 2:00, p.m.—Sardis; 6:30, p.m., Mulberry.

Tuesday, Nov. 25, 10:00, a.m.—Macedonia; 2:00, p.m., Mars Hill.

Wednesday, Nov. 26, 10:00, a.m.—Pleasant Grove; 2:00, p.m., Pates Chapel.

Thursday, Nov. 27, 10:00, a.m.—Providence; 2:00, p.m., Providence; 7:00, p.m., Jemison.

Friday, Nov. 28, 10:00, a.m.—Union Grove; 2:00, p.m., Collins Chapel; 6:30, p.m., New Salem.

EXECUTIVE COMM.

M.D. Foshee, comp.

First National Bank of Clanton

(CAPITAL, $30,000.00) (SURPLUS, $3,000.00)

Our Bank is now open for business, and we are ready to serve you in any way authorized under the provisions of our charter.

We solicit the patronage of the people of Chilton County with the assurance that you will always be accorded every courtesy within our power to render.

First National Bank

Clanton, Ala.

N. S. JOHNSON, President.
JOHN C. PAGE, Cashier.
G. C. WALKER, First Vice-President.
D. I. DERAMUS, Second Vice-President.

PROFESSIONAL CARDS

W. W. FOX, Auctioneer,

Only Licensed Auctioneer in Chilton County. Will put on sales anywhere in County any day except Sundays.

Sales every Saturday at Fox Auction House, Clanton.

DR. V. J. GRAGG.

Office in Hopkins Bldg.

Special Attention Given to the Diseases of Women & Surgery

CLANTON, ALA.

A. C. SMITH

Attorneys At Law

General Practice

Clanton, - - - - - Alabama.

J. B. ATKINSON

Attorney - at - Law

Wilson Building

Clanton, Ala.

DR. J. P. CRUMPTON,

Dentist

Office in Wilson Building

Clanton, Ala.

F. B. COLLIER

Attorney-at-Law

Wilson Bldg.

CLANTON, ALA.

LAWRENCE F. GERALD

Attorney-at-Law

Johnson Bldg.

CLANTON, ALA.

GRADY REYNOLDS

Attorney at Law

Office in Hayes Building,

CLANTON, ALA.

LEWIS E. SORRELL, M.D.

Practicing Physician

Office in Bank Bunlding

JEMISON, ALA.

AUTOMOBILE FOR SALE—Five passenger Chevrolet, in first class condition; newly overhauled and well painted. Will sell at a bargain.
W. L. POWELL.
11-6-tf. Clanton, Ala.

SURGEONS agree that in cases of cuts, burns, bruises and wounds, the FIRST TREATMENT is most important. When an efficient antiseptic is applied promptly, there is no danger of infection and the wound begins to heal at once. For use on man or beast, BOROZONE is the IDEAL ANTISEPTIC and HEALING agent. Buy it now and be ready for an emergency. Sold by Upchurch Drug Co.

FOR SALE—40-acre farm near Thorsby, consisting of 20 acres cleared land, pasture, three-room house, good well of water, new barn and other outbuildings. W. E. MARTIN,
tf. Clanton, Ala., R. 4.

FOR SALE AT A BARGAIN—One newly rebuilt Ford Car, first class condition; call at Lansford's Garage, Clanton, Ala. 11-13-2t-pd.

Subscribe for The Union-Banner.

I Want to Buy Some Fat Hogs Dressed

I WILL PAY YOU THE HIGHEST CASH PRICES.

I ALSO WANT TO BUY GREEN OR FLINT HIDES.

G. O. McKEE

Meat Market Clanton, Ala.

TO SAVE CHILDREN FROM THE PLAGUE

Red Cross Christmas Seals Will Help Provide Outdoor Schooling.

HOT ROOMS ARE DANGEROUS

Anti-Tuberculosis League Wants To Give The Kiddies a Chance.

Birmingham, Ala.—Every child who is threatened with consumption has a right to the privilege of attending an open-air school, says the Alabama Anti-Tuberculosis League, and to make this possible is one of the aims of the Red Cross Christmas Seal sale this season.

Infection in childhood is one of the common phenomena of the dread disease. To save the infected child and build up its resistance against the plague, it is necessary that the child be kept in the open air. Hot, stuffy, over-heated and poorly ventilated school rooms are one of the handicaps to be overcome in this important phase of the crusade against tuberculosis. When schooling is provided under expert hygienic guidance, the little patient responds rapidly to treatment.

An open-air school on Red Mountain, near Birmingham, where tubercular children of Jefferson County may be given this sort of treatment, is being planned. The children's department work of the county will be centralized in this open-air school, which will cost about $9,000. Actual construction is awaiting the completion of plans.

"Every county in Alabama ought to have similar advantages for its tubercular children," said Dr. George Eaves, general secretary of the Red Cross Christmas Seal campaign, "and this is one of the purposes to which money raised by the sale of seals and 'health bonds' will be devoted. Early or suspected cases of tuberculosis among children ought to be given treatment of this kind.

"All money will be spent in the county where it is given.

What Jefferson Does.

"In recognition of progressive thought along these lines, all new schools being erected in Jefferson County have 'open window' rooms, which are capable of being ventilated without ruinous drafts to endanger the health of the children. Windows in the new school houses will swing on pivots and may be adjusted to regulate the circulation of fresh air into the room.

"If parents could be prevailed upon to dress their children to stand the open air while at school, instead of the excessive heat of the old-time school rooms, a great forward step would be taken. However, the trend of the times is to recognize the importance of hygienic regulation in schools. It is only necessary that the campaign of education be vigorously pushed.

"This is just one of the many sides of the war on the White Plague. Saving helpless children is just a small part of the great work of mercy which the sale of Red Cross Christmas Seals makes possible in Alabama.

"This year we will sell 'health bonds' as well as Seals. Those who desire to help the cause to that extent may purchase $5, $10, $25, and $100 bonds, which are the equivalent, respectively of 500, 1,000, 2,500, 5,000 and 10,000 penny seals.

TUBERCULAR SOLDIERS

Birmingham, Ala.—The rejected or returned soldier suffering from tuberculosis is one of the chief factors which renders the state health problem acute, says the Alabama Anti-Tuberculosis League, under whose auspices the Red Cross Christmas Seal campaign will be carried forward in December. This organization derives most of its revenue from the annual sale of Christmas Seals, and more than $200,000 will be necessary this year to meet the tuberculosis situation in the state. After the sale of Christmas Seals and "Health Bonds," representing the equivalent of penny seals in the sums of $5, $10, $25, and $50, there will be no further solicitation for this cause until Christmas, 1920.

Figures compiled from reports of experts show that for every 1,000 men called to the service in the United States during the war, 24 had tuberculosis.

Tabulation of draft figures showed that 69,000 men were rejected because of this disease when they underwent medical examinations. Over 23,000 were turned back to civilian life from the camps and cantonments. In actual service in the army, including those now in the hospitals, the number of tuberculosis cases amounted approximately to 15,000. There were about 500 deaths from tuberculosis, in our armed forces in France.

The service the Tuberculosis association renders to the discharged or rejected men suffering from tuberculosis is an important item in the national movement for better health.

Rub a sore throat with BALLARDS SNOW LINIMENT. One or two applications will cure it completely. Sold by Upchurch Drug Company.

"GRABBING AT A STRAW".

THIRTY-YEAR STATE GOLD BONDS FOR SALE

Office of the Governor,

Montgomery, Oct. 24, 1919.

Sealed bids will be received at this office at any time before 12 o'clock, noon, of Nov. 25, 1919, at which time they will be opened, for all or any part of an issue of four and one-half per cent (4½ per cent) Gold Bonds of the State of Alabama to the amount of Nine Hundred and Fifty-Four Thousand Dollars ($954,000); interest payable semi-annually in January and July of each year at the office of the State Treasurer or at the office of the State's Fiscal Agency in New York. These bonds are of the denomination of One Thousand Dollars each and are issued under authority of an Act of the Legislature of Alabama approved Feb. 17, 1919, for the purpose of refunding bonds maturing Jan. 1, 1920.

Certified check for 2 per cent of the amount of bids should accompany each bid, balance to be paid upon delivery of bonds alloted not later than Dec. 24, 1919.

The principal of these bonds is non-taxable under the laws of Alabama and the interest thereon is not subject to income tax of this State or of the United States.

Special attention of Banking Institutions, Trustees, Administrators, Executors, and all citizens seeking safe investments is called to this bond issue.

The purchase of these bonds at the following figures will yield the owner an annual dividend of the per cent indicated.

100	4½ per cent.
101	4.44 per cent.
102	4.38 per cent.
103	4.32 per cent.
104	4.25 per cent.
105	4.21 per cent.
106	4.15 per cent.
107	4.09 per cent.
108	4.04 per cent.
109	3.98 per cent.
110	3.93 per cent.

The right to reject any and all bids is reserved.

THOS. E. KILBY,
Governor

NOTICE OF APPLICATION FOR PARDON OR PAROLE

Notice is hereby given that the undersigned, who was on the 9th day of December, 1915, convicted in the Circuit Court of Chilton County, Ala., of murder in the firt degree and given a life sentence, will apply to the Governor of Alabama for a pardon or parole of said sentence.
11-13-4t B. M. Morris.

Sulfiron

"Nature's Mightiest Remedy"

for

Indigestion,
Rheumatism,
Eczema,
Skin Diseases,
Bladder and Kidney Troubles.

An Honest Medicine

Because your dealer will refund your money if not satisfied with results obtained.

Try a bottle and convince yourself. $1.00 the bottle everywhere.

The Sulfiron Medicine Co., Birmingham, Ala.

Guaranteed & for sale in Clanton by Upchurch Drug Co.

MICKIE SAYS

Rich Bachelor Wants Wife

"Many people have blamed me for not getting married. Since childhood I have suffered from stomach and liver trouble, never being able to get any medicine or doctor to help me. Now that Mayr's Wonderful Remedy has cured me, I am anxious to get a wife." It is a simple harmless preparation that removes the catarrhal mucus from the intestinal tract and allays the inflammationn which causes practically all stomach and liver ailments, including appendicitis. One dose will convince or money refunded Alred Drug Co., Clanton, Ala.

Are you ill? is often answered—"Oh, its only a cold," as if a cold was a matter of little consequence, but people are beginning to learn that a common cold is a matter not to be trifled with, that some of the most serious diseases start with a cold. As soon a the first indication of cold appear take Chamberlain's Cough Remedy. Remember that the sooner you get rid of your cold the less the danger, and this remedy will help you to throw it off.

Mrs. J. W. Phillips, Recon, Ga. phoned to J. M. Floyd, the merchant there, for a bottle of Chamberlain's Cough Remedy and said she had the last bought a bottle of it at his store recently and that it was doing her children so much good that she wanted to keep up the treatment. You will find nothing better for coughs and colds in children or for yourself. It keeps the cough loose, expiration easy and soon frees the system from the cold.

John W. Hays

WANTS YOU TO TRADE WITH HIM WHEN YOU ARE IN THORSBY. HE GUARANTEES TO YOU THE RIGHT KIND OF GOODS AT THE RIGHT PRICES. HE CARRIES A FIRST - CLASS LINE OF GENERAL MERCHANDISE AND BUYS COUNTRY PRODUCE.

You need Rugs and you need Our Rugs.

Mrs. Homelover:—

An old worn-out Rug will knock the spots off of the nicest furnished room in the world—and it is not sanitary.

Buy a new Rug. It is wonderful how smart it will make your room look; and the joy you and your family will get out of it will be worth far more than the new rug will cost you at our store.

For QUALITY rugs in the newest patterns and the artistic designs, come to see us. We have the size you want, and the PRICE—it is always low.

Jones Hardware Co.

CLANTON, - ALABAMA.

Horses

Mules

Just received two car-loads of horses and mules. Come look them over.

Clanton Mercantile Co.,

by *D. Y. Johnson*

Mrs. J. W. Phillips, Redon, Ga., phoned to J. M. Floyd, the merchant there, for a bottle of Chamberlain's Cough Remedy and said she hal then bought a bottle of it at his store recently and that it was doing her children so much good that she wanted to keep up the treatment. You will find nothing better for coughs and colds in children or for yourself. It keeps the cough loose, expiration easy and soon frees the system from the cold.

. Hays

DE WITH HIM WHEN YOU
GUARANTEES TO YOU THE
T THE RIGHT PRICES. HE
LINE OF GENERAL MER-
OUNTRY PRODUCE.

u need Rugs
and you need
Our Rugs.

ll knock the spots off of the
world—and it is not sanitary.
wonderful how smart it will
he joy you and your family
h far more than the new rug

he newest patterns and the
us. We have the size you
lways low.

dware Co.
ALABAMA.

Mules

s of horses
hem over.

o.,
son

Yes!
The HAPPY MOTHER
is certainly to be
CONGRATULATED

BECAUSE
MOTHER'S FRIEND
preserved her strength and made
easier. Used externally.
At all Druggists.
a Motherhood and Baby free.
Bradfield Regulator Co. Dpt. F 17, Atlanta, Ga.
UPCHURCH DRUG CO., Clanton.

Only a Cold.

Are you ill? is often answered—"Oh, its only a cold," as if a cold was a matter of little consequence, but people are beginning to learn that a common cold is a matter not to be trifled with, that some of the most serious diseases start with a cold. As soon as the first indication of cold appear take Chamberlain's Cough Remedy. Remember that the sooner you get rid of your cold the less the danger, and this remedy will help you to throw it off.

LODGES

MASONIC FRATERNITY

Clanton Lodge A. F. & A. M. meets First Saturday night in each month.

Clanton Chapter, R. A. M. meets Third Saturday night in each month.

Clanton Commandery Knights Templar meets Second and Fourth Tuesday nights in each month.

ODD FELLOWS

Clanton Lodge No. 304, I.O.O.F. meets Second and Fourth Saturday nights in each month.

Magnolia Encampment No. 75, I. O.O.F., meets the First Thursday night in each month.

RED MEN

Waxahatchie Tribe No. 9, I.O.R.M. meets Tuesday night of each week.

COFFEE
Littlejohn's Special
Fresh Ground in our Own Mill
Best in the World
Littlejohn Grocery

C. Resse Mullins, Agt.,

TO BUY YOUR

LIFE INSURANCE FIRE INSURANCE

(Sub-Agents wanted in Life Department.)

Accident and Health Insurance, in fact everything that can be insured, including Dwellings with brick-on-edge flews, your automobile, your cotton, plate glass, Employers' Liability Insurance, Bank Burglary Insurance, Tornado and Wind Storm, and Bonding.

—I—

Also have several attractive bargains in

REAL ESTATE

And some prospective buyers, if you want to sell or buy See me.

—I—

Sell Singer Sewing Machines on easy payments, give big discounts for cash and take old machines in exchange. Machines rented by the month.

Regular office days, Saturdays and Mondays.

Office: Clanton, Alabama.

THE BEAUTIFUL ELOQUENCE OF TRUTH

In Open Court, 55 People Swear as to Their Experience With the Great Remedy, Sul-Ferro-Sol. Many Cures of Cases of Rheumatism, Pellagra, Eczema, Tetter, Etc., Proven.

Sworn to tell the truth, the whole truth, and nothing but the truth, 55 witnesses recently testified in the United States Court, Western District of South Carolina, that they were benefitted or cured of various blood troubles through the use of Sul-Ferro-Sol.

Sul-Ferro-Sol and Sul-Ferro-Sol only—just think this over.

Of this assembly, some had suffered six months, while others had suffered for twenty years. But they all swore that Sul-Ferro-Sol had done exactly as claimed.

And here is our point of appeal: Use a blood purifier of proven efficiency.

Sul-Ferro-Sol comes from a natural deposit of Iron, Sulphur and Potash recently found in Mississippi. It's nothing more than a wonderful mineral water.

Most highly recommended for rheumatism, eczema, tetter, facial blemishes, pellagra, and all other diseases characterized by impure blood.

At all drug stores, everywhere. Liberal bottles for one dollar.

Interesting booklet, "Road to Health," upon request. The Sul-Ferro-Sol Co., Montgomery, Alabama. Desk B.

UPCHURCH DRUG CO., Clanton

FIFTH SUNDAY MEETING

Program, of the Chilton County Association, to be held at Shiloh Baptist Church, Nov. 29-30. 8 Miles S.W. of Clanton.

Devotional service, by Rev. J. L. Deramus.

10:00, a.m. Problems in my ministerial work," by Rev. W. P. Lowery and others.

10:40. "How can more Efficient work be done in our churches," by Rev. Jno. F. Gable.

12:20. Sermon, by Rev. E. George.

Noon—Dinner.

1:15, p.m. Devotional service, by Rev. W. H. Wilson.

1:30. Five-minute speeches, by brethren on various scriptures:

Zack Lowery, 1st John, 4:8; Luther Lecroy, 1st John, 4:7; Jonathan Bice, 1st John, 3:18; W. J. Billingsley, Romans, 12:1; W. T. Herrod, Eph., 6:7; H. J. Grooms, Rev., 2:19; R. N. Wilkins, Luke 6:38; N. J. Calloway, 2nd Cor., 9:7; Ed Giles, Acts 20:30; J. I. Bice, James 1:5; Pozy Adams, Psalms 90:12; Pate Parrish, Proverbs 19:8.

2:30. "How Should Pastors Acquaint themselves with the churches, by Rev. F. W. C. Bice.

Sunday.

Devotional service, by J. R. Owen.

10:00, a.m. "How can pastors best teach their members to study the Bible," Rev. M. J. Parrish.

10:30. 'The religious duty of a professor to his students," by Prof. J. L. Johnson.

11:00. "The duty of parents to their children," by Rev. J. D. Hughes.

11:30. Sermon, by Rev. Jno. F. Gable.

T. J. DEASON.

Upchurcvh Drug Co., Clanton, Ala.

PROCLAMATION

STATE OF ALABAMA,
Executive Department.

Whereas, the Legislature of Alabama at its regular session in the year 1919 has ordered a special election by the qualified electors of the State of Alabama upon a certain proposed amendment to the Constitution of Alabama, which is herein set forth, to be held on the first Monday after the expiration of three months from and after the final adjournment of said regular session.

And whereas, notice of such election together with the proposed amendment is required by law to be given by proclamation of the Governor:

Now Therefore, I, Thomas E. Kilby, Governor of the State of Alabama, do hereby give notice, direct and proclaim that the election to be held, as ordered by the Legislature in said regular, session on the first Monday after the expiration of three months from and after the final adjournment of said regular session of the Legislature at which said amendment was proposed and said election ordered will be held on, to-wit, the 29th day of December, 1919, for the vote of the qualified electors of the State of Alabama in the manner, form and places required by law upon the following amendment to the Constitution of Alabama, to-wit:

The municipalities of Tuscumbia, Sheffield, Hurtsboro, Russellville, Lanett, Demopolis, Pell City, Heflin, Columbiana, Carrollton, Opelika, Fairhope, Pine Hill, Scottsboro, Stevenson, Ashland, Brewton, Pollard, Flomaton, Atmore, Inglenook, Tuskegee, Aliceville, Gordo, Reform, Livingston, Camden, Monroeville, Phoenix and Girard, Birmingham, Bessemer, Florence, Huntsville, Selma, Fairfield, Anniston, Athens, Jacksonville, Auburn, Carbon Hill, and LaFayette, in the State of Alabama, shall have the power and right to levy and collect a tax of one-half of one per centum in any one year on property situated therein, based on the valuation of such property as assessed for state taxation for the tax year ending on the 30th day of September next succeeding the levy; provided, that for the purpose of paying bonds issued and outstanding at the time of the adoption of this amendment and the interest thereon, and for the purpose of paying bonds which may be issued after the adoption of this amendment and the interest thereon, an additional tax of one-half of one per centum may be levied and collected by said corporations; provided further, that a majority of the qualified electors of any of said municipal corporations voting at an election called for that purpose may vote a special tax not to exceed one-half of one per centum in any one year for any special purpose or purposes, which tax shall be used only for the purpose or purposes for which same is levied and collected, provided, however, that the total tax to be levied by any of said municipal corporations shall not exceed one and one-half (1½) per centum in any one year. Provided, further, that the adoption of this amendment shall in no wise affect, limit, modify, abridge or impair the power, authority or right of either of said municipal corporations, to levy and collect the special school taxes, now or hereafter vested in or conferred upon them, or any of them under the Constitution or any amendment thereto; including the power of said city of Selma to levy and collect the taxes for schools and school purposes vested in and conferred upon said city of Selma by the amendment to the Constitution of Alabama adopted thereto, at the general election held in November, 1916, and which was submitted under law number 315, General Laws 1915, page 337. Each election held under the provisions hereof shall be ordered, held, canvassed and may be contested in the same manner as is or may be provided by the law applicable to the municipal corporations for elections to authorize the issuance of municipal bonds. The ballots used at such election shall contain the words: "For..... excess rate of taxation for the year (or years) .....;" and "Against..... excess rate of taxation for the year (or years) .....". The rate of taxation proposed in excess of the rate of one (1) per centum to be shown in the blank space provided therefor and the year or years in which the proposed rate is to apply to be shown in the blank space provided therefor; and in the event different excess rates are proposed for different years the words mentioned shall be repeated as often as may be necessary to show separately the different rates proposed to be applied to the respective years. And the voter shall record his choice, whether for or against the excess rate or rates shown by placing a cross mark before or after the words expressing his choice. Nothing herein contained shall in any wise change or affect the rights of any holder of bonds of said municipal corporations heretofore issued. Elections to authorize the levy of such special tax may be held as often as ordered by the governing body of the municipality but when a proposition is submitted to the electors to levy a special tax for a specific purpose, and if such proposition is defeated no second election for the same purpose shall be held in one year thereafter.

In witness whereof I have hereunto set my hand and caused the great seal of the State of Alabama to be affixed at the Capitol in the City of Montgomery on this 29th day of October, 1919.

THOS. E. KILBY,
Governor.

GREAT SEAL

By the Governor.
WM. P. COBB,
Secretary of State.

PROCLAMATION

STATE OF ALABAMA.
Executive Department.

Whereas the Legislature of Alabama at its regular session in the year 1919 has ordered a special election by the qualified electors of the State of Alabama upon a certain proposed Amendment to the Constitution of Alabama, which is herein set forth, to be held at a date to be fixed by the Governor not less than three months from and after the final adjournment of said regular session:

And Whereas notice of such election together with the proposed Amendment is required by law to be given by proclamation of the Governor:

Now, therefore, I, Thomas E. Kilby, Governor of the State of Alabama, do hereby give notice, direct and proclaim that the election to be held, as ordered by the Legislature in said regular session, at a date to be fixed by the Governor after the expiration of three months from the final adjournment of said regular session of the Legislature at which said Amendment was proposed and said election ordered, will be held on to-wit, Monday, December 29th, 1919, for the vote of the qualified electors of the State of Alabama in the manner, form and places required by law upon the following Amendment to the Constitution of Alabama, to-wit:

Sec. 194½. (A) The payment of the poll tax mentioned in the Constitution of Alabama shall not be required of any person who served in the military or naval service of the United States for a period of not less than four months between January 1, 1917, and November 11, 1918, and who has been or who may be honorably discharged from said service and who was a qualified elector, except as to payment of poll taxes, at the time he entered said service, or who has since become such qualified elector, except as to payment of poll taxes. Any such person is exempted from the payment of all poll taxes until September 30, 1922. (B) Certificates of exemption from payment of such poll taxes shall be issued to persons entitled thereto under regulations prescribed by the Governor.

In witness whereof I hereunto set my hand and cause the Great Seal of the State of Alabama to be affixed at the Capitol in the city of Montgomery, on this the 30th day of October, 1919.

THOS. E. KILBY,
Governor

GREAT SEAL

By The Governor.
WM. P. COBB.
Secretary of State.

We have now for sale 7½ acres of land, the old Middleton property, near the Clanton Grammar School, which is suitable for residence property. The same will be divided up into lots and sold. You can get a lot any size for cash or credit. It would be wise for you to buy one of these lots cheap now and later build on it for an ideal place to live. If interested, see either F. B. Collier or J. Hance Alred, Clanton, Ala. 10-9-tf

J. Monroe Parrish of Beat 16, brought The Union-Banner a potato last Saturday that would be a prize winner for beauty and quality. It weighed eight pounds and was developed perfectly with not a single break in the surface. Most of the large potatoes we have seen this year were cracked and broken, some of them being mighty ugly in appearance.

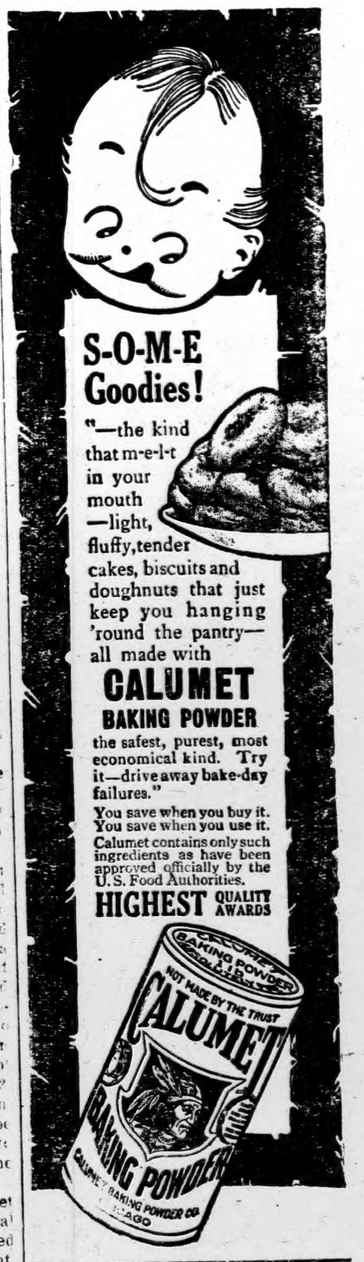

COTTON SEED FOR SALE.

Clanton, Ala., Nov. -2, 1919.

Editor Union-Banner:—Please let me say to the farmers expecting to grow cotton another year that if you want to secure seed of one of the best strains of Cook's Cootton, that I have a limited amount of seed to offer. They were grown from seed I secured from Prof. E. F. Cauthen at Auburn, Ala.

These seed were not mixed at the gin and were save from cotton that yielded as high as a bale to the acre this year. Price for the next thirty days will be two dollars per bushel, in lots of five bushels or more.

Planting seed will be scarce and higher later. First come, first served.

J. N. DENNIS.

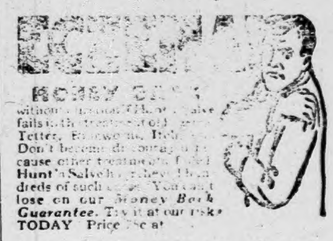

HONEY CREEK
without a doubt the best salve
fails in the treatment of old sores,
Tetter, Eczema, Boils
Don't become discouraged if
cause other treatments failed
Hunt's Salve. They then
deeds of such a nature. You can't
lose on our Money Back
Guarantee. Try it at our risk
TODAY Price 25c at

UPCHURCH DRUG CO., Clanton.

Beans! Beans! Beans!

We are in business for your good and for our good. We are not selfish but will divide our profits with our customers.

We handle

Shoes, Clothing, Hats and Caps, Shirts, Hose, Soap, Thread, Buttons, Soda, Coffee, Collars, Ties.

And almost everything else you may need. Our prices will convince you.

Bean Brothers

Clanton, Ala.

KUM & C

OUR LINE OF

General Merchandise

INCLUDING

Shoes--Fine and Heavy;
Clothing--Sunday and Work;
Groceries--Staple and Fancy;
Hats & Caps--Men's and Boys';
Dress Goods--Ladies' and Children's.

We have a supply of Feed Stuffs of all Kind also Seed Oats and other Grain.

You will always be welcome to our Store whether you buy or not.

Tom Kemp

THE UNION - BANNER

Published every Thursday, at Clanton, Chilton County, Alabama.

W. M. WYATT and T. E. WYATT, Publishers and Proprietors.

W. M. WYATT, Editor.

Entered April 15, 1913, at Clanton, Alabama, as Second Class Mail Matter, under the Act of CVongress of March 3rd, 1879.

SUBSCRIPTION PRICE:
[Strictly Cash in Advance.]

One Year,	$1.50
Eight Months,	1.00
Six Months,	.75
Four Months,	.50

"THOSE WHO ARE NOT FOR ME ARE AGAINST ME."

Once more President Wilson stands self-convicted. In his telegram to Governor Coolidge he said: "I congratulate you upon your election as a victory for law and order. When that is the issue all Americans stand together."

That was the issue all through the campaign, but Woodrow Wilson maintained his usual attitude of watchful waiting. From his lips there came no word—from his pen there came no line—to encourage those loyal Americans who were in the death grapple with lawlessness. When that was the issue, he was not standing with Governor Coolidge to any perceptible degree. It is appropriate to quote the words of one who said, "Those who are not for me are against me."

Law and order was truly the issue, but when that was the issue, Woodrow Wilson was signing a message vetoing a bill for the enforcement of a law already upon the statute books by virtue of an act of Congress bearing his signature. He was expressly on the side of lawlessness and disorder in the enforcement of the prohibition law, and silent as the tomb all through the campaign to defeat Governor Coolidge; but after the victory had been won, he came forth with his effulgent congratulations to those who had borne the battle and won the victory without either his active or inferential assistance.

A few months ago Woodrow Wilson announced that "politics is adjourned" because, during the war, all Americans must stand together. Within a few weeks thereafter he issued his notorious proclamation asking for the election of a Democratic Congress notwithstanding the fact that Republicans had given more earnest support to war measures than had the Democrats. That demonstration of unparalleled partisanship justified the belief, in the absence of an expression made by him that in the Massachusetts contest he favored the election of the Democratic candidate. His silence left room for no other inference for his latest political utterance had been one of party appeal.

The logical conclusions from his congratulatory telegram are manifest. First, if it be true, as he says, that law and order was the issue, and, when that is the issue, all Americans stand together, then the 193,000 Democrats who voted for Long are not good Americans. Second, if Americans stand together when such a vital issue is presented, he himself was lacking in true Americanism when he failed to take his stand openly and actively in support of Coolidge.

His illness can be no excuse, for a man able to write messages to labor conferences, to the striking miners, and to a congress that had passed a bill that met his disapproval, was certainly well enough to indicate, by a dozen words, at least, his earnest desire that all Democrats denomstrate their Americanism by arraying themselves with the exponents of law and order. We repeat, President Wilson once more stands self-convicted.

SCHOOL NEWS

The Alabama Federation of Women's Clubs meets this year in Huntsville, November 18 to 24. Miss Gillis, our music teacher, left Tuesday afternoon to appear in concert program Thursday evening. We are certainly fortunate to have a music teacher who is so widely known and so thoroughly competent.

ONE VICTORY WON—ANOTHER IN SIGHT.

It is well that the fight on the peace treaty and the league of nations comes to an end as the struggle for independence from the domination from a small minority of our citizens begins. By concentrating their strength against the un-American league the patriots of the country have saved the United States from the dangers of foreign alliances and the control of a foreign council. By gathering their forces again they will be able to resist successfully the concerted attack by the foes of law and order that seek to destroy our government from within.

NO GROUND FOR COMPLAINT

The American Federation of Labor contends that the Lever Act should not be applied to labor organizatioons because when that law was in process of enactment somebody said that it was not intended so to apply it. The Federation would do well to bear in mind that we have duly appointed judges whose business it is to construe the laws passed by Congress. They cannot permit their decisions to be influenced by what somebody says was the intent of the framers of the statute. The law there for the court to administer as it is written, and there is no just ground for the complaint of Mr. Gompers and his lieutenants.

NO SWEAT, NO SWEET

According to the Federal Food Board Administration for New York City, the end of the New York dock strike releases 50,000 tons of sugar to the refiners, which can be put thru the refining pricess in 24 hours, and thus break the sugar famine. However, people will remember who was responsible for the famine already suffered. It was a case of no sweat, no sweet.

APPLY THE LAW

The Lever act provides penalties of two years' imprisonment and a $10,000 fine for violations precisely like those of which Mr. Lewis and the other mine workers of America are guilty. The application of such punishments to those gentlemen would have a beneficial effect upon the labor situation in general.

The Democrats won in the election of a Governor of New Jerey, but they are all ashamed of it. The fellow that they elected says he is goingto make New Jersey flow with beer and whiskey like the Lord told the Israelites the land of Canaan was flowing with milk and honey. The Democrats are even now saying that the victory was not a victory of the Democratic party, but of the brewery and distillery interests. They should have added that the Catholics had a part in the mess too. To see the Democratic donkey deny her own children is not surprising after the many other curious stunts they have pulled off in the recent months.

The Montgomery Journal inquires what is the matter with the Democrats that they are losing out in the elections thtis fall. We rise to inforom Journal that there is nothing more the matter with the Democrats now than ever before. But the people have learned that they cannot be trusted in the administration of affairs of state and nation. Therefore they are voting to turn the Dems out and put in safe and sane government built on the reliable principles of the Republican party. That is the difference, buddy.

In the last regular election in the Oklahoma City Congressional District Mr. J. B. Thompson, Democrat, was elected by 5,000 majarity over his Republican opponent. Mr. Thompson died, and the other day in the special election of a man to fill his unexpired term, Mr. J. W. Herald, a Republican, defeated his Democratic opponent by 1,200 majority. This may cause some of the Democratic spell-binders to stop again and inquire what is the matter with the Democratic party.

Regulate the bowels when they fail to move properly. HERBINE is an admirable bowel regulator. It helps the liver and stomach and restores a fine feeling of strength and buoyancy. Sold by Upchurch Drug Company.

WHAT NEGROES ARE DOING IN CLANTON

(By Robert Colley, Principal Clanton Colored School.)

My object in asking for a space in this paper to write up the news of the colored people of Clanton, is to stimulate more interest a mong our colored population in The Union-Banner. It is a fact that a man takes more interest in a thing in which he is represented. It is for this principle why a few large corporataions of this country sell stocks to their employees. The result is that the men take more interest in the concern and work in every respect to promote the interest of such companies.

I notice that most of our reading colored people subscribe to papers away from here. I do not want to convey the idea that we should not subscribe to other papers than our local one, for as reading people, it takes much news to do us; but I do contend that the paper of our town home town ought to be well patronized by the residents. It is a fact that we live here, our busines interest is here and our best white friends are here, and to them we generally look for help in times of need. This is an age of co-operation. Many times, for example, a merchant in Clanton advertises goods as cheap as another in Birmingham or Montgomery, but by not taking the local paper the purchaser goes to the above named places and trade. The result is that the purchaser, after paying his railroad fare, buys the goods for nearly twice the proce advertised.

We have a fine colored population in this place, who take an active interest in educational and religious work and desire the help and co-operation of the white people, but have no medium to bring their work before them. We also have some colored business men as A. L. Sewell of the Boston Shoe Co., Gus Wright, Josh McDaniel and Deacon Brown and Callie Cooper, who would like for the colored people of Lomax and other surrounding towns to read this paper and know where to find them when they come to Clanton.

I guarantee the management of this paper that if the important news among the colored people is published weekly, the subscription among them will be doubled in a few weeks.

On last Sunday the writer attended the second Anniversary Service at Friendship Church, under the pastorate of Rev. L. S. Steinback. Dr. W. T. Bibb preached a strong and able sermon. Excellent papers were read on the growth of the church and the duty of the members to the pastor, by Prof. K. N. Draper, and Miss Mattie Lee Dickinson respectively.

The trustees of the colored school have purchased the hall at the rear of the Court House for the purpose of erecting a first class colored city school building

MAPLESVILLE

A beginning was made last Sunday for the great $75,000,000 campaign of the Southern Baptists. The service roll was organized as follows:

Rev. Chas. W. Book, director; J. J. Hayes, organizer; Mrs. J. W. Foshee, Asst. organizer.

Team I.—Mrs. C. N. Parnell, Captain; Mrs. W. A. Willis, Miss Blossom Crumpton, Mrs. J. E. Dennis, Dr. C. N. Parnell.

Team No. 2.—Dr. H. M. Nix, Captain; G. C. Kemp, Mrs. J. O. Mize, J. A. Henderson, J. E. Dennis.

Team No. 3.—Mrs. J. C. Merchant, Captain; C. C. Cobern, Ralph Calloway, J. W. Foshee; Mrs. Ralph Calloway.

Boosters Committee:—J. C. Merchant; G. C. Kemp and Miss B. Crumpton; four-minute speaker, Prof. Halsey Mullins.

The W. M. U. met at church last Wednesday afternoon for the purpose of electing new officers. Mrs. C. N. Parnell was elected president; Mrs. J. E. Dennis, Vice-president; and Mrs. W. A. Willis, Secretary and Treasurer.

The W. M. U. will neet again next Thursday p.m. at 2:30 o'clock. Every member is urged to be present.

TAXES DELINQUENT AFTER JANUARY THE FIRST, 1920

Editor Union-Banner:

Please allow me to say for the information of all tax payers that no assessments or taxes will be delinquent till January 1st, 1920, and that no penalty will be added for non-assessment till the first Monday in February, 1920.

It is the duty of every person in the county to make an assessment before January 1st, 1920, regardless of the amount or kind of property they own. All wagons, buggies, cars, automobiles, trucks, bicycles, watches, jewelry, diamonds, silverware, etc., are taxable and should be assessed where you want to save paying fee and penalty.

There will not be any dog tax collected by the tax collector for 1920, and any dogs listed on assessments for 1920 will be erased.

J. N. DENNIS.
Tax Assessor.

Dr. Lewis E. Sorrell has located at Jemison for the practice of medicine. He is the son of Mr. J. W. Sorrell and has recently been discharged from the medical corps of the army, at Ft. Sill, Oklahoma. The young doctor has many friends in Chilton County, and we predict for him a splendid success in his practice of medicine. He possesses all the qualities a man needs to make good as a doctor.

We notice there was a great applause on the Republican side of the House of Representatives when Mr. King read into the record a portion of Tom Watson's speech on the League of Nations, entitled "A word of Warning from the Democratic South." Do you wonder why there was not applause also on the Democratic side? If you do, we invite you to read the portion of Tom's speech which is printed in this week's issue of the Union-Banner. Then we think you can see why the Democrats did not cheer when Mr. King read it.

Your Dollar

In Red Cross Memb'ship
Is invested in

Finishing the war job; disaster relief; public health; first aid; Child Welfare; Home Service.

NEED EVERYONE'S NEED IS HUMANITY'S

AMERICA SPIRIT OF IS THE SERVICE

Show Your Spirit—
"JOIN"

THE MONTGOMERY JOURNAL

BIG DISCOUNT OFFER

—:- FROM DECEMBER 1st to 15th. -:—

Daily and Sunday, 1 year. $4.00

Daily only, 1 year. $3.00

Do Not Miss this Offer.

The Journal has Associated Press Dispatches,—World's Greatest News Service.

20 PERCENT DISCOUNT FOR 15 DAYS ONLY.

Remember the time,—from the 1st to 15th of December.

Journal daily and Sunday 1 year, $6.00, and 65c per month, after January 10th. Send $4 now and save $2.

Hawks Eye Man

Coming Nov. 29

Langston Drug Co.

Jemison, Ala.

Announcement:

We have secured the services of Mr. Doc Robinson, who will be here to doctor cars for his friends.

We have the largest line of Goodyear Tires and Tubes we have ever had. When your tire or tube goes to the bad telephone us and we will deliver you one on short notice. No delivery charges on tires and tubes during our work hours.

Lawrence Garage

Clanton, Ala.

ollar
Memb'ship
ed in
r job; disaster
first aid; Child
rvice.

AMERICA
SPIRIT OF
IS THE
SERVICE

Spirit—
N"

Y JOURNAL
T OFFER
1st to 15th. -:—
$4.00
$3.20
s Offer.
ss Dispatches,—World's
Service.
OR 15 DAYS ONLY.
st to 15th of December.
year, $6.00, and 65c per
$4 now and save $2.

Man
29
g Co.

of Mr. Doc
tor cars for
lyear Tires
When your
one us and
notice. No
during our
age

"When Bearcat Went Dry"

AN INTENSE, THRILLING STORY OF PRIMITIVE LIFE AMONG THE FEUDISTS AND MOONSHINERS OF KENTUCKY.

A Vivid Picturization of Charles Neville Buck's

FAMOUS NOVEL OF SAME NAME.—FULL OF THRILLS, SUSPENSE, LOVE, ROMANCE AND HUMAN INTEREST. -:- -:- -:- -:- -:- -:-

— ONE SCENE, —

The Battle Royal

WHERE RIGHT STRUGGLES WITH MIGHT FOR MASTERY, IS WELL WORTH THE PRICE.

This picture was recently shown in Birmingham to well-pleased crowds, and comes to us at an advanced price; but we are not raising our price of admission, just to show our patrons what we can do with regular and full attendance.

FRIDAY and SATURDAY

3:30---10c 2:30---10c
7:00---20c 7:00---20c

WATCH THE VARIOUS SHOW WINDOWS FOR THE BIG DOLLS.

HIGHLAND

There will be a box supper at High-land Church on Wednesday night, November 26th, for the benefit of the Highland school. Everybody is invited to come.

BAPTIST CHURCH

There will be special service at the Clanton Baptist Church next Sunday morning at 11:00 o'clock. Everybody invited to come.

FARM LOANS

Loan on Real Estate in Chilton County. Attractive Terms and Prompt Service. Loans can be negotiated for five, ten, fifteen or twenty years, at six per cent interest. If borrower desires, he may pay on the Amortization plan, similar to the Federal Farm Loan Association.

See or Write:
F. B. Collier,
Clanton, Ala.

Jemison Company,
211 N, 20th St.,
Birmingham, Ala.

THE CLANTON ABSTRACT COMPANY PREPARES ABSTRACTS OF LAND TITLES CAREFULLY AND CHEAPLY.

When buying land, you need an abstract that you may know if there are unpaid mortgages, judgments or other liens affecting the title of the land.

When selling land, the buyer will require an abstract.

The Clanton Abstract Company is owned by F. B. Collier, and is not connected with the Chilton County Abstract Company nor with Mr. M. D. Foshee.

The Clanton Abstract Company,
Wilson Building.

For Sale

One of the best homes in the town of Clanton. The lot is 86 by 145 feet; cement walks; good well of water; good garden; small garage. The home has water works, electric lights. The hose is built of material that you can't get today, and is covered with galvanized shingles, both sides. Six rooms, four with fire-places.

The owner has had a good workman to estimate the value, and has offered the place at what it will cost to build the house.

He has bought a farm, and must sell; so on

Saturday, Nov. 29, 1919,

at 12:00 o'clock, I will sell to the highest bidder for cash, at the hame of S. M. Adams, this splendid property.—no incumbrance, and abstract of title. Don't miss this if you want a home in Clanton.

W. W. FOX
AUCTIONEER.

SOCIAL and PERSONAL

Mrs. L. C. REYNOLDS, Editor.

The Harbor of Life.

Some dream of a land that is fairer than this,
And picture a realm in the sky;
But the beauty surrounding them down here they miss,

As they search for splendors on high.
Leave death for the dead; there are songs to be sung;
There are joys to be born out of strife.
The world is the place where all hearts should be young;
The earth is the harbor of life.

There are goals to be reached, there are deeds to be done;
There are joys for our children to know,
There are battles with evil and hate to be won
That the world with contentment may be glow.

And the mission of man from the time of his birth
To the day that his spirit shall soar,
Is to make for the living a happier earth
Than ever it has been before.

We can change not the realm that is promised for all,
Nor comfort the souls of the dead;
But here we can lighten the burdens that fall
And level the bathways we tread.
We can make of this earth a more beautiful place,
To life many charms we can give;
We can fill it with laughter and music and grace,—
We can make it a pleasure to live.

Let us toil while we may for the splendor of earth;
Let's brighten the days with our song.
Let us fill the dark corner with sunshine and mirth
And banish oppression and wrong;

Let us dream not so much of the heaven afar
That the beauty about us we miss;
Our duty lies here, where at present we are,—
Let us make a good world out of this.

—Edgar A. Guest.

PRAYER WEEK OBSERVED AT THE METHODIST CHURCH

The ladies of the First Methodist Church held three days of prayer at the church last week. Each service was well attended and the programs for each day were as follows.

First Day (Monday) "Prayer'
Mrs. Barney Roberts, Leader.

Hymn; prayer; Bible lesson, "Some of Jesus' teachings about Prayer;" Hymn; Prayer; two five-minute talks "What prayer hath Wraught;" prayer, the Vital force for the New Task."

Second Day (Tue.) "San Francisco"
Mrs. Jim Jones, Leader.

Hymn; prayer; Bible lesson: "The Christian's privilege of Prayer," "Jesus Teaches His friends to pray"—Luke 11:14, "God kinder than human friends;" prayer; leaflet—"The New center of Evangelism for San Francisco;" hymn; offering, prayer. Dismissed.

Third Day (Wed.) "China's Healing"
Mrs. W. W. Fox, Leader.

Hymn; prayer; Bible Lesson, Luke 18:1-16; Bible reading, John 14:13, 14; prayer; hymn; reading, "The Gospel of Medical Mission in China;" reading, "Health crusade for china;" offering. Dismissal and silent prayer.

Mrs. Mattie Woolley has returned to her home in Birmingham after several weeks visit to Mrs. W. A. Reynolds.

Mrs. Grace Hubbard and daughter of Mt. Creek spent Wednesday in Clanton.

Subscribe for The Banner.

State of Ohio, City of Toledo,
Lucas County, ss.
Frank J. Cheney makes oath that he is senior partner of the firm of F. J. Cheney & Co., doing business in the City of Toledo, County and State aforesaid, and that said firm will pay the sum of ONE HUNDRED DOLLARS for each and every case of Catarrh that cannot be cured by the use of HALL'S CATARRH MEDICINE. FRANK J. CHENEY.
Sworn to before me and subscribed in my presence, this 6th day of December, A. D. 1886. A. W. GLEASON,
(Seal) Notary Public.
Hall's Catarrh Medicine is taken internally and acts through the Blood on the Mucous Surfaces of the System. Send for testimonials, free.
F. J. CHENEY & CO., Toledo, O.
Sold by all druggists, 75c.
Hall's Family Pills for constipation.

SIMS-BRUCE WEDDING

On last Saturday morning at ten o'clock, at the home of the bride's parents Mr. and Mrs. Ed Bruce, one mile north of Clanton, Miss Anstis Bruce and Mr. Ben H. Sims of Birmingham were happily united in marriage, in the presence of a very small number of friends and relatives.

The home was beautifully decorated in ferns and yellow chrysanthemums. The bride and groom entered together while the strains of Lohengrins Wedding March were played by the bride's sister, Miss Ida Belle Bruce. Rev. E. C. Maye officiated.

The bride was hansomely gowned in blue tricotine, embroidered in steel-cut beads, with brown accessories.

Miss Ida Belle Bruce wore midnight blue tricotine with black accessories. Immediately after the ceremony the happy couple left for Birmingham where they will later go to Mobile, New Orleans and other points, before returning to Birmingham to make it their home.

The bride is a highty accomplished young lady and has many friends who wish for her every happiness. The groom is a prominent young man, holding a responible position with the L. & N. Railroad.

BIRTHDAY PARTY FOR "SID"

At the home of his parents, Mr. and Mrs. L. C. Reynolds, on Monday afternoon, Sidney Lewis celebrated his third birthday.

Ferns and white chrysanthemums were effectively used in the reception hall and parlor. Games were played in doors and out. The guests were all seated in a circle on the floor in the living room around a beautiful birthday cake burning three tiny pink candles, a fourth candle of white was lighted by "Sidney." This was for him to grow on, beginning his fourth year. Refreshments carrying out the colors of pink and white were served to the little guests who numbered 20. A balloon tied with white ribbon was presented each one.

Among the many beautiful gifts he received were a sweet note, a check for ten dollars from his grandfather, Judge L. H. Reynolds.

Mrs. R. E. Luckie and Mrs. L. H. Reynolds assisted Mrs. Reynolds in entertaining the little fellows.

Mr. and Mrs. Ed Plier spent the week end in Birmingham, as the guest of relatives.

CLANTON WOMEN TO ATTEND FEDERATION

The Alabama Federation of Women's Clubs is assembling in Huntsville this week, the first gathering of this nature ince 1917, when Mobile was hostess.

Mrs. James R. Hagan of Mobile, will preside over the sessions.

The executive board and council, composed of officers and chairmen of different departments, will meet at 9:00 o'clock Tuesday morning, but the convention will be formally opened on the evening of same day.

Among club delegates going from Clanton will be Mrs. J. P. Hayes, Civic League; Mrs. Grady Broadhead, Study Club; Mrs. Harvey Chandler will be installed as chairman of Fifth District.

MISS DUNCAN'S PARTY

Little Miss Dorothy Duncan delightfully entertained a number of her little friends last Thursday afternoon at the home of her mother, Mrs. L. J. Duncan, in honor of her third birth day.

EMBROIDERY CLUB ENTERTAIN

Mrs. Grady Broadhead delightfully entertained the members of the Embroidery Club at her nome on Thursday afternoon. The apartments were beautifully decorated with ferns and white chrysnthemums.

Mrs. W. M. Wyatt assisted Mrs. Broadhead in entertaining. Late in the afternoon a tempting salad course was served.

The ladies present were Mrs. T. H. Neighbors, Mrs. L. C. Reynolds, Mrs. Ed Plier, Mrs. John VanDerveer, Mrs. J. P. Hayes, Mrs. E. E. Upchurch, Mrs. Victor Heard, Mrs. Alva Wade, Mrs. Tom Woods, Mrs. Arthur Johnson, Mrs. W. M. Wyatt.

Mrs. John Morgan of Montgomery is the guest of Mrs. Grady Reynolds.

Mrs. Lawrence Gerald was a visitor in Birmingham last Thursday.

Mr. and Mrs. E. S. Parrish of Birmingham are the guests of Mrs. R. E. Luckie.

Subscribe for The Union-Banner.

People tell us our store is different

Of course it's different.

Because it's a SERVICE grocery. It's not just a store where groceries are sold. It's a place where everything is done to make buying groceries a pleasure.

A big stock of good things to eat. Courteous, intelligent clerks who understand their business thoroughly. We make prompt deliveries also.

A telephone that is always open to you.

A place where you can have a charge account if you so desire. A store that sells quality goods that it can recommend without the slightest fear or hesitation. To illustrate what we mean, just consider the question of Baking Powder. It's only a small part of our entire business but we consider it a most important feature.

Because baking powder plays such a vital part in the preparation of food in your home. If it isn't good it can ruin a great amount of good material. Therefore the baking powder we recommend must be good —soo good that we won't have the slightest chance of displeasing a customer.

RYZON is such a baking powder. It's pure, it's always uniform, always efficient and it will do anything any other baking powder will do. It's priced fairly and honestly, too. 40 cents per pound tin.

CALL FOR TAXI Night No. 22-36. Day No. 111-48;

Littlejohn Grocery Company

Star Brand Shoes are Better

Star Brand Shoes are Better

This is because we sell you

High Quality Things to Eat

At a Low Price.

Clanton Mercantile Company

The Big Bargain Store.

THE UNION - BANNER

Published every Thursday, at Clanton, Chilton County, Alabama.

W. M. WYATT and T. E. WYATT, Publishers and Proprietors.

W. M. WYATT, Editor.

Entered April 15, 1913, at Clanton, Alabama, as Second Class Mail Matter, under the Act of CVongress of March 3rd, 1879.

SUBSCRIPTION PRICE:

[Strictly Cash in Advance.]

One Year,	$1.50
Eight Months,	1.00
Six Months,	.75
Four Months,	.50

"THOSE WHO ARE NOT FOR ME ARE AGAINST ME."

Once more President Wilson stands self-convicted. In his telegram to Governor Coolidge he said: "I congratulate you upon your election as a victory for law and order. When that is the issue all Americans stand together."

That was the issue all through the campaign, but Woodrow Wilson maintained his usual attitude of watchful waiting. From his lips there came no word from his pen there came no line to encourage those loyal Americans who were in the death grapple with lawlessness. When that was the issue, he was not standing with Governor Coolidge to any perceptible degree. It is appropriate to quote the words of one who said, "Those who are not for me are against me."

Law and order was truly the issue, but when that was the issue, Woodrow Wilson was signing a message vetoing a bill for the enforcement of a law already upon the statute books by virtue of an act of Congress bearing his signature. He was expressly on the side of lawlessness and disorder in the enforcement of the prohibition law, and silent as the tomb all through the campaign to defeat Governor Coolidge; but after the victory had been won, he came forth with his effulgent congratulations to those who had borne the battle and won the victory without either his active or inferential assistance.

A few months ago Woodrow Wilson announced that "politics is adjourned" because, during the war, all Americans must stand together. Within a few weeks thereafter he issued his notorious proclamation asking for the election of a Democratic Congress notwithstanding the fact that Republicans had given more earnest support to war measures than had the Democrats. That demonstration of unparalleled partisanship justified the belief, in the absence of an expression made by him that in the Massachusetts contest he favored the election of the Democratic candidate. His silence left room for no other inference for his latest political utterance had been one of party appeal.

The logical conclusions from his congratulatory telegram are manifest. First, if it be true, as he says, that law and order was the issue, and, when that is the issue, all Americans stand together, then the 193,000 Democrats who voted for Long are not good Americans. Second, if Americans stand together when such a vital issue is presented, he himself was lacking in true Americanism when he failed to take his stand openly and actively in support of Coolidge.

His illness can be no excuse, for a man able to write messages to labor conferences, to the striking miners, and to a congress that had passed a bill that met his disapproval, was certainly well enough to indicate, by a dozen words, at least, his earnest desire that all Democrats denomstrate their Americanism by arraying themselves with the exponents of law and order. We repeat, President Wilson once more stands self-convicted.

SCHOOL NEWS

The Alabama Federation of Women's Clubs meets this year in Huntsville, November 18 to 24. Miss Gillis, our music teacher, left Tuesday afternoon to appear in concert program Thursday evening. We are certainly fortunate to have a music teacher who is so widely known and so thoroughly competent.

ONE VICTORY WON—ANOTHER IN SIGHT.

It is well that the fight on the peace treaty and the league of nations comes to an end as the struggle for independence from the domination from a small minority of our citizens begins. By concentrating their strength against the un-American league the patriots of the country have saved the United States from the dangers of foreign alliances and the control of a foreign council. By gathering their forces again they will be able to resist successfully the concerted attack by the foes of law and order that seek to destroy our government from within.

NO GROUND FOR COMPLAINT

The American Federation of Labor contends that the Lever Act should not be applied to labor organizations because when that law was in process of enactment somebody said that it was not intended so to apply it. The Federation would do well to bear in mind that we have duly appointed judges whose business it is to construe the laws passed by Congress. They cannot permit their decisions to be influenced by what somebody says was the intent of the framers of the statute. The law there for the court to administer as it is written, and there is no just ground for the complaint of Mr. Gompers and his lieutenants.

NO SWEAT, NO SWEET

According to the Federal Food Board Administration for New York City, the end of the New York dock strike releases 50,000 tons of sugar to the refiners, which can be put thru the refining prices in 24 hours, and thus break the sugar famine. However, people will remember who was responsible for the famine already suffered. It was a case of no sweat, no sweet.

APPLY THE LAW

The Lever act provides penalties of two years' imprisonment and a $10,000 fine for violations precisely like those of which Mr. Lewis and the other mine workers of America are guilty. The application of such punishments to those gentlemen would have a beneficial effect upon the labor situation in general.

The Democrats won in the election of a Governor of New Jerey, but they are all ashamed of it. The fellow that they elected says he is goingto make New Jersey flow with beer and whiskey like the Lord told the Israelites the land of Canaan was flowing with milk and honey. The Democrats are even now saying that the victory was not a victory of the Democratic party, but of the brewery and distillery interests. They should have added that the Catholics had a part in the mess too. To see the Democratic donkey deny her own children is not surprising after the many other curious stunts they have pulled off in the recent months.

The Montgomery Journal inquires what is the matter with the Democrats that they are losing out in the elections thtis fall. We rise to inforom Journal that there is nothing more the matter with the Democrats now than ever before. But the people have learned that they cannot be trusted in the administration of affairs of state and nation. Therefore they are voting to turn the Dems out and put in safe and sane government built on the reliable principles of the Republican party. That is the difference, buddy.

In the last regular election in the Oklahoma City Congressional District Mr. J. B. Thompson, Democrat, was elected by 5,000 majarity over his Republican opponent. Mr. Thompson died, and the other day in the special election of a man to fill his unexpired term, Mr. J. W. Herald, a Republican, defeated his Democratic opponent by 1,200 majority. This may cause some of the Democratic spell-binders to stop again and inquire what is the matter with the Democratic party.

Regulate the bowels when they fail to move properly. HERBINE is an admirable bowel regulator. It helps the liver and stomach and restores a fine feeling of strength and buoyancy. Sold by Upchurch Drug Company.

WHAT NEGROES ARE DOING IN CLANTON

(By Robert Colley, Principal Clanton Colored School.)

My object in asking for a space in this paper to write up the news of the colored people of Clanton, is to stimulate more interest a mong our colored population in The Union-Banner. It is a fact that a man takes more interest in a thing in which he is represented. It is for this principle why a few large corporataions of this country sell stocks to their employees. The result is that the men take more interest in the concern and work in every respect to promote the interest of such companies.

I notice that most of our reading colored people subscribe to papers away from here. I do not want to convey the idea that we should not subscribe to other papers than our local one, for as reading people, it takes much news to do us; but I do contend that the paper of our own home town ought to be well patronized by the residents. It is a fact that we live here, our busines interest is here and our best white friends are here, and to them we generally look for help in times of need. This is an age of co-operation. Many times, for example, a merchant in Clanton advertises goods as cheap as another in Birmingham or Montgomery, but by not taking the local paper the purchaser goes to the above named places and trade. The result is that the purchaser, after paying his railroad fare, buys the goods for nearly twice the price advertised.

We have a fine colored population in this place, who take an active interest in educational and religious work and desire the help and co-operation of the white people, but have no medium to bring their work before them. We also have some colored business men as A. L. Sewell of the Bostoy Shoe Co., Gus Wright, Josh McDaniel and Deacon Brown and Callie Cooper, who would like for the colored people of Lomax and other surrounding towns to read this paper and know where to find them when they come to Clanton.

I guarantee the management of this paper that if the important news among the colored people is published weekly, the subscription among them will be doubled in a few weeks.

On last Sunday the writer attended the second Anniversary Service at Friendship Church, under the pastorate of Rev. L. S. Steinback. Dr. W. T. Bibb preached a strong and able sermon. Excellent papers were read on the growth of the church and the duty of the members to the pastor, by Prof. K. N. Draper, and Miss Mattie Lee Dickinson respectively.

The trustees of the colored school have purchased the hall at the rear of the Court House for the purpose of erecting a first class colored city school building.

MAPLESVILLE

A beginning was made last Sunday for the great $75,000,000 campaign of the Southern Baptists. The service roll was organized as follows:

Rev. Chas. W. Book, director; J. J. Hayes, organizer; Mrs. J. W. Foshee, Asst. organizer.

Team 1.—Mrs. C. N. Parnell, Captain; Mrs. W. A. Willis, Miss Blossom Crumpton, Mrs. J. E. Dennis, Dr. C. N. Parnell.

Team No. 2.—Dr. H. M. Nix, Captain; G. C. Kemp, Mrs. J. O. Mize, J. A. Henderson, J. E. Dennis.

Team No. 3.—Mrs. J. C. Merchant, Captain; C. C. Cobern, Ralph Calloway, J. W. Foshee; Mrs. Ralph Calloway.

Boosters Committee:—J. C. Merchant; G. C. Kemp and Miss B. Crumpton; four-minute speaker, Prof. Halsey Mullins.

The W. M. U. met at church last Wednesday afternoon for the purpose of electing new officers. Mrs. C. N. Parnell was elected president; Mrs. J. E. Dennis, Vice-president; and Mrs. W. A. Willis, Secretary and Treasurer.

The W. M. U. will neet again next Thursday p.m. at 2:30 o'clock. Every member is urged to be present.

TAXES DELINQUENT AFTER JANUARY THE FIRST, 1920

Editor Union-Banner:

Please allow me to say for the information of all tax payers that no assessments or taxes will be delinquent till January 1st, 1920, and that no penalty will be added for non-assessment till the first Monday in February, 1920.

It is the duty of every person in the county to make an assessment before January 1st, 1920, regardless of the amount or kind of property they own. All wagons, buggies, cars, automobiles, trucks, bicycles, watches, jewelry, diamonds, silverware, etc., are taxable and should be assessed where you want to save paying fee and penalty.

There will not be any dog tax collected by the tax collector for 1920, and any dogs listed on assessments for 1920 will be erased.

J. N. DENNIS.
Tax Assessor.

Dr. Lewis E. Sorrell has located at Jemison for the practice of medicine. He is the son of Mr. J. W. Sorrell and has recently been discharged from the medical corps of the army, at Ft. Sill, Oklahoma. The young doctor has many friends in Chilton County, and we predict for him a splendid success in his practice of medicine. He possesses all the qualities a man needs to make good as a doctor.

We notice there was a great applause on the Republican side of the House of Representatives when Mr. King read into the record a portion of Tom Watson's speech on the League of Nations, entitled "A word of Warning from the Democratic South." Do you wonder why there was not applause also on the Democratic side? If you do, we invite you to read the portion of Tom's speech which is printed in this week's issue of the Union-Banner. Then we think you can see why the Democrats did not cheer when Mr. King read it.

Your Dollar

In Red Cross Memb'ship Is invested in

Finishing the war job; disaster relief; public health; first aid; Child Welfare; Home Service.

NEED EVERYONE'S NEED IS HUMANITY'S

AMERICA SPIRIT OF IS THE SERVICE

Show Your Spirit "JOIN"

THE MONTGOMERY JOURNAL

BIG DISCOUNT OFFER

—:- FROM DECEMBER 1st to 15th. -:—

Daily and Sunday, 1 year.

Daily only, 1 year.

Do Not Miss this Offer.

The Journal has Associated Press Dispatches, W... Greatest News Service.

20 PERCENT DISCOUNT FOR 15 DAYS ONLY

Remember the time. from the 1st to 15th of Dec...

Journal daily and Sunday 1 year, $6.00; and ... month, after January 10th. Send $4 now and save ...

Hawks Eye Man

Coming Nov. 29

Langston Drug Co.

Jemison, Ala.

Announcement:

We have secured the services of Mr. Doc Robinson, who will be here to doctor cars for his friends.

We have the largest line of Goodyear Tires and Tubes we have ever had. When your tire or tube goes to the bad telephone us and we will deliver you one on short notice. No delivery charges on tires and tubes during our work hours.

Lawrence Garage

Clanton, Ala.

Dollar
s Memb'ship
sted in
ar job; disaster
h; first aid; Child
Service.

AMERICA
SPIRIT OF
IS THE
SERVICE

r Spirit—
N"

ERY JOURNAL
NT OFFER
ER 1st to 15th. -:—
.....$4.00
.....$3.20
this Offer.
Press Dispatches.—World's
s Service.
FOR 15 DAYS ONLY.
e 1st to 15th of December.
1 year, $6.00, and 65c per
end $4 now and save $2.

Man
29
ug Co.

s of Mr. Doc
octor cars for
odyear Tires
When your
phone us and
t notice. No
es during our
rage

"When Bearcat Went Dry"

AN INTENSE, THRILLING STORY OF PRIMITIVE LIFE AMONG THE FEUDISTS AND MOONSHINERS OF KENTUCKY.

A Vivid Picturization of Charles Neville Buck's

FAMOUS NOVEL OF SAME NAME.—FULL OF THRILLS, SUSPENSE, LOVE, ROMANCE AND HUMAN INTEREST. -:- -:- -:- -:- -:- -:-

— ONE SCENE, —

The Battle Royal

WHERE RIGHT STRUGGLES WITH MIGHT FOR MASTERY, IS WELL WORTH THE PRICE.

This picture was recently shown in Birmingham to well-pleased crowds, and comes to us at an advanced price; but we are not raising our price of admission, just to show our patrons what we can do with regular and full attendance.

FRIDAY and SATURDAY

3:30---10c 2:30---10c
7:00---20c 7:00---20c

WATCH THE VARIOUS SHOW WINDOWS FOR THE BIG DOLLS.

HIGHLAND

There will be a box supper at Highland Church on Wednesday night, November 26th, for the benefit of the Highland school. Everybody is invited to come.

BAPTIST CHURCH

There will be special service at the Clanton Baptist Church next Sunday morning at 11:00 o'clock. Everybody invited to come.

FARM LOANS

Loan on Real Estate in Chilton County. Attractive Terms and Prompt Service. Loans can be negotiated for five, ten, fifteen or twenty years, at six per cent interest. If borrower desires, he may pay on the Amortization plan, similar to the Federal Farm Loan Association.

See or Write:
F. B. Collier,
Clanton, Ala.

Jemison Company,
211 N, 20th St.,
Birmingham, Ala.

THE CLANTON ABSTRACT COMPANY PREPARES ABSTRACTS OF LAND TITLES CAREFULLY AND CHEAPLY.

When buying land, you need an abstract that you may know if there are unpaid mortgages, judgments or other liens affecting the title of the land.

When selling land, the buyer will require an abstract.

The Clanton Abstract Company is owned by F. B. Collier, and is not connected with the Chilton County Abstract Company nor with Mr. M. D. Foshee.

The Clanton Abstract Company,
Wilson Building.

For Sale

One of the best homes in the town of Clanton. The lot is 86 by 145 feet; cement walks; good well of water; good garden; small garage. The home has water works, electric lights. The hose is built of material that you can't get today, and is covered with galvanized shingles, both sides. Six rooms, four with fire-places.

The owner has had a good workman to estimate the value, and has offered the place at what it will cost to build the house.

He has bought a farm, and must sell; so on

Saturday, Nov. 29, 1919,

at 12:00 o'clock, I will sell to the highest bidder for cash, at the hame of S. M. Adams, this splendid property.—no incumbrance, and abstract of title. Don't miss this if you want a home in Clanton.

W. W. FOX
AUCTIONEER.

SOCIAL and PERSONAL

Mrs. L. C. REYNOLDS, Editor.

The Harbor of Life.

Some dream of a land that is fairer than this,
And picture a realm in the sky;
But the beauty surrounding them down here they miss,

As they search for splendors on high.
Leave death for the dead; there are songs to be sung;
There are joys to be born out of strife.
The world is the place where all hearts should be young;
The earth is the harbor of life.

There are goals to be reached, there are deeds to be done;
There are joys for our children to know,
There are battles with evil and hate to be won
That the world with contentment may be glow.

And the mission of man from the time of his birth
To the day that his spirit shall soar,
Is to make for the living a happier earth
Than ever it has been before.

We can change not the realm that is promised for all,
Nor comfort the souls of the dead;
But here we can lighten the burdens that fall
And level the bathways we tread.
We can make of this earth a more beautiful place,
To life many charms we can give;
We can fill it with laughter and music and grace,—
We can make it a pleasure to live.

Let us toil while we may for the splendor of earth;
Let's brighten the days with our song.
Let us fill the dark corner with sunshine and mirth
And banish oppression and wrong;

Let us dream not so much of the heaven afar
That the beauty about us we miss;
Our duty lies here, where at present we are,—
Let us make a good world out of this.

—Edgar A. Guest.

PRAYER WEEK OBSERVED AT THE METHODIST CHURCH

The ladies of the First Methodist Church held three days of prayer at the church last week. Each service was well attended and the programs for each day were as follows.

First Day (Monday) "Prayer'
Mrs. Barney Roberts, Leader.

Hymn; prayer; Bible lesson, "Some of Jesus' teachings about Prayer;" Hymn; Prayer; two five-minute talks "What prayer hath Wraught;" prayer, the Vital force for the New Task."

Second Day (Tue.) "San Francisco"
Mrs. Jim Jones, Leader.

Hymn; prayer; Bible lesson: "The Christian's privilege of Prayer," "Jesus Teaches His friends to pray"—Luke 11:14, "God kinder than human friends;" prayer; leaflet—"The New center of Evangelism for San Francisco;" hymn; offering, prayer. Dismissed.

Third Day (Wed.) "China's Healing"
Mrs. W. W. Fox, Leader.

Hymn; prayer; Bible Lesson, Luke 18:1-16; Bible reading, John 14:13, 14; prayer; hymn; reading, "The Gospel of Medical Mission in China;" reading, "Health crusade for china;" offering. Dismissal and silent prayer.

Mrs. Mattie Woolley has returned to her home in Birmingham after several weeks visit to Mrs. W. A. Reynolds.

Mrs. Grace Hubbard and daughter of Mt. Creek spent Wednesday in Clanton.

Subscribe for The Banner.

State of Ohio, City of Toledo,
Lucas County, ss.
Frank J. Cheney makes oath that he is senior partner of the firm of F. J. Cheney & Co., doing business in the City of Toledo, County and State aforesaid, and that said firm will pay the sum of ONE HUNDRED DOLLARS for each and every case of Catarrh that cannot be cured by the use of HALL'S CATARRH MEDICINE. FRANK J. CHENEY.
Sworn to before me and subscribed in my presence, this 6th day of December, A. D. 1886. A. W. GLEASON,
(Seal) Notary Public.
Hall's Catarrh Medicine is taken internally and acts through the Blood on the Mucous Surfaces of the System. Send for testimonials, free.
F. J. CHENEY & CO., Toledo, O.
Sold by all druggists, 75c.
Hall's Family Pills for constipation.

SIMS-BRUCE WEDDING

On last Saturday morning at ten o'clock, at the home of the bride's parents Mr. and Mrs. Ed Bruce, one mile north of Clanton, Miss Anstis Bruce and Mr. Ben H. Sims of Birmingham were happily united in marriage, in the presence of a very small number of friends and relatives.

The home was beautifully decorated in ferns and yellow chrysanthemums. The bride and groom entered together while the strains of Lohengrins Wedding March were played by the bride's sister, Miss Ida Belle Bruce. Rev. E. C. Maye officiated.

The bride was hansomely gowned in blue tricotine, embroidered in steel-cut beads, with brown accessories.

Miss Ida Belle Bruce wore midnight blue tricotine with black accessories. Immediately after the ceremony the happy couple left for Birmingham where they will later go to Mobile, New Orleans and other points, before returning to Birmingham to make it their home.

The bride is a highly accomplished young lady and has many friends who wish for her every happiness. The groom is a prominent young man, holding a responible position with the L. & N. Railroad.

BIRTHDAY PARTY FOR "SID"

At the home of his parents, Mr. and Mrs. L. C. Reynolds, on Monday afternoon, Sidney Lewis celebrated his third birthday.

Ferns and white chrysanthemums were effectively used in the reception hall and parlor. Games were played in doors and out. The guests were all seated in a circle on the floor in the living room around a beautiful birthday cake burning three tiny pink candles, a fourth candle of white was lighted by "Sidney." This was for him to grow on, beginning his fourth year. Refreshments carrying out the colors of pink and white were served to the little guests who numbered 20. A balloon tied with white ribbon was presented each one.

Among the many beautiful gifts he received were a sweet note, a check for ten dollars from his grandfather, Judge L. H. Reynolds.

Mrs. R. E. Luckie and Mrs. L. H. Reynolds assisted Mrs. Reynolds in entertaining the little fellows.

Mr. and Mrs. Ed Plier spent the week end in Birmingham, as the guest of relatives.

CLANTON WOMEN TO ATTEND FEDERATION

The Alabama Federation of Women's Clubs is assembling in Huntsville this week, the first gathering of this nature ince 1917, when Mobile was hostess.

Mrs. James R. Hagan of Mobile, will preside over the sessions.

The executive board and council, composed of officers and chairmen of different departments, will meet at 9:00 o'clock Tuesday morning, but the convention will be formally opened on the evening of same day.

Among club delegates going from Clanton will be Mrs. J. P. Hayes, Civic League; Mrs. Grady Broadhead, Study Club; Mrs. Harvey Chandler will be installed as chairman of Fifth District.

MISS DUNCAN'S PARTY

Little Miss Dorothy Duncan delightfully entertained a number of her little friends last Thursday afternoon at the home of her mother, Mrs. L. J. Duncan, in honor of her third birthday.

EMBROIDERY CLUB ENTERTAIN

Mrs. Grady Broadhead delightfully entertained the members of the Embroidery Club at her nome on Thursday afternoon. The apartments were beautifully decorated with ferns and white chrysnthemums.

Mrs. W. M. Wyatt assisted Mrs. Broadhead in entertaining. Late in the afternoon a tempting salad course was served.

The ladies present were Mrs. T. H. Neighbors, Mrs. L. C. Reynolds, Mrs. Ed Plier, Mrs. John VanDerveer, Mrs. J. P. Hayes, Mrs. E. E. Upchurch, Mrs. Victor Heard, Mrs. Alva Wade, Mrs. Tom Woods, Mrs. Arthur Johnson, Mrs. W. M. Wyatt.

Mrs. John Morgan of Montgomery is the guest of Mrs. Grady Reynolds.

Mrs. Lawrence Gerald was a visitor in Birmingham last Thursday.

Mr. and Mrs. E. S. Parrish of Birmingham are the guests of Mrs. R. E. Luckie.

Subscribe for The Union-Banner.

People tell us our store is different

Of course it's different.

Because it's a SERVICE grocery. It's not just a store where groceries are sold. It's a place where everything is done to make buying groceries a pleasure.

A big stock of good things to eat. Courteous, intelligent clerks who understand their business thoroughly. We make prompt deliveries also.

A telephone that is always open to you.

A place where you can have a charge account if you so desire. A store that sells quality goods that it can recommend without the slightest fear or hesitation. To illustrate what we mean, just consider the question of Baking Powder. It's only a small part of our entire business but we consider it a most important feature.

Because baking powder plays such a vital part in the preparation of food in your home. If it isn't good it can ruin a great amount of good material. Therefore the baking powder we recommend must be good—soo good that we won't have the slightest chance of displeasing a customer.

RYZON is such a baking powder. It's pure, it's always uniform, always efficient and it will do anything any other baking powder will do. It's priced fairly and honestly, too. 40 cents per pound tin.

CALL FOR TAXI Night No. 22-36. Day No. 111-48;

Littlejohn Grocery Company

Star Brand Shoes are Better

Star Brand Shoes are Better

This is because we sell you

High Quality Things to Eat

At a Low Price.

Clanton Mercantile Company

The Big Bargain Store.

YOUR CATARRH MAY LEAD TO CONSUMPTION

Dangerous to Use Treatment for Only Temporary Relief.

There is a more serious stage of Catarrh than the annoyance caused by the stopped-up air passages, and other distasteful features.

The real danger comes from the tendency of the disease to continue its course downward until the lungs become affected, and then dreaded consumption is on your path. Your own experience has taught you that the disease cannot be cured by sprays, inhalers, atomizers, jellies and other local applications.

S. S. S. has proven a most satisfactory remedy for Catarrh because it goes direct to its source. Get a bottle today, begin the only logical treatment that gives real results. For free medical advice write Medical Director, 47 Swift Laboratory, Atlanta, Ga.

Keep Well

Do not allow the poisons of undigested food to accumulate in your bowels, where they are absorbed into your system. Indigestion, constipation, headache, bad blood, and numerous other troubles are bound to follow. Keep *your* system clean, as thousands of others do, by taking an occasional dose of the old, reliable, vegetable, family liver medicine.

Thedford's

Black-Draught

Mrs. W. F. Pickle, of Rising Fawn, Ga., writes: "We have used Thedford's Black-Draught as a family medicine. My mother-in-law could not take calomel as it seemed too strong for her, so she used Black-Draught as a mild laxative and liver regulator . . . We use it in the family and believe it is the best medicine for the liver made." Try it. Insist on the genuine—Thedford's. 25c a package. E-75

REGISTER'S SALE

The State of Alabama, Chilton County.—Circuit Court in Equity, Fall Term, 1919. T. G. Mooney, Complainant, vs. B. A. Mooney, et als., Defendants.

By virtue of a decree rendered on November 10th, A.D., 1919, of the Circuit Court in Equity, in said cause, I shall proceed to sell to the highest and best bidder, for cash, at public auction, at the courthouse door in Clanton, Alabama, within the legal hours of sale, on Monday, the 15th day of December, A.D., 1919, the following described real estate, to-wit:

Te east half of the southeast quarter and the southwest quarter of the southeast quarter, of Section 25, Township 21, Range 11; also the northeast quarter of the northeast quarter of Section 36, Township 21, Range 11, situated in Chilton County, Alabama, to satisfy said decree.

Done in office, this, Nov. 12, 1919.

11-13-4t W. D. SPIGENER, Register.

BOX SUPPER AT FAIRVIEW

There will be a box supper and program at Fairview Schoolhouse, on the night of Thursday, November 27, (Thanksgiving). Everybody is invited to come and have a good time.

(Miss) NELL POOLE.

LOST DOG—Liver Spotted Setter, answers to name "Bob." Return to J. D. Broadhead, Clanton, Ala., and get reward of $5.00.

"ZIRON IS A GOOD MEDICINE"

Says Rock City, Ala. Gentleman, After Having Given It Conscientious Trial.

Ziron is a new scientific combination of pure, inorganic, official, U. S. Pharmacopeia iron, with the hypophosphites of lime and soda and other valuable tonic ingredients, recommended by the best medical authorities in the treatment of anemic conditions.

Ziron helps to put iron into your blood and this helps to build strength for you, when you are pale, weak, nervous, depressed.

Read what Mr. Sidney Fry, of Rock City, Ala., says, and then try Ziron. He makes the following statement:

"Something over a week ago I used Ziron for the first time. I was troubled with indigestion and had a spell of weakness. Ziron helped both troubles. I felt stronger and my stomach quit hurting. I really feel that Ziron is a good medicine. It surely helped me."

Your druggist will sell you Ziron on a guarantee that if the first bottle does not benefit you, he will refund the money you paid him.

Get a bottle of Ziron today! ZN 13

Your Blood Needs ZIRON

THORSBY ITEMS

"Armistice Day" was fittingly celebrated on November 11th by the Institute and public school students. Short but impressive programs were rendered. The Institute boys played basket ball in the afternoon, Clarks against the Bates. The result was that the Clarks won, the score being 28 to 20.

Mr. G. Berlin has sold his home place here and expects to take his family to Birmingham shortly. Later they will go to California for a visit. It is hoped by their friends in Thorsby that they will return to locate permanently.

Miss Gladys Parnell returned last Thursday from Maplesville where she had been spending a week with her friends.

The Baptist W. M. U. will meet on Thursday of this week with Mrs. Robert Martin. All ladies of Thorsby and vicinity are cordially invited to attend.

Mr. and Mrs. Fred Howard have as their guest Mrs. Howard's sister, Mrs. Bricker, of Milwaukee, Wisc.

Miss Odie Lee Arthur spent Saturday and Sunday in Birmingham, as the guest of Mr. and Mrs. H. T. Deathrage. Mrs. Deathrage was formerly Miss Amy Payne of Pawnee City, Nebr., and spent one year in Thorsby as Matron of the boarding department of the Institute.

Miss Jimmie Morrow spent Sunday with Miss Agnes Leary. Miss Morrow will be remembered as a teachcer last year in the public school here. She accepted this year a place in the Woodlawn School, Birmingham.

The Helen Keller Literary Society gave their first contest program for the year last Saturday night. The members have been divided into two sides; the names chosen for the sides are "Bates" and "Clarks," in honor of two of the men that had much to do with the founding and early work of Thorsby Institute. The program given was as follows: Song, Society; Devotions, Mr. Davenport; current events, Clarks—Fred Goggan, Bates—Arthur McCroy; Song, Clarks; Song, Bates; Paper "The Red Cross Peace Program", Clarks—Millard Crumpton "Anti-Tuberculosis Health Program, Bates—Chester Maddox; Recitation, Clarks—Pearl Carlson, Mary Ella Gerald, Bates; Song, Society; Red Cross Tableaux, Clarks—Essie Parker; Bates—Marie Flummer; Discussion, Resolved, that Alabama should pass a law under which every high school in Alabama would be required to employ a school nurse as a member of the faculty. Clarks—Olaf Larsen; Bates—Arthur Hale. The point for attendance was won by the Clarks; the decision of the judges was that there had been a tie, four points having been won by each side.

A joint Thanksgiving program will be given by the Literary Society on the night of the 29th. A special program is being prepared.

Joint Program, Nov. 29th.

Song; Devotions—Miss Stoddard; Origin of Thanksgiving, Myrtle Arthur; Reading — Presidents Thanksgiving Proclamation; Thanksgiving Song—Chorus; Thanksgiving Dialogue—Anna Erdahl; Recitation—Louise Adams; Violin Solo—Dagmar Larsen; Thanksgiving Story—Earl Leary;

Debate: Resolved that November 11th, the anniversary of the signing of the armistice, should be perpetually set apart by law as a holiday all over the United States.

Affirmative—Hubbart Brackin and John Bruner; Negative—George Tuck and Bernard Hinson.

This Means You.

When you get up with a bad taste in your month, a dull tired feeling, no relish for food and are constipated you may know that you need a dose of Chamberlain's Tablets. They not only cause an agreeable movement of the bowels, but cleanse and invigorate the stomach and improve the digestion.

COMMISSIONERS SALE.

In pursuance and in accordance with the terms and directions of a commission, issued to the undersigned, by the Hon. L. H. Reynolds, the Judge of the Probate Court of Chilton county, bearing date the 31st day of October, 1919, I will proceed to sell to the highest bidder for cash at public auction, in front of the court house of said county, on Monday, the 24th day of November, 1919 at 12 o'clock M., all that certain real property, which is described as follows, to-wit: The northeast quarter of section six, and the northwest quarter of the northwest quarter of section five, in township twenty, range fourteen; also ten acres on the south side of the southeast quarter of the southeast quarter of section thirty-one, and ten acres on the south side of the southwest quarter of the southwest quarter of section thirty-two, in township twenty-one range fourteen, in Chilton county, Alabama. Which said land is to be sold under the decree of said Court, for the purpose of a division between and among the several owners thereof who are as follows, to-wit: J. J. Owen E. B. Owen, J. H. Owen, T. J. Billingsley, R. N. Billingsley, Lee Billingsley, Thomas Billingsley, Clem Bilingsley, Lula Bice, Ella Keen, Alice Deason, Alvin Billingsley, Eugene Billingsley, and Lena Billingsley.

A. C. SMITH, Commissioner.

11-6-3t.

DODGE CAR FOR SALE—in good running condition; one Ford truck for light work, in good running condition. A. W. POWELL,

10-27-4t-pd Clanton, R. 3.

COW PEAS WANTED.

I AM NOW IN THE MARKET FOR COW PEAS, AND WILL PAY THE HIGHEST CASH PRICES FOR WHAT YOU HAVE TO SELL, DELIVERED IN CLANTON OR ANY STATION ON L. & N.

J. E. ROBINSON.

What you pay out your good money for is cigarette satisfaction—and, my, how you do get it in every puff of Camels!

EXPERTLY blended choice Turkish and choice Domestic tobaccos in Camel cigarettes eliminate bite and free them from any unpleasant cigarette aftertaste or unpleasant cigarette odor.

Camels win instant and permanent success with smokers because the blend brings out to the limit the refreshing flavor and delightful mellow-mildness of the tobaccos yet retaining the desirable "body." Camels are simply a revelation! You may smoke them without tiring your taste.

For your own satisfaction you must compare Camels with any cigarette in the world at any price. Then you'll best realize their superior quality and the rare enjoyment they provide.

R. J. REYNOLDS TOBACCO COMPANY, Winston-Salem, N. C.

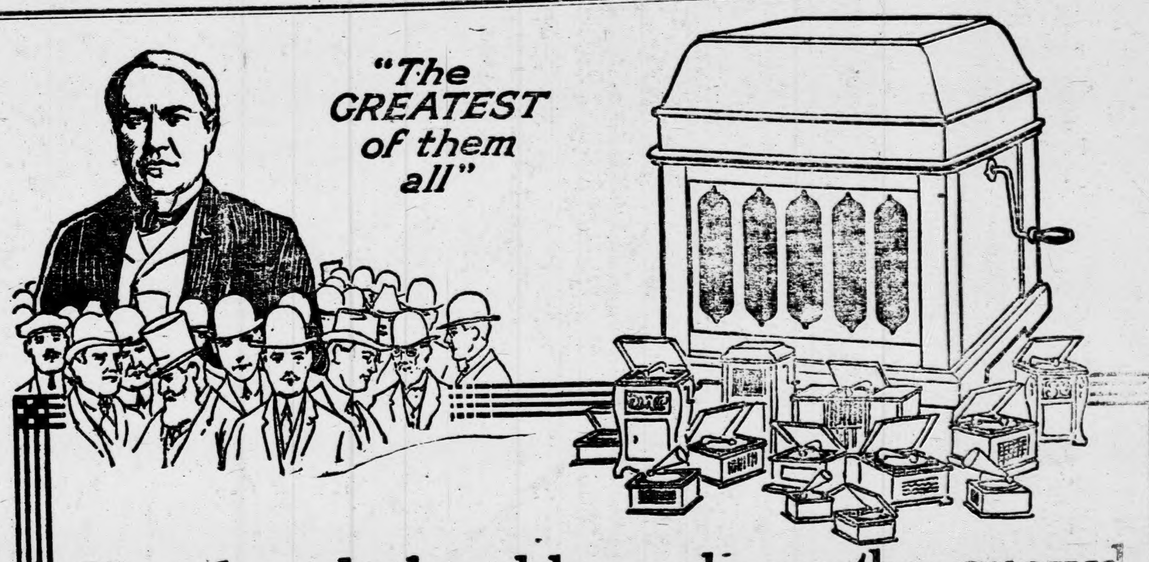

Head and shoulders above the crowd stands Thomas A. Edison!

"Head and shoulders" above the crowd of ordinary phonographs and "talking machines" stands Edison's great contribution to the world's enjoyment—

THE NEW DIAMOND AMBEROLA

No product can be bigger than the brain that evolves it. No other brain in the world today has the inventive ability of Edison's. That fact alone is sufficient proof of the absolute superiority of the Amberola.

But the Amberola can quickly and easily prove its own superiority. Its *tone*—oh, what a revelation, compared to metallic "talking machines" and shrill-sounding phonographs! None but Edison could work that miracle of tone.

Then the *Amberol Records*, made for the Amberola alone! They are practically *unbreakable* and *everlasting*—what a contrast to the costly fragileness of other phonograph records.

And for range of music—the widest in the world—all the best, all the greatest, all the latest. An endless feast of fascinating melody.

Yet the biggest surprise of all is the *price!* This wonder phonograph *costs less* than inferior competitors! There is not a single draw-back to your owning an Amberola *right now!*

Don't listen to the *claims* of other manufacturers—listen to their *machines*. Then come in and *compare* the matchless tone of the Amberola. Edison's wizardry will win you every time.

We'll expect you in *today*—now *don't* forget.

FREE Trial Offer

We will place an Amberola in your home for *3 Days' Trial*, which will not put you under the slightest obligation or expense. Come here, select an Amberola and a number of records and we'll send them to your home. At the end of 3 days, if you do not want the Amberola, we'll call and take it away. If you *do* want it, we'll arrange terms of payment to suit you.

PRICES $41.00 & up

Upchurch Drug Co., Clanton, Ala.

Irregular bowel movements lead to chronic constipation and a constipated habit fills the sypstem with impurities. HERBINE is a great bowel regulator. It purifies the system, vitalizes the blood and puts the digestive organs in fine vigorous condition. Sold by Upchurch Drug Company.

BOX SUPPER AT MT. PLEASANT

There will be a box supper at Mt. Pleasant schoolhouse Friday night of this week. Everybody is invited to come.

LESSIE REYNOLDS,
Teacher Mt. Pleasant School.

AMERICANISM THE ISSUE

Americanism will be the issue at the elections next year. Every candidate who asks for the people's votes will have to couple his request with a clearcut statement as to whether he stands for legislation by a class or by representatives of all the people.

COWS FOR SALE—I have two cows for sale, both with young calves and in fine condition. Call or see L. O. VICKERS, Clanton R. 4. 11-13-tf.

LANGUAGE FAILS US

The autocratic action of our government in these proceedings is of such a nature that it staggers the human mind, reads the proclamation of the American Federation of Labor indorsing the coal strike. How shall we characterize the action of 50,000 men, one-third of them foreigners, who seek to obtain their demands by threatening death and suffering to 100,000,000 Americans through the shutting off of their fuel supply?

We Will Raise Prices

when we have to---

Not Before

We don't reticket our merchandise with every jump of the wholesale market.

Right now we are selling lots and lots of items at 15 to 25 per cent UNDER the market prices taking less profits by laying more bricks in our foundation, prestige.

When this store gets in on the ground floor, we believe in taking our customers along.

We'll give less when we get less—NOT BEFORE.

W. A. KEMP

"Your Money's Worth, or Your Money Back."

Wise Outlay in Crossett Quality is Economy

Quality gives Comfort Style as well as long Service

OTHER BARGAINS FOR THIS MONTH:

Ladies Coats, Childrens Coats, Ladies Suits. And our entire stock is going at figures lower than present wholesale prices.

The CROSSETT Shoe
"MAKES LIFE'S WALK EASY"
TRADE MARK

On the Corner. **Wiley Littlejohn** Reynolds Building.

COULD TALK FOR HOURS ABOUT IT

Declares Change is Marvelous Since Taking Dreco, the Great Root and Herb Remedy. Relieved Stomach and Liver Troubles, Also Constipation.

"Honestly, I thought I had the worst liver and stomach in the State," says Mrs. Fannie E. Norris of Route 5, Montgomery, Ala.

"It seemed like there was a big lump in my throat; my bowels were constipated, so I had to take something every night. I often had sick headache, and my liver was lazy. Pains in the small of my back and in my limbs caused me much suffering, and it seemed I could not sleep.

"I have been taking Dreco now for some time, and it sure has brought a change in my condition. My food digests as well as it ever did in my life, without any gas at all. I never have a headache nor pain in my back, and I lie down at night and go right off into a restful sleep. Dreco has done me a lot of good, and I could talk for hours about the good it did me, and then not tell half."

Many people are daily testing the merits of Dreco in cases of gastritis, pains in back and limbs, catarrh, headaches, rheumatism, constipation and general debility. It increases the appetite, soothes tired nerves, arouses sluggish liver and kidneys, and drives the impurities from the blood. Being made of juices of roots, herbs, barks and berries, it does not contain any mercury, potash, or other harmful minerals.

Dreco is sold by all druggists and is highly recommended in this city by

UPCHURCH DRUG CO., Clanton.

FIRST NATIONAL BANK OPENED HERE ON MONDAY.

The charter of the First National Bank of Clanton has been approved and issued by the Treasury Department of the Federal Government at Washington, and the institution has already opened for the transaction of business.

Dr. N. S. Johnson is President of the Bank, Grover C. Walker, First Vice-President, D. I. Deramus, Second Vice-President and John C. Page, is Cashier.

The place of business is in the building next to The Peoples Savings Bank. It is a strong institution and we expect to see them make a record worth while here.

In damp, chilly weather there is always a large demand for BALLARD'S SNOW LINIMENT because many people who know by experience its great relieving power in rhumatic aches and pains, prepare to apply it at the first twings. Sold by Upchurch Drug Company.

BAPTIST LADIES AID.

The Baptist Ladies Aid met at the home of Mrs. Renfroe Mullins on Monday afternoon at three o'clock. There was some important business discussed, and an interesting account of the convention which was held in Birmingham last week was given by Mrs. Hester. At the conclusion of the meeting the hostess, assisted by her mother, Mrs. Foshee, erved delightful refreshments to the following members: Mrs. Hester, Mrs. W. I. Mullins, Mrs. J. B. Atkinson, Mrs. J. P. Hayes, Mrs. G. C. Harris, Mrs. C. V. Heath, Mrs. E. Gowan, Mrs. P. T. Hinkle, Mrs. Mahan, Mrs .Foshee, Mrs. Gable, Mrs. E. Plier, Mrs. R. S. Teel, Miss Betty Mullins, Mrs. M. A. Mullins, Mrs. P. D. Wilson, Mrs. Aldridge, Mrs. D. C. Alred, Mrs. Askins, Mrs. Johnson, Mrs. Minor, Mrs. W. Moore, Mrs. Bruce.

CHAUFFEUR LICENSE READY

I have received the Chauffeur's License. Any person desiring to take out the above License may get them by making application at my office.

L. H. REYNOLDS,
Judge of Probate.

Constipation.

Most laxatives and cathartics afford only temporary relief and should be used only for that purpose. When you want permanent relief take Chamberlain's Tablets and be careful to observe the directions with each package. These tablets not only move the bowels, but improve the appetite and strengthen the digestion.

LOST DOG—Liver Spotted Setter, answers to name "Bob." Return to J. D. Broadhead, Clanton, Ala., and get reward of $5.00.

COW PEAS WANTED.

I AM NOW IN THE MARKET FOR COW PEAS, AND WILL PAY THE HIGHEST CASH PRICES FOR WHAT YOU HAVE TO SELL, DELIVERED IN CLANTON OR ANY STATION ON L. & N.

J. E. ROBINSON.

The Bank of Thorsby

This Bank intends to serve the people of Thorsby and vicinity in every way that is customary and consistent in safe and sound banking practice; this coupled with a fair margin of legitimate courtesy in all our dealings with everybody. Could you ask more of us?

Your business is solicited at this Bank on the strength of the above principles put into practice.

The Bank of Thorsby

THORSBY, ALA.

DOG LAW EXPLANATION

To the Circuit Clerk:

Owing to delay we are experiencing in getting the necessary tags for carrying out the dog registration law, the State Tax Commission hereby directs that no person be charged a double tax on dogs until after the 1st of January, 1920. Due notice to this effect should be given by the Circuit Clerks. After January 1st, we direct that the double fee be charged, as required by law, and that the law in all respects be duly enforced. We hope to send the tags to you within the next week.

STATE TAX COMMISSION.

BOX SUPPER

There will be a box supper at the McCary Schoolhouse on Saturday night, November 22. Everybody is invited to come and bring a box.

BETTER COWS

Are cows that with similar feed and pastures will give you more milk and butter than the average cows in the country. They are cows that you and family will be proud to own and care for as well as to show to others They are one of the things that show progress. To get them breed your present cows to Lassi Foso Pogis, at Dr. Hinkle's Farm.

TRESPASS NOTICES

We have a supply of Printed Trespass Notices at The Union-Banner Office, for Sale at 5c each or six for a quarter.

Elmore's
LADIES & GENTS FURNISHINGS

Ladies and Little Gents Furnishings

We carry everything in Ready-to-Wear, all at a "Live and Let Live" price.

We thank you.

W. H. SARTOR, Manager.

P. S. -- Have you seen our Sport Coats?

CLANTON GARAGE

AUTO REPAIRING AUTO TIRES

SOUTHERN AND PENNSYLVANIA

WE OPERATE A TAXI SERVICE ANY TIME.

VULCANIZING BOTH CASES AND INNER TUBES

CALL US OVER THE PHONE WHEN IN TROUBLE.

GASOLINE OIL FREE AIR

Clanton Garage

J. L. LANSFORD, Proprietor.

A WORD OF WARNING FROM THE DEM SOUTH

Extract From Speech of Tom Watson on the League of Nations.

(Printed in the Congressional Record September 22, 1919.)

In the league the great charter is engulfed, the sovereignty of the people disappears, and a universal monarchy is at last established.

The council of the league will absorb within itself judicial power, legislative power, and executive power.

It will be a supreme court of the world, a supreme legislature of the world, a supreme executive of the world.

It will evolve its own army, its own treasury, its own system of finance, its own civil service.

It will have in its hands both the purse and the sword, and nowhere on earth will there be a power to veto its measures or resist its usurpations.

It will be another Venetian council of ten, meeting in secret and despotically ruling not one small State but every State.

It pretends to assimilate the yellow race, the brown race, the black race, and the white race.

It pretends to harmonize democracy with imperialism, the kings with the republics.

It pretends to reconcile the Buddhist with the Confucianist, the Mohammedan with the Christian.

It pretends to make a seamless garment out of 33 variegated pieces.

It pretends to expect international melody out of 33 discordant national notes.

If its real purpose is to put an end to just such disorder as the American colonists created, and the French created, and the South Americans created when they broke the yoke of tyrannical kings, then the league will be a uccess.

If the real purpose is to create an international guaranty and collection agency for the great bankers and the bondholders of indebted nations, then the league will be a success.

If the real purpose is to permanently fasten the yoke of the conquerors upon Egypt, Asia Minor, Africa, India, Oceanica, and the greater part of China, then the league will be a success.

The president of the United States had no authority to make a new government for this country—but so far as his signature and official conduct could commit you to it he has done so.

Sworn to defend, protect, and preserve your supreme law, he has usurped the authority to make a new law which your supreme law must obey, which your government must obey, and which the people must obey.

He, your agent, sells you into foreign bondage.

He, the representative of your government, signs away your government into subordination to foreign governments.

The president admits that we will lose our independence in the league. Therefore, he himelf admits that he went to France and surrendered the very thing that our soldier boys fought and died to maintain.The martyrs of the Revolutionary War died in vain; the 50,000 martyrs of the Great War of 1914 died in vain. One man has betrayed everything that the martyrs won!

The president says he will appeal to the country against the Senators who are battling to save our constitutional liberties and our national independence. An appeal to the nation is just what the country wants.

The country wants just such an appeal to it as Washington and Madison made in 1778, when they asked authority to amend the articles of the old confederation.

The country wants such an appeal as was made when the present constitution was referred to the States for discussion and ratification.

The country wants an appeal to it similar to those made when each of the amendments were adopted by the votes of the people.

Give the people a chance to vote on this league!

The question can't be settled by speeches; it must go to the polls!

The president says he will appeal to the country by making 50 speeches.

Dadburn his 50 speeches!

The whole world is sick and tired of his everlasting speeches.

What the people want is a fair chance to make some speeches themselves.

They've been bulldozed and gagged so long that they have an accumulated surplus of speeches to dispose of.

Plague on the eternal flow of presidential rhetoric!

We want to vote!

Why is President Wilson afraid To refer this change of government to the people whose vital interests are involved?

Let him divide the questions, because they are two different propositions.

Let him separate the league from the treaty!

The two have no business together.

It was an artifice, and a very dishonest one, to so entangle the peace treaty with the league that they can hardly be separated except by the men who entangled them.

Let the treaty stand on its merits in the Senate, and let the league go before the people as a separate proposition.

What objection can be urged?

They may say a popular vote would delay the treaty; but one answer to this is that our government went very swiftly into the war, on a congressional resolution; and if it wants to it can quickly come out in the same way.

Besides, American independence, which cost a war of seven years, ought not to be surrendered as hurriedly as though it were never worth the Revolutionary struggle.

It is high time the voters of this Republic were allowed to take hand in their governmental affairs.

We have never had an administration whose methods were so full of secrecy, duplicity, favoritism for the lords of special privilege.

No other administration ever showed such a fixed purpose to shut out the people from knowledge of what was going on behind the scenes, and to shut them off from any real influence over the policies of the government.

The people are not told that they shall have no chance to vote on the league, no right to self-determination and no opportunity to effectively antagonize the men who propose to tranfer our independence to a supreme council seated in Europe.

Already Wilson has bound us to keep an army on the Rhine for 15 years. Already he has sent America to the Danube. Already he has sent an army into Silesia and another into Siberia.

Already President Wilson is spreading the American army over Europe and into Asia.

In the name of the Creator that made us, when and where is this Wilsonian madness to stop?

Never before in the history of the human race has any one man arrogated to himself the right to revolutionize the government of a people, unless he came as a foreign conqueror with a sword in his hand.

It is an amazing thing, a monstrous thing, an almost incredible thing, that a president of the United States appoint himself a minister to a European conference, should leave the country and be gone seven months, should secretly spend a hundred million dollars of the people's money while secretly juggling with foreign politicians, and should then come home bringing what he calls a peace treaty, but which is in reality another government to be imposed upon his people.

It is the most astounding betrayal of trust history records.

Suppose President Wilson should tell you that during his private conference with the kings and the capitalists of Europe he became convinced that the American colonists made a huge mistake when they fought to free themselves from European control.

Suppose he should tell you that his Tory kinsfolk in England were right in opposing our Whig kinsfolk in America!

Suppose he should say that we must undo what our Revolutionary forefathers did, surrender to foreign control the government they established and renounce the principles for which they sacrificed their lives!

Suppose he should declare that the most drastic and conclusive evidence of our sudden change of heart on this subject would be to make a public bonfire of the Declaration of Independence!

Suppose that he should declare that the most emphatic proof we can offer Europe of the fact that we have repudiated the time-honored policy of our government would be to let the British ambassador publicly burn Geo. Washington's Farewell Address at the foot of the Washington Monument!

Should he say such things as these he would create a tempest in indignation throughout this Union, and his impeachment would be demanded.

But his deeds since his second election can not be translated into any other words.

What he has done is immensely more than equivalent to the destruction of the documents which contain the Declaration and of the Farewell Address.

He has signed away independence itself; he has signed away the Americanism of the Farewell Address; he has surrendered what our forefathers gained under the shadow of a European crown.

We, the people, are the sovereigns. We, the people, wear the crown.

That crown shall pass down to every generation untarnished and as bright and radiant with every gem of Anglo-Saxon liberty.

We can read our title clear to the light of the Revolutionary fires we can feed our fires.

Usurpers have moved our landmarks, seized upon field after field that our ancestors; but by the God that gave us liberty we will drive out the traitors and regain full possession of our God-bought inheritance.

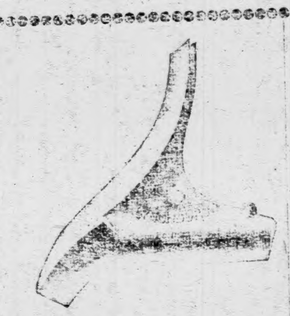

Lynchburg Self Sharpening Concave Plow Points For nearly all Plows

Wagons That Are Built to Last

The harder service your wagon has to stand, the more reason to buy a Studebaker which will be left for your son to wear out. The years will prove its quality.

DOWNS HARDWARE CO.

Clanton, Ala.

NEW YORK STORE

Clanton's New Ready-to-Wear Store

OFFERS EVERY DAY BARGAINS IN

Ladies, Mens and Childrens Furnishings

Mens Suits and Overcoats

If in need of a smart suit or overcoat, we have them in new models, as well as the more conservative, in a variety of all-wool materials. Quarter-silk lined and full lined. We take pleasure in showing you, if you will step in.

Prices ranging from - - - **$9.90** to **$45**

Mens Hats and Caps

We have them in any kind, shape and style you may want.

Ladies Coats and Suits

A money-saving opportunity. Beautiful display of ladies coats and suits, as well as childrens, in all sizes, and the season's latest style. Proces so low that they will astonish yoou. Be sure and give us a look before buying.

Ladies, Mens and Childrens Shoes.

We have them in all the haodsome styles and all kinds of leathers. Prices lower than they can be purchased from the manufacturers now.

Boys Suits

We have them in flannels, cashmeres and worsteds, all shades and colors, in skirt and belted models. Prices extremely low.

We have a full supply of Blankets.
We have undergarments for the entire family.
Our store is complete in every department.

We can clothe you from head to foot.
And we save you money on everything we sell.
All we ask is that you come to see us first.

OUR GOODS MUST BE SATISFACTORY TO OUR CUSTOMERS

Rasberry's Old Stand

New York Store

Clanton, MANAS & LANDE, Managers. Ala.

Rasberry's Old Stand

VOLUME VIII.

MEMORIAL CONTRIBUTI

The following are contr
from the people of Clanton
cinity, to the Alabama Memori
paign:
J. L. Johnson,
C. V. Thompson,
Sam'l D. Weekley,
General Collection,
J. D .Collins,
C. R. Wells,
M. D. Foshee,
L. H. Reynolds,
Cash,
Cash,
W. T. Bean,
W. Z. Hodges,
Frank Callen,
Jno. A. Thomas,
Cash,
G. O. McKee,
P. C. Smith,
G. C. Harris,
B. L. Jones,
Wiley Littlejohn,
Downs Hdwe. Co.,
Hugh Jones,
J. L. Lenoir,
A. R. Cooper,
H. V. Honeycutt,
Dowdell Johnson,
H. F. Thompson,
D. C. Savage,
R. Rush,
Clanton Produce Co.,
E. H. Mims,
Walter Maddox,
John Browder,
Ed Wagoner,
Walter Sanford,
Judge Culver,
B. B. Simpkins,
Cleve Headley,
W. A. Kemp,
Mrs. John Browder,
Bud Alred,
Harvey Chandler,
New York Store,
A. N. Miner,
Lee Smith,
G. C Armstrong,
J. Bice,
C. B. Cox,
Dr. J. P. Hayes,
N. A. Kicker,
P. W. Horn,
Martin Nicks,
Jesse C .Jones,
J. A. Davidson,
W. T. Patterson,
Guy Higgins,
A. A. Holley,
A. T. Talmadge,
J. W. P. Murphy,
TOTAL,

Mr. S. A. Johnson of M
was a visitor in Clanton W

Treasur

OFFICE OF COM

Wash

WHEREAS, B
the undersigned, it

The First

in the Town of Clan
State of Alabama,
of the Statutes of t
plied with before
commence the busi

NOW THERE
Comptroller of the
FIRST NATIONAL
of Clanton, in the
Alabama, is auth
banking, as provid
sixty nine, of the R

IN TESTIMON
seal of office, this

[Seal]

claration and of the Farewell Address.

He has signed away independence itself; he has signed away the Americanism of the Farewell Address; he has surrendered what our forefathers gained under the shadow of a European crown.

We, the people, are the sovereign. We, the people, wear the crown.

That crown shall pass on to the next generation untarnished in luster and [illegible] with every gem of Anglo-[illegible] liberty.

[illegible] can read our titles clear! By [illegible] of the Revolutionary camp [illegible] can read our titles clear.

[illegible] have moved our lines and [illegible] upon field after field that is [illegible] by the God that made us, we [illegible] drive out the tresspassers and [illegible] full possession of our blood-[illegible] inheritance.

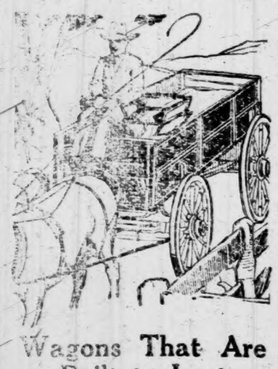

Wagons That Are Built to Last

The harder service your wagon has to stand, the more reason to buy a

Studebaker

which will be left for your son to wear out. The years will prove its quality.

[illegible]DWARE CO.

[illegible], Ala.

[illegible]RE

[illegible]gs

[illegible] and Child-[illegible] hoes.

[illegible]odsome styles and all kinds [illegible] they can be purchased

[illegible] Suits

[illegible], cashmeres and worsteds, [illegible] and belted models. Prices

[illegible]oot.

[illegible]thing we sell.

[illegible] us first.

[illegible]OMERS

Rasberry's Old Stand

THE UNION-BANNER

VOLUME VIII. CLANTON, CHILTON COUNTY, ALA., NOV. 27, 1919. NUMBER 35

Circuit Clerk, 1 Jan 10

MEMORIAL CONTRIBUTIONS

The following are contributions from the people of Clanton and vicinity, to the Alabama Memorial Campaign:

J. L. Johnson,	$ 5.00
C. V. Thompson,	10.00
Sam'l D. Weekley,	25.00
General Collection,	4.50
J. D. Collins,	1.00
C. R. Wells,	1.00
M. D. Foshee,	1.00
L. H. Reynolds,	5.00
Cash,	1.00
Cash,	1.00
W. T. Bean,	1.00
W. Z. Hodges,	1.00
Frank Callen,	1.00
Jno. A. Thomas,	1.00
Cash,	1.00
G. O. McKee,	1.00
P. C. Smith,	1.00
G. C. Harris,	1.00
B. L. Jones,	1.00
Wiley Littlejohn,	1.00
Downs Hdwe. Co.,	5.00
Hugh Jones,	1.00
J. L. Lenoir,	.50
A. R. Cooper,	1.00
H. V. Honeycutt,	1.00
Dowdell Johnson,	1.00
H. F. Thompson,	1.00
D. C. Savage,	1.00
R. Rush,	1.00
Clanton Produce Co.,	1.00
E. H. Mims,	1.00
Walter Maddox,	.50
John Browder,	.50
Ed Wagoner,	.50
Walter Sanford,	.50
Judge Culver,	.50
B. B. Simpkins,	1.00
Cleve Headley,	.50
W. A. Kemp,	1.00
Mrs. John Browder,	2.00
Bud Alred,	.50
Harvey Chandler,	1.00
New York Store,	5.00
A. N. Miner,	1.00
Lee Smith,	1.00
G. C. Armstrong,	2.00
J. Bice,	1.00
C. B. Cox,	5.00
Dr. J. P. Hayes,	1.00
N. A. Kicker,	.50
P. W. Horn,	.50
Martin Nicks,	1.00
Jesse C. Jones,	1.00
J. A. Davidson,	.25
W. T. Patterson,	.50
Guy Higgins,	5.00
A. A. Hadley,	1.00
A. T. Talmadge,	.50
J. W. P. Murphy,	1.00
TOTAL,	$74.50

Mr. S. A. Johnson of Montgomery was a visitor in Clanton Wednesday.

HIGH SCHOOL NEWS

Joe Ben Downs, Reporter.

Miss Gillis returned last Friday from Huntsville where she appeared on the concert program of the Federation of Womens Clubs.

We are glad to announce to the public that Mr. Holmes is practically well and has returned to teach his classes.

The Julia Tutwiler Literary Society rendered a very nice program at the chapel hour last Tuesday.

We are proud to say the school has at least one great man—Mr. Leon Evans. He has invented a new rule in Geometry.

Freshman Class News.

Miss Preston: Reedie, what is the difference between "this," "these," "that" and "those?"

Reedie: You use "this" and "these" when you-ve got it and "that" and "those" when you ain't got it.

Miss Preston: Ely Daniel, give me the imperative mood for the verb "love."

Ely: I love you.

Prof. Thompson: Since you Freshmen have been so good during the afternoon I will tell you a story about the wood-chopper.

Raymond: Tell us about something else; I am tired of hearing about the Kaiser.

When the soldiers went to get subscriptions to the memorial fund Cecil Armstrong asked a stranger if he would contribute something and the man pledged $5.00. Cecil said, "God bless you and may your business prosper."

Don't anyone tell Cecil that this man was an undertaker.

We were glad to have Mr. Holmes back with us Monday, but Tuesday we learned that he was sick again and could not teach. We hope that he will soon be in condition to teach again.

Lanierian Society News.

Last Tuesday morning the Society gave some interesting selections, among them were a reading by Edeth Robinson, also a good talk on "Education and the Necessity of it," by Ely Daniels.

Leon Evans gave a talk on why he thought the peace treaty would be ratified.

Miss Dora Edwards made a very fine talk on "The adventures of a hairpin in France and the C.C.H.S."

Several musical selections were rendered.

Junior Class News.

On Monday morning some very interesting debates were given to prove that Macbeth was more wicked than Lady Macbeth. Both sides had some very good points, but Miss Preston has refused to give her judgment until all of the papers were graded.

Before long, we are going to try to give some plays for the school and the public.

We can't tell you whether the Juniors will enjoy staying out 2 days this week or not. "There's a Reason"

Last Friday the Junior Class, at the third period in the morning, was quiet for the first time since the beginning of school, due to the signing of the armistice between the members of the class and Prof. Thompson.

STATEMENT OF THE CONDITION OF

The Peoples Savings Bank

Located at Clanton, Ala., at the close of Business November 17, 1919.

RESOURCES	Amount	LIABILITIES	Amount
Currency,	$34,769.00	Individual Deposits,	$560,608.06
Gold,	365.00	Demand Certificates,	None
Silver, nickels and pennies,	863.10	Due to Clearnig Hse.,	None
Ex. for Clearing House,	None	Due Banks in this State,	None
Due from Banks in this State,	280,014.71	Due Banks in other States,	None
Due from Banks in other States,	42,689.77	Cashier's Checks,	7,729.16
Checks and Cash Items,	4,221.68	Certified Checks,	6,411.25
Cash Items in Transit,	31,467.36	Due Unpaid Dividends,	None
		Time Certificates,	24,304.00
Total,	$394,390.62	Total Deposits,	$599,052.47
U. S. Cert of Ind.,	25,000.00	Capital Stock paid in,	15,000.00
U. S. Bonds,	67,945.03	Surplus Fund,	None
Other Bonds, Stocks and Warrants,	1,500.00	Undivided profits, less current ex. & taxes paid,	43,334.11
Loans and Discounts,	132,291.74	Notes and bills payable,	None
Demand Loans,	16,511.62	Notes and bills rediscounted	None
Overdrafts,	1,917.24	Reserve for taxes,	None
Banking House,	2,700.00	Reserve for Interest,	None
Furniture and Fixtures,	2,617.90	Other Liabilities,	None
Other Real Estate,	12,500.00	Cash over,	None
Cash Short,	12.43		
Grand Total,	$657,386.58	Grand Total,	$657,386.58

THE STATE OF ALABAMA, CHILTON COUNTY.

Before me came Jno. A. Thomas, Cashier and Vice-President of The Peoples Savings Bank, who, being duly sworn, says that the above and foregoing statement is true and gives the actual condition of said Bank, as shown by the books on file in said Bank. JNO. A. THOMAS, Vice-Pres., and Cashier.

Sworn to and subscribed before me, this 25th day of November, 1919.

ATTEST: J. R. MULLINS, Notary Public.
W. T. CALLEN,
E. E. UPCHURCH,
J. B. DOWNS, Directors.

DR. MAYE CLOSES YEAR AT FIRST METHODIST CHURCH

Next Sunday, Nov. 30, will be the closing of this conference year with the Methodist people of Alabama. Rev. E. C. Maye of the Clanton Charge will preach at the church here at eleven a.m., and 7, p.m. A very cordial invitation is extended to all the people of every denomination, and their friends to come to these services and worship together.

This will be the proper time for the people of Clanton to show their love and appreciation for this valuable man and servant of God, who has so gloriously served our town and community for two years past.

Dr. Maye leaves for the Alabama Conference on December 1st, and The Banner believes that it can truthfully say that it is the unanimous prayer of the Clanton people that Dr. Maye be returned to this city in 1920. Now let our citizens and particularly the members of his church get busy and get him back here at any cost. We need such men among us, and we cannot afford to let one get away when we already have him and know what he is as we know Dr. Maye. We might get another just as good, but we do not want to make a change and risk the chance.

Clanton people owe it to the spiritual welfare of the town and community to see that Dr. Maye comes back to us. Let us get busy now. Go to the Methodist Church next Sunday and show him that you appreciate him and assure him that you are going to do all you can to get the Conference to send him back to our city.

COW FOR SALE—One Registered Jersey, without calf, giving milk; $85 Cash. Call on or address E. G. Caldwell, Pletcher, Ala. 1t.

No "Jewers" need apply.

REGISTRATION NOTICE

In accordance with the provisions of Section 15, of an Act, "To Provide for the Registration of Electors" enacted by the Legislature of 1915, as amended by the Legislature of 1919, the Registrar of the County of Chilton, Alabama, does hereby give notice that the following appointments are set for the purpose of registering those qualified under the law to register as electors:

Beat 11, Cane Creek— Dec. 1, 1919.
Beat 1, Mullins School—Dec. 2.
Beat 13, Concord—Dec. 3.
Beat 2, Mars Hill—Dec. 4.
Beat 14, Macedonia—Dec. 5.
Beat 3, Benson—Dec. 6.
Beat 12, Mineral Springs—Dec. 8.
Beat 12, Robinson's Store—Dec. 9.
Beat 16, Providence—Dec. 10.
Beat 10, Evergreen—Dec. 11.
Beat 6, Enterprise—Dec. 12.
Beat 6, Kincheon—Dec. 13.
Beat 15, Culp Schoolll—Dec. 15.
Beat 15, Pletcher—Dec. 16.
Beat 8, Riderville—Dec. 17.
Beat 8, Stanton—Dec. 18.
Beat 7, Shoults—Dec. 19.
Beat 7, Maplesville—Dec. 20.
Beat 13, Minooka—Dec. 22.
Beat 10, Cooper—Dec. 23.
Beat 5, Verbena—Dec. 24.
Beat 9, Thorsby—Dec. 25.
Beat 5, Mt. Creek—Dec. 26.
Beat 4, Clanton—Jan. 1 to 5, 1920.

J. R. PARNELL,
Register Chilton County.

Parties who will become 21 years old before the next general election, are entitled to register. No one can register except in his own Precinct and at the Court House.

"GRANNY" WILSON DEAD

Dr. E. C. Maye went to Mt. Nebo Monday to conduct the funeral of "Granny" Wilson, who died Sunday at the ripe age of 82. The good old lady was one of the pioneer citizens of Chilton County. She had been a member of Mt. Nebo Church over half a century. Her family connections reach out in various directions touching several of the most prominent people of the western part of the county.

Mr. J. D. Collins states to us that the hog sale here Tuesday was a success in spite of the very unfavorable weather. A car load of hogs were sold at a good price. All who were participants in the sale were well pleased. The hog growers association for Chilton County was organized, and other sales will be held here in the near future.

MT. PLEASANT

Now is quite a busy time for farmers. Everywhere you turn you see work going on—some gathering crops and some making syrup and other preparing to sow their grain crop.

School is moving along fine with Miss Lessie Reynolds as principal and Miss Irene Jones assistant. The box supper Friday night was a splendid success, bringing in all $37.10. The cake alone brought $22.50, and right here we must stop to thank Mrs. T. A. Curry, who baked the cake free of charge. When looking for the loyal and patriotic you will always find her in the front ranks. We also wish to thank W. A. Reynolds, who spent more than any other individual on the cake and boxes.

Jack Dozier and family of Elmore have just returned from a visit to W. A. Dozier's.

Mrs. Eula Belle Culver is visiting friends in Birmingham.

Quite a number from here attended the singing at Clanton Sunday.

Curtis Kelley of Birmingham is here visiting his mother who is real sick.

Mrs. Julia Oden is visiting Mrs. Jane Milford near Liberty Hill.

John Askins and wife recently visited at G. H. Massey's.

Milton Cotton and family spent Sunday with Willie Nix.

There is quite a good deal of moving in and out—more than usual.

We are expecting a report from the Editor's fishing trip.

The Ledger's write up of Clanton by Al and Pim, which was reproduced by the Union-Banner, was quite a treat to its readers.

REGISTERING DOGS

All supplies for registering dogs have been received and I am now ready to register them. Those who do not want to make a trip to Clanton to register will find blank applications at the following places: Gulledge Bros., Verbena; J. T. Rockett, Coopers; W. C. Edler, Thorsby; R. M. Hubbard, Jemison; J. E. Cobb, Jemison, R.F.D.; Ralph Calloway, Maplesville; R. E. Fitts, Stanton; J. A. Sample, Plantersville, W. T. Wamble Mt. Creek. I will also be glad to mail anyone a blank application that will write me. By distributing the blanks in this way I hope to save the people of the county all the trouble that I can in registering their dogs.

Respectfully,
M. D. FOSHEE.

—: FOR SALE :—

Klondyke Strawberry and St. Regis Ever Bearing Red Rasberry Plants. L. E. Diefenderfer, Thorsby, Ala.

NO. 11515.

Treasury Department

OFFICE OF COMPTROLLER OF THE CURRENCY

Washington, D. C., November 14, 1919.

WHEREAS, By satisfactory evidence presented to the undersigned, it has been made to appear that

The First National Bank of Clanton

in the Town of Clanton, in the County of Chilton, and the State of Alabama, has complied with all the provisions of the Statutes of the United States, required to be complied with before an association shall be authorized to commence the business of banking;

NOW THEREFORE, I, Thomas P. Kane, Acting Comptroller of the Currency, do hereby certify that THE FIRST NATIONAL BANK OF CLANTON, in the Town of Clanton, in the County of Chilton, and the State of Alabama, is authorized to commence the business of banking, as provided in Section Fifty one hundred and sixty nine, of the Revised Statutes of the United States.

IN TESTIMONY WHEREOF, witness my hand and seal of office, this fourteenth day of November, 1919.

T. P. KANE,
[Seal] Acting Comptroller of the Currency.

Charter No. 11515. Reserve District No. 6.

Report of Condition of

The First National Bank

At Clanton, in the State of Alabama, at the Close of Business, on November 17th, 1919.

RESOURCES		
Cash in vault and net amounts due from National Banks,		$63,257.59
TOTAL,		$63,257.59
LIABILITIES		
Capital Stock paid in,		$30,000.00
Surplus Fund,		3,000.00
Net amounts due to Banks, bankers and trust companies (other than included in items 29 or 30),		15,000.00
Total of items 30, 31, 32 and 33,	$15,000.00	
Individual deposits subject to check,		15,257.59
Total of demand deposits (other than bank deposits) subject to reserve Items 34, 35, 36, 37, 38 and 39,	15,257.59	
TOTAL,		$63,257.59

STATE OF ALABAMA, COUNTY OF CHILTON, ss:

I, JOHN C. PAGE, Cashier of the above named bank, do solemnly swear that the above statement is true to the best of my knowledge and belief.

JOHN C. PAGE, Cashier.

Subscribed and sworn to before me This 25th day of November, 1919.

F. B. COLLIER, Notary Public.

CORRECT Attest:
H. B. OLIVER,
D. I. DERAMUS, Jr.,
G. C. WALKER,
Directors.

A NATIONAL BANK

Government Supervision Means Much.

Year by year the government's supervision of National Banks is becoming more rigid and the qualifications of the examiners is reaching a higher efficiency.

The Comptroller of the Currency, Mr. Williams, is knocking at the door of Congress and asking still greater powers in the administration of his trusts. He is determined to safeguard the people's money deposited in National Banks. The word NATIONAL shall be and is a synonym of safety.

Many banks are saved every year by the timely warning and halt called in mismanagement by the National Bank Examiner.

Having fully decided on a National Bank as a depository, select the one that offers ample facilities and good service. You are respectfully invited to call and see us.

4 Per Cent paid on Time Deposits

First National Bank

Capital and Surplus, $33,000.00
Clanton, Alabama

Just call our phone No. 111-48 when you want groceries quick

Apolite, intelligent clerk will take your order and see that it's filled properly.

And we will deliver it to your door in a few minutes. That's just part of the service we are glad to give you along with your groceries.

We want to save your time and make it easy and pleasant as well as profitable for you to trade with us.

We want you to think of us as "my grocer," and we know you won't do that unless we do everything in our power to give you real service.

Take the simple matter of baking powder for example. You don't use much of it in the course of a year, but if it isn't good it can spoil a great deal of valuable food.

We've studied baking powders and have come to the conclusion that one of the best we can offer you is Ryzon.

It's pure, it is extremely high in leavening power and it is always uniformly excellent. The price is right, too, 40 cents per pound tin.

And remember, like everything else you buy at our store, your money back if you a re not entirely pleased—not just satisfied—PLEASED.

CALL FOR TAXI Night No. 22-36. Day No. 111-48;

Littlejohn Grocery Company

COW PEAS WANTED.

I AM NOW IN THE MARKET FOR COW PEAS, AND WILL PAY THE HIGHEST CASH PRICES FOR WHAT YOU HAVE TO SELL, DELIVERED IN CLANTON OR ANY STATION ON L. & N.

J. E. ROBINSON.

LOST DOG—Liver Spotted Setter, answers to name "Bob." Return to J. D. Broadhead, Clanton, Ala., and get reward of $5.00.

Subscribe for The Banner.

Upchurch Drug Co., Clanton, Ala.

INSTRUCTIONS REGARDING PROPERTY TAX LAWS

By the State Tax Commission.

Hon. J. N. Dennis, Tax Assessor:

Ybur attention is directed to Section 44, Revenue Act 1919, as follows:

"It is the duty of every person in every election precinct to attend in person before the assessor on the first day of the appointment in the precinct of the taxpayer's residence, and then and there render to the assessor under oath a full and complete list of all property of which he was the owner, or in which he had any interest whatever, or of which he was trustee or agent on the first day of October of that year, and to enter upon such paper the amount of fire insurance carried upon any of the property listed. The land and improvements thereon must be separately listed. On failure of the taxpayer for thirty days after demand or notice by the tax assessor, to furnish a sufficient description of his real estate, said tax assessor shall secure uch description by a survey of property by the county surveyor or otherwise and the reasonable expenses incident thereto shall be added as costs to the taxes assessed against such taxpayer."

Accurate descriptions will be insisted upon by this Commission. All descriptions returned that do not clearly and completely describe the property must be rejected and a survey made of the property, all in accordance with Section 44, as above set out.

STATE TAX COMMISSION.

Lynchburg Self Sharpening Concave Plow Points For nearly all Plows

Wagons That Are Built to Last

The harder service your wagon has to stand, the more reason to buy a Studebaker which will be left for your son to wear out. The years will prove its quality.

DOWNS HARDWARE CO.

Clanton, Ala.

KILBY GOING TO 'T. B.' CONFERENCE

ALABAMA GOVERNOR TO JOIN OTHER SOUTHERN EXECUTIVES IN PARLEY ON PLAGUE SUBJECT.

IS A SIGNIFICANT STEP

Official Action Taken For First Time In History of Fight on Tuberculosis.

Montgomery, Ala.—One of the most important health conferences in the history of the United States will take place in Chattanooga, Tenn., on November 29th, when eight Governors of as many southern states will meet with tuberculosis experts from the National Tuberculosis Association in an effort to cut the tuberculosis death rate in the south and to endorse the Red Cross Christmas Seal sale. This is the first time in the history of the organized fight on tuberculosis that such official action, which promises such far reaching results, has been taken.

The conference was called by Governor A. H. Roberts, of Tennessee, who urged upon the Chief Executives of the neighboring states the extreme necessity of concerted action if the alarming prevalence of tuberculosis all over the country is to be checked to any appreciable extent.

Attending the conference will be Gov. C. H. Brough, of Arkansas; Gov. T. E. Kilby, of Alabama; Gov. Hugh Dorsey, of Georgia; Gov. R. G. Pleasant, of Louisiana; Gov. R. M. Cooper, of South Carolina; Gov. A. H. Roberts, of Tennessee; Gov. James D. Black, of Kentucky, and Gov. T. J. Bilbo, of Mississippi.

The stage is now being set for the widest possible discussion of every phase of the tuberculosis problem and the most approved methods of dealing with the situation. All available data, based upon the findings of the country's geratest experts, will be placed before the Governors for their consideration.

The Governors will also endorse the Red Cross Christmas Seal sale which will extend from December 1st to December 10th, and in which it is planned to raise $200,000 in Alabame. They will consider plans to assure the success of the seal sale in their respective states. The sale is sponsored by the National Tuberculosis Association and its one thousand allied organizations which are located in every state in the Union. More than 650,000,000 seals must be sold if the 1920 educational and preventive program of the allied organizations is to be successfully carried out. The activities of these organizations during the year to come must be increased a hundred fold if the appalling annual death toll of 150,000 lives is to be materially reduced. Authoritative figures place the number of active cases of tuberculosis in the United States to be about 1,000,000.

It is the purpose of the conference to obtain the closest possible cooperation in the fight on tuberculosis and to arrive at some centralized program of action which will not only be applicable to each state represented at the conference but will set up a precedent of joint sympathetic action by the state authorities and the recognized anti-tuberculosis association in each state.

ATHLETE T. B. VICTIM.

"Cy" Seymour, Noted Baseball Star, Succumbs After Bitter Battle With Tuberculosis.

The name of "Cy" Seymour, for many years a star on the New York National Baseball team, has been added to the list of truly great athletes who have taken part in their last contest. Seymour, "Cy," as he was familiarly known to hundreds of thousands of ardent baseball fans, succumbed to tuberculosis after a long and bitter fight.

The list of famous athletes whom tuberculosis has claimed is a long one. "Terry" McGovern, who swept through the lightweight division years ago, conquering all who dared stand before him, died last winter of the same disease. Those who remember the doughty lightweight champion in his prime, find it difficult to think of him as a wasted victim of tuberculosis. Such, however, was the case.

"Mike" Murphy, for many years trainer of the University of Pennsylvania track and field teams and regarded by experts on physical training the world over as the peer in that particular field, is another famous figure in the annals of sport who fell victim of the disease. It is many years since Murphy indulged in an athletic contest, but he could condition a man for the most gruelling athletic contest. Yet he could not fight off the ravages of tuberculosis germs.

The selection of these three names from a list all too long, brings out with startling clearness the fact that tuberculosis is no respector of persons or of classes. Even the physically fit carry the germs in their systems and when their powers of resistance are lowered, they, too, fall victims of the white plague.

The National Tuberculosis Association and its 1,000 allied organizations have been fighting this disease for years.

Wallace C. Edler of Thorsby was in Clanton Monday.

OLD TIME SINGING IN CLANTON FIRST SUNDAY IN DECEMBER

Mr. W. H. Conway was a visitor to the Union-Banner office Monday and asked us to announce that there will be an old time singing in Clanton on the first Sunday in December. The Sacred Harp and Christian Harmony will be used. All who are interested in the preservation of the good old time singing are invited to come.

Subscribe for The Union-Banner.

We have now for sale 7½ acres of land, the old Middleton property, near the Clanton Grammar School, which is suitable for residence property. The same will be divided up into lots and sold. You can get a lot any size for cash or credit. It would be wise for you to buy one of these lots cheap now and later build on it for an ideal place to live. If interested, see either F. B. Collier or J. Hance Alred, Clanton, Ala. 10-9-tf

I Want to Buy Some Fat Hogs Dressed

I WILL PAY YOU THE HIGHEST CASH PRICES.

I ALSO WANT TO BUY GREEN OR FLINT HIDES.

G. O. McKEE

Meat Market Clanton, Ala.

Where Can I Find Relief From Itching, Terrifying Eczema?

Question on Lips of Afflicted.

There is a harrassing discomfort caused by Eczema that almost becomes a torture. The itching is almost unbearable, and the skin seems on fire with the burning irritation. A cure from local applications of salves and ointments is impossible, because such treatment can only allay the pain temporarily. The disease can only be reached by going deep down to its source, which is in the blood, the disease being caused by an infection which breaks out through the skin. That is why the most satisfactory treatment for all so-called skin diseases is S. S. S., which acts by cleansing the blood. Get a bottle to-day, and you will see results from the right treatment. Medical advice free. Address Medical Director, 48 Swift Bldg., Atlanta, Ga.

For Sale

One of the best homes in the town of Clanton. The lot is 86 by 145 feet; cement walks; good well of water; good garden; small garage. The home has water works, electric lights. The house was built of material that you can't get today, and is covered with galvanized shingles both sides. Six rooms, four with fire-places.

The owner has had a good workman to estimate the value, and has offered the place at what it will cost to build the house.

He has bought a farm, and must sell; so on

Saturday, Nov. 29, 1919,

at 12:00 o'clock, I will sell to the highest bidder for cash, at the home of S. M. Adams, this splendid property, no incumbrance, and abstract of title. Don't miss this if you want a home in Clanton.

There may be a few pieces of good furniture for sale

W. W. FOX

AUCTIONEER.

Hawks Eye Man

Coming Nov. 29

Langston Drug Co.

Jemison, Ala.

PRINCE ALBERT

the national joy smoke

PUT it flush up to Prince Albert to produce more smoke happiness than you ever before collected! P. A.'s built to fit your smokeappetite like kids fit your hands! It has the jimdandiest flavor and coolness and fragrance you ever ran against!

Just what a whale of joy Prince Albert really is you want to find out the double-quickest thing you do next. And, put it down how you could smoke P. A. for hours without tongue bite or parching. Our exclusive patented process cuts out bite and parch.

Realize what it would mean to get set with a joy'us jimmy pipe or the papers every once and a while. And, puff to beat the cards! *Without a comeback!* Why, P. A. is so good you feel like you'd just have to eat that fragrant smoke!

R. J. Reynolds Tobacco Company, Winston-Salem, N. C.

Relief From
rifying Eczema?

hed by going deep down to its rce, which is in the blood, the ase being caused by an infec- which breaks out through the . That is why the most satis- ory treatment for all so-called diseases is S. S. S., which acts leansing the blood. Get a bot- o-day, and you will see results n the right treatment. Medical ce free. Address Medical Di- or, 48 Swift Bldg., Atlanta, Ga.

Sale

he town of Clanton. The lks; good well of water; e home has water works, built of material that you with galvanized shingles, th fire-places.

workman to estimate the e at what it will cost to

must sell; so on

29, 1919,

highest bidder for cash, splendid property.—no itle. Don't miss this if

f good furniture for sale.

FOX

EER.

Man

29

g Co.

BERT

rt to produce more smoke collected! P. A.'s built to t your hands! It has the d fragrance you ever ran

Albert really is you want ng you do next. And, put P. A. for hours without xclusive patented process

et set with a joy'us jimmy d a while. And, puff to eback! Why, P. A. is so o eat that fragrant smoke!

y, Winston-Salem, N. C.

Camel Cigarettes

They Win You On Quality!

Your enjoyment of Camels will be very great because their refreshing flavor and fragrance and mellowness is so enticingly different. You never tasted such a cigarette! Bite is eliminated and there is a cheerful absence of any unpleasant cigaretty after-taste or any unpleasant cigaretty odor!

Camels are made of an expert blend of choice Turkish and choice Domestic tobaccos and are smooth and mild, but have that desirable full-body, and certainly hand out satisfaction in generous measure. You will prefer this Camel blend to either kind of tobacco smoked straight!

Camels are sold everywhere in scientifically sealed packages of 20 cigarettes; or ten packages (200 cigarettes) in a glassine-paper-covered carton. We strongly recommend this carton for the home or office supply or when you travel.

Give Camels the stiffest tryout, then compare them with any cigarette in the world at any price for quality, flavor, satisfaction. *No matter how liberally you smoke Camels they will not tire your taste!*

R. J. REYNOLDS TOBACCO CO.
Winston-Salem, N. C.

John W. Hays

WANTS YOU TO TRADE WITH HIM WHEN YOU ARE IN THORSBY. HE GUARANTEES TO YOU THE RIGHT KIND OF GOODS AT THE RIGHT PRICES. HE CARRIES A FIRST-CLASS LINE OF GENERAL MERCHANDISE AND BUYS COUNTRY PRODUCE.

Irregular bowel movements lead to chronic constipation and a constipated habit fills the sypstem with impurities. HERBINE is a great bowel regulator. It purifies the system, vitalizes the blood and puts the digestive organs in fine vigorous condition. Sold by Upchurch Drug Company.

Most laxatives and cathartics afford only temporary relief and should be used only for that purpose. When you want permanent relief take Chamberlain's Tablets and be careful to observe the directions with each package. These tablets not only move the bowels, but improve the appetite and strengthen the digestion.

FOR SALE—Farming tools, Cattle, Hogs,—at my place on Mulberry, 6 miles from Maplesville.
11-20-2t-pd. Mrs. W.T. MARTIN.

Subscribe for The Banner.

COFFEE

Littlejohn's Special

Fresh Ground in our Own Mill

Best in the World

Littlejohn Grocery

WHY DON'T YOU COME IN NOW AND GET THAT NEW OVERCOAT YOU NEED AND

Star Brand Shoes are Better

Star Brand Shoes are Better

Don't put off buying your new clothes. Buy them now and have just that much longer to use them and enjoy the luxury of being well dressed.

When you slip into our stylish, perfect fitting clothes you will see the "difference."

Yet the price on our perfect clothes is no higher than you would pay elsewhere for poorly made garments.

Try our clothes this time.

Clanton Mercantile Company

The Big Bargain Store.

HEADINGS IN DAILY PAPERS MISLEADING

COTTON GINNED SHOWS DECREASE OF OVER MILLION AND A HALF BALES INSTEAD OF INCREASE.

I have been very much surprised at the glaring headlines in our daily papers for thee last four days: **"October Ginnings Show Big Increase"**

The headlines of an article are supposed to give the central fact contained therein. That being the case, I am at a loss to understtand why such headlines should be used over the report of "Cotton Ginned," published November 8th, and I am still more surprised why such headlines should be used in the Advertiser of this date, the 15th of November, covering a statement of cotton consumed during October. Not one word is said in this statement, but deals with cotton consumed, cotton on hand, etc., showing there were 555,344 bales consumed October 1919, against 440,354 October 1918, or 114,990 bales more consumed during October, 1919, than during October 1918.

Now, as to cotton ginned: The report of cotton ginned November 8th, gives the total ginning for 1919 as 6,273,866 bales, while the ginning for the same period of 1918 was 7,800,000, or 1,526,134 bales less than ginned to November, 1919, than was ginned during same period in 1918. Then how do the headlines: **"October Ginnings Show big Increase"** fit the facts in the case?

The headlines are bearish and calculated to stampede the unsuspecting and unobservant, while the facts disclosed are very bullish, showing less cotton ginned and more cotton consumed during October, 1919, than during October, 1918.

Now, Mr. Editor, all we want is facts—give the truth both in headlines and in the information disclosed.

On September 1, 1919, I made an estimate of the Cotton Production of 1919, of 9,489,350 bales. Now, the cotton ginned as published November 8th was 6,273,866, therefore we will have to get 3,215,484 bales more from the crop to make 9,489,350 which is my estimate.

It is conceded that the report published November 8th of 6,273,866 bales ginned fully covers two-thirds of the crop. If that be true, then the crop will never reach my estimate.

There is nothing in the situation to alarm the holders of cotton. We are at least 7,000,000 bales short of the demand for spinable cotton. Prices are bound to go higher. Just hold—that is all—and join the Alabama Division, American Cotton Association.

R. M. MIXSON,
State Organizer.

AMERICAN COTTON ASSOCIATION HAD SMALL BEGINNING

NOW ITS VOICE IS HEARD WHEREVER MAN IS KNOWN, AND ITS INFLUENCE FELT WHEREVER CLOTHES ARE WORN.

This organization is the outgrowth of a series of meetings and conferences on the part of prominent farmers and business men of the South, who have given willingly and unselfishly of their time and money to make it possible.

It was preceded by the Cotton States Advisory Marketing Board, similarly organized, and which accomplished its purpose in restoring and upholding a reasonable price for cotton.

But, it was realized that the marketing board was inadequate to the permanent purpose of protecting the producer in his right to a fair profit above the cost of production.

To insure that right, permanently, it was found necessary for the producer himself to organize—to meet organization with organization.

For, the manufacturers of cotton and the distributors of cotton goods are organized, and it is their determined purpose "to get theirs."

"To get his"—ahd he never yet has gotten it—the producer must get together and be prepared to talk back—to name his price and see that it is paid.

There is no way to do it—no way to uphold farm prosperity in the South, and that means business prosperity as well—but to organize and—The American Cotton Association offers that opportunity.

Rub a sore throat with BALLARDS SNOW LINIMENT. One or two applications will cure it completely. Sold by Upchurch Drug Company.

THE CLANTON ABSTRACT COMPANY PREPARES ABSTRACTS OF LAND TITLES CAREFULLY AND CHEAPLY.

When buying land, you need an abstract that you may know if there are unpaid mortgages, judgments or other liens affecting the title of the land.

When selling land, the buyer will require an abstract.

The Clanton Abstract Company is owned by F. B. Collier, and is not connected with the Chilton County Abstract Company nor with Mr. M. D. Foshee.

The Clanton Abstract Company,
Wilson Building.

WEAK SCHOOL GIRL REGAINS STRENGTH

Only Uses Sul-Ferro-Sol Five Days When She Begins to Enjoy Play Like a Normal Child Should.

"My little girl, Alma, was weak, pale unable to attend School regularly, and seemed to take no interest in anything," said Mrs. Victoria McFarland of Marietta, Ga.

She continued, "She could not keep up with her studies and the home remedies that I gave her did not make her any better. We all thought that she was wormy, but she was not. A friend of ours told us about Sul-Ferro-Sol so we tried a bottle of it."

Mrs. McFarland continued further: "Within five days she had begun to improve wonderfully. She first got to eating better then her color commenced to improve and now she is just as well as can be."

And thus the wonders of Sul-Ferro-Sol but repeat themselves.

As a tonic for both adults and children, Sul-Fero-Sol—always.

At all drug stores everywhere. Liberal bottles for one dollar.

Interesting booklet, "Road to Health," upon request. The Sul-Ferro-Sol Co. Montgomery, Alabama, Dept. A.

Upchurch Drug Co., Clanton, Ala.

PROCLAMATION

STATE OF ALABAMA.
Executive Department.

Whereas the Legislature of Alabama at its regular session in the year 1919 has ordered a special election by the qualified electors of the State of Alabama upon a certain proposed Amendment to the Constitution of Alabama, which is herein set forth, to be held at a date to be fixed by the Governor not less than three months from and after the final adjournment of said regular session:

And Whereas notice of such election together with the proposed Amendment is required by law to be given by proclamation of the Governor:

Now, therefore, I, Thomas E. Kilby, Governor of the State of Alabama, do hereby give notice, direct and proclaim that the election to be held, as ordered by the Legislature in said regular session, at a date to be fixed by the Governor after the expiration of three months from the final adjournment of said regular session of the Legislature at which said Amendment was proposed and said election ordered, will be held on to-wit, Monday, December 29th, 1919, for the vote of the qualified electors of the State of Alabama in the manner, form and places required by law upon the following Amendment to the Constitution of Alabama, to-wit:

Sec. 194½. (A) The payment of the poll tax mentioned in the Constitution of Alabama shall not be required of any person who served in the military or naval service of the United States for a period of not less than four months between January 1, 1917, and November 11, 1918, and who has been or who may be honorably discharged from said service and who was a qualified elector, except as to payment of poll taxes, at the time he entered said service, or who has since become such qualified elector, except as to payment of poll taxes. Any such person is exempted from the payment of all poll taxes until September 30, 1923. (B) Certificates of exemption from payment of such poll taxes shall be issued to persons entitled thereto under regulations prescribed by the Governor.

In witness whereof I hereunto set my hand and cause the Great Seal of the State of Alabama to be affixed at the Capitol in the city of Montgomery, on this the 30th day of October, 1919.

THOS. E. KILBY,
Governor

GREAT SEAL

By The Governor.
WM. P. COBB,
Secretary of State.

Regulate the bowels when they fail to move properly. HERBINE is an admirable bowel regulator. It helps the liver and stomach and restores a fine feeling of strength and buoyancy. Sold by Upchurch Drug Company.

REGISTER'S SALE

The State of Alabama, Chilton County.—Circuit Court in Equity, Fall Term, 1919. T. G. Mooney, Complainant, vs. B. A. Mooney, et als., Defendants.

By virtue of a decree rendered on November 10th, A.D., 1919, of the Circuit Court in Equity, in said cause, I shall proceed to sell to the highest and best bidder, for cash, at public auction, at the courthouse door in Clanton, Alabama, within the legal hours of sale, on Monday, the 15th day of December, A.D., 1919, the following described real estate, to-wit:

Te east half of the southeast quarter and the southwest quarter of the southeast quarter, of Section 25, Township 21, Range 11; also the northeast quarter of the northeast quarter of Section 36, Township 21, Range 11, situated in Chilton County, Alabama, to satisfy said decree.

Done in office, this, Nov. 12, 1919.
11-13-4t W. D. SPIGENER,
Register.

LODGES

MASONIC FRATERNITY

Clanton Lodge A. F. & A. M. meets First Saturday night in each month.

Clanton Chapter, R. A. M. meets Third Saturday night in each month.

Clanton Commandery Knights Templar meets Second and Fourth Tuesday nights in each month.

ODD FELLOWS

Clanton Lodge No. 304, I.O.O.F. meets Second and Fourth Saturday nights in each month.

Magnolia Encampment No. 75, I. O.O.F., meets the First Thursday night in each month.

RED MEN

Waxahatchie Tribe No. 9, I.O.R.M. meets Tuesday night of each week.

DELIGHTED WITH WHAT DRECO DID

Suffered For Years With Stomach Trouble, Nervousness, Pains in Back and Limbs, Dizziness and Constipation. All Gone Now

"I have just finished taking a bottle of Dreco, and it has made me feel so much better and stronger that I can do all my own housework," said Mrs. M. Blair of Route 1, Huntsville, Ala.

"Before I began taking Dreco," she continued, "I was in a terribly run-down condition; couldn't eat anything, hardly, and didn't sleep much. My trouble started several years ago, and although I tried many different things, nothing prescribed for me seemed to do any good, and I was almost a physical wreck.

'After eating I would feel all bloated with sour gas, and my heart would beat so fast sometimes I would think it was going to jump out of my body. This made me very nervous and I was easy to get excited. I felt so bad that I couldn't take any interest in things. Nearly every day I would read in the newspapers about what Dreco had done for others, and many cases just fitted my symptoms exactly, so I talked the matter over with my husband, and we decided to give Dreco a trial. After a few days it began to brace me up, and I knew I had at last found the right thing my system needed.

"I am now so much better that I can eat most anything I want, and as much as I want, and do not feel any bad effects at all. My husband says I sleep like a log, and he can hardly wake me in the mornings. I never have a headache now and feel strong and well. I am delighted with what Dreco did for me."

When the liver, kidneys or bowels become inactive the system fails to throw off the poisons, and slowly, day by day, we are weakening our bodies till a breakdown comes. Sometimes it takes the form of the above case. Dreco causes the organs to carry off these toxins and waste matter and keep the system free of these poisons.

Dreco is sold by all druggists and is highly recommended in this city by

UPCHURCH DRUG CO., Clanton.

FARM LOANS

Loan on Real Estate in Chilton County. Attractive Terms and Prompt Service. Loans can be negotiated for five, ten, fifteen or twenty years, at six per cent interest. If borrower desires, he may pay on the Amortization plan, similar to the Federal Farm Loan Association.

See or Write:
F. B. Collier,
Clanton, Ala.

Jemison Company,
211 N, 20th St.,
Birmingham, Ala.

THE UNION - BANNER

Published every Thursday, at Clanton, Chilton County, Alabama.

W. M. WYATT and T. E. WYATT, Publishers and Proprietors.

W. M. WYATT, Editor.

Entered April 15, 1913, at Clanton, Alabama, as Second Class Mail Matter, under the Act of CVongress of March 3rd, 1879.

SUBSCRIPTION PRICE:

[Strictly Cash in Advance.]

One Year,	$1.50
Eight Months,	1.00
Six Months,	.75
Four Months,	.50

MAY RAISE PRICES

The crisis that is now upon newspapers in the matter of paper prices is growing alarming. In fact it begins to look like we shall soon face a time when we can't get paper at any price. It is now costing us over twice as much to print the Union-Banner every week as it did two years ago. In the face of such conditions it looks like the only thing we can do is raise the price of advertising and subscriptions. It is very probable that the first of next year we shall be forced to go up to $2.00 per year on subscripeions, and to 20c an inch for advertising. We have now on hand enough white paper to run us about six months. When this supply is exhausted we do not know where the next is coming from nor what price we will have to pay for it. But The Union-Banner is going right on. We feel that there are enough friends of the paper in the county who will pay two dollars a year for it if necessary, to keep the paper going. There is no such thing as giving up. The Union-Banner is going right ahead as long as white paper can be bought in the United States at any price. But you need not be surprised at a raise in our prices at any time now.

"THE LEAGUE IS DEAD"

On March 4, 1919, the Republican Publicity Association issued a statement in which it was asserted that "the British-Wilsonian league of nations is dead." The basis of that declaration was the resolution signed by thirty-nine Republican Senators of the new congress, and read to the Senate that day, to the effect that "the constitution of the league of nations in the form now proposed to the peace conference should not be accepted by the United States." The signers of that document constituting more than a third of the Senate, it was no spirit of idle prophesy that promoted the assertion that "the league is dead." Its truth has been established in the drastic reservations adopted by the Senate, which leave only a shell of the covenant that sought to rob America of her liberties.

Re[illegible] act of the thirty-nine Repub[illegible] was but the culmination of [illegible] awakening to the dangers which [illegible]eague of nations would bring upon the country. Ever since the president had incorporated the idea of a league in his Fourteen Points of January 8, 1918, discerning minds had been turned in that direction. The first note of public warning of what impended was sounded by Senator Miles Poindexter of Washington in a speech in the Senate on November 15th, by a conincidence almost exactly a year previous to the time the covenant was stripped of its fatal provisions by Poindexter and his Republican colleagues. In that speech the Senator voiced the conviction that if this country should become a member of the league, "the United States will have surrendered its birthright; it will have given up the spirit as well as the fact of sovereignty."

The impression created throughout the country by Mr. Poindexter's appeal to Americanism was immediate and profound. Citizens generally had been inclined to look upon a league of nations as some nebulous power that was to come and drive war from the earth. They began to realize that instead of preventing war for the United States the league would have the effect of drawing this country into every world quarrel, as well as substituting the dictation of a foreign tribunal for the independence of action that we had enjoyed so long.

On December 18 and March 1, Senator Knox; on February 21 Senator Borah; on February 26 Senator Cummins; on February 28 Senators Lodge Lenroot and Frelinghuysen; and on March 3 Senators Sherman and Spencer—all emphasized the warning delivered by Mr. Poindexter. On March 4 the wave of indignation against the league had crystallized into the signed statement of the thirty-nine Republican Senators referred to.

From that moment, until the final vote was taken on the treaty, the opposition of the Republicans of the Senate to any surrender of American sovereignty has been adamant. Arrayed against them in an effort to undermine the inherent patriotism of American has been every resource at the command of the administration. Through the League to Enforce Peace headed, be it said with shame, by a Republican ex-President, huge sums of money have been collected and expended in the most gigantic propaganda campaign ever conceived. But through the storm of misrepresentation and denunciation the Republicans of the Senate, and the principles that they were protecting, have emerged victorians. The people of the country have followed the struggle with absorbing attention; they have carefully noted to what party the champions of their rights belong; and at the elections next year will hasten to express their gratitude in a practical and decisive way.

HIGH SCHOOL SINGING

We have written so much about Uncle John Hays and his partners of old time singers in Chilton County that we, no doubt, have been accused of being partial to them; but we are not. However, we are not going to take back any of the things we have said about them. They are still all right.

Now, in order to show to our readers that we like modern music, as well as the old-time kind, we are going to try to tell you a few of our impressions of the singing at the County High School last Sunday. The occasion was a special session of the Chilton County Singing Convention, and the prominence of the singers on the program, together with the ardor of our people for betetr music, brought a great host of people to the High School to sing and be sung.

Let it be said here and now that it will be hard to find another county whose people so generally take to the futherance of the cause of sacred song as they do in Chilton. Likewise, not many counties can boast of a greater number of skillful and efficient leaders in music. The cause of this is natural, owing to the fact that for several years past we have had at different places in our county music schools taught by those famous singers such as Mr. J. D. Patton, Mr. H. M. Eagle and even Mr. Showalter, before whom all modern singers in the South bow, did at times past teach schools in our county.

We would not at all have you believe though that all our music teachers are imported. We have many of our own men and women, students of those other great teachers who occupy high seats in musical circles. They have also made valuable contributions to the cause by their noble and persistent efforts from time to time, in the teaching of schools and otherwise.

Now, back to the subject of the singing here last Sunday. We will say to begin with that we cannot hope here in this limited space to tell everything that everybody did to make the occasion the great success that it was on Sunday. The honors would be graciously divided among a large number of people. There were many of them and each participant did many things that we were proud of. But we will proceed as far as we can, and the things we do not mention will be known just the same, because everybody was there and possibly saw them better than did the writer.

We honestly believe that the most enjoyable feature of the program was the special numbers rendered by the Riley Brothers of Bessemer. Their quartetts are not to be excelled. We ought to be thankful to Mr. James Franklin for securing these gentlemen for this occasion. Mr. Franklin stated Sunday that he had heard them on some occasion previously, and that he could not be satisfied until his people here had also heard them. It is just the spirit like that of Mr. Franklin's that has made our County a singing success. When our singing leaders go out of the county and see or learn something good they never stop till they bring it home so we can all enjoy it. And when Mr. Franklin brought us the Riley Brothers he sure did something that pleased hundreds of people who heard them last Sunday. We doubt if there is in the State another four brothers who can equal them in singing, no not even in the South.

Prof. J. D. Patton was there, that universally beloved man among singers and lovers of music all over the south. It is useless for us to try to tell anything about him here. He is well known and highly popular among large numbers of intimate friends and former pupils in the county. In fact it is probable that a great portion of the successes in music that has come to Chilton County is the direct fruit of seeds sown by him. He has just closed a school at Liberty Hill. His class from that place was with him here Sunday and aside from their part in the regular program, rendered a special chorus that showed how systematically Prof. Patton can train a class.

We are sorry that Prof. H. M. Eagle could not attend the event here Sunday. Mr. Eagle is another well-known and popular singer who has done much good work in our county. Practically every leader in Chilton County has at one time or another come under the teaching of either Mr. Patton of Mr. Eagle, and in many instances both.

Prof. Merritt of Georgia captivated the audiance with his charming leadership. He is the Sam Beasley type of singers. When he sings he sings all over, and he gets nearly everybody in the house to singing with him too. Mr. Merritt is a new character in the singing business here. He has been a student of Prof. Patton at Liberty Hill. One would surely make no mistake to put this young man down on the list of coming song leaders of the South.

Mr. B. J. Clements of Tuscaloosa who has been here before, was present and contributed materially to the success of the occasion by his splendid leadership. Many of his old acquaintances were glad to see him here again.

Prof. H. C. Collins of Coosa County was present. He is one of the livest singers of the present day. His visits to this county are frequent and he is always received with a glad hand, both for his kindly disposition and his ability as a song leader.

Prof. Patton's daughter presided at the piano. Her skill and training was very evident throughout the entire program.

Judge Bradley, Alabama's State Treasurer, was there. As he always does, he was loud in his praise of musical success. He has a long record of persistent and active effort in the furtherance of the cause of sacred music in the western part of the State.

Besides those mentioned above, there were in attendance many prominent singers and leaders of Chilton County, who contributed valuable help in the rendition of the program. Among them we noticed: James Franklin, T. L. Robinson, W. G. Culp, Sheriff Gore, Zack Lowery, Johnnie Lowery, J. M. Smith, R. A. Smith, Lee Robinson, W. M. DeVaughn, L. T. Grant, Herbert Lowery, O. L. DeVaughn, W. O. Rich, Jesse Jones, Riley Robinson, Max Boswell, L. A. Ruffin, Tom Littlejohn.

The day was pronounced by everybody to be the most successful and really enjoyable of any singing ever held in our county.

We now look forward to the time—December 7th, when Mr. Conway, Mr. Hays, and the old time class of singers shall give us a program in Clanton. That too, will be worth hearing.

CABBAGE PLANTS

Have fine early spring garden by setting now our genuine frost proof plants.— Early Jersey, Charleston Wakefield, Succession, Flat Dutch.— By express 1,000, $2.00; 2,000, $3.50; 5,000, $7.50. Prepaid mail, 300, $1.00; 500, $1.50; 1000, $2.50.

PARKER FARMS,
11-27-4t Moultrie, Ga.

Don't fail to see the wonderful Natural color Prizma Pictures, at The Ideal Friday and Saturday.

Sulfiron

"Nature's Mightiest Remedy"

for

Indigestion,
Rheumatism,
Eczema,
Skin Diseases,
Bladder and Kidney Troubles.

An Honest Medicine

Because your dealer will refund your money if not satisfied with results obtained.

Try a bottle and convince yourself. $1.00 the bottle everywhere.

The Sulfiron Medicine Co., Birmingham, Ala.

Guaranteed & for sale in Clanton by Upchurch Drug Co.

At the Ideal

FRIDAY and SATURDAY

3 to 5---10c 2:30---10c
7 to 9---20c 7:00---20c

LOUISE HUFF - and - CHRISTINE MAYO

—:- IN -:—

"The Little Intruder"

A Pretty Romance and Delightful Comedy Drama

KINOGRAMS

AND

SOMETHING ENTIRELY NEW

Prizma Master Pictures

IN NATURE'S COLORS

The highest standards in the industry from the standpoint of Beauty, Interest, Entertainment and Educational Value.

TUESDAY 3 to 5---10 cents. 7 to 9---20 cents.

Beginning our Exclusive Paramount Feature Service

JACK LONDON - and - LOUISE HUFF

—:- IN -:—

"Mile-a-Minute Kendall"

A fast-moving Comedy Drama, full of snap an ddash and amusing situations of the fastest boy in town. He could spend money faster, drive a car faster, make love faster, than a ny one else.—hence the name, "Mile-a-Minute Kendell."

Mutt & Jeff - Kinograms - Ford Weekly

AND BEST OF ALL

A BIG $5.00 DOLL FREE TO SOME ONE

SHIELD BRAND CLOTHING

YES WE HAVE THE KIND OF SUIT you are thinking about - Nifty Well Fitting - Servicable - Priced Right

THE "SHIELD BRAND" KIND

The "Shield Brand" Label stands for Satisfaction. They must be Right. They are Right.

Come in and look them over

No trouble to show you and try on

FOR SALE BY— MULLINS & MOORE, Clanton, Ala.

Bargain Prices

We are offering some special Bargains that cannot be equaled in Clanton. Below are some of them.

Mens Good Cotton Sweaters $1 to $1.50

These are good cotton sweaters, values $2.00 and up. A full range of sizes. This is the best money saving opportunity we have ever offered you.

Boys Overcoats $5.00 and up.

These are good wool heavy winter coats, and no such values can be found anywhere for the same proce.

$20 Value Ladies Coats At $9.95

These Coats are heavy winter goods of the very best grade. They are excellent values.

Ladies Wool Sweaters $1.50 to $6.00

We have a large stock of these Sweaters. They are solid wool and are very suitable for this winter wear. Various colors and Excellent values.

Mens Ribbed Underwear $2.50 values at $1.80

This is fine ribbed wool finish, two-piece underwear. New stock and the best bargains we have to offer our trade. All sizes in stock. Men should not miss this opportunity.

Mens Hats $1.00 to $6.00

We can fit you in any size, and the latest style. You should look at what we offer you before you buy your new Hat.

We are going to have a full line of Christmas Goods. Watch for our announcement, and come here to spend your Christmas Money.

We Make your Dollars Have More Cents

Bean Brothers

Clanton, Alabama.

Where Your Dollars Last Longest

e Ideal

SATURDAY
2:30---10c
7:00---20c
CHRISTINE MAYO

e Intruder"
Delightful Comedy Drama
GRAMS
ND
NTIRELY NEW
ster Pictures
E'S COLORS
ls in the industry from the
terest, Entertainment and

3 to 5---10 cents.
7 to 9---20 cents.
ive Paramount Feature
vice
nd - LOUISE HUFF

ute Kendall"
edy Drama, full of snap
uations of the fastest boy
nd money faster, drive a
ster, than a ny one else,—
-Minute Kendell."
rams - Ford Weekly
T OF ALL
FREE TO SOME ONE

D BRAND
OTHING

VE HAVE THE KIND OF SUIT-
are thinking about - Nifty
Fitting-Servicable-Priced Right
THE "SHIELD BRAND" KIND
The "Shield Brand" Label
stands for Satisfaction. They must
be Right. They are Right.
Come in and look them over
No trouble to show you and try on.
MULLINS & MOORE,
Clanton, Ala.

ces
hat cannot be
of them.
Ribbed Underwear
50 values at $1.80
is fine ribbed wool finish,
ce underwear. New stock
best bargains we have to
r trade. All sizes in stock.
hould not miss this oppor-

s Hats $1.00 to $6.00
can fit you in any size, and
st style. You should look at
e offer you before you buy
w Hat.
Watch for our an-
mas Money.
'S
Where Your
Dollars
Last Longest

SOCIAL and PERSONAL

Mrs. L. C. REYNOLDS, Editor.

WEDDING ANNOUNCEMENT

Mrs. Birdie E. Parrish announces the engagement and approaching marriage of her daughter, Julia Leedie, to Mr. Grady Borland, of Albany, Ga. The marriage to take place at the Exchange Hotel, Dec. 10, 1919.

REGULAR MEETING OF EMBROIDERY CLUB.

Mrs. Lawrence Gerald was a charming hostess to the members of the Embroidery Club and a few invited friends, last Thursday.

The pretty bungalow of Mrs. Gerald was decorated with chrysanthemums and pretty ferns.

The merry hours were whiled away in embroidering and other fancy work. At the close of the afternoon a delicious salad course with hot chocolate was served.

Mrs. Philip Horn assisted the hostess in entertaining. Those sharing this hospitality were, Mrs. Arthur Johnson, Mrs. W. M. Wyatt, Mrs. L. C. Reynolds, Mrs. Victor Heard, Mrs. N. S. Johnson, Mrs. Eric Hart, Mrs. Earl Gowan, and Mrs. P. W. Horn.

PRETTY BIRTHDAY PARTY

A pretty birthday party was that of William Russell and Hugh Moses Simpson (twin-brothers) given last Tuesday afternoon, November 18, at the home of their parents, Mr. and Mrs. Hugh Simpson.

The home was beautifully decorated in ferns and white chrysanthemums. After all guests arrived a pecan hunt was enjoyed, the pecans being in tiny paper bags tied with red ribbons. Football was played by the boys, and the girls enjoyed a game of volley.

The guests were later carried into the dining room where a beautifully decorated table greeted their eyes. A tiny Xmas. tree burning red and white candles stood at each end of the table.

Covers were laid for thirty-five guests. The many pretty gifts received proved the popularity of these little boys.

Master Ted Reynolds has returned home after a month's visit to his grandmother, Mrs. S. A. Johnson, in Montgomery.

Mr. and Mrs. Ruben Reynolds have returned to their home in Montgomery, after several days visit to Mr. and Mrs. W. A. Reynolds.

Mr. and Mrs. Mallie White spent the week-end in Birmingham.

Mrs. E. E. Upchurch has returned home after a delightful visit to Mrs. P. I. Hopkins in Dothan.

WYATT-POOLE WEDDING

On last Friday afternoon, at the home of Rev. B. C. Hughes of Mt. Creek, Ala., the marriage ceremony of Mr. Thomas E. Wyatt to Miss Eva Louise Poole was quietly and gracefully administered by Rev. Hughes. The wedding was unannounced, and only a few friends were present to witness the solemn rite.

Mr. Wyatt has been for a number of years connected with the force of The Union-Banner, and by his faithful efforts and enduring patience, he has become business manager and half owner of The Union-Banner.

The pretty bride is the lovely and affectionate daughter of Mr. W. M. Poole, of Clanton.

After their marriage the happy couple motored down to Montgomery. They returned to Clanton Saturday afternoon, where they will make their future home.

Mrs. S. A. Goodwin of Montgomery will arrive Wednesday to be the guest of Mrs. R. E. Luckie.

Mr. and Mrs. E. S. Parrish of Birmingham passed through Clalnton Friday in route to Miami, Fla.

Mrs. John T. Morgan has returned to her home in Montgomery, after several days visit to Mrs. Grady Reynolds.

Mrs. J. C. Jones will entertain the E. C. Maye Sunday School class at her home Friday afternoon.

Mrs. J. P. Hayes, Mrs. Harvey Chandler, and Mrs. Grady Broadhead have returned from Huntsville where they attended the Federation of Clubs.

Mrs. Alva Wade has returned home from Montgomery where she was the guest of relatives.

Mr. and Mrs. Tom Woods motored to Montevallo Thursday.

The Many friends of Mrs. George Polk, are glad to learn that she is improving from a long illness.

WHEN "COMPANY COMES" TO DINE WITH YOU, HAVE BEAUTIFUL CUTLERY AND A HANDSOME CARVING SET ON YOUR TABLE.

LOOK AT YOUR OLD TABLE CUTLERY AND SEE IF YOU DON'T NEED NEW KNIVES, FORKS AND SPOONS AND A NEW CARVING SET. COME I AND SEE OURS. OUR LOW PRICES WILL PERSUADE YOU TO BUY OF US.

OUR HARDWARE IS THE BEST; IT WILL STAND THE TEST.

—:- —:— -:—

Jones Hardware Co.

CLANTON, - ALABAMA.

What Negroes Are Doing in Clanton

(By Robert Colley, Principal of Clanton Colored School.)

The children of the colored school commemorated Armistice Day, with appropriate exercises and raised a neat little sum of money. This day ought to be as dear to all Americans as the Fourth of July, because it was in the months preceding this eventful day that Americans threw their money, food and men into the conflict, decided the issue by destroying autocracy and made the world safe for democracy.

We take this opportunity to remind our patrons and friends of the $1,000 Rally which comes off next Sunday, November 30th, at Friendship and Salem Churches, for the purpose of erecting our school. We are asking everybody to do his and her best.

We must educate and rid Alabama of the stain of illiteracy. On account of the inability of Drs. Prentice and Steinback to fill their places on the program, Dr. Mixon of Salem Church has postponed all engagements of the day at other places to preach for us. We are also asking our white friends to render us all the assistance possible.

The Union-Banner is a bye-word among the colored people. They are talking about the advertisements of our local merchants as well as their own news. Pastor Mixon on Sunday night advised the congregation to subscribe to the Union-Banner.

Sunday, November 23rd was a great day at the Salem Baptist Church. The services began with Sunday School at 9:30, A.M. The day's lesson was well taught by the teachers and ably reviewed by Pastor Mixon.

At 11:00, A.M. and 7:00, P.M., impressive sermons were preached by the pastor.

Our genial organist, Mrs. Carrie Bedsoe, and choir, rendered excellent music during these services.

Mrs. A. L. McCall, president of the missionary society of Salem Church, together with her co-laborers, Maggie Benjamin, Callie Lane, Rubie McCall, Carrie Bedsoe, Malinda Howard, Mattie B. Wilson, Sallie Gilchrist, Lela Woods, are doing excellent work.

Mrs. Lela Woods is conducting a Bible school, for the benefit of Bible readers. We would advise our people to take advantage of this opportunity in getting more spiritual food. The Bible class of the Friendship Church meets every Sunday evening, at 4:00 o'clock.

Mrs. A. M. Dickerson, president of Club No. 2, School Improvement Society, will serve dinner on Thanksgiving Day in front of Mrs. Rush's place. Price 25c per meal.

We are glad to see that prosperity has struck our little town to the extent that another strong bank is established here. Our people have decided to support liberally both institutions.

The son of Prof. and Mrs. Draper left a few days ago for school in Montgomery. We wish for the young man a successful career.

Mrs. Draper's brother from Kansas visited Clanton last week, and was very much delighted with the place. He reported a very good wheat crop in Kansas this year. I hope it will help to solve the flour problem. He also stated that the South was the best place for the colored man.

We regret very much to announce the death of Morris Lane. He was an excellent young man and a good church worker.

Mrs. Ola Gibbons and son, Coy, of Thorsby have just returned from Leola, Ark., where they have been visiting Mr. Ivan Gibbons.

Mr. Gibbons is moving from Leola to Longview, Texas, where he is going to take the job as manager for the Western Union. He has been working for the Rock Island R.R. Co., as agent and operator for 5 years. His many friends regret to see him leave.

BARGAIN COUNTER

When you are in town don't forget our Bargain Counter of Shoes. We are offering surprising values on this counter.

Come in and look them over.

I have just received a full line of
Hand Bags and Suit Cases
When you get ready to travel come by and let us fix you up.

Boys and Girls Black Velvet Hats.
On sale this week
Regular $2 values, now $1.50

BOYS SUITS—from 2 years up to 14, are going cheap. Only a few left.

W. Z. HODGES
Dry Goods Company
CLANTON, - - ALABAMA.

SCOTT - PATE

At the home of Mr. Cary Martin, Calera, on November 24th, Mr. James Scott was happily married to Miss Myrtle Pate, by Rev. Norris of Verbena.

Mr. Scott is a resident of Calera, and has many friends who congratulate him in his enterprise.

After the marraige, they motored to Calera, where they enjoyed a party given by their friends.

State of Ohio, City of Toledo, Lucas County, ss.
Frank J. Cheney makes oath that he is senior partner of the firm of F. J. Cheney & Co., doing business in the City of Toledo, County and State aforesaid, and that said firm will pay the sum of ONE HUNDRED DOLLARS for each and every case of Catarrh that cannot be cured by the use of HALL'S CATARRH MEDICINE. FRANK J. CHENEY.
Sworn to before me and subscribed in my presence, this 6th day of December, A. D. 1886. A. W. GLEASON, (Seal) Notary Public.
Hall's Catarrh Medicine is taken internally and acts through the Blood on the Mucous Surfaces of the System. Send for testimonials, free.
F. J. CHENEY & CO., Toledo, O.
Sold by all druggists, 75c.
Hall's Family Pills for constipation.

Deacon Brown
SHOE HOSPITAL.
ALL KINDS OF WORK DONE AND GUARANTEED.
RUBBER HEELS, INSOLES, HALF SOLES,
(Tacked and Sewed.)
Prices Reasonable—A Trial will convince you.
A complete Up-to-date Outfit. Work done While U-wait.
WEST END—CLANTON. ALA.

Closing out Sale
$5,000 Stock of General Merchandise
To be sold at and below cost.
SALE BEGINS
Monday, December 1st,
And Continues 20 Days
I am really going out of business, and am going to dispose of this stock at bargain prices.
400 pairs Leather Shoes will be sold below half the present wholesale price.
Now is your chance to cut down the high cost of living, by attending this sale. Come early as goods will go fast.
G. D. EDWARDS
THORSBY, ALABAMA

RED CEDAR
SHINGLES
We are expecting a carload of Red Cedar Shingles within ten days. See us before you buy.
Jones Hardware Co.
Clanton, Ala.
We sell Brick, Lime and Cement.

It Helps!

There can be no doubt as to the merit of Cardui, the woman's tonic, in the treatment of many troubles peculiar to women. The thousands of women who have been helped by Cardui in the past 40 years, is conclusive proof that it is a good medicine for women who suffer. It should help you, too.

Take

CARDUI

The Woman's Tonic

Mrs. N. E. Varner, of Hixson, Tenn., writes: "I was passing through the . . . My back and sides were terrible, and my suffering indescribable. I can't tell just how and where I hurt, about all over, I think . . . I began Cardui, and my pains grew less and less, until I was cured. I am remarkably strong for a woman 64 years of age. I do all my housework." Try Cardui, today. E-76

NOTICE OF APPLICATION FOR PARDON OR PAROLE

Notice is hereby given that the undersigned, who was on the 9th day of December, 1915, convicted in the Circuit Court of Chilton County, Ala., of murder in the firt degree and given a life sentence, will apply to the Governor of Alabama for a pardon or parole of said sentence.

11-13-4t B. M. Morris.

FIFTH SUNDAY MEETING

Program, of the Chilton County Association, to be held at Shiloh Baptist Church, Nov. 29-30. 8 Miles S.W. of Clanton.

Devotional service, by Rev. J. L. Deramus.

10:00, a.m. Problems in my ministerial work," by Rev. W. P. Lowery and others.

10:40. "How can more Efficient work be done in our churches," by Rev. Jno. F. Gable.

12:20. Sermon, by Rev. E. George.

Noon—Dinner.

1:15, p.m. Devotional service, by Rev. W. H. Wilson.

1:30. Five-minute speeches, by brethren on various scriptures:

Zack Lowery, 1st John, 4:8; Luther Lecroy, 1st John, 4:7; Jonathan Bice, 1st John, 3:18; W. J. Billingsley, Romans, 12:1; W. T. Herrod, Eph., 6:7; H. J. Grooms, Rev., 2:19; R. N. Wilkins, Luke 6:38; N. J. Calloway, 2nd Cor., 9:7; Ed Giles, Acts 20:30; J. I. Bice, James 1:5; Pozy Adams, Psalms 90:12; Pate Parrish, Proverbs 19:8.

2:30. "How Should Pastors Acquaint themselves with the churches, by Rev. F. W. C. Bice.

Sunday.

Devotional service, by J. R. Owen.

10:00, a.m. "How can pastors best teach their members to study the Bible," Rev. M. J. Parrish.

10:30. "The religious duty of a professor to his students," by Prof. J. L. Johnson.

11:00. "The duty of parents to their children," by Rev. J. D. Hughes.

11:30. Sermon, by Rev. Jno. F. Gable. T. J. DEASON.

ENJOYS HIS 3 MEALS A DAY

Mr. Wooten Thinks Much of ZIRON Because It Made Him His Old Self Again.

Sick people do not get much out of life. In order to enjoy your meals, to do your work well, you must be strong and healthy.

Pale, weak, nervous people frequently need iron to enrich their blood and to restore vitality to their system, and a good way to supply the iron is to follow the example of Mr. Clayton Wooten, of Scotland, Ga., who used Ziron Iron Tonic and has this to say about it:

"I have taken Ziron according to directions and I can truthfully say that it is a fine tonic. It has done me all the good. Since I began taking it, I have gained eight pounds in weight and enjoy eating three meals a day. I shall do all I can to recommend Ziron."

Try Ziron! Your druggist sells Ziron on a guarantee to refund your money if the first bottle fails to benefit. You cannot lose anything, but very likely will gain much, by getting a bottle of Ziron, today!

ZN 14

Your Blood Needs ZIRON

PROCLAMATION

STATE OF ALABAMA, Executive Department.

Whereas, the Legislature of Alabama at its regular session in the year 1919 has ordered a special election by the qualified electors of the State of Alabama upon a certain proposed amendment to the Constitution of Alabama, which is herein set forth, to be held on the first Monday after the expiration of three months from and after the final adjournment of said regular session.

And whereas, notice of such election together with the proposed amendment is required by law to be given by proclamation of the Governor:

Now Therefore, I, Thomas E. Kilby, Governor of the State of Alabama, do hereby give notice, direct and proclaim that the election to be held, as ordered by the Legislature in said regular session on the first Monday after the expiration of three months from and after the final adjournment of said regular session of the Legislature at which said amendment was proposed and said election ordered will be held on, to-wit, the 29th day of December, 1919, for the vote of the qualified electors of the State of Alabama in the manner, form and places required by law upon the following amendment to the Constitution of Alabama, to-wit:

The municipalities of Tuscumbia, Sheffield, Hurtsboro, Russellville, Lanett, Demopolis, Pell City, Heflin, Columbiana, Carrollton, Opelika, Fairhope, Pine Hill, Scottsboro, Stevenson, Ashland, Brewton, Pollard, Flomaton, Atmore, Inglenook, Tuskegee, Aliceville, Gordo, Reform, Livingston, Camden, Monroeville, Phoenix and Girard, Birmingham, Bessemer, Florence, Huntsville, Selma, Fairfield, Anniston, Athens, Jacksonville, Auburn, Carbon Hill, and LaFayette, in the State of Alabama, shall have the power and right to levy and collect a tax of one-half of one per centum in any one year on property situated therein, based on the valuation of such property as assessed for state taxation for the tax year ending on the 30th day of September next succeeding the levy; provided, that for the purpose of paying bonds issued and outstanding at the time of the adoption of this amendment and the interest thereon, and for the purpose of paying bonds which may be issued after the adoption of this amendment and the interest thereon, an additional tax of one-half of one per centum may be levied and collected by said corporations; provided further, that a majority of the qualified electors of any of said municipal corporations voting at an election called for that purpose may vote a special tax not to exceed one-half of one per centum in any one year for any special purpose or purposes, which tax shall be used only for the purpose or purposes for which same is levied and collected, provided, however, that the total tax to be levied by any of said municipal corporations shall not exceed one and one-half (1½) per centum in any one year. Provided, further, that the adoption of this amendment shall in no wise affect, limit, modify, abridge or impair the power, authority or right of either of said municipal corporations, to levy and collect the special school taxes, now or hereafter vested in or conferred upon them, or any of them under the Constitution or any amendment thereto; including the power of said city of Selma to levy and collect the taxes for schools and school purposes vested in and conferred upon said city of Selma by the amendment to the Constitution of Alabama adopted thereto at the general election held in November, 1916, and which was submitted under law number 315, General Laws 1915, page 337. Each election held under the provisions hereof shall be ordered, held, canvassed and may be contested in the same manner as is or may be provided by the law applicable to the municipal corporations for elections to authorize the issuance of municipal bonds. The ballots used at such election shall contain the words: "For..... excess rate of taxation for the year (or years) .....;" and "Against..... excess rate of taxation for the year (or years) .....". The rate of taxation proposed in excess of the rate of one (1) per centum to be shown in the blank space provided therefor and the year or years in which the proposed rate is to apply to be shown in the blank space provided therefor; and in the event different excess rates are proposed for different years the words mentioned shall be repeated as often as may be necessary to show separately the different rates proposed to be applied to the respective years. And the voter shall record his choice, whether for or against the excess rate or rates shown by placing a cross mark before or after the words expressing his choice. Nothing herein contained shall in any wise change or affect the rights of any holder of bonds of said municipal corporations heretofore issued. Elections to authorize the levy of such special tax may be held as often as ordered by the governing body of the municipality but when a proposition is submitted to the electors to levy a special tax for a specific purpose, and if such proposition is defeated no second election for the same purpose shall be held in one year thereafter.

In witness whereof I have hereunto set my hand and caused the great seal of the State of Alabama to be affixed at the Capitol in the City of Montgomery ono this 29th day of October, 1919. THOS. E. KILBY, Governor.

GREAT SEAL

By the Governor.

WM. P. COBB, Secretary of State.

TAXES DELINQUENT AFTER JANUARY THE FIRST, 1920

Editor Union-Banner:

Please allow me to say for the information of all tax payers that no assessments or taxes will be delinquent till January 1st, 1920, and that no penalty will be added for non-assessment till the first Monday in February, 1920.

It is the duty of every person in the county to make an assessment before January 1st, 1920, regardless of the amount or kind of property they own. All wagons, buggies, cars, automobiles, trucks, bicycles, watches, jewelry, diamonds, silverware, etc., are taxable and should be assessed where you want to save paying fee and penalty.

There will not be any dog tax collected by the tax collector for 1920, and any dogs listed on assessments for 1920 will be erased.

J. N. DENNIS.
Tax Assessor.

This Means You.

When you get up with a bad taste in your month, a dull tired feeling, no relish for food and are constipated you may know that you need a dose of Chamberlain's Tablets. They not only cause an agreeable movement of the bowels, but cleanse and invigorate the stomach and improve the digestion.

ECZEMA

MONEY BACK without question if Hunt's Salve fails in the treatment of Eczema, Tetter, Ringworm, Itch, etc. Don't become discouraged because other treatments failed. Hunt's Salve has relieved hundreds of such cases. You can't lose on our *Money Back Guarantee.* Try it at our risk TODAY. Price 75c at

UPCHURCH DRUG CO., Clanton.

LEWIS E. SORRELL, M.D.
Practicing Physician
Office in Bank Bunlding
JEMISON, ALA.

TRESPASS NOTICES
We have a supply of Printed Trespass Notices at The Union-Banner Office, for Sale at 5c each or six for a quarter.

In damp, chilly weather there is always a large demand for BALL'S SNOW LINIMENT because people who know by experience its great relieving power in rheumatic aches and pains, prepare to use it at the first twings. Sold by Upchurch Drug Company.

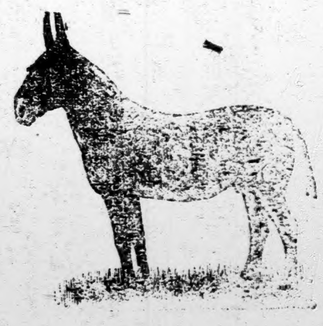

Horses Mules

Just received two car-loads of horses and mules. Come look them over.

Clanton Mercantile Co.,
& D. Y. Johnson

Will You Let Thomas A. Edison Entertain You —In Your Home?

That is what happens when an Amberola comes into your home. The wizardry of Edison—the Master Product of his Master Mind—furnishes you with years and years of entertainment—all the best music of all the world—reproduced in a superior way that none but Edison could accomplish.

EDISON'S NEW DIAMOND
AMBEROLA

Among the large number of phonographs and "talking machines" on the market, the genius of Edison makes the Amberola stand out as the *one* perfect instrument for *your* home.

Thousands of families in the U. S. A. have purchased phonographs hastily, without careful comparison—and as a result they are repenting their choice at leisure.

You can safely trust the phonograph that has been perfected by the greatest inventor of the age. Choose the Amberola, and you will never regret your selection. The longer you possess an Amberola, the more you will appreciate its marked superiority over ordinary phonographs and "talking machines."

Its marvelous, pure *tone* will afford perpetual delight to yourself, your family, your friends. No metallic sound or shrillness—common phonograph faults—nothing but pure melody in every note from your Amberola.

No needles to change, with constant bother and expense. The genuine *Diamond Point Reproducer* of the Amberola is *permanent.*

And the wonderful *Amberol Records* are practically *unbreakable* and *everlasting.* You can handle them quickly, carelessly—yes, drop them—without fear. (You know how easily *other* phonograph records are broken.) And on these Amberol Records you have all the world's best music—the greatest singers, the latest songs and dances—to select from.

We will gladly demonstrate the superiority of the Amberola to you *at any time.* Come in today, tomorrow—bring the family along.

FREE TRIAL In Your Home

We will place an Amberola in your home for a *3 Days' Trial* which will not put you under the slightest obligation or expense. Come here, select an Amberola and a number of records and we'll send them to your home. At the end of 3 days, if you do not want the Amberola, we'll call and take it away. If you *do* want it, we'll arrange terms of payment to suit you.

PRICES $41.00 & up

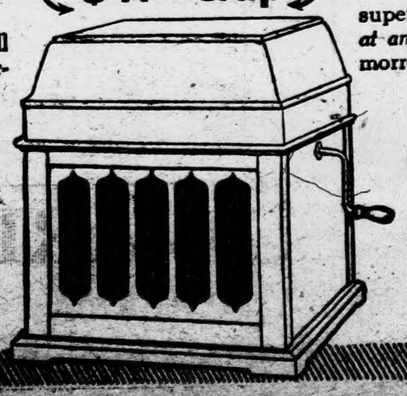

Upchurch Drug Co.

Clanton Ala.

In damp, chilly weather there is always a large demand for BALLARD'S SNOW LINIMENT because many people who know by experience its great relieving power in rheumatic aches and pains, prepare to apply it at the first twings. Sold by Upchurch Drug Company.

Mules

...oads of horses
...ok them over.

...e Co.,
...nnson

...omas A. Edison
Your Home?

...home. The wizardry of ...nes you with years and ...world—reproduced in a

...AMOND
...OLA

..., your family, your friends. No ...tallic sound or shrillness—com... phonograph faults—nothing ... pure melody in every note ...n your Amberola.

...o needles to change, with con...nt bother and expense. The ...uine *Diamond Point Reproducer* ...he Amberola is *permanent*.

...nd the wonderful *Amberol ...ords* are practically *unbreakable* ... *everlasting*. You can handle ...m quickly, carelessly—yes, ...p them—without fear. (You ...w how easily *other* phonograph ...rds are broken.) And on these ...berol Records you have all the ...ld's best music—the greatest ...gers, the latest songs and ...ces—to select from.

...e will gladly demonstrate the ...eriority of the Amberola to you ...*ny time*. Come in today, to...rrow—bring the family along.

Clanton Ala.

BETTER COWS

Are cows that with similar feed and pastures will give you more milk and butter than the average cows in the country. They are cows that you and family will be proud to own and care for as well as to show to others. They are one of the things that show progress. To get them breed your present cows to Lassi Foso Pogis, at Dr. Hinkle's Farm.

The special offer whereby our subscribers may obtain the National Republican for fifty cents a year will expire January 1st, 1920. All who wish to take advantage of the proposition should see Mr. H. A. Harris before that time in order to get advantage of the special rate. We say without hesitation that it is the duty of every Republican in Chilton County to read The National Republican. This offer can only be attained thru Mr. Harris, Chairman of the County Executive Committee.

AUTOMOBILE FOR SALE—Five passenger Chevrolet, in first class condition; newly overhauled and well painted. Will sell at a bargain.
W. L. POWELL.
11-6-tf. Clanton, Ala.

SURGEONS agree that in cases of cuts, burns, bruises and wounds, the FIRST TREATMENT is most important. When an efficient antiseptic is applied promptly, there is no danger of infection and the wound begins to heal at once. For use on man or beast, BOROZONE is the IDEAL ANTISEPTIC and HEALING agent. Buy it now and be ready for an emergency. Sold by Upchurch Drug Co.

We Will Raise Prices

when we have to---

Not Before

We don't reticket our merchandise with every jump of the wholesale market.

Right now we are selling lots and lots of items at 15 to 25 per cent UNDER the market prices—taking less profits by laying more bricks in our foundation, prestige.

When this store gets in on the ground floor, we believe in taking our customers along.

We'll give less when we get less—NOT BEFORE.

W. A. KEMP

"Your Money's Worth, or Your Money Back."

Wise Outlay in Crossett Quality is Economy

Quality gives Comfort Style as well as long Service

We offer the following Bargains for a few days:

Mens Overcoats From $5.00 Up — Mens Single Coats From $3.50 Up — Ladies Wool Coats From $3.50 Up

The CROSSETT Shoe
"MAKES LIFE'S WALK EASY"

Still selling Shoes at less than wholesale prices now.

On the Corner. **Wiley Littlejohn** Reynolds Building.

FARMERS MEETING HERE DECEMBER 6TH

County Farm Demonstrator W. H. Conway requests us to announce a meeting of the farmers of Chilton County, to be held at Clanton on Saturday, December 6th. It is especially requested that all who are now or have ever been members of the Farmers Union be present. Also any who may wish to become members and have never belonged to the Union. The matter of buying nitrate of soda and other fertilizers will be taken up at this meeting.

Mr. Conway stated that there would be a visiting speaker here to talk to the farmers about organization and co-operation. All farmers should attend the meeting as there will be many vital matters brought to their attention on that day.

TEACHERS EXAMINATION

The next State Examination for teachers for this county will be held at the court house in Clanton on the third Monday in December, 1919, at 10 o'clock, A.M. All applicants need to be present by 9:00 A.M. for registration.

All applicants with whom I am not acquainted must be identified before they can be admitted to the examination and must make proof of character.

All applicants who wish to file a third and take for second grade need not be present until 2:00 o'clock p.m. Monday; and those who wish to file a second and take for first grade need not be present until noon on Tuesday.

H. L. FOSHEE,
County Supt. Education.

Are you ill? is often answered—"Oh, its only a cold," as if a cold was a matter of little consequence, but people are beginning to learn that a common cold is a matter not to be trifled with, that some of the most serious diseases start with a cold. As soon a the first indication of cold appear take Chamberlain's Cough Remedy. Remember that the sooner you get rid of your cold the less the danger, and this remedy will help you to throw it off.

CONSUMPTION CURABLE.

Forefathers Called It Will of God and Left Victim to Die—But It Is Not So Now.

Back in the old days when folks slept with their windows closed tightly, believing night air was dangerous, consumption was thought to be absolutely fatal. Our forefathers shook their heads solemnly, called it the will of God, and the unfortunate victim was left to his fate.

The National Tuberculosis Association and the 1000 State and local organizations affiliated with it are conducting a nation wide fight against tuberculosis. To finance the work throughout the coming year more than 650,000,000 Red Cross Seals will be sold during December.

Science knows a lot more about the disease now than it did several decades ago. There is no such morbid thought about the affliction today, for medical research has proved that tuberculosis is both preventable and curable.

THE MONTGOMERY JOURNAL

BIG DISCOUNT OFFER

—:- FROM DECEMBER 1st to 15th. -:—

Daily and Sunday, 1 year, ... $4.00

Daily only, 1 year, ... $3.20

Do Not Miss this Offer.

The Journal has Associated Press Dispatches.—World's Greatest News Service.

20 PERCENT DISCOUNT FOR 15 DAYS ONLY.

Remember the time,—from the 1st to 15th of December.

Journal daily and Sunday 1 year, $6.00, and 65c per month, after January 10th. Send $4 now and save $2.

FOURTH-CLASS POSTMASTER EXAMINATION

The United States Civil Service Commission has announced an examination to be held at Clanton, Ala., on December 13, 1919, as a result of which it is expected to make certification to fill a contemplated vacancy in the position of fourth-class postmaster at Verbena, Ala., and other vacancies as they may occur at that office, unless it shall be decided in the interests of the service to fill any vacancy by reinstatement. The compensation of the postmaster at this office was $655 for the last fiscal year.

Applicants must have reached their twenty-first birthday on the date of the examination, with the exception that in a State where women are declared by statute to be at full age for all purposes at eighteen years, women eighteen years of age, on the date of the examination will be admitted.

Applicants must reside within the territory supplied by the post office for which the examination is announced.

The examination is open to all citizens of the United States who can comply with the requirements.

Application blanks, Form 1753, and full information concerning the requirements of the examination can be secured from the postmaster at the place of vacancy or from the United States Civil Service Commission, at Washington, D. C.

Applications should be properly executed and filed with the Commission at Washington, D. C., at the earliest date.

THANKS FOR SYRUP

The editor of the Union-Banner is grateful to Mr. J. B. White and Mr. Lee Vickers, each of whom recently made us a present of a quart of the very finest kind of new sugar cane syrup. Mr. White made the syrup he brought us. Mr. Vickers stated that his was made for him by Mr. Massey.

Subscribe for The Union-Banner.

STATEMENT

Of the Condition of The Bank of Thorsby, located at Thorsby, Ala., at the close of business November 17, 1919.

RESOURCES	Amount
Currency,	$ 5,638.00
Gold,	None
Silver, nickels and pennies,	552.48
Exchanges for Cl'ng House	None
Due from b'ks in this state,	25,309.16
Due from b'ks in other states	4,628.51
Checks and Cash Items,	None
Cash Items in Transit,	None
Total,	36,128.15
U.S. Cert. of Ind.,	None
U. S. Bonds,	None
Other Bonds, Stocks, Warrants,	None
Loans and Discounts,	2,925.00
Demand Loans,	None
Overdrafts,	None
Banking House,	None
Furniture and Fixtures	650.00
Other Real Estate,	None
Other Resources	84.90
Cash short,	None
Grand Total,	$ 39,788.05

LIABILITIES	Amount
Individual Deposits,	$ 29,368.00
Demand Certificates,	None
Due to Clearing House,	None
Due banks in this State,	None
Due banks in other States,	None
Cashier's checks,	420.05
Certified Checks,	None
Due Unpaid Dividends,	None
Time Certificates,	None
Savings Deposits,	None
Total Deposits,	29,788.05
Capital Stock paid in	10,000.00
Surplus Fund,—undivided profits, less current expenses and Taxes paid,	None
Notes and Bills payable,	None
Notes and bills rediscounted,	None
Reserve for Taxes,	None
Reserve for Interest,	None
Other Liabilities,	None
Cash Over,	None
Grand Total,	$ 39,788.05

The State of Alabama,
Chilton County.

Before me came Knox McEwen, Cashier of The Bank of Thorsby, who being duly sworn, says that the above and foregoing statement is true and gives the actual condition of said Bank, as shown by the books on file in said Bank.

KNOX McEWEN, Cashier.

Sworn to and subscribed before me, this 22nd day of November, 1919.

ATTEST: WALLACE C. EDLER,
J. R. Martin, Notary Public.
S. M. Pate,
G. L. Foshee,
Chas. Lucas, Directors.

The Bank of Thorsby

This Bank intends to serve the people of Thorsby and vicinity in every way that is customary and consistent in safe and sound banking practice; this coupled with a fair margin of legitimate courtesy in all our dealings with everybody. Could you ask more of us?

Your business is solicited at this Bank on the strength of the above principles put into practice.

The Bank of Thorsby

THORSBY, ALA.

A Young Mothers' Happy Vision

MOTHER'S FRIEND

Gives Comfort to Expectant Mothers.

By making elastic the muscles, during the anxious months before maternity, Mother's Friend renders the ligaments pliant for expansion as the system is preparing for the coming event. How natural then that the new dawn is looked to in happy anticipation. Mother's Friend is used externally.

At all Druggists.

Special Booklet on Motherhood and Baby free. Bradfield Regulator Co. Dept. 1-5, Atlanta, Ga.

Let Your Conscience be Your Guide

IN PURCHASING ANYTHING, YOU SHOULD FIRST NOTE THE **QUALITY**, AND THE NEXT THING THE **PRICE**. WE CAREFULLY CONSIDER THESE THINGS IN MAKING OUR STOCK PURCHASES, AND FOR THIS REASON, WE ARE PREPARED TO "PASS IT ON" TO OUR CUSTOMERS.

General Merchandise

INCLUDING

Shoes, Clothing, Groceries, Hats and Caps, Ladies & Childrens Dress Goods.

We have a supply of Feed Stuffs of all Kind also Seed Oats and other Grain.

Tom Kemp

MACEDONIA

There will be a district Sunday School Convention held at Macedonia Baptist Church November 30th.

1. Devotional service, by J.C. Veazey.
2. Song.
3. Making the Sunday School interesting, by D. J. Flummer.
4. Special music.
5. The use of the Bible in the Sunday School, by H. G. Williams.
6. Report of all the district Sunday Schools.
7. Noon.
8. Special music.
9. How to Interest the parents in the Sunday School, by J. L. Johnson.
10. The Essential of Successful teaching, by Howard Roper.
11. Song Service.

Everybody invited.

Mrs. J. W. Phillips, Redon, Ga., phoned to J. M. Floyd, the merchant there, for a bottle of Chamberlain's Cough Remedy and said she hal then bought a bottle of it at his store recently and that it was doing her children so much good that she wanted to keep up the treatment. You will find nothing better for coughs and colds in children or for yourself. It keeps the cough loose, expiration easy and soon frees the system from the cold.

Mrs. Grady Reynolds made a business trip to Selma Friday.

Thirty Years STATE GOLD BONDS FOR SALE

Office of the Governor,

Montgomery, Oct. 24, 1919.

Sealed bids will be received at this office at any time before 12 o'clock, noon, of Nov. 25, 1919, at which time they will be opened, for all or any part of an issue of four and one-half per cent (4½ per cent) Gold Bonds of the State of Alabama to the amount of Nine Hundred and Fifty-Four Thousand Dollars ($954,000); interest payable semi-annually in January and July of each year at the office of the State Treasurer or at the office of the State's Fiscal Agency in New York. These bonds are of the denomination of One Thousand Dollars each and are issued under authority of an Act of the Legislature of Alabama approved Feb. 17, 1919, for the purpose of refunding bonds maturing Jan. 1, 1920.

Certified check for 2 per cent of the amount of bids should accompany each bid, balance to be paid upon delivery of bonds alloted not later than Dec. 24, 1919.

The principal of these bonds is nontaxable under the laws of Alabama and the interest thereon is not subject to income tax of this State or of the United States.

Special attention of Banking Institutions, Trustees, Administrators, Executors, and all citizens seeking safe investments is called to this bond issue.

The purchase of these bonds at the following figures will yield the owner an annual dividend of the per cent indicated.

100	4 ½ per cent.
101	4.44 per cent.
102	4.38 per cent.
103	4.32 per cent.
104	4.25 per cent.
105	4.21 per cent.
106	4.15 per cent.
107	4.09 per cent.
108	4.04 per cent.
109	3.98 per cent.
110	3.93 per cent.

The right to reject any and all bids is reserved.

THOS. E. KILBY,
Governor.

A number of Chilton County political leaders attended the State Republican meeting at Birmingham last Friday. They report one of the most enthusiastic gatherings of Alabama Republicans that has ever assembled.

Mr. C. R. Foss has resigned his position in The Peoples Savings Bank. He goes to Thorsby as Cashier of The Bank of Thorsby.

The store of W. A. Kemp is getting to be about the finest thing in Clanton so far as up-to-date fixtures are able to make it. There have recently been some new and specially designed clothing and hat cabinets installed, the equal of which are not to be found in Clanton. In fact, many of the big city stores are far behind on these features. Other improvements are being made at this popular store from time to time. These new ideas in arrangement, together with the record of Mr. Kemp's store for service to the trade make his house one of the foremost in this territory.

Prizma Master Pictures meet the highest standards in the industry from the standpoint of Beauty, Interest, Entertainment and Educational Value, at The Ideal Friday and Saturday.

Mr. Knox McEwen, formerly Cashier of the Coosa County Bank at Rockford, and of the Bank of Thorsby, is now at his permanent position in the First National Bank of Clanton. He is an experienced banker and is making friends by the hundreds since he came to Clanton.

Judge S. M. Adams has bought a farm at Thorsby and will leave Clanton in a short time, to live there. We are sorry to lose him as a citizen of our town. His friends here wish him success in his new venture.

FORD FOR SALE—5-Passenger, in Number One condition; will sell cheap Apply to J. A. Grooms, at Clanton.

WOMAN FINDS REMEDY WORTH FABLUS FORTUNE

"I wouldn't take a million dollars for the good Mayr's Wonderful Remedy has done for me. I have finished the course and can say I am entirely cured of very severe indigestion, colic attacks and bloating I suffered of for many years." It is a simple, harmless preparation that removes the catarrhal mucus from the intestinal tract and allays the inflamation which causes practically ll stomch, liver nd intestinal ailments, including appendicitis. One dose willl convince or money refunded.—Alred Drug Co.

STATEMENT OF THE CONDITION OF

The Bank of Maplesville

LOCATED AT MAPLESVILLE, ALA., AT THE CLOSE OF BUSINESS NOVEMBER 17TH, 1919.

RESOURCES	Amount	LIABILITIES	Amount
Currency,	$ 5,068.00	Individual Deposits,	$ 19,099.02
Silver, nickels & pennies,	514.56	Total Deposits,	19,099.02
Due from Banks in this State,	11,282.96	Capital Stock paid in,	10,000.00
Due from Banks in other States,	1,719.70	Cash Over,	None
Total,	18,585.22		
U. S. Bonds,	338.60		
Loans and Discounts,	8,179.79		
Banking House,	600.00		
Furniture and Fixtures,	1,236.56		
Other Resources,	158.85		
Cash Short,	None		
Grand Total,	$29,099.02	Grand Total,	$29,099.02

THE STATE OF ALABAMA, CHILTON COUNTY

Before me came W. W. Brooks, Cashier of the Bank of Maplesville, who, being duly sworn, says that the above and foregoing statement is true, and gives the actual condition of said Bank, as shown by the books on file in said Bank.

W. W. BROOKS, Cashier.

Sworn to and subscribed before me, this 24th day of Nov., 1919.

J. E. DENNIS, Notary Pub.

ATTEST:
J. W. FOSHEE,
F. H. BROWN,
H. M. NIX, Directors.

NEW GOODS YOU CAN FIND AT

FOX'S AUCTION HOUSE

Bureau Drawer-pullls, Wardrobe hooks, Individual drinking Cups, Pint tin Cups, Quart Cups, Aluminum Dippers, Tin Wash Pans, Enamel Wash Pans, Tin Dish Pans, Enamel Dishpans, Tin ½-Gallon Measures, Flour Sifters, 1-Gallon Measures, Glass Lamps of all kinds, Lamp burners and Wicks, Lanterns, Oil Stoves, Coal Heaters, Stove Polish, Coal Hods, Shovels, Table Dishes of all kinds,bowls, pitchers, Coffee Pots, Tea Kettles, Glassware, berry bowls, Butter Dishes, Cake Stands, Galvanized tubs, Buckets of all kinds, basting spoons, table spoons, tea spoons, knives, forks, butcher knives, meat saws, sausage mills, bed steads, matresses, springs, Hats, Shoes, Mens and Boys Clother & Overcoats.

We buy for cash and sell for cash. There is not a man in Clanton who can give you a better bargain than I can. Come in and I will convince you that what I say is correct. You can buy more goods here than any place in town for the same money.

W. W. FOX

CLANTON, - - - - ALABAMA.

No Other Store in Clanton is Better Prepared to Fill Every Winter Apparel Need At Such Reasonable Prices as the

NEW YORK STORE

Getting all the value possible for your money is something worth while for any man woman or child to look into these days. A single experience in buying your clothes here will show you conclusively that you may expect more at the NEW YORK STORE than anywhere else.

New Suits for Men.

Money cannot buy better values in Suits with Skirt Models, Waist Band andn Belted, as well as other Conservative Models, than those we are offering now at the following prices:—

$16.50 $20 $25 $27.50 $30

For the Man who has only

$15.00 to $30

to put in a New Suit or Overcoat, we are none the less well prepared, with mighty strong values in other lines, at those prices. To see our line will almost make you think that prices are not so high after all.

CHILDRENS READY-TO-WEAR AT PRICES THAT WILL MAKE YOU PURCHASE THEM FOR SAKE OF THE INVESTMENT ALONE.

WE HAVE UNDERGARMENTS FOR EVERY MEMBER OF THE FAMILY.

Suits, Coats and Dresses

Styles that appeal to Women of good taste. values are incomparable. The styles are the newest, Belted and Loooseback Models with Fur Trimmings. See our line befoore making your selection. All sizes and colors. Prices from

$6.95 to $39.95

Shoes for entire family at very low prices. We can dress you from head to foot.

Be sure and see our line before buying.

OUR GOODS MUST BE SATISFACTORY TO OUR CUSTOMERS

Rasberry's Old Stand

New York Store

Clanton, MANAS & LANDE, Managers Alabama

Rasberry's Old Stand

THE CONDITION OF
of Maplesville
ALA., AT THE CLOSE OF BUSINESS
ER 17TH, 1919.

	LIABILITIES	Amount
	Individual Deposits,	$ 19,099.02
	Total Deposits,	19,099.02
	Capital Stock paid in,	10,000.00
	Cash Over,	None
	Grand Total,	$29,099.02

ABAMA, CHILTON COUNTY.
s, Cashier of the Bank of Maplesville, the above and foregoing statement is ion of said Bank, as shown by the books
W. W. BROOKS, Cashier.
ore me, this 24th day of Nov., 1919.
J. E. DENNIS, Notary Pub.

OU CAN FIND AT
TION HOUSE
, Wardrobe hooks, Individual Cups, Quart Cups, Aluminium Enamel Wash Pans, Tin Dish in ½-Gallon Measures, Flour s, Glass Lamps of all kinds, Lanterns, Oil Stoves, Coal Hea- ds, Shovels, Table Dishes of all fee Pots, Tea Kettles, Glass- Dishes, Cake Stands, Galvan- kinds, basting spoons, table s, forks, butcher knives, meat eads, matresses, springs, Hats, ther & Overcoats.
sell for cash. There is not a ive you a better bargain than I onvince you that what I say is e goods here than any place in
. FOX
ALABAMA.

el Need
RE
while for any
e in buying
more at the
and Dresses
Women of good taste.
le. The styles are the
ooseback Models with
ur line befoore making
s and colors. Prices from
$39.95
head to foot.
OMERS
Rasberry's
Old Stand

THE UNION-BANNER

VOLUME VIII. CLANTON, CHILTON COUNTY, ALA., DEC. 4, 1919. NUMBER 36

REPUBLICANS ARE AGAINST ARMY PLAN

CONGRESS WILL NOT FORCE A HUGE STANDING ARMY ON THE COUNTRY.

Washington, Nov. 29—The Military Affairs Committee of the House, through a formal statement issued by Chairman Kahn, has made it plain that the Administration's demands for a standing army of 500,000 men will not be favored, and that the maximum strength to be authorized by the committee is 300,000 men and officers. Army reorganization legislation will not be reported this session, but the statement of Chairman Kahn outlines the probable policy which will finally be adopted. It says in part:

"To do our work thoroughly we will have to continue hearings for the present. But we feel that we will be better able to reach conclusions after we are fully informed upon the various matters embraced in the general scope of the Army Reorganization Bill. The committe has however, reached a practically unanimous conclusion as to the size of the regular army at this time. We feel that the legislation ought to contemplate a regular force of 250,000 combatant troops. With the necessary auxiliary forces in the supply and staff corps it will probably bring the total number of officers and men to about 300,000.

OPPOSITION TO THE LEAGUE IS STRONG IN OKLAHOMA.

Republican Success Attributed To A Wide Disapproval of Pact as Proposed by President.

Washington, Nov. 29—The newly elected Republican member of Congress from Oklahoma, Mr. J. W. Harreld, has taken his seat in the House as the Representative of the Fifth Congressional District of that state, a district which had previously been Democratic by 6,000 majority, and has brought to Washington some interesting and significant information as to the causes which brought about his election. The principal element of his success was his opposition to the League of Nations without reservations, but other questions arose in his campaign which have a distinct bearing on the great national campaign for President which will open next year.

"I attribute my election on the Republican ticket in a Democratic and Southern District to no less than four distinct causes," said Mr. Harreld today; "In the first place the majority of the voters in Oklahoma—Republican and Democratic alike—are opposed to the Wilson foreign policy as represented by the league of nations."

Sheriff J. L. Gore, Deputy Curlee, and Town Marshal Joe Gore went to Montgomery Wednesday to attend Federal Court.

FIFTH SUNDAY MEETING AT SHILOH CHURCH NOV. 29TH.

There were only three churches in the Chilton County Association represented on Saturday and one from the Unity.

At 11 a.m. two songs were sung and prayer by W. H. Wilson, after which the organization was perfected. T. J. Deason was elected Moderator and M. S. Deason, Secretary.

At 11:15 the regular order of business was taken up and the subject, "Problems in My Ministerial Work" was discussed and ably spoken to by the following: W. H. Connell, W. A. Goss, T. J. Deason, T. W. Billingsley, and W. H. Wilson.

12:00, Sermon by W. H. Connell, using for his text part of the fifth verse of the 17th chapter of Matthew: "This is My Beloved Son, Hear Him." This was a wonderful sermon. It would have been well for any assembly to have heard it.

1:00, Adjourned for dinner. There were plenty of provisions for this hour and some to spare.

2:15, Devotional services conducted by W. H. Wilson.

2:35, "How Can More Efficient Work be Done in Our Churches," by W. A. Goss, T .J. Deason and W. H. Connell.

3:40, We were adjourned until 10 A. M.. Sunday morning with prayer by W. H. Connell.

10 A. M. Sunday, devotional services conducted by J. R. Owen.

10:35, the fifth chapter of Matthew was recited by a little girl, Ruth Mahan. She held the congregation spell bound while she quoted this lengthy chapter from memory.

10:45, "The religious duty of a Teacher to His Students," was ably spoken to by Prof. J. L. Johnson.

11:30, Sermon by Rev. W. A. Goss. This was another wonderful sermon.

This brought us to the closing hour. We felt that we had spent one more glorious meeting for the cause of Christ. We hope that more people will attend these meetings in future as they are so uplifting and inspiring.

M. S. DEASON, Secretary.

BOYS ATHLETIC AND SOCIAL CLUB TO BE ORGANIZED HERE.

The boys of Clanton are organizing themselves into a club, the purpose of which is to promote the interest among the boys in athletic and social affairs. After the organization is completed the Club hopes to establish in Clanton a public library. This is a worthy cause and the boys are going to put it through. Any boys who may be interested in associating in this movement may see Raymond Marcus, Otto Jones or Leon Kemp.

BOX SUPPER.

There will be a box supper at Maple Springs Saturday night, Dec. 6 at 7:30 o'clock, for the benefit of the school. Everybody is cordially invited to come.

THE PEOPLE WILL APPROVE THE RESERVATIONS TO TREATY

U. S. SENATE PROPOSES AMERICANIZATION OF TREATY TO PRESERVE OUR INDEPENDENCE.

Washington, Nov. 29—Senator Lenroot of Wisconsin, on the last day of the Senate session, in a masterful speech, summed up the fourteen reservations which had the approval of a majority of the Senators. He analyzed each one of them and showed what each meant. He declared that when the people of this country understood the reservations they wouuld approve them fully.

In closing, after his analysis of the reservations, Senator Lenroot said:

"Those are the reservations that the President says nullify this treaty. Those are the reservations because of which, it is announced this afternoon by the Democratic leader, they propose to reject the treaty. What are these reservations? These reservations do nothing more nor less than to Americanize this treaty, so far as it affects us. These reservations do nothing more nor less than to preserve the liberty and independence of the United States of America.

"I shall be very sorry, indeed, if this issue must get into a political campaign. It ought not to. There ought not to be any partisan considerations whatever in a matter of this character; but if need be, that the Republican party must again assume the obligation to stand for Americanism, and the Democratic party chooses to stand upon this treaty and defeat it because we have Americanized it, we will welcome the issue.

"This treaty has not been read generally by the people of this country; but I say to you that everyone of these fourteen reservations will be read in every home in this land, and when they are read and when they are understood they will approve of this resolution exactlyy as it is proposed to-day."

In discussing the reservation to Article 10, Senator Lenroot said he would resign before he would vote to accept that article as the President wanted it accepted. He said on this article:

"We are unwilling to enter into such obligation; and I would resign my seat in the Senate, Mr. President, before I would vote to ratify this treaty with the obligaation imposed by Article 10 as the President of the United States asks us to accept it."

REPUBLICAN CAUSE IS STRENGTHENED

RECENT STATE ELECTIONS WILL HAVE GOOD EFFECT ON ELECTIONS COMING IN OTHER STATES.

Washington, Nov. 29—The recent state elections in Kentucky and Massachusetts, where notable victories were won, and in Maryland, where a Democratic majority was reduced almost to the point of defeat, have had a tremendous effect in strengthening the Republican cause in other states, according to Representative William Rodenberg, of Illinois, who has returned to the capital from his home.

"The great Republican victory in Kentucky, where the Republican ticket won out by a majority of 40,000 will be practically duplicated in Missouri in the Presidential election of next year," said Mr. Rodenburg to-day: "Missouri's presidential vote will show a Republican majority of at least 35,000, and the Republican congressional delegation from that state will be greatly increased.

"The recent special congressional election in Oklahoma, where a Republican was elected from a Democratic district on an anti-League of Nations platform, is one of the biggest things that has happned to the Republican party this year. The influence of this Republican victory will be felt all through the middle west, solidifying Republican sentiment, and a number of the Southern states, where the Republicans confidently expect to bring consternation to the Democratic leaders."

BOX SUPPER.

There will be a box supper at the Union Grove School Saturday night, Dec. 6. Everybody invited.

ORRVILLE MARTIN.

—: FOR SALE :—

Klondyke Strawberry and St. Regis Ever Bearing Red Rasberry Plants.
L. E. Diefenderfer, Thorsby, Ala.

ACTION OF SENATE MARKS ISSUE IN THE NEXT BIG ELECTION

Fight on League of Nations is Bound to Come up Before the People at the Ballot Box.

Now that the final curtain has been rung down on the Peace Treaty in the Senate it becomes evident that the reservations that Americanized the document will be the leading issue before the people in the Presidential campaign next year. From the beginning of the debate on the league of nations those who were candid to admit what was apparent to every intelligent observer have said that the policy of Americanism as expressed in the covenant reservations was distinctly a Republican issue, while the effort to inflict internationalism upon this country had the backing of Democrats almost exclusively, with the President, the leader of the party, at the head of the scheme.

On March the 4th thirty-nine Republican Senators signed a round-robin serving notice on the President and the world of their unalterable determination to oppose the league of nations of the sort that Mr. Wilson was seeking to force upon the country. No Democrats signed that round robin, neither did that party promulgate a similar one of their own. On the contrary the Chairman of the Democratic National Committee publicly characterized the league covenant as "the greatest document of human liberty every prepared." In the four months of debate that followed the presentation of the treaty to the Senate, and in the speeches that preceded that date, it has been increasingly apparent to all except those who wilfully blinded themselves to the facts that the line of cleavage on the treaty more closely separated the two political parties than any question upon which they have been called to pass for many years. The fight for the treaty was led by a Democrat, receiving his orders from the White House, and supported exclusively by members of his own party in the Senate. The struggle for Americanism was directed by a Republican who had behind him every Senator of that party but one. But in the face of those facts the President insisted that this is not a party issue, and in that position was supported by certain Republicans, some even who essay to direct the party policies.

But now the sky is cleared, and every one who takes even a passing interest in national politics knows that the reservations to the league covenant will be one of the dominant issues of the next campaign. Senator Lodge, who led the fight for their adoption, has this to say: "I wish to carry these reservations into the campaign. I wish the American people to read and study them. They are not like the covenant of the league. They are simple. I do not see that there is one of them to which any American can object. I want the people to see them, understand them and think of them in every household and on every farm and in every shop and factory throughout the land. And then let them decide." Every Republican who has the best interest of his party at heart must endorse those sentiments.

It is hinted that Mr. Wilson will join the issue and call upon such of his followers who will remain subservient to his wishes to rally to his league's defense. But whether he cares to accept the Republican challenge or not the league will be in the fight, and every voter must record himelf upon it. There is not a doubt that the Republican Presidential candidate will be a strong reservationist and it is equally certain that the standard bearer of the Democrats will be a treaty-as-written candidate. Those who have kept an ear to the ground are convinced that the Republican vote throughout the country will be substantially in the proportion of 48 to 1 (The Senate Republican vote on the treaty) for the party's candidate, and to their vote will be added a tremendous democratic defection, all joining in a demand for unimpaired Americanism that will augur well for the future of the United States.

LOST LAPROBE

Lost last Saturday on rural route No. 5, between the old Smith place near Lock 12 and O. R. Robinson's place on Walnut Creek. The laprobe is oil cloth on one side and fur on the other. Findor will please return to The Union-Banner or O. R. Robinson and get pay for your trouble.

Subscribe for The Union-Banner.

CHILTON COUNTY DOCTORS - MEETING ON TUESDAY

On Tuesday, Dec. 2, the Chilton County Medical Society met in regular session with the following doctors present: Dr. J. P. Hayes, Dr. V. J. Gragg, Dr. N. S. Johnson, Dr. A. Johnson, Dr. O. C. Mastin, Dr. C. S. Strock, Dr. Sterling Wood, Dr. L. E. Sorrell, Dr. T. J. Marcus. In addition to the regular program, the annual election of officers was held and the following was the result: Dr. V. J. Gragg, President, Dr. N. S. Johnson, Vice-President, Dr. T. J. Marcus, Secretary-Treasurer, Dr. Arthur Johnson, Member County Board of Health for a term of five years to succeed Dr. J. P. Hayes, whose term of office had expired. Dr. J. P. Hayes was elected Quarantine Officer for Chilton County. After an interesting and enthusiastic meeting a banquet was held at the Exchange Hotel.

After the banquet, which was enjoyed by all, a general discussion of the high cost of living and the increasing expenses incident to the practice of medicine was freely entered into by all present, and it was agreed by those present to make the fee for obstetrical cases a minimum of $25.

The next regular meeting of the Society is to be held in Clanton on the first Tuesday in January at ten o'clock, A. M.

HITCHCOCK SEES LIGHT

Washington, Nov. 29.—Even Senator Hitchcock has seen a light with respect to the treaty. Senator Hitchcock stood in the Senate for weeks and months, doing the bidding for the President, saying the treaty had to be accepted withont the crossing of a "t" or the dottnig of an "i".

Now, Senator Hitchcock is talking in different vein. He is speaking in favor of "compromise." He is quoted as saying "that concessions on both sides must be real and not nominal."

This is very different from the tone the White House has adopted up to date.

FORD ROADSTER FOR SALE

Will sell cheap to the first caller.
G. O. McKEE, Clanton, Ala.

Mr. and Mrs. G. O. McKee spent Sunday and Monday with relatives in Birmingham.

Miss Jewel Gore spent Thanksgiving with her sister, Mrs. T. L. Thompson at Wilton.

CABBAGE PLANTS

Have fine early spring garden by setting now our genuine frost proof plants.— Early Jersey, Charleston Wakefield, Succession, Flat Dutch.— By express 1,000, $2.00; 2,000, $3.50; 5,000, $7.50. Prepaid mail, 300, $1.00; 500, $1.50; 1000, $2.50.

PARKER FARMS,
11-27-4t Moultrie, Ga.

REPUBLICAN LEADER SAYS MORE GAINS

SEE INCREASING INROADS UPON HITHERTO SOLID SOUTH BY NOW DOMINANT PARTY.

Washington, Nov. 29—The chairman of the National Republican Congressional Committee, Representative Fess, of Ohio, and the Vice-Chairman, Representative Wood, of Indiana, have been given out statements predicting further Republican inroad upon the hitherto solid south in the national elections of next year. Mr. Fess and Mr. Wood base their claims upon the evidence of growing Republican sentiment throughout the South which was furnished by recent special Congressional elections in Kentucky, Alabama and Oklahoma, and the probability of the election of a Republican to succeed Representative Webb, Democrat, of North Carolina, who has resigned.

"The opportunity to make Republicans in the South in a Presidential year never seemed more inviting than now," said Mr. Fess; "The solidarity of the South has actually been broken and the usual issues, based largely on prejudice, are assuming less importance. Indutrial development in the South has brought about a change of sentiment in favor of the Republican party."

Mr. Wood predicts a largely increased Republican membership in Congress from the South as a result of the next regular elections. He said to-day:

"The South is ready to break loose, politically, in many places. We are practically assured of additional Republican Congresmen from Oklahoma where we have recently elected our third member, in Kentucky, where we already have four Republican members, and in Missouri, where we did so well in the last regular elections. Next year, 1920, will be a big Republican year in all parts of the country, but we are particularly pleased at the early signs of increased strength in the South.

PRESIDENT RESPONSIBLE

Washington, Nov. 29.—"Had President Wilson displayed a willingness to Americanize the Peace Treaty and the League of Nations it would have been ratified months ago," declared Representative Fess, of Ohio, upon the adjournment of congress. "The unchanging attitude of the President, to demand acceptance of the League without the crossing of a "t" or the dotting of an "i" is responsible for the situation which now exists."

Mr. Fess believes that prospects for national success in 1920 are most satisfactory to the Republicans.

NO. 11515.

Treasury Department

OFFICE OF COMPTROLLER OF THE CURRENCY

Washington, D. C., November 14, 1919.

WHEREAS, By satisfactory evidence presented to the undersigned, it has been made to appear that

The First National Bank of Clanton

in the Town of Clanton, in the County of Chilton, and the State of Alabama, has complied with all the provisions of the Statutes of the United States, required to be complied with before an association shall be authorized to commence the business of banking;

NOW THEREFORE, I, Thomas P. Kane, Acting Comptroller of the Currency, do hereby certify that THE FIRST NATIONAL BANK OF CLANTON, in the Town of Clanton, in the County of Chilton, and the State of Alabama, is authorized to commence the business of banking, as provided in Section Fifty one hundred and sixty nine, of the Revised Statutes of the United States.

IN TESTIMONY WHEREOF, witness my hand and seal of office, this fourteenth day of November, 1919.

T. P. KANE,
[Seal] Acting Comptroller of the Currency.

Advantages of a Bank Account However Small it May Be

It is well to pay bills promptly, but not to pay the same bill twice. Sometimes a bookkeeper, by mistake, sends out bills after they have been paid. If you pay by check, however, the canceled checks are returned to you and can be produced as receipts.

Checking accounts are, therefore, more than a convenience. They are an insurance against overpayment. Every man or woman who pay bills should do so with check. Your checking account will be welcomed at this Bank, where you are assured of absolute security and most courteous service. The Federal Banking Laws make every stockholder of this bank liable to depositors for twice the amount of stock owned.

4 Per Cent paid on Time Deposits

First National Bank

Capital and Surplus, $33,000.00
Clanton, Alabama

THORSBY ITEMS

Thorsby Institute has the honor of being 100 per cent for the Red Cross. It certainly is fine to see all the students wearing the 1920 Red Crass button.

A recent visitor to Thorsby and the Institute was Sgt. Kenslar Farrell, a former student of T. I., who was enjoying a furlough after more than two years army service, most of which has been spent in France. Sgt. Farrell gave a most interesting talk to the students one morning in chapel. After a visit with friends and relatives in Birmingham and other points in Alabama, he returned to Camp Dix as he has re-enlisted for another year.

It is the custom in Thorsby each year to hold a union Thanksgiving service in one of the three churches. This year the service was held in the Congregational Church. Rev. Lowery of the Baptist Church preached a splendid sermon, using for a text Romans 12:1. Rev. Davis, who has just recently moved to Thorsby, read the scripture lesson, and the President's Proclamation was read by Rev. Butler. Special music was furnished by a choir composed of young people from the three churches.

Mr. and Mrs. Stephen Pittman and two children of Clarendon, Va., have been visiting Mr. and Mrs. A. K. Horn for several weeks. Mrs. Pittman was formerly Miss Francis Horn.

Rev. and Mrs. James Davenport have a special cause for Thanksgiving this year. On Sunday before Thanksgiving Day the stork visited their home and left a fine ten-pound boy.

Mrs. Z. C. Forde of East Lake, a suburb of Chattanooga, Tenn., spent Thanksgiving with her daughter, Miss Lockwood.

The Ladies Guild met on Friday of last week with Mrs. Sorenson.

Rev. W. Knighton Bloom, Sunday School Extension Secretary for the Congregational Church, gave a most entertaining and helpful address on Monday night, November 24th, at the Congregational Church. On Tuesday morning Dr. Bloom spoke in chapel. He is making a tour of the Southern Congregational Churches, speaking in the interest of Sunday School and other lines of Religious Education.

Mr. and Mrs. J. L. Goddard, who are visiting relatives and friends in Ohio, write that they are having a fine trip. They will probably be away for another month yet.

Mr. G. D. Edwards is selling out his stock of goods in Thorsby, and expects to open up a general merchandise store in Ensley about the first of the year.

Friends of Mr. Ruben Foss, and that means all the citizens of Thorsby and community, are glad to welcome him as cashier of the new Bank of Thorsby.

PEOPLES TELEPHONE MEETING.

There will be a meeting of the stockholders and patrons of the Peoples Telephone Company of Clanton at the County Court House on Monday, December 8th. The business of the meeting is to elect new officers and arrange for the management for the next year. We need to revise our service, therefore everybody is expected to come so that the best satisfaction may be attained for all.

J. N. DENNIS, Secretary

FARM FOR SALE—80 acre farm near Thorsby, consisting of 40 acres improved level land, remainder in woods with running water. Good 7 room house, barn and well of water; will sell part or all. Address E. E. Porter, Clanton, Ala., R. 4.

WEST CHILTON

J. L. Smith, who has been quite sick, has recovered.

Rev. Waldrup has returned from Birmingham somewhat improved; he was treated by Dr. Andrews.

The S. S. Convention at Macedonia Sunday was called off owing to a shortage of speakers.

Rev. Gothard, a former resident here, died Saturday night.

J. N. Ervin has returned from a visit to Florida.

H. S. Watkins, tuck driver for Mr. Brown, has secured a position as driver at Randolph. His family will reside on C. G. Glass farm.

Mr. Crumpton and family of Randolph will locate on Joseph Waldrup's farm.

Johnnie Merchant is truck driver for Mr. Lon Brown.

Robert Waldrup of Illinois is visiting his people here.

Mr. Van Lightsley and family will soon move to Bibb County.

Emit Waldrup and Miss Ethel Abercrombie of Randolph drove out to Glass' the other day shopping.

Mr. Eshleman of the International Bible students Association, will lecture here this week.

Much success to the Banner.

THE SISTER'S FAITH—FORD WILL BRING THEM BACK.

The following appeared a few days ago in the "State Register" Springfield, Ill.:

"Many are the stories of Henry Ford and his popular automobile, but Hillsboro is relating what it calls the best of the season, and the facts in the case are true. It happened in one of the leading churches of the city that the pastor took for the text ofhis sermon "Better Church Attendance."

"The pastor held that the automobile has taken more people away from church than any other thing. He concluded with the exclamation: 'The Ford car has taken more people to hell than any other thing I can mention!' Whereupon an old lady in the congregation began to clap her hands and moan 'Praise the Lord! Praise the Lord!'

"What's the matter sister?" asked the pastor.

"The Ford never went any place it could not make the round trip, and I am sure that all of those people in hell will get back if they went in a Ford."

LOST

On streets of Clanton, purse containing two $1 bills, 3 half-dollars, 1 quarter, 3 nickles and 4 pennies. 50c reward for return to Hattie Gibson, Clanton, Ala. 12-4-1t.

BETTER BABIES

The expectant mother owes it not only to herself to prepare for an easier birth, but to her child who should be stronger, healthier and more robust through her careful and intelligent use of

MOTHER'S FRIEND
Used by 3 Generations

At all Druggists.

Special Booklet on Motherhood and Baby free Bradfield Regulator Co. Dept. F-7, Atlanta, Ga

PROCLAMATION

STATE OF ALABAMA,
Executive Department.

Whereas, the Legislature of Alabama at its regular session in the year 1919 has ordered a special election by the qualified electors of the State of Alabama upon a certain proposed amendment to the Constitution of Alabama, which is herein set forth, to be held on the first Monday after the expiration of three months from and after the final adjournment of said regular session.

And whereas, notice of such election together with the proposed amendment is required by law to be given by proclamation of the Governor:

Now Therefore, I, Thomas E. Kilby, Governor of the State of Alabama, do hereby give notice, direct and proclaim that the election to be held, as ordered by the Legislature in said regular session on the first Monday after the expiration of three months from and after the final adjournment of said regular session of the Legislature at which said amendment was proposed and said election ordered will be held on, to-wit, the 29th day of December, 1919, for the vote of the qualified electors of the State of Alabama in the manner, form and places required by law upon the following amendment to the Constitution of Alabama, to-wit:

The municipalities of Tuscumbia, Sheffield, Hurtsboro, Russellville, Lanett, Demopolis, Pell City, Heflin, Columbiana, Carrollton, Opelika, Fairhope, Pine Hill, Scottsboro, Stevenson, Ashland, Brewton, Pollard, Flomaton, Atmore, Inglenook, Tuskegee, Aliceville, Gordo, Reform, Livingston, Camden, Monroeville, Phoenix and Gizard, Birmingham, Bessemer, Florence, Huntsville, Selma, Fairfield, Anniston, Athens, Jacksonville, Auburn, Carbon Hill, and LaFayette, in the State of Alabama, shall have the power and right to levy and collect a tax of one-half of one per centum in any one year on property situated therein, based on the valuation of such property as assessed for state taxation for the tax year ending on the 30th day of September next succeeding the levy; provided, that for the purpose of paying bonds issued and outstanding at the time of the adoption of this amendment and the interest thereon, and for the purpose of paying bonds which may be issued after the adoption of this amendment and the interest thereon, an additional tax of one-half of one per centum may be levied and collected by said corporations; provided further, that a majority of the qualified electors of any of said municipal corporations voting at an election called for that purpose may vote a special tax not to exceed one-half of one per centum in any one year for any special purpose or purposes, which tax shall be used only for the purpose or purposes for which same is levied and collected, provided, however, that the total tax to be levied by any of said municipal corporations shall not exceed one and one-half (1½) per centum in any one year. Provided, further, that the adoption of this amendment shall in no wise affect, limit, modify, abridge or impair the power, authority or right of either of said municipal corporations, to levy and collect the special school taxes, now or hereafter vested in or conferred upon them, or any of them under the Constitution or any amendment thereto; including the power of said city of Selma to levy and collect the taxes for schools and school purposes vested in and conferred upon said city of Selma by the amendment to the Constitution of Alabama adopted thereto, at the general election held in November, 1916, and which was submitted under law number 315, General Laws 1915, page 337. Each election held under the provisions hereof shall be ordered, held, canvassed and may be contested in the same manner as is or may be provided by the law applicable to the municipal corporations for elections to authorize the issuance of municipal bonds. The ballots used at such election shall contain the words: "For..... excess rate of taxation for the year (or years) .....;" and "Against..... excess rate of taxation for the year (or years) .....". The rate of taxation proposed in excess of the rate of one (1) per centum to be shown in the blank space provided therefor and the year or years in which the proposed rate is to apply to be shown in the blank space provided therefor; and in the event different excess rates are proposed for different years the words mentioned shall be repeated as often as may be necessary to show separately the different rates proposed to be applied to the respective years. And the voter shall record his choice, whether for or against the excess rate or rates shown by placing a cross mark before or after the words expressing his choice. Nothing herein contained shall in any wise change or affect the rights of any holder of bonds of said municipal corporations heretofore issued. Elections to authorize the levy of such special tax may be held as often as ordered by the governing body of the municipality but when a proposition is submitted to the electors to levy a special tax for a specific purpose, and if such proposition is defeated no second election for the same purpose shall be held in one year thereafter.

In witness whereof I have hereunto set my hand and caused the great seal of the State of Alabama to be affixed at the Capitol in the City of Montgomery ono this 29th day of October, 1919. THOS. E. KILBY, Governor.

GREAT SEAL
By the Governor.
WM. P. COBB, Secretary of State.

TEACHERS EXAMINATION

The next State Examination for teachers for this county will be held at the court house in Clanton on the third Monday in December, 1919, at 10 o'clock, A.M. All applicants need to be present by 9:00 A.M. for registration.

All applicants with whom I am not acquainted must be identified before they can be admitted to the examination and must make proof of character.

All applicants who wish to file a third and take for second grade need not be present until 2:00 o'clock p.m. Monday; and those who wish to file a second and take for first grade need not be present until noon on Tuesday.

H. L. FOSHEE,
County Supt. Education.

BETTER COWS

Are cows that with similar feed and pastures will give you more milk and butter than the average cows in the country. They are cows that you and family will be proud to own and care for as well as to show to others They are one of the things that show progress. To get them breed your present cows to Lassi Foso Pogis, at Dr. Hinkle's Farm.

NOTICE

To the friends of the old time music in Chilton County:

The Building Committee of the Sacred Harp Music Hall in Birmingham propose to raise $1,000.00 by January 1st, which will secure the lots for the building and leave a nice sum on hand for constructing the Hall. One half of that amount will be given in Jefferson County, leaving the other counties interested to give fifty dollars each. Let Chilton do her duty in full thus helping to erect an enduring monument to the music of our Fathers, to be used by our children and children's children for decades to come.

While we all admire beautiful modern music, yet we can't forget the music of Handel, Moozart, Mason, Hastings, White and Walker.

Contributions may be given to either of the following sub-committee: W. H. Conway, J. W. Hays, T. C. Jackson, J. H. Scott; or sent direct to Miss Elizabeth Jackson, Secretary Treasurer, 301 Bank St., Birmingham.

This is a worthy object, and should have the prompt and liberal aid of all the friends of the music of our Fathers and Mothers. Surely Chilton County will do her part.

COMM. FOR CHILTON CO.

We have now for sale 7½ acres of land, the old Middleton property, near the Clanton Grammar School, which is suitable for residence property. The same will be divided up into lots and sold. You can get a lot any size for cash or credit. It would be wise for you to buy one of these lots cheap now and later build on it for an ideal place to live. If interested, see either F. B. Collier or J. Hance Alred, Clanton, Ala. 10-9-tf

FARM LOANS

Loan on Real Estate in Chilton County. Attractive Terms and Prompt Service. Loans can be negotiated for five, ten, fifteen or twenty years, at six per cent interest. If borrower desires, he may pay on the Amortization plan similar to the Federal Farm Loan Association.

See or Write:
F. B. Collier,
Clanton, Ala.

Jemison Company,
211 N, 20th St.,
Birmingham, Ala.

John W. Hays

WANTS YOU TO TRADE WITH HIM WHEN YOU ARE IN THORSBY. HE GUARANTEES TO YOU THE RIGHT KIND OF GOODS AT THE RIGHT PRICES. HE CARRIES A FIRST - CLASS LINE OF GENERAL MERCHANDISE AND BUYS COUNTRY PRODUCE.

Lynchburg Self Sharpening Concave Plow Points
For nearly all Plows

Wagons That Are Built to Last

The harder service your wagon has to stand, the more reason to buy a Studebaker which will be left for your son to wear out. The years will prove its quality.

DOWNS HARDWARE CO.
Clanton, Ala.

Horses **Mules**

Just received two car-loads of horses and mules. Come look them over.

Clanton Mercantile Co.,
& *D. Y. Johnson*

es Such
Biscuits

Biscuits for
ure there's a
eat in store
er biscuits —
all puffed up
mother is *sure*
der — Calumet.
nts *us* because

LUMET
ING POWDER
disappoints *her.*
ependable. Results
s the same—the *best.*
t.
et contains only such ingre-
s as have been approved offi-
by the U.S. Food Authorities.
Save When You Buy It.
Save When You Use It.
HIGHEST QUALITY AWARDS

LOANS

e in Chilton County. At-
mpt Service. Loans can
, ten, fifteen or twenty
nterest. If borrower de-
the Amortization plan,
Farm Loan Association.

Jemison Company,
211 N, 20th St.,
Birmingham, Ala.

V. Hays

ADE WITH HIM WHEN YOU
GUARANTEES TO YOU THE
AT THE RIGHT PRICES. HE
SS LINE OF GENERAL MER-
OUNTRY PRODUCE.

Mules

ls of horses
them over.

Co.,

nson

INTERNAL REVENUE LICENSE

Birmingham, Dec. 1, 1919

Hon. J. L. Gore, Sheriff of Chilton County, Alabama.

Dear Sir:—No internal revenue licenses have been issued for your county this month.

I hereby certify that I have carefully examined the record of the Collector of Internal Reveune and the above is complete and correct.

Yours very ruly,
SAM P. JONES.

Sworn to and ubscribed before me, this 1st day of Dec. 1919.
J. B. MOSLEY, N. P.

HAD TERRIBLE SKIN DISEASE

The Girl Improves Rapidly When Given ZIRON Iron Tonic.

Many mothers try one remedy after another, for the sufferings of their little ones, without apparently being able to find the right one. If anything seems wrong with the blood, or stomach, or if the child's system is run-down and needs strengthening, you may benefit by the experience of Mrs. Westmoreland, Tenn., mother, Mrs. John F. Anglea, who writes:

"My little girl had a terrible skin disease and her stomach was in such a bad condition. Nothing helped her, so we finally decided to give her Ziron.

She improved so rapidly from the first bottle, so we have given her two more. She is much better."

Don't try other remedies first! Choose Ziron from the start. It has benefited many people suffering from poor blood, general weakness, loss of appetite and other symptoms which indicate lack of iron in the blood.

Sold by druggists on a money-back guarantee ZN 15

Your Blood Needs ZIRON

COUNTY BOARD OF EDUCATION IN SESSION LAST FRIDAY.

The Chilton County Board of Education was in session here last Friday. They passed several motions and resolutions that are of vital interest to the teachers and school people of the county. The following are a few of the things acted upon:

By motion the Board requires that each school have a flue or flues built of brick laid flat by Jan. 1st, 1920.

By motion the Board agrees to leave the insurance of the school buildings to the discretion of the district trustees, and if they desire to have the buildings insured they must notify the County Board and the Board will have same insured, to be paid for out of the incidental fees of that district.

By motion the Board hereby allows Thanksgiving and Christmas days as holidays for the teachers of the county from now on, beginning with this school term.

By motion the Board requires that all schools close on December 20th until December 29th, but teachers will be paid for Christmas day only of that time.

By motion the Board agrees that no teacher who fails to attend the group conferences held monthly will be paid for that day, even though they may teach.

County Superintendent Foshee, in a letter to all the teacher of the county sent out this week, calls attention to the above action of the Board and urges that teachers especially familiarize themselves with these rulings.

The Board is working on a plan of consolidation of schools that will be a step forward on the march of educational progress in Chilton county. Announcement of this action will be made in a short time we hope.

Rev. E. C. Maye left Tuesday for Demopolis, where he will attend the Alabama Conference of the Methodist Episcopal Church all this week.

REGISTER'S SALE

The State of Alabama, Chilton County.—Circuit Court in Equity, Fall Term, 1919. T. G. Mooney, Complainant, vs. B. A. Mooney, et als., Defendants.

By virtue of a decree rendered on November 10th, A.D., 1919, of the Circuit Court in Equity, in said cause, I shall proceed to sell to the highest and best bidder, for cash, at public auction, at the courthouse door in Clanton, Alabama, within the legal hours of sale, on Monday, the 15th day of December, A.D., 1919, the following described real estate, to-wit:

Te east half of the southeast quarter and the southwest quarter of the southeast quarter, of Section 25, Township 21, Range 11; also the northeast quarter of the northeast quarter of Section 36, Township 21, Range 11, situated in Chilton County, Alabama, to satisfy said decree.

Done in office, this, Nov. 12, 1919.

11-13-4t W. D. SPIGENER, Register.

CABBAGE PLANTS

Have fine early spring garden by setting now our genuine frost proof plants.— Early Jersey, Charleston Wakefield, Succession, Flat Dutch.— By express 1,000, $2.00; 2,000, $3.50; 5,000, $7.50. Prepaid mail, 300, $1.00; 500, $1.50; 1000, $2.50.

PARKER FARMS,
11-27-4t Moultrie, Ga.

State of Ohio, City of Toledo, Lucas County, ss.

Frank J. Cheney makes oath that he is senior partner of the firm of F. J. Cheney & Co., doing business in the City of Toledo, County and State aforesaid, and that said firm will pay the sum of ONE HUNDRED DOLLARS for each and every case of Catarrh that cannot be cured by the use of HALL'S CATARRH MEDICINE. FRANK J. CHENEY.

Sworn to before me and subscribed in my presence, this 6th day of December, A. D. 1886. A. W. GLEASON, (Seal) Notary Public.

Hall's Catarrh Medicine is taken internally and acts through the Blood on the Mucous Surfaces of the System. Send for testimonials, free.

F. J. CHENEY & CO., Toledo, O.

Sold by all druggists, 75c.

Hall's Family Pills for constipation.

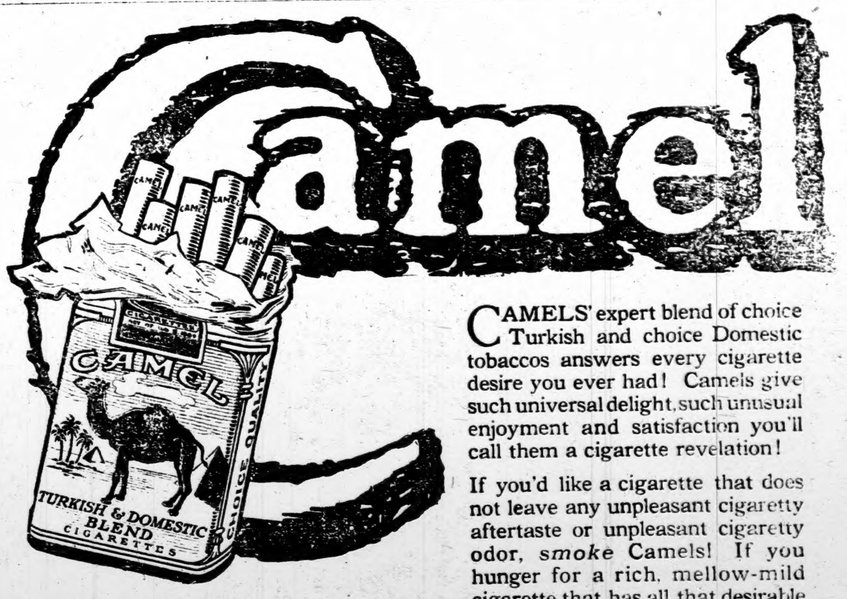

CAMELS' expert blend of choice Turkish and choice Domestic tobaccos answers every cigarette desire you ever had! Camels give such universal delight, such unusual enjoyment and satisfaction you'll call them a cigarette revelation!

If you'd like a cigarette that does not leave any unpleasant cigaretty aftertaste or unpleasant cigaretty odor, *smoke* Camels! If you hunger for a rich, mellow-mild cigarette that has all that desirable cigarette "body"—well, you get some Camels as quickly as you can!

Camels' expert blend makes all this delightful quality possible. Your personal test will prove that Camel Cigarettes are the only cigarettes you ever smoked that just seem made to meet your taste! You will prefer them to either kind of tobacco smoked straight!

Compare Camels for quality and satisfaction with any cigarette in the world at any price!

Camels are sold everywhere in scientifically sealed packages of 20 cigarettes; or ten packages (200 cigarettes) in a glassine-paper-covered carton. We strongly recommend this carton for the home or office supply, or when you travel.

R. J. REYNOLDS TOBACCO COMPANY
Winston-Salem, N. C.

Cigarettes

THE MONTGOMERY JOURNAL

BIG DISCOUNT OFFER

—:- FROM DECEMBER 1st to 15th. -:—

Daily and Sunday, 1 year, ... $4.00

Daily only, 1 year, ... $3.20

Do Not Miss this Offer.

The Journal has Associated Press Dispatches,—World's Greatest News Service.

20 PERCENT DISCOUNT FOR 15 DAYS ONLY.

Remember the time,—from the 1st to 15th of December.

Journal daily and Sunday 1 year, $6.00, and 65c per month, after January 10th. Send $4 now and save $2.

BARGAIN COUNTER

When you are in town don't forget our Bargain Counter of Shoes. We are offering surprising values on this counter.

Come in and look them over.

I have just received a full line of

Hand Bags and Suit Cases

When you get ready to travel come by and let us fix you up.

Boys and Girls Black Velvet Hats.
On sale this week
Regular $2 values, now $1.50

BOYS SUITS—from 2 years up to 14, are going cheap. Only a few left.

W. Z. HODGES
Dry Goods Company
CLANTON, - - ALABAMA.

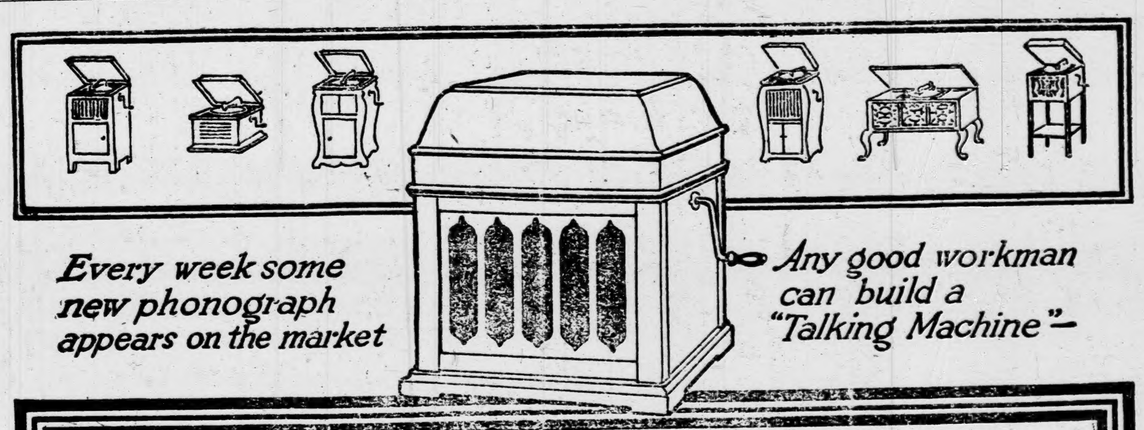

Every week some new phonograph appears on the market

Any good workman can build a "Talking Machine"—

Only the Genius of An Edison Could Produce

THE NEW DIAMOND
AMBEROLA

The World's Greatest Phonograph Value

You need a phonograph in your home. *Every* home in the U. S. A. needs the cheering, soothing, refining influence of good music. But you want the *best* phonograph made—no other is good enough for your home, your family, your friends.

How can you tell which is the best? Easy—if you use common sense. Difficult—if you trust to the claims of numerous manufacturers.

Look for the *man* behind the phonograph—the brain that evolved it and perfected it. If you cannot discover any *personality* behind an instrument you may well doubt its perfection.

The brain of Thomas A. Edison, the greatest inventive genius in the world, is the birthplace of the Amberola! Edison has perfected every detail of this wonder phonograph until in every way it is superior to ordinary phonographs and "talking machines!"

The *tone* has been pronounced superior to that of other well-known phonographs by scores of phonograph experts after striking tests. The genuine *Diamond Point Reproducer* is permanent—no changing of needles. The wonderful *Amberol Records*, in shape and composition, are practically unbreakable and last for years and years!

All the world's best music is recorded on these Amberol Records, from popular songs and dance music to grand opera sung by the world's greatest artists. Every month new Amberol Records are issued with the latest hits and new recordings of famous artists.

Go, listen to other phonographs and "talking machines" if you will—then come here and listen to the wonderful Amberola. Above all remember that the name and fame of the greatest inventor of the age guarantee its superiority.

Last but not least, Edison has succeeded in making this remarkable phonograph to sell at prices considerably lower than inferior "talking machines."

3 Days' FREE Trial

We will place an Amberola in your home for a *3 Days' Trial* which will not put you under the slightest obligation or expense. Come here, select an Amberola and a number of records and we'll send them to your home. At the end of 3 days if you do not want the Amberola, we'll call and take it away. If you *do* want it, we'll arrange terms of payment to suit you.

PRICES $41.00 AND UP

Upchurch Drug Company Clanton, Alabama

THE UNION - BANNER

Published every Thursday, at Clanton, Chilton County, Alabama.

W. M. WYATT and T. E. WYATT, Publishers and Proprietors.

W. M. WYATT, Editor.

Entered April 15, 1913, at Clanton, Alabama, as Second Class Mail Matter, under the Act of CVongress of March 3rd, 1879.

SUBSCRIPTION PRICE:

[Strictly Cash in Advance.]

One Year,	$1.50
Eight Months,	1.00
Six Months,	.75
Four Months,	.50

"Big High Lights in President Wilson's Message to Congress."—Democratic newspaper headline. Correct, brother; they were high lights all right. As his spouts usually are, they were so high that they shot away over the heads of the common every-day things that need the attention of a sober practical effective executive of this country.

We desire to call the attention of our people that now is the time to register and get your name on the voting list of the county, if you are not already on it. The appointments of the County Registrar are now being published in the paper. Look it up and see what days he will be in your Beat. Then call the attention of those who need to register and see that they go and perform that duty at the proper time without delay. Every man who wants to see better conditions of politics and government ought to take notice of those in his Beat who are not registered voters, and use his influence in getting them to qualify now.

The next year is going to be a live one so far as politics is concerned, and it is now time we began to look over our tackle to make sure that our lines are strong and ready to cast into the stream and help land our man and our issue, whoever and whatever that may turn out to be. It is of course true that when we cast out into the sea of politics we sometimes catch a "sucker." We could name lots of both men and measures that have been hauled ashore on the election day by our votes and turned out to be "suckers" after we examined them closely. But it is natural for us to want to vote for something, and we are of the kind that are always ready to take the chance and cast away. If we get stung we accept it cheerfully with the faithful vow that we will not do it again. Let everybody in Chilton County get busy now and see that all the boys register and pay their poll tax so that there will be enough votes cast next year to go around among all the candidates. It is going to take a good many to do that, and we want to see them all get a little encouragement.

H. A. Harris went to Montgomery Wednesday to attend the Masonic Grand Lodge of Alabama.

WHAT'S WRONG AT CAPITOL?

On September 23 the United Mine Workers of America, in convention at Cleveland, formulated their demands for a six-hour day and a five-day week, and served notice on the operators that unless the new schedules were granted there would be a general strike in bituminous fields on November the first. The convention adjourned, leaving the miners' officials powerless to negotiate terms with the owners, and able only to present the ultimatum adopted by their conovention. That ultimatum was impossible of acceptance, as it meant not only the raising of the price of coal, out of all reason, but also the curtailment of the supply to such an extent as to affect seriously all the industries of the country.

Everyody knew that the threatened strike could not be avoided. The officials of the government were aware of the fact and of the disaster and turmoil that woould be visited upon the railroads and industries in general. But nothing was done. The usual conferences were held, both sides to the controversey were urged to compromise their differences, and the President issued an appeal to the miners to continue at their work which, in its practical effect, was not worth the paper on which it was written. No affirmative action whatever was taken by the Government to prevent the calamity.

The strike came and for a month the country has suffered from its blighting effect. To date the executive department of the government has done nothing but talk and issue advice so far as taking steps to resume coal production is concerned, although certain measures have been adopted for conserving the supply on hand.

The Judicial department has issued an injunction against the use of the huge benefit fund of the miners, and ordering the officers of the mine workers to rescind the strike order. That court mandate has been compleid with, but with no effect on the production.

The situation resolves itseif into this: For two long months the administration has been confronted with the certainty of the actuality of a nation-wide coal strike with all its attendant evils. During all of that time not one effective step has been taken to aid the people. the maintenance of whose welfare furnishes the only reason for the existence of the government. The future holds no hope of a settlement so far as any affirmative action by the officials at Washington is concerned. Discussion follows discussion; the cabinet holds all-day meetings and adjourns in a wrangle with nothing accomplished; the personage in the white house clings tenaciously to the prerogatives of president, seemingly mentally incapable of sound judgment and utterly lacking in the physical stamina and nervous energy required to deal with the emergency; dear old Secretary of Labor, Wilson, himself Secretary of the United Mine Workers eight years, fusses about in a vain effort to bring together the opposing factions on a compromise and at the same time to convince the public that his interests are entirely neutral; and Dr .Garfield, the professorial theorist from Williams College, is hastily called in in the capacity of expert to show befuddled Washington the way out of the muddle. Garfield has evolved a plan that appears to have many of the elements of sanity, but nobody else in authority favors it. At best it is only advice as to wage scales, with no means for its enforcement even if adopted, and making no provision for the actual mining of coal. The government has failed to function. The people are now merely inconvenienced; soon they will be freezing and starving, and that means riots and more determined efforts than ever at the establishment of an archy. Unless the crowd of syncophants with whom the President has surrounded himself at Washington awake to their duty and perform it with resolution, the succeeding weeks will be a period of peril to these United States of America.

CUMMINGS POLITICAL BROADSIDE PROVES A "DUD."

Chairman Cummings of the Democratic National Committee has published an arraignment of the Republican Congress which he doubtless hopes will turn votes to his party in the next election. If deliberate misrepresentation of facts, gratuitous charges that amount to nothing less than slander, and cunningly phrased deceptions upon the public mind are to have that effect, then Cummings' diatribe will accomplish everything he wishes. But the American people as never before, are following the activities their national Congress and they are quite capable of placing a correct valuation upon Democratic statements intended to discredit the party in charge of our legislation.

"The people have paid a staggering penalty for the folly of electing a Republican Congress," cries Mr. Cummings. When the Democratic Congress adjourned last March it left unenacted seven great money measures. Within 38 days the Republicans had placed those laws on the statute books with a saving over the coresponding bills of the last fiscal year of about $940,000,000. Not only that, but the bills showed a reduction from the estimates submitted by the Wilson administration of more than $1,685,000,000. Had those estimates been complied with, every dollar of that huge sum would have been practicadlly wasted, for no just claim has been made that the Republican appropriations will not be sufficient for the period for which they are made. The 'penalty' the people paid last November was a saving to them of $16 for every man, woman and child in the United States.

"It is impossible to point to one single constructive measure which has been adopted," asserts the Democratic political leader. How about the return of the telegraphs and telephones to their owners; the woman suffrage amendment; vocational training legislation; additional pay for a hundred thousand postal employees; more stringent immigration laws; extension of food control act; and increase of certain war risk allowances? All of those have become laws in the present Congress, as well as many minor acts. The House has enacted many more bills, which the Senate found impossible to consider on account of the treaty, but which will receive prompt attention in the new session.

Mr. Cummings has the temerity of charging the Senate with completing "six months of ghastly ineptitude and political floundering." "The American flag," says he, "has been trailed in the dust by men who do not seem to understand what American honor requires." That sort of partisan appeal has received an answer from the people already in various special elections that have been held during the treaty debate in the Senate. The kind of Americanism that they demand has been unmistakeably shown to be that defended so courageously and successfully by the Republicans of the Senate—the kind that stands for our traditional policy of independent self-government, free from inteference by foreign powers intent on exploiting the United States for their own benefit. Republicans are glad to accept the issue that Mr. CumMings seeks to make of Americanism.

"The Senate has not yet been able to say 'yes' or 'no' to the treaty," Mr. Cummings reminds the country. The treaty failed of ratification, but who is to blame? Thirty-nine Democratic votes were cast against ratification. Had only twenty-three of those votes been registered for the treaty it would now be the law of the land, but those partisan Senators preferred to follow the orders of their political master in the White House, rather than the dictates of their own consciences. As a result the treaty is dead.

The next time Mr. Cummings sees fit to issue a political broadside, he should endeavor to make charges that can be supported by facts rather thanto submit to the people a list of allegations based only on his own personal statement.

Chamberlain's Tablets.

These tablets are intended especially for indigestion and constipation. They tone up the stomach and enable it to perform its functions naturally. They act gently on the liver and bowels, thereby restornig the stomach and bowels to a haelthy natural condition. When you feel dull stupid and constipated give them a trial.

Jim Grant says that when you see a fellow come in and pay up eight or ten years of back dues on his poll tax you can just bet that he is getting in shape to vote against something. It is usually true too. I man will go further to vote against something he dislikes than he will to vote for something he favors. And we have many men in Chilton county who ought to take the notion to pay up their back poll taxes. There are many things going on in the land now that people are dissatisfied with and when those things come up again they will be mowed down right and left. The only way you can have a hand in the frolic is to show your poll tax receipt; it is your admission ticket. So don't fail to get it. Don't be one of those who get the idea that it is no use to vote anyhow. That is wrong. Such stuff as that is a sure sign that our country would go to the bow-wows good and proper in a short time if we didn't keep on the alert. This government of ours depends on the votes of the people for its sustenance. What we need is more voters and better voters. Get busy and pay your poll tax, so you can vote for the good things and vote against the bad things when the time comes.

LODGES

MASONIC FRATERNITY

Clanton Lodge A. F. & A. M. meets First Saturday night in each month.

Clanton Chapter, R. A. M. meets Third Saturday night in each month.

Clanton Commandery Knights Templar meets Second and Fourth Tuesday nights in each month.

ODD FELLOWS

Clanton Lodge No. 304, I.O.O.F. meets Second and Fourth Saturday nights in each month.

Magnolia Encampment No. 75, I. O.Q.F., meets the First Thursday night in each month.

RED MEN

Waxahatchie Tribe No. 9, I.O.R.M. meets Tuesday night of each week.

I Want to Buy Some Fat Hogs Dressed

I WILL PAY YOU THE HIGHEST CASH PRICES.

I ALSO WANT TO BUY GREEN OR FLINT HIDES.

G. O. McKEE

Meat Market Clanton, Ala.

Better Than Pills - For Liver Ills

The reason!

NR Tonight - Tomorrow Alright

Upchurch Drug Co., Clanton, Ala.

DESPERATE EFFORT TO BREAK MARKET IS MADE BY BEARS

PROPOSITION TO REMOVE TWO MILLION BALES FROM MARKET SWEEPING COTTON BELT.

IMPORTANT.

Had it not been for the fact that the producers fully understand that the spinning world cannot be supplied with imaginary cotton, nor will paper cotton supply the wants of the spindles and furnish clothing for a naked world, otherwise the market would have crashed today on the ridiculous and farcical report issued by a private bureau showing an indicated yield of 10,900,000 bales. The bears made a desperate effort to break the market after this barrage had been discharged. Telegrams were received at headquarters from various sections of the cotton belt showing that spot cotton was not affected at all; also stating:

"We approve in the fullest terms the proposition to take two million bales of good grade cotton off of the market. Our State will put up its full quota, turn warehouse receipts over to the banks, accepting trust receipts in exchange not redeemable until June, July and August, 1920."

The proposition to remove two million bales from the market is sweeping the belt, and it is an absolute certainty.

Among the telegrams received is the following from John B. Cannon, Chairman Spartanburg County Branch of the American Cotton Association, who has made one of the most remarkable showings in the organization of the American Cotton Association in the entire belt. This unit of the A. C. A. has arranged warehouse facilities for 65,000 bales; arranged to finance all cotton raised in the county; arranged for government graders and staplers independent buyers; having raised funds for erecting a cotton factory of $500,000 capital, and now arranging to have every gin in the county equipped with the latest and best gin compression equipment:

"Sparanburg County stands solid today and will stand until the last in spite of the effort of speculators to bear the market down today based on the ginners' report. Spartanburg County cotton has advanced two cents and every point in the county is now paying forty cents and not being sold. Neither this county nor the South will forget you are the bridge that took them over. We believe that without the American Cotton Association cotton would have been selling for twenty cents a pound. Please let the world know that we are still willing to be led by you and are following you. We are solidly behind your movement to retire two million bales good grade cotton. Is key to situation. Will force prices to fair level based on supply and demand. We have retired one-third good grade cotton made in Spartanburg County until July, 1920."

One of the largest commercial papers of New York wired today informing President Wannamaker that their editor is making a special Southern trip for the purpose of writing up the work already accomplished by the American Cotton Association, its aims, objects and purposes, stating:

"Your campaign has attracted nation-wide attention and will result in making the South the most prosperous part of the entire nation. It has been the greatest campaign of publicity, and the greatest piece of constructive work ever put into effect in this nation. Its benefits will be reflected throughout this country."

J. Skottowe Wannamaker, President, American Cotton Association.

At the Ideal

FRIDAY and SATURDAY

3:30 to 5:00—10c 2:30 to 5:00—10c

7:00 to 9:00—20c 7:00 to 10:00—20c

Wm. S. HART

—:- IN -:—

"SELFISH YATES"

A Big Paramount Western Picture full of Life and Interest.

A CURE FOR SELFISHNESS.

KINOGRAMS

TUESDAY 3 to 5---10 cents. 7 to 9---20 cents.

Charles Ray

—:- IN -:—

"Playing the Game"

ANOTHER PARAMOUNT COMEDY-DRAMA FULL OF COMEDY AND WESTERN THRILLS AND NOT A DULL MOMENT IN THE 5 REELS

MUTT and JEFF KINOGRAMS

Moving Time

I move you any where you may want to go, by auto truck. Call me at G. O. McKee's Market, Clanton.

EARL HENLEY.

Splendid Cough Medicine.

"As I feel that every family should know what a splendid medicine the Chamberlain's Cough Remedy is, I am only too pleased to relate my experience and only wish that I coulud have known its merits years ago," is what Mrs. Clay Fry, of Ferguson, Mo., writes. "I give it to my children when they show the slightest symptoms of being croupy, and when I have a cough or cold in the lungs a very few doses will relieve me, and by taking it a few days I soon get rid of the cold."

Sheriff J. L. Gore, Deputy Curlee, and Town Marshal Joe Gore went to Montgomery Wednesday to attend Federal Court.

COFFEE

Littlejohn's Special

Fresh Ground in our Own Mill

Best in the World

Littlejohn Grocery

Subscribe for The Banner.

Our Latch String is Out to Our Visitors

NO MATTER WHEN THEY COME, OR WHERE THEY COME FROM. WHEN PEOPLE SHOW ENOUGH INTEREST IN OUR STORE TO COME IN AND LOOK AROUND,—WE ARE AS PLEASED AS YOU WERE THE FIRST TIME YOUR NAME APPEARED IN PRINT.

WE ARE TRULY PROUD OF OUR STORE AND ITS WONDERFUL STOCK OF MERCHANDISE; SO WHEN YOU COME TO LOOK, PLEASE FEEL THAT THE COMPLIMENT IS ALL ON THE SIDE OF THE HOUSE, AND THAT YOU DON'T HAVE TO SPEND A CENT TO GET OUT.

WE WISH OUR DOOR WOULD OPEN A THOUSAND TIMES A DAY TO LET IN A "LOOKER." WE MEAN IT.

W. A. Kemp

he Ideal

d SATURDAY
c 2:30 to 5:00—10c
7:00 to 10:00—20c

S. HART
IN -:—
H YATES"
Western Picture full
nd Interest.
SELFISHNESS.
GRAMS

3 to 5---10 cents.
7 to 9---20 cents.
rles Ray
IN -:—
the Game"
OUNT COMEDY-DRAMA
AND WESTERN THRILLS
OMENT IN THE 5 REELS

and JEFF
GRAMS

ng Time
any where you may
auto truck. Call me
's Market, Clanton.
ARL HENLEY.

COFFEE
Littlejohn's Special
Fresh Ground in our Own Mill
Best in the World
Littlejohn Grocery

Subscribe for The Banner.

tors
THEY COME FROM.
EST IN OUR STORE
E AS PLEASED AS
EARED IN PRINT.
RE AND ITS WON-
EN YOU COME TO
NT IS ALL ON THE
T HAVE TO SPEND
THOUSAND TIMES
np

When it's stormy phone us your grocery order

Of course you don't want to get the phone habit. It's so much more satisfactory to come into our store and pick out things for yourself.

But when it's raining or snowing or when something else keeps you indoors it's a comfort to be able to order things without going out of the house

We take special care of phone orders. We fill them promptly and accurately and send them home at once if you are in a hurry.

That's just part of the service we like to give you. We do everything we can to make you feel that our store is a place where it's a real pleasure to buy Groceries.

One of our hobbies is telling you about the good things and new things.

For example, right ow we are suggesting that you try RYZON Baking Powder.

It's a good baking powder, one of the best we've ever had in stock. It's everything a baking powder should be; pure, efficient, and always of uniform strength and quality. Fairly priced, too, 40 cents per pound tin. Let us put a pound in your next order and we know you'll be glad we called it to your attention.

CALL FOR TAXI Night No. 22-36. Day No. 111-48;

Littlejohn Grocery Company

PROFESSIONAL CARDS

W. W. FOX, Auctioneer,
Only Licensed Auctioneer in Chilton County. Will put on sales anywhere in County any day, except Sundays.
Sales every Saturday at Fox Auction House, Clanton.

DR. J. P. CRUMPTON,
Dentist
Office in Wilson Building
Clanton, Ala.

F. B. COLLIER
Attorney-at-Law
Wilson Bldg.
CLANTON, ALA.

DR. V. J. GRAGG.
Office in Hopkins Bldg.
Special Attention Given to the Diseases of Women & Surgery
CLANTON, ALA.

LAWRENCE F. GERALD
Attorney-at-Law
Johnson Bldg.
CLANTON, ALA.

A. C. SMITH
Attorneys At Law
General Practice
Clanton, - - - - - Alabama.

GRADY REYNOLDS
Attorney at Law
Office in Hayes Building,
CLANTON, ALA.

J. B. ATKINSON
Attorney - at - Law
Wilson Building
Clanton, Ala.

Gas in the stomach comes from food which is fermented. Get rid of this badly digested food as quickly as is poossible if you would avoid a bilious attack; HERBINE is the remedy you need. It cleanses and strengthens the stomach, liver and bowels, and restres energy and cheerfulness. Sold by Upchurch Drug Co., Clanton, Ala.

The Bank of Thorsby

This Bank intends to serve the people of Thorsby and vicinity in every way that is customary and consistent in safe and sound banking practice; this coupled with a fair margin of legitimate courtesy in all our dealings with everybody. Could you ask more of us?

Your business is solicited at this Bank on the strength of the above principles put into practice.

The Bank of Thorsby
THORSBY, ALA.

DR. YARBROUGH TELLS STATUS OF THE BAPTIST DRIVE.

Tuesday finds the headquarters of the Baptist 75 Million Campaign $1,100,000 short of Alabama's quota of Four million, according to Dr. W. F. Yarbrough, Alabama Director. Forty-nine of the 77 distr[illegible]sociations have reported, though these reports are only partial reports from the churches reporting, and many of the churches in these associations have not been heard from. 28 associations have as yet made no reports but they are small associations with small quotas.

"Only eight of the associations report more than their quotas raised, though complete reports will put many more over the top. Birmingham association covered itself with glory. With one of the largest quotas for any association in the south, $500,000, she has reported $750,000, and is still going.

"Georgia and Mississippi on either side of us, already have their quotas over-subscribed. Alabama has ample opportunity yet to save the day. Let every church, whether over the top or not, press the battle to the limit and report results promptly. To get proper credit all reports must reach us before midnight, Sunday, Dec. 7. Baptists of Alabama, come on! Our battle line must not break. Let the churches and individuals do their best and do it now!"

CRIPPLED SCHOOL CHILD SAVED BY RED CROSS SECRETARY

A strange lady stopped a group of children who were on their way to the country school. She had noticed them dragging a young boy along the rough road.

"You mustn't do that," she told them. "Why don't you let your little playmate walk?"

One of the boy's bright-eyed little captors spoke up:

"Aw, lady, can't ya see Willie's a cripple? He can't walk."

The lady did see, now. And she accompained the children home. It was a home of poverty, of wretched squalor. The mother of the crippled boy informed the visitor she had no money to buy crutches for her son who was a victim of infantile paralysis

That was three weeks ago. Today the boy is walking again, feebly and uncertainly, but successfully. The strange lady was a Red Cross Home Service secretary, and she sent the boy from the towa in Mississippi, where she found him, to the Crippled Children's Hospital in Memphis, where a successful operation was performed.

The Peace Program of the Red Cross provides for the continuation of such activities as this. The local Red Cross organization will conduct a drive November 2 to 11, for the purpose of enrolling members for service in [illegible].

SURGEONS agree that in cases of cuts, burns, bruises and wounds, the first treatment is most important. When an efficient antiseptic is applied promptly, there is no danger of infection and the wound begins to heal at once. For use on man or the beast, BOROZONE is the ideal antiseptic and healing agent. Buy it now and be ready for an emergency Sold by Upchurch Drug Co. Clanton.

RED CROSS SERVING DISCHARGED SOLDIERS IN MANY WAYS.

"Say, Sam, did you ever get that Liberty bond you paid for?"

"No."

"Neither did I. I wonder when Uncle is coming through with it."

This conversation, or one like it, is taking place these days between hundreds of "pals" in the service, or just discharged from it. Various difficulties have been experienced by soldiers in getting the bonds for which they have paid.

To overcome this condition the American Red Cross has come to the rescue. All any soldier who wants his bond needs to do henceforth is to inform a representative of the Red Cross. Practically any contingency causing delay has been guarded against. The soldier must give the representative all the information he can and leave the rest to the association, which will take up the matter and see that prompt delivery is made through registered mail.

The method is this, in brief: The soldier assigns the delivery of his bond to the Red Cross representative, who obtains it from the bond section of the zone finance office and delivers it to the owner.

This is one of the many services of this great organization which is soon to conduct a third roll call to gain money and members to keep up its work permanently.

Wealthy Widow Would Wed Again.

"Now that my stomach trouble has all disapeared since taking a course of Mayr's Wonderful Remedy I will even consider getting married again. I cannot tell you how terribly I suffered before taking this great remedy." It is a simple harmless preparation that removes the catarhal mucus from the intestinal tract and allays the inflamamtion which causes practically all stomach and liver and intestinal ailments, including appendicitis. One dose will convince, or your money refunded. For sale by Ahed Drug Co., Clanton, Ala.

WEAR YOUR RED CROSS BUTTON.

Display the Flag.

A "Receipt" will be given in the Third Red Cross Roll Call. This receipt—the service flag—should be in the window of every home. The membership button also should be prominently displayed.

Those not wearing buttons nor displaying flags will be solicited during the last two days of the drive.

Heartburn is a symptom of indigestion. Take a dose of HERBINE in such cases. The pain disappears instantly. The bowels operate speedily, and you feel fine vigorous and cheerful. Sold by Upchurch Drug Co.

Miss Jewel Gore spent Thanksgiving with her sister, Mrs. T. L. Thompson at Wilton.

Sulfiron

"Nature's Mightiest Remedy"

for

Indigestion,
Rheumatism,
Eczema,
Skin Diseases,
Bladder and Kidney Troubles.

An Honest Medicine

Because your dealer will refund your money if not satisfied with results obtained.

Try a bottle and convince yourself. $1.00 the bottle everywhere.

The Sulfiron Medicine Co., Birmingham, Ala.

Guaranteed & for sale in Clanton by Upchurch Drug Co.

Ford

THE UNIVERSAL CAR

Weak Links in a Strong Chain

That's just what imitation parts are when they become a part of your Ford Car. They look strong enough, but the metal isn't there—the strong, durable Vanadium steel that goes into the Ford chassis and every Ford part. Ford parts are specially cast and heat-treated, each according to its own use. Some require a hard, flint-like wearing surface others need resilency, and some need just "toughness."

Ford metallurgists have been studyig these problems for sixteen years and know just how each unit should be made to endure a maximum of wear ad tear. They know that best results can be obtained only by the use of special formulas for different parts, and that honest Ford parts wear from thirty-five to one hundred per cent longer than counterfeits.

We carry complete assortments of genuine Ford parts for both passenger cars and trucks. And our garage is equipped to give careful and prompt Ford service—from minor adjustments to complete overhauls. Drive in, it's better to be safe than sorry. Come to the authoried Ford dealer for service.

L. J. DUNCAN MOTOR COMPANY
CLANTON, ALA.
Insist on Genuine Ford Parts.

The UNION-BANNER, and The Progressive Farmer Both for $2.15

Is what you get in this Bargain Offer

The UNION-BANNER, Regular Price $1.50 one full year every Thursday,
The PROGRESSIVE FARMER, your Farm Paper, regular price, $1.00, Weekly 52 Big Issues, every Saturday.
BOTH $2.15

This Club is not only a bargain in price, but it gives you the two papers you cannot afford to be without.

In these strenuous times you must keep up with the events of the world, of our country, our state and our local affairs. The UNION-BANNER gives you all this news.

The PROGRESSIVE FARMER pays its editors and contributors over $30,000 a year. It is like taking a correspondence course to read The Progressive Farmer regularly. There is a helpful suggestion in every issue, that will save or make you more than the price of the club.

Don't miss this offer. Send your order to-day.

THE UNION-BANNER, Clanton, Ala.
Gentlemen:—Enclosed find $2.15 for which send me for a full year The UNION-BANNER, also The PROGRESSIVE FARMER. Have both papers start with the next week's issue.

Name .....

Post Office .....

Route No. ....., State .....

"The 52 Biggest Problems of the Average Southern Farmer."

Every member of The Progressive Farmer staff has had actual farm experience—most of us are running southern farms now—and from our own experiences, and from the multitude of farmers' letters that come to us every year, we believe we have figured out a pretty nearly perfect list of these "fifty-two biggest problems" of the average Southern Farmer, and we are going to treat them in the next year's Progressive Farmer.

We are going to treat them, too, in order of timeliness, just as far as possible. For the aim of The Progressive Farmer, always, is to tell the subscriber just what he wants to know, just **when** he wants to know it, and in as few words as possible.

Here's the list of big problems we shall treat during the fall months, and the date on which each discussion will appear:

November 1—Financing the Farmer: (Personal and short term credit; Long-term Credit for Land Purchase; Avoiding "Time Prices"; Utilizing National Farm Loan Associations, etc.)
November 8—Systems of Farming—Affecting Soil Fertility, Money Profits, Prosperity and Permanence of Rural Life.
November 15—Arranging and Erecting Fences; Relative Value of Different Systems, Materials, etc.
November 22—How to Reduce Land Washing to a Minimum. (Terracing, Ditching, Filling Land with Humus, Proper Use of Steep Hillsides, etc.)
November 29—What Changes are Needed to Insure Better Health for Men, Women and Children on the Farm
December 6—Winter Care and Feeding of Horses, Mules, Cattle and Hogs.
December 13—Getting Rocks and Stumps off the Land.
December 20—How Farm Neighbors may Work Together for Greater Profits and Happiness.
December 27—Business Methods on the Farm (Inventories; Records; Accounts; Banking; Cost-Keeping; Advertising; System in Correspondence and Sales, etc.)

The above subjects are of vital importance to you, and alone are worth the price we ask, and remember The Progressive Farmer carries many other big featues not mentioned in the above list.

THE PROGRESSIVE FARMER,
Birmingham, Ala.

Let Your Conscience be Your Guide

IN PURCHASING ANYTHING, YOU SHOULD FIRST NOTE THE **QUALITY**, AND THE NEXT THING THE **PRICE**. WE CAREFULLY CONSIDER THESE THINGS IN MAKING OUR STOCK PURCHASES, AND FOR THIS REASON, WE ARE PREPARED TO "PASS IT ON" TO OUR CUSTOMERS.

General Merchandise

INCLUDING

Shoes, Clothing, Groceries, Hats and Caps, Ladies & Childrens Dress Goods.

We have a supply of Feed Stuffs of all Kind also Seed Oats and other Grain.

Tom Kemp

ITCH!

MONEY BACK

without question if Hunt's Salve fails in the treatment of **Eczema**, Tetter Ringworm, Itch, etc. **Don't** become discouraged because other treatments failed. **Hunt's Salve** has relieved hundreds of such cases. You can't lose on our *Money Back Guarantee*. **Try** it at our risk TODAY. **Price 75c.** For sale locally by

UPCHURCH DRUG CO., Clanton.

REGISTRATION NOTICE

In accordance with the provisions of Section 15, of an Act, "To Provide for the Registration of Electors" enacted by the Legislature of 1915, as amended by the Legislature of 1919, the Registrar of the County of Chilton, Alabama, does hereby give notice that the following appointments are set for the purpose of registering those qualified under the law to register as electors:

Beat 11, Cane Creek— Dec. 1, 1919.
Beat 1, Mullins School—Dec. 2.
Beat 13, Concord—Dec. 3.
Beat 2, Mars Hill—Dec. 4.
Beat 14, Macedonia—Dec. 5.
Beat 3, Benson—Dec. 6.
Beat 12, Mineral Springs—Dec. 8.
Beat 12, Robinson's Store—Dec. 9.
Beat 16, Providence—Dec. 10.
Beat 10, Evergreen—Dec. 11.
Beat 6, Enterprise—Dec. 12.
Beat 6, Kincheon—Dec. 13.
Beat 15, Culp Schoolll—Dec. 15.
Beat 15, Pletcher—Dec. 16.
Beat 8, Riderville—Dec. 17.
Beat 8, Stanton—Dec. 18.
Beat 7, Shoults—Dec. 19.
Beat 7, Maplesville—Dec. 20.
Beat 13, Minooka—Dec. 22.
Beat 10, Cooper—Dec. 23.
Beat 5, Verbena—Dec. 24.
Beat 9, Thorsby—Dec. 25.
Beat 5, Mt. Creek—Dec. 26.
Jemison, Beat 2—Dec. 27.
Beat 4, Clanton—Jan. 1 to 5, 1920.

J. R. PARNELL,
Register Chilton County.

Parties who will become 21 years old before the next general election, are entitled to register. No one can register except in his own Precinct and at the Court House.

SEEKS PLAN TO AID THE WEAK

Mrs. Martin Albon Says There Should Be a Way to Tell All Who Suffer Ill Health of the Wonders of Sul-Ferro-Sol, the Great Body-Builder.

So elated was Mrs. Martin Albon of Dothan, Ala., over the results she derived from Sul-Ferro-Sol, she asks if there isn't some way to tell everybody whose health is bad of the wonders of this great remedy.

Mrs. Albon stated that she had suffered a general breakdown in health for a long time. She was just sick all over, and no remedy that she had previously tried seemed to benefit her at all.

She said further: "Before I had finished taking the first bottle of Sul-Ferro-Sol, my appetite had improved. I was getting back my color and was gaining in strength and weight. I now feel fine."

The symptoms of Mrs. Albon apply to thousands and many of these thousands are daily regaining their strength just as this lady did—through the use of Sul-Ferro-Sol.

Sul-Ferro-Sol is offered as a natural Iron tonic of marked efficiency.

At all drug stores everywhere. Liberal bottles for one dollar.

Interesting booklet, "Road to Health," upon request. The Sul-Ferro-Sol Co., Montgomery, Alabama. Desk A.

STEINER LEADS SEAL CAMPAIGN

DISTINGUISHED WAR VETERAN IS GENERAL CHAIRMAN FOR RED CROSS CHRISTMAS TOKEN DRIVE.

TO AID UNFORTUNATES

Anti-Tuberculosis Workers Request Affected Soldiers to Apply to Them for Help.

General R. E. Steiner.

Montgomery, Ala.—General Robert E. Steiner, state chairman for the Red Cross Christmas Seal sale in Alabama, has never headed a movement which failed, and his acceptance of leadership in the annual money-raising campaign against tuberculosis is regarded as a guaranty of compelte success for the drive. It is planned to raise $200,000 by sale of the seals in December.

General Steiner saw service overseas, and had an opportunity to observe at first hand the problem of tuberculosis in the army. He considers the work of the National Tuberculosis association and its 1,000 affiliated organizations as an activity of vast importance to the returned tubercular soldier.

"A request that every one of the 69,000 men who were rejected for military service by draft boards because of tuberculous affection get in touch with the nearest organization engaged in anti-tuberculosis work was sent out recently from the general headquarters of the National Tuberculosis Association," said General Steiner. "The object sought, it was said, is to bring about a co-operation of effort that would aid the affected men in their fight for recovery and to prevent the spread of the disease.

"Attention was called to reports from the Surgeon General's office that of the men of the United States called to the colors during the World War approximately 100,000 were found to be affected with tuberculosis. All the men rejected by draft boards and practically all of those rejected by camp surgeons were sent home, it was stated, and it is necessary for the conservation of the public health that they be kept track of and fully advised as to the mode of life and the treatment which will help them and protect their families.

"Follow-up systems are now being employed by the various agencies engaged in combating tuberculosis, but, according to officials of the National Tuberculosis Association, many men are hanging back and others cannot be located. It is to reach these two elements that the appeal is made for co-operation.

ASSOCIATED DOCTORS COMING TO CLANTON

WILL BE AT WILSON HOTEL ON SATURDAY, DEC. 13, FOR ONE DAY ONLY.

Marvelous Demonstration in Chronic Disease Cases by Their New System Treatment.—Offer Services Free of Charge.

Word has just been received that the Associated Doctors, specialists, licensed by the State of Alabama, and who have met with such phenomenal success throughout the entire southeast, will be in Clanton on Saturday, December 13th, for one day only to demonstrate their new system of treatment of chronic diseases.

This will be good news to those who find it convenient to visit the central laboratories in Birmingham, located in the Lyric Theatre Building, where the organization has southern headquarters. These regular reputable physicians believe that the combined skill of several trained specialists in chronic disease cases can accomplish more than one doctor alone—in other words, in unity there is strength.

They offer to treat all who can call on this visit absolutely free as this is their original method of getting their system of treatment before the public quicker, and no one, rich or poor, white or black, should neglect to take advantage of their very liberal offer —ABSOLUTELY FREE— (medicine excepted.) No cutting; no knife.

It makes no difference how many doctors you have consulted or how many patent medicines you have taken, you cannot afford to miss this opportunity of ascertaining your exact condition and be honestly advised. No one should require further evidence of the skill of these specialists than the following letter recently received from a well-known Baptist minister:

"I can't thank you enough, Doctor," said the Rev. R. L. Fletcher, well-known minister, as he entered the crowded reception rooms of the Associated Doctors and continued to say words of praise to all those assembled. "I began suffering from general break-down Nov. 28, last, and appeared to go all to pieces; my stomach, kidneys, heart, blood and nerves went back on me, and even though I consulted the best local doctors, they could give me no cure, and advised me to consult an expert specialist. As soon as I noticed your announcement and learned from so many people of your cures, I came to your office.

"I had indeed about lost hope, but to-day—even after taking your marvelous treatment for only this short period, I am a new man; eat well, and sleep well and feel like a man in my prime. I want to thank you and my dear wife also wants to thank you for she is so proud of my improvement. I want you to publish this statement so that others can benefit the same as I have done."

'Most gratefully yours,
(Signed) "R. L. FLETCHER."

Now that you know the truth, you have only yourself to blame if you continue to suffer from piles, kidney and bladder troubles, discharges, bed wetting, blood poison, skin eruptions, rheumatism, epilepy, uric acid poisoning, paralysis, nervous troubles and debility, neuralgia, stomach and liver troubles, catarrh, asthma, bronchitis, pleurisy, tumors, indigestion, constipation, gall st ones, ovarian and female troubles, enlarged glands or any reflex condition of the nervous system, and those diseases about which most people dislike to consult the general practioner.

Bear in mind that this will likely be the last visit when the specialists extend their services free.

Hundreds have been restored to their perfect good health with rosy cheeks and sparkling eyes—so may you. The specialists are too well known throughout the state to require further mention.

Married women should be accompanied by their husbands and children by their parents.

Remember the hotel, day and date, one day only. Hours 9 a.m. to 4 p.m.

A RECORD TURNIP PATCH.

Was the moon right when Uncle Joe Popwell planted his turnip patch? He says he don't go by the signs of the moon, but we are inclined to be of the opinion that he "hit it right" whether he did it by accident or on purpose. Anyway when you have read this story you will admit that his was a very successful turnip patch.

On the 28th of August Uncle Joe says he planted a patch containing a little less than one-fourth of an acre. From that patch he has already sold $46.40 worth of turnips, and he estimates that there are now $50 worth on the ground.

He did not tell us this, but we judge that in addition to those he sold and those now in the patch, there must have been a goodly number of them consumed on his family table and a generous division of the crop among the close neighbors.

We say this is a good record for a turnip patch. Do you think the moon was right when he planted them,

Deacon Brown

SHOE HOSPITAL.

ALL KINDS OF WORK DONE AND GUARANTEED.
RUBBER HEELS, INSOLES, HALF SOLES,
(Tacked and Sewed.)
Prices Reasonable—A Trial will convince you.
A complete Up-to-date Outfit. Work done While U-wait.
WEST END—CLANTON. ALA.

NOTICE OF APPLICATION FOR PARDON OR PAROLE

Notice is hereby given that the undersigned, who was at the Fall Term 1916, of the Circuit Court of Chilton County, convicted and sentenced to 30 years in prison, will apply to the Board of Pardons and Governor of Alabama for a pardon or parole of said sentence.

12-4-4t HENRY BICE.

NOTICE TO MIDWIVES.

Under an act passed by the last legislature of Alabama it is a violation of the law in this state for anyone to practice midwifery without a license, and all who do so are subject to prosecution. By instructions of the State Board of Health there will be an examination held at my office on Wednesday, December 10, at ten o'clock, A. M., for the purpose of examining those who wish to make application for the practice of midwifery in Chilton county, and issuing licenses to those who are found to be qualified for such practice. A fee of $5.00 must accompany each application.

V. J. GRAGG, M. D.
Chm. County Board of Health.

STRAY YEARLING

At my place, heifer; black with a few Jersey looking streaks; looks to be about two years old with droop horns in front of face.

12-4-1t R. F. LITTLETON.

SCHOOL TRUSTEES TO MEET ON SATURDAY, DECEMBER 13.

A meeting of the School Trustees of the several districts of Chilton County is called to be at the Court House in Clanton on Saturday, Dec. 13th. The following letter has been sent to all the Trustees this week by County Superintendent Foshee:

"To district Trustees: You are hereby called to meet at the main court room of the Chilton County Court House in Clanton on Saturday, Dec. 13, at ten o'clock ,A. M. for the purpose of discussing the new school laws, especially as to the duties of the local trutees.

"The new law places more powers and duties upon the local trustees than any law we have ever had in Alabama, and in order that you may better understand your duties I ask that each trustee try to attend. If it is impossible for all the trustees to attend, be certain that at least one from each district come in order that he may report to the others the work done in the meeting."

CHEVROLET FOR SALE.

Five passenger car almost new, has run 3,000 miles; just enough to limber it up. Has starter, lights and everything in tip-top shape. Reason for selling, I have too many cars.

B. F. HIGGINS,
Clanton, Ala.

RED CEDAR SHINGLES

We are expecting a carload of Red Cedar Shingles within ten days. See us before you buy.

Jones Hardware Co.

Clanton, Ala.

We sell Brick, Lime and Cement.

Bargain Prices

We are offering some special Bargains that cannot be equaled in Clanton. Below are some of them.

Mens Good Cotton Sweaters $1 to $1.50

These are good cotton sweaters, values $2.00 and up. A full range of sizes. This is the best money saving opportunity we have ever offered you.

Boys Overcoats $5.00 and up.

These are good wool heavy winter coats, and no such values can be found anywhere for the same proce.

$20 Value Ladies Coats At $9.95

These Coats are heavy winter goods of the very best grade. They are excellent values.

Ladies Wool Sweaters $1.50 to $6.00

We have a large stock of these Sweaters. They are solid wool and are very suitable for this winter wear. Various colors and Excellent values.

Mens Ribbed Underwear $2.50 values at $1.80

This is fine ribbed wool finish, two-piece underwear. New stock and the best bargains we have to offer our trade. All sizes in stock. Men should not miss this opportunity.

Mens Hats $1.00 to $6.00

We can fit you in any size, and the latest style. You should look at what we offer you before you buy your new Hat.

We are going to have a full line of Christmas Goods. Watch for our announcement, and come here to spend your Christmas Money.

We Make your Dollars Have More Cents

Bean Brothers

Clanton, Alabama.

Where Your Dollars Last Longest

CEDAR
GLES

expecting a
f Red Cedar
within ten
ee us before

rdware Co.
nton, Ala.
Lime and Cement.

ces
hat cannot be
of them.
Ribbed Underwear
50 values at $1.80
s is fine ribbed wool finish,
e underwear. New stock
best bargains we have to
r trade. All sizes in stock.
ould not miss this oppor-

Hats $1.00 to $6.00
can fit you in any size, and
t style. You should look at
offer you before you buy
Hat.

Watch for our an-
nas Money.

S Where Your Dollars Last Longest

SCHOOL TRUSTEES TO MEET ON SATURDAY, DECEMBER 13.

A meeting of the School Trustees of the several districts of Chilton County is called to be at the Court House in Clanton on Saturday, Dec. 13th. The following letter has been sent to all the Trustees this week by County Superintendent Foshee:

"To district Trustees: You are hereby called to meet at the main court room of the Chilton County Court House in Clanton on Saturday, Dec. 13, at ten o'clock ,A. M. for the purpose of discussing the new school laws, especially as to the duties of the local trutees.

"The new law places more powers and duties upon the local trustees than any law we have ever had in Alabama, and in order that you may better understand your duties I ask that each trustee try to attend. If it is impossible for all the trustees to attend, be certain that at least one from each district come in order that he may report to the others the work done in the meeting."

CHEVROLET FOR SALE.

Five passenger car almost new; has run 3,000 miles; just enough to limber it up. Has starter, lights and everything in tip-top shape. Reason for selling, I have too many cars.

B. F. HIGGINS,
Clanton, Ala.

Why Suffer?

Mrs. J. A. Cox, of Alderson, W. Va., writes: "My daughter . . . suffered terribly. She could not turn in bed . . . the doctors gave her up, and we brought her home to die. She had suffered so much at . . . time. Having heard of Cardui, we got it for her."

CARDUI

The Woman's Tonic

"In a few days, she began to improve," Mrs. Cox continues, "and had no trouble at . . . Cardui cured her, and we sing its praises everywhere." We receive many thousands of similar letters every year, telling of the good Cardui has done for women who suffer from complaints so common to their sex. It should do you good, too. Try Cardui. E-77

TAXES DELINQUENT AFTER JANUARY THE FIRST, 1920

Editor Union Banner:

Please allow me to say for the information of all tax payers that no assessments or taxes will be delinquent till January 1st, 1920, and that no penalty will be added for non-assessment till the first Monday in February, 1920.

It is the duty of every person in the county to make an assessment before January 1st, 1920, regardless of the amount or kind of property they own. All wagons, buggies, cars, automobiles, trucks, bicycles, watches, jewelry, diamonds, silverware, etc., are taxable and should be assessed where you want to save paying fee and penalty.

There will not be any dog tax collected by the tax collector for 1920, and any dogs listed on assessments for 1920 will be erased.

J. N. DENNIS.
Tax Assessor.

FORD CAR FOR SALE.

Five passenger, new tires, first-class condition. May be seen at the Clanton Garage. See or call W. J. ARMSTRONG, Clanton, Ala. tf.

FOUND RELIEF FROM CATARRH

Nose and Head Stopped Up Every Morning. Drippings From Back of Nose Got Stomach Irritated. Dreco, the Great Herbal Remedy, Gave Relief.

A famous doctor, writing about catarrh, says: "When the nose is stopped up, as by a cold in the head, or when the bad habit of mouth breathing is indulged in, the air we breathe is only partially warmed, moistened and otherwise prepared for contact with the deeper tissues; therefore, diseases of the throat, windpipe or lungs are very apt to develop."

"I have been a sufferer from catarrh for a long time," says Mrs. L. T. Bowen of 62 Eugene St., Montgomery, Ala. "There seemed to be a constant dripping into my throat from the back of my nose. Upon rising in the morning my head and nose would be all stopped up, and it would take some time to get them cleared. My breath most of the time was foul, and my breathing was heavy and difficult. I knew of the benefits people were receiving from taking Dreco, so bought a bottle. At the end of the first bottle I felt that my condition was much improved. On rising I was not nearly so much stopped up; my breath was sweeter and the dripping much less. I am continuing the treatment and feel that I will get a permanent cure, and do not hesitate to recommend Dreco to anyone suffering as I was."

Dreco acts directly on catarrhal conditions of the nose, head, throat and stomach, as it is quickly absorbed by the blood and circulated to the affected parts, where its tonic action is soon felt, giving prompt benefit, and if the use is continued, often effects permanent relief.

Dreco is sold by all druggists and is highly recommended in this city by UPCHURCH DRUG CO., Clanton.

What Negroes Are Doing in Clanton

(By Robert Colley, Principal of Clanton Colored School.)

Sunday, Nov. 30, will long be remembered by the colored population of Clanton. On that day the widely published rally for our $1,000 school came off. At the start we were confronted with a few obstacles. In the first place the heavy rains on Friday and Saturday, followed by a cold snap on Sunday, together with a rally at Morning Star Church, had much to do with our out-of-town visitors. Again the preacher for the 11 o'clock service, Rev. Mixson, was absent on account of illness. Just at the eleventh hour Rev. Burks, of Verbena, appeared on the scene and took care of the situation. He preached a very forcible sermon on the importance of education. He made it plain that a mental education without moral training is not sufficient. The Friendship and Salem choirs furnished us with music. The collection from the men who pledged $25 each and the public was taken up. The first to the table was A. L. Sewell, followed by J. A. Wood, West McCall, L. D. Buckner, W. A. Dickinson All the above paid $25 each.

At four o'clock the women of the School Improvement Society met at Salem church. Rev. Sanders, Missionary of the Chilton County Association, preached an excellent sermon. The two presidents of the School Improvement Society, Mrs. M. A. Dickinson and Mrs. J. A. McCall, did well. Their members and loyal friends responded to their appeal for help and put them over the top.

We cannot say too much in behalf of those women and their supporters. It would have been impossible for the trustees board to accomplish much if it were not for their aid and assistance in the work.

The services of the day were further continued by lectures at night. The writer, Prof. Draper, and Rev. Alexander lectured. Prof. Draper delivered a fine lecture on the importance of education and the necessity of building school houses, and better house in order to have better men and women. Rev. Alexander spoke along the same line.

At the night session Mr. Walter Benjamin paid his $25 of pledge money. Major Holmes, seeing the enthusiasm of the people, pledged $25 and paid $5 of it. I take this opportunity of thanking the public and also the noble women of Clanton for the sacrifice they have made. We have only made a small beginning toward our goal. It will take more rallying and work to complete what we have before us. Let us not stop where we are, for the work has just begun. The rally will be continued till the second Sunday in December, by which time the other pledgers and friends will enable us to make a round report.

COW PEAS WANTED.

I AM NOW IN THE MARKET FOR COW PEAS, AND WILL PAY THE HIGHEST CASH PRICES FOR WHAT YOU HAVE TO SELL, DELIVERED IN CLANTON OR ANY STATION ON L. & N.

J. E. ROBINSON.

NOTICE OF APPLICATION FOR PARDON OR PAROLE

Notice is hereby given that the undersigned, who was on the 9th day of December, 1915, convicted in the Circuit Court of Chilton County, Ala., of murder in the firt degree and given a life sentence, will apply to the Governor of Alabama for a pardon or parole of said sentence.

11-13-4t B. M. Morris.

LEWIS E. SORRELL, M.D.
Practicing Physician
Office in Bank Bunlding
JEMISON, ALA.

THE CLANTON ABSTRACT COMPANY PREPARES ABSTRACTS OF LAND TITLES CAREFULLY AND CHEAPLY.

When buying land, you need an abstract that you may know if there are unpaid mortgages, judgments or other liens affecting the title of the land.

When selling land, the buyer will require an abstract.

The Clanton Abstract Company is owned by F. B. Collier, and is not connected with the Chilton County Abstract Company nor with Mr. M. D. Foshee.

The Clanton Abstract Company,
Wilson Building.

PROCLAMATION

STATE OF ALABAMA.
Executive Department.

Whereas the Legislature of Alabama at its regular session in the year 1919 has ordered a special election by the qualified electors of the State of Alabama upon a certain proposed Amendment to the Constitution of Alabama, which is herein set forth, to be held at a date to be fixed by the Governor not less than three months from and after the final adjournment of said regular session:

And Whereas notice of such election together with the proposed Amendment is required by law to be given by proclamation of the Governor:

Now, therefore, I, Thomas E. Kilby, Governor of the State of Alabama, do hereby give notice, direct and proclaim that the election to be held, as ordered by the Legislature in said regular session, at a date to be fixed by the Governor after the expiration of three months from the final adjournment of said regular session of the Legislature at which said Amendment was proposed and said election ordered, will be held on to-wit, Monday, December 29th, 1919, for the vote of the qualified electors of the State of Alabama in the manner, form and places required by law upon the following Amendment to the Constitution of Alabama, to-wit:

Sec. 194½. (A) The payment of the poll tax mentioned in the Constitution of Alabama shall not be required of any person who served in the military or naval service of the United States for a period of not less than four months between January 1, 1917, and November 11, 1918, and who has been or who may be honorably discharged from said service and who was a qualified elector, except as to payment of poll taxes, at the time he entered said service, or who has since become such qualified elector, except as to payment of poll taxes. Any such person is exempted from the payment of all poll taxes until September 30, 1923. (B) Certificates of exemption from payment of such poll taxes shall be issued to persons entitled thereto under regulations prescribed by the Governor.

In witness whereof I hereunto set my hand and cause the Great Seal of the State of Alabama to be affixed at the Capitol in the city of Montgomery, on this the 30th day of October, 1919.

THOS. E. KILBY,
Governor

GREAT SEAL

By The Governor.
WM. P. COBB,
Secretary of State.

EMBROIDERY CLUB.

Mrs. J. P. Hayes entertained the Embroidery Club delightfully at her home on Thursday afternoon.

Plans were completed for the bazaar to be held at the Exchange Hotel on December 12, at this meeting.

At the close of the afternoon a salad course was served.

Those present were Mrs. Grady D. Broadhead, Mrs. Ed Plier, Mrs. L. F. Gerald, Mrs. John VanDerveer, Mrs. P. W. Horn, Mrs. Victor Heard, Mrs. F. B. Collier, and Mrs. Alva Wade.

Mr. Guy H. DeShazo of Mulbery called at the Union-Banner office on Tuesday. He reports a box supper at Isabella School House last Saturday night at which the amount of $81.41

STATE GOLD BONDS FOR SALE

Office of the Governor,

Montgomery, Oct. 24, 1919.

Sealed bids will be received at this office at any time before 12 o'clock, noon, of Nov. 25, 1919, at which time they will be opened, for all or any part of an issue of four and one-half per cent (4½ per cent) Gold Bonds of the State of Alabama to the amount of Nine Hundred and Fifty-Four Thousand Dollars ($954,000); interest payable semi-annually in January and July of each year at the office of the State Treasurer or at the office of the State's Fiscal Agency in New York. These bonds are of the denomination of One Thousand Dollars each and are issued under authority of an Act of the Legislature of Alabama approved Feb. 17, 1919, for the purpose of refunding bonds maturing Jan. 1, 1920.

Certified check for 2 per cent of the amount of bids should accompany each bid, balance to be paid upon delivery of bonds alloted not later than Dec. 24, 1919.

The principal of these bonds is non-taxable under the laws of Alabama and the interest thereon is not subject to income tax of this State or of the United States.

Special attention of Banking Institutions, Trustees, Administrators, Executors, and all citizens seeking safe investments is called to this bond issue.

The purchase of these bonds at the following figures will yield the owner an annual dividend of the per cent indicated.

100	4½ per cent.
101	4.44 per cent.
102	4.38 per cent.
103	4.32 per cent.
104	4.25 per cent.
105	4.21 per cent.
106	4.15 per cent.
107	4.09 per cent.
108	4.04 per cent.
109	3.98 per cent.
110	3.93 per cent.

The right to reject any and all bids is reserved.

THOS. E. KILBY,
Governor.

HIGH SCHOOL NEWS
Joe Ben Downs, Reporter.

The results of the 1919 foot ball season of the Chilton County High School are as follows:

Chilton 7	Marbury	7
Chilton 0	Shelby	38
Chilton 24	Dallas	0
Chilton 26	Dallas	6
Chilton 52	Thorsby	0
Chilton 0	Marbury	19
Chilton 0	Wetumpka	7
Chilton 2	Wetumpka	6
Chilton 111	Totals Opponents	83

The basket ball team has been organized but no schedule arranged. We hope to put out a winning team, as we have some very good material for a team. Watch the paper for announcement of games.

Junior Class News.

This class has the best report in deportment in school this month and we are going to make it better.

The Junior class was unfortunate this week to have three members to withdraw. They were Marie Thomas, Juanita Atkinson, and Beryl Langston.

In the last issue the peace treaty between Prof. Thompson and the Junior class was signed. Now we are glad to announce it has been ratified by a unanimous vote.

Marzell is getting information, for she has asked if No. 1 carries telegrams to Montgomery.

Lanierian Literary Society.

Tuesday morning the Society held a very interesting program in chapel. The Society came to order and a song was sung. Next a high-class play was pesented by Armstrong and Plier entitled "When Sam McGee Went Over the Top." Next on the program was a recitation by Miss John Lee Thacker.

The Lanierian Journal was read and some very interesting sugar notes and news items were given by the editor, Leon Evans.

Music selections were rendered, and the Society adjourned.

STATEMENT OF THE CONDITION OF

The Peoples Savings Bank

Located at Clanton, Ala., at the close of Business November 17, 1919.

RESOURCES	Amount	LIABILITIES	Amount
Currency,	$34,769.00	Individual Deposits,	$560,608.06
Silver, nickels and pennies,	863.10	Demand Certificates,	None
Gold,	365.00	Due to Clearnig Hse.,	None
Ex. for Clearing House,	None	Due Banks in this State,	None
Due from Banks in this State,	280,014.71	Due Banks in other States,	None
Due from Banks in other States,	42,689.77	Cashier's Checks,	7,729.16
Checks and Cash Items,	4,221.68	Certified Checks,	6,411.25
Cash Items in Transit,	31,467.36	Due Unpaid Dividends,	None
		Time Certificates,	24,304.00
Total,	$394,390.62	Total Deposits,	$599,052.47
U. S. Cert of Ind.,	25,000.00	Capital Stock paid in,	15,000.00
U. S. Bonds,	67,945.03	Surplus Fund,	None
Other Bonds, Stocks and Warrants,	1,500.00	Undivided profits, less current ex. & taxes paid,	43,334.11
Loans and Discounts,	132,291.74	Notes and bills payable,	None
Demand Loans,	16,511.62	Notes and bills rediscounted	None
Overdrafts,	1,917.24	Reserve for taxes,	None
Banking House,	2,700.00	Reserve for Interest,	None
Furniture and Fixtures,	2,617.90	Other Liabilities,	None
Other Real Estate,	12,500.00	Cash over,	None
Cash Short,	12.43		
Grand Total,	$657,386.58	Grand Total,	$657,386.58

THE STATE OF ALABAMA, CHILTON COUNTY.

Before me came Jno. A. Thomas, Cashier and Vice-President of The Peoples Savings Bank, who, being duly sworn, says that the above and foregoing statement is true and gives the actual condition of said Bank, as shown by the books on file in said Bank. JNO. A. THOMAS, Vice-Pres., and Cashier.

Sworn to and subscribed before me, this 25th day of November, 1919.

J. R. MULLINS,
Notary Public.

ATTEST:
W. T. CALLEN,
E. E. UPCHURCH,
J. B. DOWNS, Directors.

Quick Service

Lawrence Garage

Clanton, - - Alabama

You will know exactly what to buy for your family and friends the moment you come to our store and see our Christmas Gift Goods.

Your Christmas money will "GO FAR" in our store. In In whatever you buy the QUALITY will be there.

Pages set in fine type would not tell you all the things we have which you can buy for Christmas Gifts. You must come and see them.

We can take more time to wait on you if you come in this very week. Do so please.

CLANTON MERCANTILE CO.
CLANTON, ALA.

SOCIAL and PERSONAL

Mrs. L. C. REYNOLDS, Editor.

A PLEA FOR THE BOY.

If you've dressed him up on Sunday
in his prettiest little shirt,
Expect that he will promptly find his
way into the dirt.
Don't stand aghast and startled if he
dares to climb a tree
Or wants to play in places where he
never ought to be;
It's the nature of the youngster to
run wild in search of joy.
Were he tame and neat and careful
then he wouldn't be a boy.
Don't imagine you can train him so
he'll like to wash his ears
Or be a little angel when your company appears.
Don't fancy gentle mother when he
goes to bed at night
That you'll never find the bruises
that he's picked up in a fight.
And don't give way to sighing when
his wilfull tricks annoy;
If he didn't like to battle then he
wouldn't be a boy.
Don't view these different stages as
the signs that he is bad,
To be all the time in mischief is the
nature of the lad.
There is fun in getting dirty, and no
real boy can see
Why clothes are so important—and
he's wiser there than we.
If he never got in trouble and was
careful with each toy,
And was never wild and heedless, then
he wouldn't be a boy.

—Edgar A. Guest.

THE E. C. MAYE SUNDAY SHOOL CLASS ENTERTAINED.

Mrs. J. C. Jones was the lovely hostess on Friday afternoon when she entertained the E. C. Maye Sunday School Class at her handsome home in South Clanton.

The hall, library and parlor, which had all been elaborately decorated in ferns and blooming cactus, were thrown into one.

On arriving the guests were shown into the library by Mrs. Eric Hart, where they were served hot chocolate by Mrs. Hosea Downs and Miss Gillis. The meeting was called to order by Mrs. Barney M. Roberts, and the roll called by Mrs. T. C. McSwain.

A Thanksgiving program was enjoyed as follows: Song by class. Devotional exercises led by Mrs. E. C. Maye: Solo, "His Eye is on the Sparrow," Miss Willie B. Sartor, accompanied by Mrs. Evan Parrish. Reading, "On Thanksgiving," Mrs. John VanDerveer. Quartette, "Nearer, Still Nearer," Mrs. R. E. Luckie, Mrs. Harvey Chandler, Mrs. E. C. Maye, and Mrs. John Armstrong. Talk on "Thanksgiving," Mrs. E. C. Maye. Solo, "He is All and All to Me," Mrs. John Armstrong accompanied by Mrs. Evan Parrish. After the program a delicious salad course was served by Miss Gillis and Miss Williamson.

The following members and invited guests were present: Mrs. John VanDerveer, Mrs. R. E. Luckie, Mrs. Mallie White, Mrs. T. C. McSwain, Mrs. E. C. Maye, Mrs. Eric Hart, Mrs N. S. Johnson, Mrs. B. M. Roberts Mrs. Hugh Simpson, Mrs. John Arms trong Mrs. F. B. Collier, Mrs Carrie Mullins Mrs. L. C. Reynolds, Mrs J. P. Hayes Miss Willie Belle Sartor, Mrs. John C. Page, Mrs. Evan Parrish, Mrs. H. F. Chandler, Mrs. W. M. Mullins, Miss Williamson. Mrs. W. P. Splawn, Miss Gillis, Mrs. Eric Hart, and Mrs. Victor Heard.

Mrs. Jones received her guests, wearing a handsome dress of navy blue georgette, Mrs. Eric Hart wore navy blue satin, Miss Gillis' dress was of flesh georgette, and Mrs. Downs was handsomely dressed in navy blue satin.

The class will meet with Mrs. F. B. Collier on December 26th.

PERSONALS.

Master Joe Luckie will celebrate his eighth birthday at the home of his parents, Mr. and Mrs. R. E. Luckie, on Friday afternoon, Dec. 5.

Mr. and Mrs. J. O. Newell of Birmingham announce the arrival of a new baby girl at their home Friday, November 29. Mrs. Newell was formerly Miss Willey Reynolds of this city.

Mrs. W. A. Reynolds spent several days last week in Montgomery.

Mrs. T. C. McSwain made a business trip to Montgomery Friday.

Mrs. L. H. Reynolds is the guest of her daughter, Mrs. J. O. Newell in Birmingham this week.

Mr. and Mrs. Grady Reynolds will leave Thursday for Birmingham where they will spend several days with friends and relatives.

NOTICE OF ELECTION.

Notice is hereby given that an election will be held at the various precincts of Chilton County in the State of Alabama, on Monday, December 29, 1919, at which time the qualified voters of this state shall vote for or against the adoption of the following amendment to the Constitution of the State of Alabama, to-wit:

The municipalities of Tuscumbia, Sheffield, Hurtsboro, Russellville, Lanett, Demopolis, Pell City, Heflin, Columbiana, Carrolton, Opelika, Fairhope, Pine Hill, Scottsboro, Stevenson, Ashland, Brewton, Pollard, Flomaton, Atmore, Inglenook, Tuskegee, Aliceville, Gordo, Reform, Livingston, Camden, Monroeville,, Phoenix and Girard, Birmingham, Bessemer, Florence, Huntsville, Selma, Fairfield, Anniston, Athens, Jacksonville, Auburn, Carbon Hill, and LaFayette, in the State of Alabama, shall have the power and right to levy and collect a tax of one-half of one per centum in any one year on property situated therein, based on the valuation of such property as assessed for state taxation for the tax year ending on the 30th day of September next succeeding the levy; provided that for the purpose of paying bonds issued and outstanding at the time of the adoption of this amendment and the interest thereon, and for the purpose of paying bonds which may be issued after the adoption of this amendment and the interest thereon, an additional tax of one-half of one per centum may be levied and collected by said corporations; provided further, that a majority of the qualified electors of any of said municipal corporations voting at an election called for that purpose may vote a special tax not to exceed one-half of one per centum in any one year for any special purpose or purposes, which tax shall be used only for the purpose or purposes for which same is levied and collected, provided however that the total tax to be levied by any of said municipal corporations shall not exceed one and one-half (1½) per centum in any one year. Provided further, that the adoption of this amendment shall in no wise affect, limit, modify, abridge or impair the power, authority or right of either of said municipal corporations, to levy and collect the special school taxes, now or hereafter vested in or conferred upon them or any of them under the Constitution or any amendment thereto; including the power of said city of Selma to levy and collect the taxes for schools and school purposes vested in and conferred upon said city of Selma by the amendment to the Contitution of Alabama adopted thereto at the general election held in November, 1916, and which was submitted under law number 315, General Laws, 1915, page 337. Each election held under the provisions hereof shall be ordered, held, canvassed and may be contestetd in the same manner as is or may be provided by the law applicable to the municipal corporations for elections to authorize the issuance of municipal bonds. The ballots used at such election shall contain the words: "For..... excess rate of taxation for the year (or years).....;" and "Against.....excess rate of taxation for the year (or years) ....." The rate of taxation proposed in excess of the rate of one (1) per centum to be shown in the blank space provided therefor and the year or years in which the proposed rate is to apply to be shown in the blank space provided therefor; and in the event different excess rates are proposed for different years the words mentioned shall be repeated as often as may be necessary to show separately the different rates proposed to be applied to the respective years And the voter shall record his choice whether for or against the excess rate or rates shown by placing a cross mark before or after the words expressing his choice. Nothing herin contained shall in any wise change or affect the rights of any holder of bonds of said municipal corporations heretofore issued. Elections to authorize the levy of such special tax may be held as often as ordered by the governing body of the municipality, but when a proposition is submitted to the electors to levy a special tax for a specific purpose, and if such proposition is defeated no second election for the same purpose shall be held in one year thereafter.

Witness my hand, this 24th day of November, 1919.

J. L. GORE,
Sheriff Chilton County, Alabama.

CHRISTMAS BAZAAR

The ladies of the Embroidery Club are planning to hold a Christmas Bazaar at the Exchange Hotel on Dec. 12. They will have for sale various kinds of things that will be suitable for Christmas gifts. The list will include dolls, fancy work, cakes, and candies. The fortune teller will be there too. Don't fail to come.

MRS. HOMELOVER:—

WHETHER YOU ENTERTAIN A LOT, OR ONLY HAVE A FEW FRIENDS DROP IN NOW AND AGAIN, YOU WANT YOUR HOME TO LOOK NICE, DON'T YOU? WHY NOT COME RIGHT NOW TO OUR STORE AND LET US SHOW YOU OUR HANDSOME FURNITURE AND RUGS? WE'VE GOT HIGH QUALITY GOODS AND WE SELL AT LOW PRICES.

DON'T FORGET THAT A NICELY FURNISHED HOME KEEPS THE BOYS AND GIRLS AT HOME.

—:- —:— -:—

Jones Hardware Co.

CLANTON, - ALABAMA.

Do You Enjoy Your Meals?

If you do not enjoy your meals the digestion is faulty. Eat moderately especially of meats, masticate your food thoroughly. Let five hours elapse between meals and take one of Chamberlain's Tablets immediately after supper and you will soon find your meals to be a real pleasure.

TRESPASS NOTICES

We have a supply of Printed Trespass Notices at The Union Banner Office, for Sale at 5c each or six for a quarter.

NEW YORK STORE

Our Entire Stock of Mens, Ladies and Childrens Clothing Must be Sold.

Owing to the Late Fall we are greatly Overstocked

In order to give to the people of Chilton County and surrounding territory the benefit we have marked them down at prices that will make them move. Never before has the buying public had such an opportunity to buy clothes at these prices, at a season when clothes are so much needed.

Our Lines of Mens Clothing, and Ladies Coats, Suits and Dresses are absolutely the newest goods in Clanton. Space will not permit us to give prices. Come early and get first pick. They will go quick at these low prices.

OUR GOODS MUST BE SATISFACTORY TO OUR CUSTOMERS
WE CAN CLOTHE THE WHOLE FAMILY.

CLANTON'S NEW READY-TO-WEAR STORE.

Rasberry's Old Stand

New York Store

Clanton, MANAS & LANDE, Managers Alabama

Rasberry's Old Stand

n your home
ly then you can ask
iends to come to see you.

NTERTAIN A LOT, OR ONLY
ROP IN NOW AND AGAIN,
E TO LOOK NICE, DON'T
IGHT NOW TO OUR STORE
U OUR HANDSOME FURNI-
VE GOT HIGH QUALITY
T LOW PRICES.
HAT A NICELY FURNISHED
AND GIRLS AT HOME.

dware Co.
ALABAMA.

TRESPASS NOTICES
We have a supply of Printed Trespass Notices at The Union-Banner Office, for Sale at 5c each or six for a quarter.

RE
hildrens

stocked

territory the
m move.
y clothes at
d.
oods in Clanton.
these low prices.

MERS

Rasberry's
Old Stand

THE UNION-BANNER

VOLUME VIII. CLANTON, CHILTON COUNTY, ALA., DEC. 11, 1919. NUMBER 37

Senate Recoiled From Tying up this Country

VOTE INDICATES MAJORITY SOUGHT TO PREVENT PARTICIPATION IN BROILS OF EUROPE.

Washington, Nov. 8.—There is food for thought in the fact that when the Senate voted for the unreserved acceptance of the peace treaty and covenant the vote stood 38 for acceptance and 53 against it.

In other words, as that vote indicates, only a little more than a third of the Senate are willing to stand for the treaty and covenant unmodified.

The rest of the Senate recoiled from the idea of tying the country up to an arrangement that clearly would enmesh the American people in the broils of Europe and would sacrifice the sovereignty of the United States on the altar of internationalism.

It is more and more plain, the longer the votes in the Senate are studied, that if the treaty and covenant unamended and unreserved, with the administration exerting tremendous pressure on Senators to support it, could not get more than 38 votes at the outside, then there are such objectionable features inhering in the document that the average American citizen will do well to examine into those features for himself.

He will do well to ask himself, for instance, whether he is ready to support as it stands Article X of the covenant under which beyond any question whatever American troops, seamen, ships and guns could be thrown into a European or Asiatic conflict without Congressional authority.

TAFT WOULD SELL AMERICANISM FOR A MESS OF POTTAGE.

Washington, Dec. 8.—The Republican Publicity Association, through its President, Hon. Jonathan Bourne, Jr., today gave out the following statement from its Washington headquarters:

"In its desperate attempt to deprive the people of an opportunity to pass judgment on the league reservations through popular vote, the League to Enforce Peace is practically holding out the inducement of office to Republicans if their political leaders will but abandon their plan to make the reservations an issue of the next campaign. Mr. Taft, the president of the Peace League, is out with a lengthy argument in which he uses the following language: 'Republican committeemen in all the states, in the effort to secure contributions and to arouse the energy of all Republicans, are meeting with unexpected rebuffs, because of a failure to dispose of the treaty and the league.' Taken together with the rest of his appeal that the treaty be disposed of and not held over until the judgment of the people can be expressed next November, that sentence is an assertion that if the Republicans insist on making the league reservations a campaign issue they can expect few contributions to their campaign funds, Mr. Taft plainly insinuates the converse: That if the Republicans will drop that issue money will flow into their party coffers in abundance.

"Never before has a man who called himself American had the temerity to suggest that patriotism was a commodity that could be bought and sold. But here is a man, once unfortunately the foremost citizen of the United States, who issues an open statement to the people generally and to his party colleagues in particular that if they but listen to his advice and abandon their fight for their country's continued independence their party coffers will be filled. The country has been surfeited in the past year with the acts of its President in carrying out his scheme of self-glorification at the expense of his country's sovereignty, but it has remained for our only ex-President to advocate the selling out of that sovereignty for a sordid money consideration. For pieces of gold he urges the defenders of the Nation's institutions to surrender their trust to an aggregation of vulture nations that seek the exploitation of the wealth and resources of the United States for their own aggrandizement.

"An insight into the hitherto unsuspected mental processes of Mr. Taft is permitted by his remarkable article. How long has the standard of ethics revealed by his arguments been one of the governing factors in his life? If he would have men in the Senate, charged with the duty of legislating for the best interests of their country, abandon their settled convictions for the lure of added contributions to a political treasure chest, does it not follow that he would adopt a similar course for himself? Should not his official acts while in the White House be reviewed in the light of this new revelation?

"What was it that induced Mr. Taft while President to urge trade relations with Canada that would have brought ruin to the farmers of the United States? His policy of Canadian reciprocity was strongly urged against by practically every other Republican in the country, but was persisted in and brought temporary political disaster to the party. Why was it that President Taft vetoed the bill giving statehood to Arizona and New Mexico because the people of the former chose to include the initiative and referendum in their constitution? Why did he also veto the bill proposing to apply a literarcy test to immigrants, since made a law through Republican votes? Why did he take other actions, repugnant to Republican thought at the time and inexplicable from the standpoint of his party associates? A possible answer is found in his most recent public letter, apparent to anybody who takes the trouble to read it."

NO. 11515.

Treasury Department

OFFICE OF COMPTROLLER OF THE CURRENCY

Washington, D. C., November 14, 1919.

WHEREAS, By satisfactory evidence presented to the undersigned, it has been made to appear that

The First National Bank of Clanton

in the Town of Clanton, in the County of Chilton, and the State of Alabama, has complied with all the provisions of the Statutes of the United States, required to be complied with before an association shall be authorized to commence the business of banking;

NOW THEREFORE, I, Thomas P. Kane, Acting Comptroller of the Currency, do hereby certify that THE FIRST NATIONAL BANK OF CLANTON, in the Town of Clanton, in the County of Chilton, and the State of Alabama, is authorized to commence the business of banking, as provided in Section Fifty one hundred and sixty nine, of the Revised Statutes of the United States.

IN TESTIMONY WHEREOF, witness my hand and seal of office, this fourteenth day of November, 1919.

T. P. KANE,
Acting Comptroller of the Currency.

[Seal]

TO ASK CONSIDERATION OF WATER POWER BILL

WITH MERCHANT MARINE QUESTION TO BE GIVEN CONSIDERATION AT AN EARLY DATE.

Washington, Nov. 8.—Chairman Jones, of the Senate Committee on Commerce will urge the consideration of water power legislation in the Senate immediately following the passage of the Cummins railroad measure, unless an understanding has been reached by that time concerning the future consideration of the Peace Treaty. The water power bill has already passed the House, and Senator Jones believes that it is of such great importance to the country that it should be acted upon by the Senate at an early date.

The Committee on Commerce is also prepared to give immediate consideration to the merchant marine question, and will commence public hearings in the near future. These two measures will be used as the basis of the committee's hearings.

BOY'S AND GIRL'S AGRICULTURAL CLUB WAS FAIR ACT

By L. N. Duncan, Superintendent of the Junior Extension Work.

The legislature of Alabama at its recent session took a very important and progressive step for the extension work in Alabama by passing a prize act which was introduced by Representative Long of Sumter. The main features of this law are as follows:

1. A County Board of Directors to have charge of all district and county boys' and girls' club fairs, is created and is composed of:

(1.) The Probate Judge or Chairman of the Board of Revenue.

(2.) The County Farm Demonstration Agent.

(3) The County Home Demonstration Agent.

(4.) The County Superintendent of Education.

2. The County Board of Directors divides the county into 10 Fair Districts based upon the school attendance of the previous year and the topography of the county. Each succeeding year the Districts must be declared in force as they are, or the county re-districted at the discretion of the Board, not later than the first Monday in July.

3. The County Board of Directors appoints a committee of three in each District to work up and look after the District Fair.

4. In order to have a District Fair $25 must be raised and a majority of the legal voters in the District must sign a petition requesting the County Board of Revenue to decare the law in force for the District. The $25, and the petition are presented to the Board of Revenue. The Board of Revenue then may declare the law in force for the District and appropriate an additional $25 for the District. This makes a total of $50 available for the District Fair. After a District has once raised the $25 and secured the signatures of a majority of the legal voters in the District to the petition, in the following years it will not be necessary to get another petition, but simply to raise the $25.

5. When a majority of the Districts qualify for holding District Fairs, then the Board of Revenue may declare the law in force for holding a County Fair for club boys and girls and appropriate $500 for such a Fair. When the County qualifies there is then available for the County $100 from the state.

6. The County Board of Directors must set all dates for the District and County Fairs for boys and girls. All District Fairs in a county must be held prior to the County Fairs for club boys and girls in the same county. Such County Fairs must be held not later than November 15th.

7. The $50 for a District Fair may be spent, according to the discretion of the County Board, for offering premiums or for other expenses in connection with the District Fair. The County and State funds may be used for offering premiums and paying other expenses of a County Boys' and Girls' Club Fair and for holding meetings or short courses of instructions for club boys and girls.

8. All boys and girls competing for premiums must be either members of the boys' and girls' clubs as organized under the supervision of the county farm and home demonstration agents or students in vocational classes under the Smith-Hughes Law. Boys and girls who make exhibits must along with such exhibits file reports of the work.

9. The Board of Directors must designate some reliable and responsible bank in the county to receive and disburse all funds for District and County Fairs for Boys' and Girls' clubs.

During the period of Mr. Wilson's incapacity, and with Tom Marshall forbidden to assume his Constitutionally-provided position, what shall we call Joe Tumulty? The Regent?

REPUBLICANS ELATED BY ELECTION PROSPECT

INDICATION POINT TO SUCCESS IN SPECIAL CONTESTS FOR CONGRESS IN NORTH CAROLINA.

Washington, Nov. 8.—The special election to select a successor to Representative Webb, Democrat, resigned, in the ninth North Carolina district, will be held on December 16, and the Republican leaders of that state and in Washington are elated over the prospects for the election of a Republican from that district. The same issues and the same influences which brought Republican success recently in Kentucky and Oklahoma are uppermost in North Carolina, according to advices reaching the capital today, and in view of the fact that the Republicans have nominated a man of the highest type, in the person of John W. Morehead, the campaign is being waged enthusiastically.

At a recent Republican district convention held in Newton, N. C., the policy of the Republican party was clearly outlined, and met with instant approval throughout the district.

"The Republican party is not the party of sectionalism," said Chairman Klutz; "Neither is it the party of internationalism. It is solely the party of Americanism."

The convention adopted resolutions commending the United States Senate upon the stand it had taken concerning the League of Nations, and pledging the party to give labor a square deal and to be fair both to labor and capital.

MR. J. N. DENNIS WRITES LETTER ABOUT GROWING PECANS AND FRUIT.

It was a wise saying of Theodore Roosevelt's: "Half of wisdom consists in being wise in time."

The wise farmer who plans well before planting his 1920 crops will not increase his cotton acreage at the expense of food and food crops, even if cotton is selling around forty cents.

With the general unrest in the country and all organized labor clamoring for shorter hours and higher wages we may expect higher prices and shorter supplies of all manufactured articles as well as on all food and feed. Therefore it is just as necessary as ever that we produce every thing at home, that we will need, that we possibly can.

Now is a good time to put out a few purebred budded or grafted (paper-shell) pecan trees. The pecan is one of our finest shade and nut trees and should be found at every home in Chilton county. If they are well put out, fertilized and cared for they will begin bearing in from three to six years and will continue to bear for at least a lifetime.

Now is a good time to write the Alabama Experiment Station for varieties and kinds that will do best in our section and in the mean time get their advice as to other fruits. Then get in touch with some of the well established nurseries and buy your trees direct and not from a travelling agent. There is no reason why we should not have plenty of fruit if we are willing to study and follow the instruction of our Experience Station workers, but we cannot grow fruit without keeping the trees properly sprayed any better than we can grow Irish potatoes without fighting the potato bugs.

J. N. DENNIS.

McADOO'S ADVICE ASTONISHING

Washington, Dec. 8.—The Republican Publicity Association, through its President, Hon. Jonathan Bourne, Jr., today gave out the following statement from its Washington Headquarters:

"Mr. McAdoo has come to the relief of Secretary Wilson in his dilemma over the coal situation with some gratituious advice that is really astonishing. He endorses unreservedly the proposal to compromise the wage demands of the miners along the lines proposed by the Secretary of Labor, which would give them an increase of about thirty-one per cent. But Mr. McAdoo objects to permitting the operators to pass that added cost along to the consumer, alleging that their profits in the past two or three years have been inordinate, and that the increase in wages should be taken largely if not wholly out of those profits. Although he does not say so specifically, doubtless Mr. McAdoo has in mind the curbing of the coal profiteers through the anti-profiteering sections of the Lever Act.

"To determine whether the coal operators' profits have been exorbitant and whether they should be compelled by the criminal provisions of the Lever Act to lower them in proportion as the wages of the miners are increased, Mr. McAdoo recommends that reference be made to the income tax returns of the operators for the last fiscal year. He alleges that in 1917, the returns for which were filed in the spring of 1918 and are the last of which McAdoo has official knowledge as Secretary of the Treasury, the profits of the coal operators were 'shocking and indefensible.' He thinks it highly probable that similar conditions prevailed in 1918. 'I earnestly urge,' says he 'that the bituminous coal operators be not permitted to impose an additional charge for coal on the public until a careful examination has been made of their income tax returns filed with the Treasury Department for the years 1917 and 1918.'

"It is a provision of the Constitution itself—one that is recognized every day in our courts—that 'No person * * * shall be compelled in any criminal case to be a witness against himself. Every person and corporation that filed income tax returns did so with the understanding that they were to be kept secret by the Treasury Department. Congress understood that the revenue law contained ample safeguards against violation of the confidences in those returns. Publication of statistics gathered from them is permitted under certain conditions, but nowhere in the revenue law or any other Federal statute can be found an intimation that the information contained in those returns is to form the basis of criminal action to enforce laws wholly unrelated to the collection of taxes. Such an idea is so manifestly contrary to the spirit and letter of the Constitution that noody was so foolhardy as to suggest it until our erstwhile Secretary of the Treasury hit upon the scheme as a novel and happy solution of the coal difficulty.

"It may be and probably is a fact that the coal operators made unconscionable profits during the war, and in that they were not different from practically every other form of industry, or from labor itself which

try's emergency to strike and threaten strikes in an effort to increase its financial return. The question of profiteering is, from the Government viewpoint, something quite apart from the question of wages. The former can be controlled through the Lever Act, but there is no way provided for Federal interference in the latter other than in using the good offices of the Government in calling together the interested parties for a discussion of their differences. Mr. McAdoo's attempt to bring about an increased wage to the miners, and its absorption by the operators under compulsion from the Government, is so entirely repugnant to all proper Federal functions as not to be worthy of serious consideration."

Palmer's Failure Gives Cheer to M'Adoo Boom

ERSTWHILE "CROWN PRINCE OF ADMINISTRATION" SEES HIS STAR IN ASCENDANT.

Washington, Dec. 8.—William G. McAdoo's sudden reappearance upon the political stage through a letter over his signature, injecting himself into the coal shortage difficulties, has aroused a considerable amount of discussion in Washington, where every political development is now weighed with the greatest care in its relation to the forthcoming national campaign.

Until a few months ago, Mr. McAdoo had seemed to have the uncontested control of the Democratic presidential nomination in 1920. He was referred to variously as the "Crown Prince" and the "heir apparent" of the present administration. But with the appointment of A. Mitchell Palmer as Attorney General, and his immediate precipitation into the high-cost-of-living situation, many of those who had been restless under the McAdoo yoke turned hopeful eyes toward Mr. Palmer. It was generally conceded that if Mr. Palmer was successful in reducing the high cost of living, he would be in a position to get the Democratic nomination.

Though refusing to admit such a possibility, Mr. McAdoo and his supporters went temporarily into retirement to await developments. They observed silently, but with stoicism, the nation-wide attention which was given to Mr. Palmer's every move, and the tremendous powers which were conferred upon him by Congress, at his request, to meet the situation. But many weeks—months, even—have gone by since Mr. Palmer started on his crusade, and despite his own claims that prices have been reduced, the Department of Labor and the public, generally, have failed to notice the difference. Hence, the letter of Mr. McAdoo is taken by many as an indication that the McAdoo following has decided that Mr. has failed.

REV. MAYE RETURNED TO CLANTON BY ALABAMA METHODIST CONFERENCE.

The many friends of Rev. E. C. Maye, will be pleased to learn of the announcement that the Alabama Methodist Conference has returned him to the pastorate of the Methodist Church here.

The lack of sugar is almost as bad as the lack of activity upon the part of the Administration.

FOR SALE—One registered Jersey cow three years old, with young heifer calf. Apply to R. C. Riggins, Clanton, Route 4. 12-11-pt-nd.

FARMERS

Make our Bank your Bank.

You are cordially invited to come in to see us when in town, and it will be our pleasure to give you any information you may desire.

We are always glad to see you and glad to answer your questions.

It is our desire to loan you the money you may need during the planting season and you can pay us after your crop is harvested. High prices warrant you in borrowing money and increasing your crops.

You Are Welcome!

4 Per Cent Paid on Time Deposits

First National Bank

Capital and Surplus, $33,000.00
CLANTON, ALABAMA.

THAT OLD GAG MIGHT WORK

Slogan for 1914, Congressional elections: "War in the East, Peace in the West. Thank God for Wilson!" Slogan for 1916, Presidential election: "He kept us out of War!" Slogan for 19—well, let's see if we keep out of war with Mexico. If we do, we can make up another peace thriller. If we do not, we can use that old gag about swapping horses when crossing the stream.

FORD ROADSTER FOR SALE

Will sell cheap to the first caller. G. O. McKEE, Clanton, Ala.

THE REFLECTION ON MICHIGAN

The indictment scandal in Michigan over the election of Truman H. Newberry to the United States Senate reflects upon no one but the State of Michigan. The friends of Senator Newberry are not worried at the grandstand play being staged by the Administration through its hirelings to bring disgrace upon a man whose life's record has been one of continuous service to his country.

FORD CAR FOR SALE.

Five passenger, new tires, first-class condition. May be seen at the Clanton Garage. See or call W. J. ARMSTRONG, Clanton, Ala. tf.

Moving Time

I move you any where you may want to go, by auto truck. Call me at G. O. McKee's Market, Clanton.

EARL HENLEY.

Horses **Mules**

Just received two car-loads of horses and mules. Come look them over.

Clanton Mercantile Co.,

& *D. Y. Johnson*

PRINCE ALBERT

the national joy smoke makes a whale of a cigarette!

Copyright 1919 by R. J. Reynolds Tobacco Co.

YOU certainly get yours when you lay your smokecards on the table, call for a tidy red tin or a toppy red bag of Prince Albert and roll a makin's cigarette! You'll want to hire a statistical bureau to keep count of your smokestunts! Why, you never dreamed of the sport that lies awaiting your call in a home rolled cigarette *when it's P. A. for the packing!*

Talk about flavor! Man, man, you haven't got the listen of half your smokecareer *until you know* what rolling 'em with P. A. can do for your contentment! And, back of P. A.'s flavor, and rare fragrance—*proofs of Prince Albert's quality*—stands our exclusive patented process that cuts out bite and parch! With P. A. your smokesong in a makin's cigarette will outlast any phonograph record you ever heard! Prince Albert is a cinch to roll. It's crimp cut *and stays put like a regular pal!*

Prince Albert upsets any notion you ever had as to how delightful a jimmy pipe can be! It is the tobacco that has made three men smoke pipes where one was smoked before. It has won men all over the nation to the joys of smoking.

Awaiting your say-so, you'll find toppy red bags, tidy red tins, handsome pound and half pound tin humidors—and—that classy, practical pound crystal glass humidor with sponge moistener top that keeps Prince Albert in such perfect condition!

R. J. REYNOLDS TOBACCO COMPANY, Winston-Salem, N. C.

NOTICE.

State of Alabama, Chilton County.

A petition having been filed in the Commissioners Court of Chilton County, Ala., on November 3, 1919, with more than one fourth of the bona fide freeholders residing in precinct No. 11, in Chilton County, Ala., asking for an election to be held in said precinct No. 11, to determine whether or not hogs, goats and sheep, of all kind, shall be prohibited from running at large in said precinct.

It is therefore ordered by the Commissioners Court of Chilton County, Alabama, that an election be held on the 31 day of December, 1919, in precinct No. 11, at Cane Creek, the voting place in said precinct No. 11, for the purpose of determining whether or not hogs, goats and sheep, of all kind, shall be prohibited from running at large in said precinct No. 11 in Chilton County, Ala.

By order of Commissioners Court of Chilton County, Ala., November 3, 1919.

L. H. REYNOLDS,
Judge of Proate.

Wheezing in the lungs indicates that phlegm is obstructing the air passages, Ballard's Horehound Syrup loosens the phlegm so that it can be coughed up and ejected. Sold by Upchurch Drug Co., Clanton, Ala.

NOTICE OF ELECTION.

Notice is hereby given that an election will be held at the various precincts of Chilton County in the State of Alabama, on Monday, December 29, 1919, at which time the qualified voters of this state shall vote for or against the adoption of the following amendment to the Constitution of the State of Alabama, to-wit:

The municipalities of Tuscumbia, Sheffield, Hurtsboro, Russellville, Lanett, Demopolis, Pell City, Heflin, Columbiana, Carrolton, Opelika, Fairhope, Pine Hill, Scottsboro, Stevenson, Ashland, Brewton, Pollard, Flomaton, Atmore, Inglenook, Tuskegee, Aliceville, Gordo, Reform, Livingston, Camden, Monroeville, Phoenix and Girard, Birmingham, Bessemer, Florence, Huntsville, Selma, Fairfied, Anniston, Athens, Jacksonville, Auburn, Carbon Hill, and LaFayette, in the State of Alabama, shall have the power and right to levy and collect a tax of one-half of one per centum in any one year on property situated therein, based on the valuation of such property as assessed for state taxation for the tax year ending on the 30th day of September next succeeding the levy; provided that for the purpose of paying bonds issued and outstanding at the time of the adoption of this amendment and the interest thereon, and for the purpose of paying bonds which may be issued after the adoption of this amendment and the interest thereon, an additional tax of one-half of one per centum may be levied and collected by said corporations; provided further, that a majority of the qualified electors of any of said municipal corporations voting at an election called for that purpose may vote a special tax not to exceed one-half of one per centum in any one year for any special purpose or purposes, which tax shall be used only for the purpose or purposes for which same is levied and collected, provided however that the total tax to be levied by any of said municipal corporations shall not exceed one and one-half (1 1-2) per centum in any one year. Provided further, that the adoption of this amendment shall in no wise affect, limit, modify, abridge or impair the power, authority or right of either of said municipal corporatons, to levy and collect the special school taxes, now or hereafter vested in or conferred upon them or any of them under the Constitution or any amendment thereto; including the power of said city of Selma to levy and collect the taxes for schools and school purposes vested in and conferred upon said city of Selma by the amendment to the Constitution of Alabama adopted thereto at the general election held in November, 1916, and which was submitted under law number 315, General Laws, 1915, page 337. Each election held under the provisions hereof shall be ordered, held, canvassed and may be contested in the same manner as is or may be provided by the law applicable to the municipal corporations for elections to authorize the issuance of municipal bonds. The ballots used at such election shall contain the words: "For ..... excess rate of taxation for the year (or years) .....;" and "Against ..... excess rate of taxation for the year (or years) ....." The rate of taxation proposed in excess of the rate of one (1) per centum to be shown in the blank space provided therefor and the year or years in which the proposed rate is to apply to be shown in the blank space provided therefor; and in the event different excess rates are proposed for different years the words mentioned shall be repeated as often as may be necessary to show separately the different rates proposed to be applied to the respective years. And the voter shall record his choice whether for or against the excess rate or rates shown by placing a cross mark before or after the words expressing his choice. Nothing herein contained shall in any wise change or affect the rights of any holder of bonds of said municipal corporations heretofore issued. Elections to authorize the levy of such special tax may be held as often as ordered by the governing body of the municipality, but when a proposition is submitted to the electors to levy a special tax for a specific purpose, and if such proposition is defeated no second election for the same purpose shall be held in one year thereafter.

Witness my hand, this 24th day of November, 1919.

J. L. GORE,
Sheriff Chilton County, Alabama.

BOY, PAGE MR. PALMER.

Ole Hanson, former Mayor of Seattle says that out of 5,000 agitators arrested only 37 have been deported and that all that is needed to turn the trick is just one or two men in Washington with sufficient courage. Right you are Mr. Hanson.

—: FOR SALE :—

Klondyke Strawberry and St. Regis Ever Bearing Red Rasberry Plants. L. E. Diefenderfer, Thorsby, Ala.

Subscribe for The Union-Banner.

TAKES MONEY TO FIGHT MONEY

No one attempts to deny that a large sum of money was spent by the friends of Truman H. Newberry for his election to the United States senate from Michigan. It was the duty of the true friends of "America First" to spend any sums necessary to elect a man who would stand for the principles upon which this government was founded. Had those who were boosting Senator Newberry's election, while he stayed on the job as a Commander in the Navy, been spineless enough to let Ford money send a man to the Senate who would have been as putty in the hands of Mr. Wilson, Michigan might well have hung her head in shame.

REGISTRAR'S SALE.

State of Alabama, Chilton County.
Term, 1919.

Maude Atwood, et als.
vs.
Lawrence F. Gerald.

By virtue of a decree rendered December 3rd, A. D., 1919 of the Circuit Court in Equity, in said cause, I shall proceed to sell to the highest and best bidder, for cash, at public auction, at the courthouse door in Clanton, Alabama, within the legal hours of sale, on Monday, the 5th day of January, A. D., 1920, the following described real estate, to-wit:

Northwest quarter of the Southeast quarter of Section Five, Township Twenty-two, Range 14, the Northeast quarter of the Northeast quarter, (Fractional) of Section 13, Township 23, Range 12.

The North half of Northeast quarter (Frac.) less 10 acres, in Sec. 1, Twsp. 23, Range 12 and the North half of the Northeast quarter of the Southwest quarter of the Southwest quarter and 8 acres in the Northeast corner of SE 1-4 of SW 1-4 of SW 1-4 of Section 1, Township 23, Range 13 and also Lot No. 5, in Block No. 2 in the Town of Thorsby, as per the official map of said Town of Thorsby, all in Chilton County, Alabama, to satisfy said decree.

This 5th Dec. 1919.

W. D. SPIGENER,
Register.

ADOPTS DEMOCRATIC METHODS

Testifying before the joint Congressional committee investigating postal salaries a negro laborer in the Louisville Postoffice described the method in which he stood off his creditors with the remark: "Ah bin acting on de principle of payin' dem fust dat hollahs de loudest." He must have received his idea from the principle adopted by the War Risk Insurance in paying soldiers' claims.

A LESSON WELL TAUGHT

All the rest of the world has learned that it does not lie within the power of any one man to give away the United States.

ITCH!

MONEY BACK

without question if Hunt's Salve fails in the treatment of Eczema, Tetter, Ringworm, Itch, etc. Don't become discouraged because other treatments failed. Hunt's Salve has relieved hundreds of such cases. You can't lose on our *Money Back Guarantee*. Try it at our risk TODAY. Price 75c. For sale locally by

UPCHURCH DRUG CO., Clanton.

The joy of Motherhood explains, why—

MOTHER'S FRIEND

Is a veritable balm for the nerves, an intensely penetrating application that softens the muscles, relaxes nervous tension of the delicate organism involved in maternity, and prepares the way for an easier, quicker and more practical delivery. Such reflects so markedly upon the unborn child. **Mother's Friend** is used externally.

At all Druggists

Special Booklet on Motherhood and Baby mailed. Bradfield Regulator Co. Dept. 1-E, Atlanta, Ga.

LOST LAPROBE

Lost last Saturday on road from No. 5, between the old Smith place near Lock 12 and O. F. Robinson's place on Walnut Creek. The laprobe is oil cloth on one side and [illegible] on the other. Finder will please return to The Union-Banner or O. F. Robinson and get pay for your trouble.

BETTER COWS

Are cows that with similar feed and pastures will give you more milk and butter than the average cows in the country. They are cows that your family will be proud to own and care for as well as to show to others. They are one of the things that show progress. To get them breed your present cows to Lady Fosco Pogis, at Dr. Hinkle's Farm.

"ALL O. K. FOR THE BLOOD"

Is What a Citizen of Georgia Says of ZIRON, the New Iron Tonic.

Iron is needed by the blood to keep men and women strong and healthy. Iron is needed by the nerves to keep them toned up. Ziron, the new iron tonic, will put iron into your blood and should help renew your fagged nerve forces in the way it has done it for many others.

Read what Mr. J. R. Bell, Rt. 2, Oconee, Ga., says about the effects of Ziron:

"I think Ziron is all O. K. for the blood. That was what I have been taking it for—my blood. I liked Ziron so well that I went back to the store and got two more bottles of it."

Ziron is a combination of a pure medicinal inorganic iron salt, mentioned in the U. S. Pharmacopeia, with the hypophosphites of lime and soda, and other valuable tonic ingredients, endorsed and recommended by the best medical authorities and mentioned in the medical text books.

All druggists sell Ziron on a money-back guarantee. Look for the formula on the label. Get a bottle today, and give it a fair trial. ZN 16

Your Blood Needs **ZIRON**

Ever wonder why we believe in good service?

It's because we know the more we do for you the better you'll like us.

And the oftener you'll come in.

We run our store to please you because that makes business for us.

We know you like groceries delivered to your door, so we maintain a good delivery service.

We know you like the best of everything for your table, so we keep that kind of groceries in stock.

We know you can't come to the store sometimes, so we have a telephone for your convenience. We know you are not a grocer yourself so we give you the benefit of our thorough knowledge of groceries.

For example, it isn't easy for you to know all about baking powders; what they are made of, what they will do, which ones are most officient and economical.

We DO know baking powders and when we recommend one to you we do so because we are sure you will be pleased with it.

One we are glad to recommend is RYZON. It's pure, it's always uniform in quality, it's efficient and economical. It's a baking powder which will always give you the very best results. When you need more baking powder let us send you a pound of RYZON, price 40 cents.

We also want you to have a copy of the famous RYZON Baking Book. Ask us about it.

CALL FOR TAXI Night No. 22-36. Day No. 111-48;

Littlejohn Grocery Company

PROFESSIONAL CAR

DR. J. P. CRUMPTON, Dentist, Office in Wilson Building, Clanton, Ala.

F. B. COLLIER, Attorney-at-Law, Wilson Bldg, CLANTON, ALA.

LAWRENCE F. GERALD, Attorney-at-Law, Johnson Bldg, CLANTON, ALA.

GRADY REYNOLDS, Attorney at Law, Office in Hayes Building, CLANTON, ALA.

W. W. FOX, Auctioneer, Only Licensed Auctioneer Chilton County. Will put sales anywhere in County day except Sundays. Sales every Saturday at Auction House, Clanton.

DR. V. J. GRAGG, Office in Hopkins Bldg, Special Attention Given to Diseases of Women & Children, CLANTON, ALA.

A. C. SMITH, Attorneys At Law, General Practice, Clanton, Ala.

J. B. ATKINSON, Attorney-at-Law, Wilson Building, Clanton, Ala.

THE MO[illegible] BIG DIS[illegible] —:- FROM D[illegible] Daily and Sunday, 1 [illegible] Daily only, 1 year, [illegible] Do N[illegible] The Journal has Ass[illegible] Gre[illegible] 20 PERCENT DI[illegible] Remember the time,— Journal daily an[illegible] month, after January [illegible]

The joy of Motherhood explains, why—

MOTHER'S FRIEND

Is a veritable balm for the nerves; an intensely penetrating application that softens the muscles, relaxes nervous tension of the delicate organism involved in maternity, and prepares the way for an easier, quicker and more practical delivery. Such reflects so markedly upon the unborn child. **Mother's Friend** is used externally.

At all Druggists.

Special Booklet on Motherhood and Baby free. Bradfield Regulator Co. Dept. F-8, Atlanta, Ga.

LOST LAPROBE

Lost last Saturday on rural route No. 5, between the old Smith place near Lock 12 and O. R. Robinson's place on Walnut Creek. The laprobe is cloth on one side and fur on the other. Finder will please return to The Union-Banner or O. R. Robinson and get pay for your trouble.

BETTER COWS

Are cows that with similar feed and pastures will give you more milk and butter than the average cows in the country. They are cows that you and family will be proud to own and care for as well as to show to others. They are one of the things that show progress. To get them breed your present cows to Lassi Foso Pogis, at Dr. Hinkle's Farm.

"ALL O. K. FOR THE BLOOD"

Is What a Citizen of Georgia Says of ZIRON, the New Iron Tonic.

Iron is needed by the blood to keep men and women strong and healthy. Iron is needed by the nerves to keep them toned up. Ziron, the new iron tonic, will put iron into your blood and should help renew your fagged nerve forces in the way it has done it for many others.

Read what Mr. J. R. Bell, Rt. 2, Oconee, Ga., says about the effects of Ziron:

"I think Ziron is all O. K. for the blood. That was what I have been taking it for—my blood. I liked Ziron so well that I went back to the store and got two more bottles of it."

Ziron is a combination of a pure medicinal inorganic iron salt, mentioned in the U. S. Pharmacopeia, with the hypophosphites of lime and soda, and other valuable tonic ingredients, endorsed and recommended by the best medical authorities and mentioned in the medical text books.

All druggists sell Ziron on a money-back guarantee. Look for the formula on the label. Get a bottle today, and give it a fair trial.

ZN 16

Your Blood Needs **ZIRON**

we
rvice?

w the more we do for you
s.
ll come in.
please you because that

roceries delivered to your
good delivery service.

he best of everything for
that kind of groceries in

come to the store some-
elephone for your conven-
are not a grocer yourself
fit of our thorough knowl-

easy for you to know all
what they are made of,
ch ones are most efficient

g powders and when we
we do so because we are
d with it.

commend is RYZON. It's
m in quality, it's efficient
baking powder which will
y best results. When you
er let us send you a pound
nts.

have a copy of the famous
Ask us about it.

Night No. 22-36.
Day No. 111-48;

ery Company

PROFESSIONAL CARDS

DR. J. P. CRUMPTON,
Dentist
Office in Wilson Building
Clanton, Ala.

F. B. COLLIER
Attorney-at-Law
Wilson Bldg.
CLANTON, ALA.

LAWRENCE F. GERALD
Attorney-at-Law
Johnson Bldg.
CLANTON, ALA.

GRADY REYNOLDS
Attorney at Law
Office in Hayes Building,
CLANTON, ALA.

W. W. FOX, Auctioneer,
Only Licensed Auctioneer in Chilton County. Will put on sales anywhere in County any day except Sundays.
Sales every Saturday at Fox Auction House, Clanton.

DR. V. J. GRAGG,
Office in Hopkins Bldg.
Special Attention Given to the Diseases of Women & Surgery
CLANTON, ALA.

A. C. SMITH
Attorneys At Law
General Practice
Clanton, - - - - - Alabama.

J. B. ATKINSON
Attorney - at - Law
Wilson Building
Clanton, Ala.

CHRISTMAS GREETINGS FROM DR. SAMUEL JOHNSON OF THE NAVY.

The Union-Banner is in receipt of a letter from Dr. Samuel E. Johnson, who is now stationed in the United States Naval Hospital at Charleston, S. C. He concludes by saying: "I will be unable to be at home Christmas, but hope that you and all of the Chilton County people have a joyful time." The many friends of Dr. Johnson in Clanton and Chilton county will be pleased to receive this word of Christmas greeting from him.

Sickly children need White's Cream Vermifuge. It not only destroys the worms, if there be any, but it acts as a strengthening tonic in the stomach and bowels Sold by Upchurch Drug C., Clanton, Ala.

CASES TRIED IN THE COUNTY COURT.

The regular session of the County Court of Chilton county was held by Judge Reynolds last week, and the following cases disposed of:

Keener Roper, charged with assault and battery; nolle prossed.

Jim Clark, charged with train riding; plead guilty and fined $10 and costs.

Thomas Henley, charged with vagrancy; sentenced to 30 days hard labor and costs.

Tom Oda, charged with train riding; plead guilty and fined $100 and costs.

Phil Parker, charged with violating prohibition laws; fined $50 and costs.

Newt Foshee, charged with violating prohibition laws; plead guilty and fined $50 and costs.

Dock Evans, charged with petit larceny; discharged.

Ocie Evans, charged with petit larceny; bound over to grand jury.

ONLY TIME DEMOS TOED MARK

The only instance which can be recalled in which the Administration has not followed the policy of "drift" was on the question of the league of nations. When it came to selling out American independence and denationalizing the greatest Republic on earth, the Wilson bunch acted with a celerity which put the Old Duten Cleanser to blush.

WILLIAM GIBBS OUGT TO KNOW

Mr. McAdoo ought to have expert knowledge of the profiteering in 1917 of which he complains. He was a member of the government at that time under which it was permitted.

Should be Quarantined.

Many physicians believe that anyone who has a bad cold should be completely isolated to prevent other members of the family and associates from contracting the disease, as colds are about as catching as measles. One thing sure—the sooner one rids himself of a cold, the less danger,, and you will look a good while before you find a better medicine than Chamberlain's Cough Remedy to aid you in curing a cold.

THE MONTGOMERY JOURNAL

BIG DISCOUNT OFFER

—:- FROM DECEMBER 1st to 15th. -:—

Daily and Sunday, 1 year, ...$4.00

Daily only, 1 year, ...$3.20

Do Not Miss this Offer.

The Journal has Associated Press Dispatches,—World's Greatest News Service.

20 PERCENT DISCOUNT FOR 15 DAYS ONLY.

Remember the time,—from the 1st to 15th of December.

Journal daily and Sunday 1 year, $6.00, and 65c per month, after January 10th. Send $4 now and save $2.

SHIELD BRAND CLOTHING

YES WE HAVE THE KIND OF SUIT you are thinking about - Nifty Well Fitting - Serviceable - Priced Right

THE "SHIELD BRAND" KIND

The "Shield Brand" Label stands for Satisfaction. They must be Right. They are Right.

Come in and look them over

No trouble to show you and try on.

FOR SALE BY— MULLINS & MOORE, Clanton, Ala.

PROCLAMATION

STATE OF ALABAMA,
Executive Department.

Whereas, the Legislature of Alabama at its regular session in the year 1919 has ordered a special election by the qualified electors of the State of Alabama upon a certain proposed amendment to the Constitution of Alabama, which is herein set forth, to be held on the first Monday after the expiration of three months from and after the final adjournment of said regular session.

And whereas, notice of such election together with the proposed amendment is required by law to be given by proclamation of the Governor:

Now Therefore, I, Thomas E. Kilby, Governor of the State of Alabama, do hereby give notice, direct and proclaim that the election to be held, as ordered by the Legislature in said regular session on the first Monday after the expiration of three months from and after the final adjournment of said regular session of the Legislature at which said amendment was proposed and said election ordered will be held on, to-wit, the 29th day of December, 1919, for the vote of the qualified electors of the State of Alabama in the manner, form and places required by law upon the following amendment to the Constitution of Alabama, to-wit:

The municipalities of Tuscumbia, Sheffield, Hurtsboro, Russellville, Lanett, Demopolis, Pell City, Heflin, Columbiana, Carrollton, Opelika, Fairhope, Pine Hill, Scottsboro, Stevenson, Ashland, Brewton, Pollard, Flomaton, Atmore, Inglenook, Tuskegee, Aliceville, Gordo, Reform, Livingston, Camden, Monroeville, Phoenix and Girard, Birmingham, Bessemer, Florence, Huntsville, Selma, Fairfield, Anniston, Athens, Jacksonville, Auburn, Carbon Hill, and LaFayette, in the State of Alabama, shall have the power and right to levy and collect a tax of one-half of one per centum in any one year on property situated therein, based on the valuation of such property as assessed for state taxation for the tax year ending on the 30th day of September next succeeding the levy; provided, that for the purpose of paying bonds issued and outstanding at the time of the adoption of this amendment and the interest thereon, and for the purpose of paying bonds which may be issued after the adoption of this amendment and the interest thereon, an additional tax of one-half of one per centum may be levied and collected by said corporations; provided further, that a majority of the qualified electors of any of said municipal corporations voting at an election called for that purpose may vote a special tax not to exceed one-half of one per centum in any one year for any special purpose or purposes, which tax shall be used only for the purpose or purposes for which same is levied and collected, provided, however, that the total tax to be levied by any of said municipal corporations shall not exceed one and one-half (1½) per centum in any one year. Provided, further, that the adoption of this amendment shall in no wise affect, limit, modify, abridge or impair the power, authority or right of either of said municipal corporations, to levy and collect the special school taxes, now or hereafter vested in or conferred upon them, or any of them under the Constitution or any amendment thereto; including the power of said city of Selma to levy and collect the taxes for schools and school purposes vested in and conferred upon said city of Selma by the amendment to the Constitution of Alabama adopted thereto, at the general election held in November, 1916, and which was submitted under law number 315, General Laws 1915, page 337. Each election held under the provisions hereof shall be ordered, held, canvassed and may be contested in the same manner as is or may be provided by the law applicable to the municipal corporations for elections to authorize the issuance of municipal bonds. The ballots used at such election shall contain the words: "For..... excess rate of taxation for the year (or years) .....;" and "Against..... excess rate of taxation for the year (or years) .....". The rate of taxation proposed in excess of the rate of one (1) per centum to be shown in the blank space provided therefor and the year or years in which the proposed rate is to apply to be shown in the blank space provided therefor; and in the event different excess rates are proposed for different years the words mentioned shall be repeated as often as may be necessary to show separately the different rates proposed to be applied to the respective years. And the voter shall record his choice, whether for or against the excess rate or rates shown by placing a cross mark before or after the words expressing his choice. Nothing herein contained shall in any wise change or affect the rights of any holder of bonds of said municipal corporations heretofore issued. Elections to authorize the levy of such special tax may be held as often as ordered by the governing body of the municipality but when a proposition is submitted to the electors to levy a special tax for a specific purpose, and if such proposition is defeated no second election for the same purpose shall be held in one year thereafter.

In witness whereof I have hereunto set my hand and caused the great seal of the State of Alabama to be affixed at the Capitol in the City of Montgomery ono this 29th day of October, 1919. THOS. E. KILBY, Governor.

GREAT SEAL

By the Governor.

WM. P. COBB, Secretary of State.

MODERN WOODMEN CAMP ORGANIZED IN CLANTON LAST THURSDAY.

The Modern Woodmen of America held an unusually enthusiastic meeting last Thursday night at the Red Men Hall in Clanton, at which time the organization of the Clanton Camp was perfected and officers were elected for the ensuing year.

Mr. H. L. Hurst, the District Deputy for this District, is a live wire and has secured about one hundred new members for this camp. He has plans laid which will enlist hundreds of others in the near future. The members of the camp say they are going to push the entertainment feature of the order. At the meeting Thursday night a committee was appointed to arrange for the banquet on New Year's night. The members were divided into two teams to wage a campaign for new members, the losing side to entertain the winning side with the banquet on New Year's night.

From the comments of the citizens who were on the streets last Thursday night and heard the uproarious laughter coming from the lodge hall, and from remarks made by some who attended, we judge that Mr. Hurst undoubtedly gives the candidates their money's worth.

Mr. Hurst has moved his family to Clanton, and will make this his home in the future. Under his excellent leadership we predict a bright future and a large membership for this camp. The regular meetings will be held on Thursday night of each week.

Gas in the stomach comes from food which is fermented. Get rid of this badly digested food as quickly as is poossible if you would avoid a bilious attack; HERBINE is the remedy you need. It cleanses and strengthens the stomach, liver and bowels, and restres energy and cheerfulness. Sold by Upchurch Drug Co., Clanton, Ala.

THE NEXT PRESIDENT.

Judging by the present temper of the people of the country, the next president of the United States will not be either nominated or elected without the country knowing by his record something about what they can expect of him after he is elected.

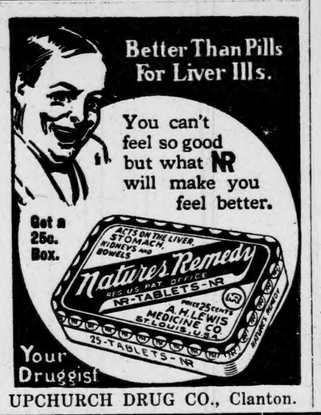

UPCHURCH DRUG CO., Clanton.

HITCHCOCK IN BAD WITH RULER

Senator Hitchcock having been denied an audience with his ruler, gets peeved and declares: "I will not go to the White House until I am sent for." If that time should come he will approach the Throne as the moujik of a decade ago approached the Czar, doing a PAS SEUL on his prayer-bones. It is rumored, by the way, that Hitchcock is in bad standing with the Throne because of his mishandling of the Peace Treaty. Everyone knows that when Royalty makes a blunder there must be some courtier standing by to shoulder the Royal Goat. It is Hitchcock's turn and Kernel House right gladly shifts the burden. There is considerable gossip to the effect that Oscar Underwood is slated to succeed Hitchcock as leader of the internationalist forces in the Senate, notwithstanding the fact that Oscar became persona non grata some years ago by his opposition to Royal mandates. Royal Goatkeeper Joe Tumulty is said to have already taken Underwood's measure for a howdah, in case he carries the goat in the course of the coming year.

"THE MORNING AFTER."

The 38 Senators who voted to adopt the original British-Wilsonian league will have to do some tall explaining at the next election.

DRUGGIST'S ADVICE SAVES HIS LIFE

Ewing L. Davis Was Told That He Had Consumption. Had Spent A Fortune Seeking Health. Just Completely Run Down When Sul-Ferro-Sol Was Recommended by Druggist Friend.

"My health was all gone and my money had gone with it," said Mr. Ewing L. Davis of Albany Ala.

"I had suffered a complete breakdown," continued Mr. Davis, "I was told by my doctor that I had consumption and I changed climate. This seemed to hurt me instead of helping me and I thought that my time had come."

"Why don't you try a bottle of Sul-Ferro-Sol," said a druggist friend to me one day.

"On that day he saved my life. I began to get better right away, and now I feel just as good as I ever felt in my life."

It's the same story only from another town, and it's the one continued story of Sul-Ferro-Sol.

Through the use of Sul-Ferro-Sol thousands are regaining appetite, strength and normal health daily.

It is asked that you give this great remedy a trial.

At all drug stores everywhere. Liberal bottles for one dollar.

Interesting booklet, "Road to Health," upon request. The Sul-Ferro-Sol Co., Montgomery, Alabama. Desk A.

WHO CAN EXPLAIN THIS?

The House Committee on Immigration investigating the flaws in the present system of handling aliens finds that on an average of 100 Russian radicals cross the border from Mexico to the United States each day. Speak up Mr. Palmer and explain yourself!

Ford

THE UNIVERSAL CAR

FORD { Cars / Parts / Service

Tires and Tubes; Havoline Automobile Soap, Oils and Greases; Chains; Tire Gauges; Blow-Out Patches; Patching Rubber; Auto Accessories.

L. J. Duncan Motor Co.

Camel

CAMELS are in a class by themselves—easily the most refreshing, the most likable cigarette you ever smoked. You can prove that! Simply compare Camels puff-by-puff with any cigarette in the world at any price! Put *quality*, flavor and *cigarette satisfaction* to the utmost test!

Made to meet your taste, Camels never tire it, no matter how liberally you smoke them! The expert blend of choice Turkish and choice Domestic tobaccos makes Camels delightful—so full-bodied, yet so fascinatingly smooth and mellow-mild. Every time you light one you get new and keener enjoyment!

Freedom from any unpleasant cigaretty after taste or any unpleasant cigaretty odor makes Camels as unusual as they are enjoyable.

In fact, Camels appeal to the most fastidious smoker in so many new ways you never will miss the absence of coupons, premiums or gifts. *You'll prefer Camel Quality!*

Camels are sold everywhere in scientifically sealed packages of 20 cigarettes or ten packages (200 cigarettes) in a glassine-paper-covered carton. We strongly recommend this carton for the home or office supply or when you travel.

R. J. Reynolds Tobacco Co.
Winston-Salem, N. C.

Cigarettes

REAL ESTATE AND BUILDING ACTIVITIES LOOMING UP IN CLANTON.

Just a little nosing around town these days will soon reveal the fact that Clanton is preparing right away to take up the building boom that was interrupted here a few years ago by the clouds of war. Some big real estate deals have been under consideration here of late, and one or two of them have already materialized into actualities. Others will no doubt follow in a short time.

And this activity that is coming back in Clanton real estate and business property is not alone. It is accompanied with its usual companion, the sound of the carpenter's hammer and the mason's trowel. There is going to be some new business buildings here within a couple of months.

Another item of general interest in the news of Clanton's business progress is the formation of a large wholesale grocery house here. The firm, Smith, Connell & Company, have already begun their wholesale business in the house formerly occupied by Smith Grocery Company. They will soon have new and more commodious quarters for the expansion of their wholesale trade. J. Wiley Smith, F. M. Connell and J. Lee Smith are the figures behind the new enterprise.

Sulfiron

"Nature's Mightiest Remedy"

for

Indigestion,
Rheumatism,
Eczema,
Skin Diseases,
Bladder and Kidney
Troubles.

An Honest Medicine

Because your dealer will refund your money if not satisfied with results obtained.

Try a bottle and convince yourself. $1.00 the bottle everywhere.

The Sulfiron Medicine Co.,
Birmingham, Ala.

Guaranteed & for sale in Clanton by Upchurch Drug Co.

CLANTON POSTOFFICE TO MOVE TO NEW QUARTERS SOON.

We have been informed on reliable authority that the Clanton Postoffice will be removed to new quarters in the Gowan Building about the first of the year. The new location is the building on the corner of First Avenue and Seventh Street.

The building was seriously damaged by fire some time ago, but we are informed that it will be fixed up in modern condition to accommodate the needs of our postal officials. It is an ideal location for the postoffice, and the mve in that direction indicates that there are still alive in Clanton those influences that started to work here some years ago to pull the town in the direction of the Gowan addition.

PLETCHER NEWS.

A marriage of great interest to the many friends of the contracting parties was solemnized on November 26th, when Miss Ethel Hilda Klinner and Mr. Walter F. Broadhead were quietly married at the home of the bride's parents, by Rev. Ruddick, in the presence of many friends and relatives.

The bride is the pretty and attractive daughter of Mr. and Mrs. W. W. Klinner of Route 2, Maplesville. She wore a pretty coat suit of blue, with hat, shoes and gloves to harmonize.

Mr. Broadhead is the son of Mr. Les Broadhead, also of Maplesville, but at present, holds a responsible position with a well-known furniture company in Birmingham.

The attendants were Misses Ella Klinner, Minnie Broadhead, Lena Franklin and Messrs. Howard Gregg, Hermon Broadhead and Walter Murse. Miss Elsie Caldwell played the wedding march.

After the ceremony the couple left for Montgomery, Pensacola and other places of interest and will return to Birmingham to reside. We extend to them our heartiest congratulations and wish them a long and happy life.

Mr. and Mrs. Will Adams and Miss Bertha Rainwater have just returned from a trip to Ramer and Pinelevel. They "flivvered" through the country and report a pleasant trip.

Mrs. Lillie Edwards and daughter, Glennie, left Saturday for Birmingham to visit Mrs. Tap Cooper, who is ill in the Birmingham infirmary.

What Negroes Are Doing in Clanton

(By Robert Colley, Principal of Clanton Colored School.)

We take pleasure in publishing below the names of the white people in Clanton who have contributed to our school fund, and we hereby thank them most heartily for their support:

Downs Hwd. Co.	$1.00
Jones Hwd. Co.	5.00
Bean Bros.	4.00
Union-Banner	1.00
Prof. J. L. Johnson	1.00
A. R. Cooper	.50
D. C. Savage	.50
Jessie Baker	.50
M. D. Foshee	.50
W. I. Mullin	1.00
J. M. Potts	.50
D. C. Alred	.25
New York Store	1.00
Tom Kemp	.50
Wyatt Drug Co.	.50
Broadhead & Son	.50
J. W. Littlejohn	.50
W. H. Wright	1.00
G. C. Harris	.50
P. C. Smith	.50
W. D. Speigner	.50
H. F. Thompson	.50
H. V. Honeycutt	2.50
Chero-Cola Co.	1.00
Lawrence Garage	.50
M. C. Culver	.25
W. Z. Hodges	.25
J. W. P. Murphy	.50
J. M. Mims	.50
Elmore Store	1.00
O. J. Powell	.25
G. O. McKee	.25
B. L. Jones	.25
P. D. Wilson	1.00
W. A. Reynolds	2.00
M. V. Smith	.25
F. C. Aldridge	.25
J. C. Jones	1.00
Judge Reynolds	1.00
Alred Drug Co.	.50
Dr. O. C. Mastin	.50
Dr. J. P. Hayes	.50
J. C. Brown	.50
W. J. Armstrong	.50
J. A. Hester	.50
C. D. Thomas	.25
J. C. Rasberry	.25
Peoples' Savings Bank	2.50
J. P. Vandeveer	5.00
W. W. Fox	.25
H. F. Chandler	.50

Others will contriute later.

On account of the melemency of the weather the church services were curtailed on Sunday last. Supt. Benjamin was at his post and had a good Sunday school with his 25 scholars.

TO COUNTY SUPERINTENDENTS OF EDUCATION:

In view of the fact that all prospective teachers will have opportunity to qualify by taking the regular State examination this month, and for the further reason that the provisional cerificate was authorized merely to take care of emergencies, the State Department of Education is disposed to discontinue the issuance of provisional certificates except in the most extraordinary cases, on the 15th day of December.

It is patent that there has been a considerable lowering of standards in many counties already, and we deem it unwise and undesirable to continue the present liberal method of certificating people without examinations.

Please give this matter such publicity as will avoid embarrassment both to you and to this Department.

Yours very truly,
SPIGHT DOWELL,
Superintendent.

Mrs. F. G. Dyer, Jr., of Montgomery, was the guest of Miss Elsie Caldwell Thursday.

SAID EMMY TO FRIEND FRED:

Among the correspondence at Ellis Island was found a letter from Emmy Goldman to "My dear Friend Fred Howe" in which she said: "I hope that your fine spirit and your good taste will not be carried away by the cheap nationalism which is everywhere raising its sinister head in America today." Emma's hope seems to have been realzed. The appointee and friend of our internationalist president met the test of his anarchist lady friend.

State of Ohio, City of Toledo,
Lucas County, ss.

Frank J. Cheney makes oath that he is senior partner of the firm of F. J. Cheney & Co., doing business in the City of Toledo, County and State aforesaid, and that said firm will pay the sum of ONE HUNDRED DOLLARS for each and every case of Catarrh that cannot be cured by the use of HALL'S CATARRH MEDICINE. FRANK J. CHENEY.

Sworn to before me and subscribed in my presence, this 6th day of December, A. D. 1886. A. W. GLEASON,
(Seal) Notary Public.

Hall's Catarrh Medicine is taken internally and acts through the Blood on the Mucous Surfaces of the System. Send for testimonials, free.

F. J. CHENEY & CO., Toledo, O.
Sold by all druggists, 75c.
Hall's Family Pills for constipation.

PREACHING AT CLANTON BAPTIST CHURCH NEXT SUNDAY.

Rev. P. G. Carter of Oxford, Ala., will preach at the Clanton Baptist Church on next Sunday morning at 11 o'clock. Everybody is invited to come out and hear him.

FARM FOR SALE—80 acre farm near Thorsby, consisting of 40 acres improved level land, remainder woods with running water. Good room house, barn and well of water. Will sell part or all. Address F. E. Porter, Clanton, Ala., R. 1.

Subscribe for The Banner.

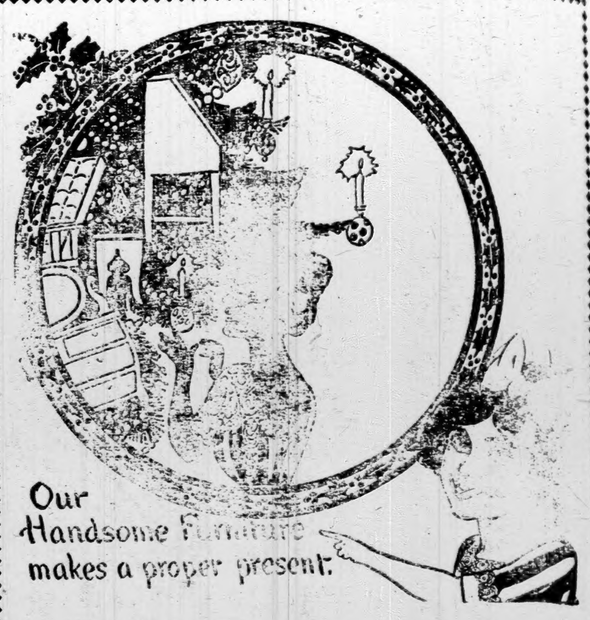

Mr. Homelover:—

For a CHRISTMAS PRESENT give your wife an order on our store for the furniture and rugs she needs.

We have just what she wants for your home—something you will both appreciate for years to come.

Remeber our QUALITY is always HIGH but we keep the price down LOW.

—:- —:— -:—

Jones Hardware Co.

CLANTON, - ALABAMA.

NEW YORK STORE

Our Entire Stock of Mens, Ladies and Childrens Clothing Must be Sold.

Owing to the Late Fall we are greatly Overstocked

In order to give to the people of Chilton County and surrounding territory the benefit we have marked them down at prices that will make them move.

Never before has the buying public had such an opportunity to buy clothes at these prices, at a season when clothes are so much needed.

Our Lines of Mens Clothing, and Ladies Coats, Suits and Dresses are absolutely the newest goods in Clanton. Space will not permit us to give prices. Come early and get first pick. They will go quick at these low prices.

OUR GOODS MUST BE SATISFACTORY TO OUR CUSTOMERS
WE CAN CLOTHE THE WHOLE FAMILY.

CLANTON'S NEW READY-TO-WEAR STORE.

Rasberry's Old Stand

New York Store

Clanton, MANAS & LANDE, Managers Alabama

Rasberry's Old Stand

FARM FOR SALE—80 acre farm
ear Thorsby, consisting of 40 acres
mproved level land, remainder in
oods with running water. Good 7
oom house, barn and well of water;
ill sell part or all. Address E. E.
orter, Clanton, Ala., R. 4.

Subscribe for The Banner.

PRESENT give your
re for the furniture

e wants for your
vill both appreciate

TY is always HIGH
own LOW.

ware Co.
ALABAMA.

RE
ildrens

tocked

rritory the
move.
clothes at

ods in Clanton.
ese low prices.

IERS

Rasberry's
Old Stand

The Union-Banner

VOLUME VIII. CLANTON, CHILTON COUNTY, ALA., DEC. 18, 1919. NUMBER 38

On Earth Peace

Circuit Clerk, 1 Jan 16

© Western Newspaper Union

DO YOU REMEMBER HOW HAPPY YOU WERE WHEN YOUR DAD GAVE YOU YOUR FIRST POCKET KNIFE?

WELL, MAKE YOUR BOY AS HAPPY AS YOUR DAD MADE YOU.

IT WON'T COST MUCH.

OUR TABLE CUTLERY IS BEAUTIFUL AND MAKES A WELCOMED GIFT.

JUST COME IN AND SEE WHAT WE HAVE FOR CHRISTMAS GIFTS.

OUR HARDWARE IS THE BEST; IT STANDS THE TEST.

Buy Your CHRISTMAS PRESENTS NOW

Buy things from OUR HARDWARE STORE

YOU CANNOT KNOW WHAT A BIG LINE OF GIFT GOODS WE HAVE UNTIL YOU COME IN AND SEE THEM.

WE HAVE PRESENTS FOR EVERY MEMBER OF THE HOUSEHOLD FROM BABY UP. WE HAVE THINGS THAT WILL MAKE SENSIBLE GIFTS.

YOUR CHRISTMAS MONEY WILL "GO FAR" IN OUR STORE. SO DON'T DO YOUR CHRISTMAS BUYING BEFORE YOU COME TO OUR STORE AND SEE WHAT WE HAVE.

OUR HARDWARE IS THE BEST; IT STANDS THE TEST.

Jones Hardware Co.

PRACTICAL XMAS GIFTS

This will be a Christmas of practical gift giving, and this big store was never better prepared to solve the gift problem for you than now. Every department is complete with the practical, sensible gifts that will please mother, father, sister, brother or sweetheart most. We ask that you study this list of gifts and make up your mind what you will give. We also advise that you shop early while our stock is complete.

A PAIR OF BEACON SHOES WOULD CERTAINLY PLEASE HIM.

We are showing them in all new shapes and leathers—

$4.50 to $10.00

Gifts for Him.

Lyon Shirts
Lyon Collars
Dress Gloves
Auto Gloves
Underwear
Laprobes
Overcoats
Auto Coats
Mackinaws
Ties
Handkerchiefs
Silk Sox, Lisle Sox
Premier Clothes
Beacon Shoes
Lyon Hats
Caps
Suit Cases
Hand Bags
Sweaters

Practical Gifts for Her

Rugs
Silk and Linen Handkerchiefs
Silk Hose, all colors
Bed Room Slippers
Brassieres
Sweaters
Umbrellas
Paul Jone's Middies
Shoes
And a great many other valuable gifts.

Mens Suits, Shirts and Furnishings.

Surely he would appreciate one of our Premier Suits.

Nothing you could give would appear to his fancy more than one of these stylish suits.

Let us show you thru these suits. We know we can please you.

Men like wearable things for gifts, and we have a large and varied assortment of Holiday apparel and accessories that particular men choose for themselves. A LYON Shirt, either in a Madras or silk would be a most acceptable gift for him ..... **$1.50 to $7.50**

NEW HATS OF STYLE

And not only of style but of quality as well. The famous LYON MAKE in all new shapes in Greys, Browns, Greens and a good showing in Blocks.

We believe he would appreciate one of the new hats.

$2.00 to $6.00

W. A. KEMP

Clanton, Ala.

AUCTION SALE

Of Residence Lots

In Alred-Collier Addition to Clanton, Ala.

Saturday, January 10, at 10:30

Twelve nice desirable residence lots on block in front of Clanton Grammar School, between Fourth and Fifth Avenue.

WILL BE SOLD AT AUCTION ON THE GROUNDS, JANUARY 10TH, 1920—TERMS, ONE-HALF CASH, BALANCE TO SUIT THE PURCHASER. TITLES ARE CLEAN ON THIS PROPERTY AND FREE FROM SEWERAGE ASSESSMENTS.

THESE LOTS ARE LOCATED ON THE HIGHEST POINT IN CLANTON AND WITH POWER COMING IN FROM LOCK 12 AND OTHER IMPROVEMENTS TAKING PLACE IN NEAR FUTURE. THESE LOTS WILL DOUBLE IN VALUE IN THE NEXT TWELVE MONTHS.

NOW IS THE TIME TO BUY THE VERY BEST RESIDENCE LOTS IN CLANTON CHEAP. THE MAN WHO PUTS HIS MONEY IN CLANTON REAL ESTATE NOW IS GOING TO WIN.

THE LADIES ARE INVITED TO COME OUT TO THIS SALE AND BRING THE KIDS ALONG TOO. THE CLANTON BOY SCOUTS BAND IS GOING TO FURNISH MUSIC, AND WE SHALL SEE THAT EVERYONE THERE HAS A GOOD TIME. COME ON ALONG AND LET'S BOOST CLANTON REAL ESTATE.

LADIES ESPECIALLY INVITED. CLINTON BOY SCOUTS BAND WILL FURNISH MUSIC. RAIN OR SHINE. COME ONE, COME ALL!

Fo further information about these lots see

W. W. FOX

Auctioneer

Clanton, - - Ala.

J. L. Downs of Cooper was in Clanton last Saturday attending to business matters.

I Want to Buy Some Fat Hogs Dressed

I WILL PAY YOU THE HIGHEST CASH PRICES.

I ALSO WANT TO BUY GREEN OR FLINT HIDES.

G. O. McKEE
Meat Market Clanton, Ala.

NOTICE OF APPLICATION FOR PARDON OR PAROLE

Notice is hereby given that the undersigned, who was at the Fall Term 1916, of the Circuit Court of Chilton County, convicted and sentenced to 30 years in prison, will apply to the Board of Pardons and Governor of Alabama for a pardon or parole of said sentence.

12-4-4t HENRY BICE.

Heartburn is a symptom of indigestion. Take a dose of HERBINE in such cases. The pain disappears instantly. The bowels operate speedily, and you feel fine vigorous and cheerful. Sold by Upchurch Drug Co.

MAPLE SPRINGS.

The box supper at this place Saturday night was quite a success. The proceeds which will be used in painting the new room and buying desks was $91.65.

We wish to thank Mrs. T. A. Curry for baking the cake which brought $11.80 and Mr. Lee Wells for the splendid way in which he auctioned off the boxes and of course we thank the girls for the beautiful boxes and the boys for spending their money so freely.

LOST—A small black plush coat at the Exchange Hotel, Thursday, December 11. Finder please return to Mrs. Birdie Parrish, Clanton, Ala.

Do your Christmas shopping at the New York Store.

Quick Service

Lawrence Garage

Clanton, - - Alabama

NOTICE.

Notice is hereby given that the Commissioners Court of Chilton County, Alabama, will meet at the Court House at Clanton, Ala., on January 1st, 1920, and will elect a County Treasurer for the year 1920.

All persons who desire to make application for the position as County Treasurer may do so by filing their application with the Commissioners' Court, on or before 12 o'clock M., January 1st, 1920, stating the salary they will accept the position for.

The Commissioners' Court reserves the right to reject any and all bids.

L. H. REYNOLDS,
Judge of Probate.

Dec. 16, 1919.

BOX SUPPER.

There will be a box supper at Mt. Pisgah School House on next Friday night. Everybody come.

ESSIE HESTER.

TRESPASS NOTICES

We have a supply of Printed Trespass Notices at The Union-Banner Office, for Sale at 5c each or six for a quarter.

LEWIS E. SORRELL, M.D.

Practicing Physician

Office in Bank Bunlding

JEMISON, ALA.

PROCLAMATION.

STATE OF ALABAMA.
Executive Department.

WHEREAS, the Legislature of Alabama, at its regular session in the year 1919, has ordered a special election by the qualified electors of the State of Alabama upon a certain proposed amendment to the Constitution of Alabama, which is herein set forth, to be held at a date to be fixed by the Governor not less than three months from and after the final adjournment of said regular session;

AND WHEREAS, notice of such election, together with the proposed amendment, is required by law to be given by proclamation of the Governor;

NOW, THEREFORE, I, Thomas E. Kilby, Governor of the State of Alabama, do hereby give notice, direct and proclaim that the election to be held, as ordered by the Legislature in said regular session, at a date to be fixed by the Governor after the expiration of three months from the final adjournment of said regular session of the Legislature at which said amendment was proposed and said election ordered, will be held on, to-wit: Monday, February 16th, 1920, for the vote of the qualified electors of the State of Alabama in the manner, form and places required by law upon the following amendment to the Constitution of Alabama, to-wit:

Article XX. Section 1-A.—That for the establishment, construction and maintenance of a permanent, excellent and complete system of State Highways, public roads and bridges in this State serviceable for three hundred and sixty-five days in the year, and to enable the State to secure the national appropriations for public highways there shall be issued and sold by the State of Alabama interest bearing negotiable State bonds, not to exceed the sum of twenty-five million ($25,000,000) dollars, that said bonds shall bear interest at the rate of not exceeding five per centum per annum, payable annually, or semi-annually, shall mature serially or otherwise not less than three nor more than forty years from the date of their issuance, shall be made payable out of the State Road and Bridge fund which fund is created for that purpose, shall be executed, sold and delivered on behalf of the State from time to time, shall be of denominations of ten dollars and up to one thousand dollars, and mature as may be determined, subject to the approval of the Governor by the Highway Commission, who shall also be Highway Bond Commission, acting by majority vote with all proceedings of such commission together with the approval of the Governor thereto, reduced to writing and made of record, and the record and registration of said bonds shall be duly deposited in the office of the State Treasurer and kept by him; that said bonds shall be signed by the Governor, State Auditor and State Treasurer, and shall have the great Seal of the State attached thereto, attested by the Secretary of State, the coupons shall be numbered and signed by the State Treasurer. Said bonds shall be exempt from State, county and municipal taxes. Provided, however, that the facsimile signatures upon the interest coupons of said bonds may be lithographed in lieu of signing; that said bonds shall be the direct obligation of the State and for the payment thereof the full faith and credit of the State is hereby irrevocably pledged that the proceeds derived from the sale of said bonds shall be deposited in the State Treasury and kept in a separate fund and shall be exclusively used to defray the cost of constructing and maintaining said Highways, public roads and bridges of the state. The said bonds shall be sold at not less than par. B.—That for the purpose of securing the prompt payment of the principal and interest of said bonds to provide a sinking fund therefor, to place sufficient revenue in said state road and bridges fund, and to defray the cost of constructing and maintaining said State Highways, public roads and bridges continuously in a highly serviceable condition that a State license tax on all automobiles or motor driven vehicles is hereby authorized to be levied and collected on all such vehicle privilege license tax now levied or which may hereafter be levied by law of every kind and description shall be exclusively used for the payment of said bonds, principal and interest, for creating a sinking fund for their maturity and the remainder for the maintenance of said public highways, roads and bridges and extension of the State Highway System, that county roads and bridges may be built and maintained by the aid of the State and National Government, that State roads and bridges may be built and maintained by the aid of the State and National government, that State roads and bridges may be built and maintained with the aid of the county and national government, that said State Highways, roads and bridges shall be constructed and maintained by the State Highway Department, and all moneys derived from the sale of said bonds shall be expended as the highway department may direct subject to the approval of the Governor. C.—That the State Highway Commission, or Highway Department, shall locate, construct and maintain the Highways or State Trunk Roads so as to connect each county seat with the county seats of the adjoining counties by the most direct and most feasible route by a permanent road having due regard to the public welfare and to connect the county seats of the several border counties at or near the State line with a public road in the border states; Provided that in counties divided into two judicial divisions in each of which regular terms of the circuit court are held, the places where said terms of court are held, shall be connected with each other. It shall be the duty of said State Highway Commission or Highway Department, to equitably apportion among the several counties the expenditures of both money and labor and the time or times of making such investments; said roads to be constructed and maintained without expense to the several counties. G.—That this amendment and the foregoing provisions thereof, when ratified by the people are self-executing without the aid of further legislation, but the legislature shall pass such laws as it may deem necessary to secure the full benefit and effect of this amendment to the constitution. Either at this session of the legislature or at the earliest possible time after the ratification by the people that this amendment shall become immediately in full effect, nothing in the constitution and sections 213 and 93 thereof to the contrary notwithstanding.

IN WITNESS WHEREOF, I have hereunto set my hand and caused the Great Seal of the State of Alabama to be affixed at the Capitol, in the City of Montgomery, on this, the 31st day of October, 1919.

THOS. E. KILBY.
Governor.

GREAT SEAL

By the Governor
WM. P. COBB,
Secretary of State.

State of Ohio, City of Toledo, Lucas County, ss.

Frank J. Cheney makes oath that he is senior partner of the firm of F. J. Cheney & Co., doing business in the City of Toledo, County and State aforesaid, and that said firm will pay the sum of ONE HUNDRED DOLLARS for each and every case of Catarrh that cannot be cured by the use of HALL'S CATARRH MEDICINE. FRANK J. CHENEY.

Sworn to before me and subscribed in my presence, this 6th day of December, A. D. 1886. A. W. GLEASON,
(Seal) Notary Public.

Hall's Catarrh Medicine is taken internally and acts through the Blood on the Mucous Surfaces of the System. Send for testimonials, free.

F. J. CHENEY & CO., Toledo, O.
Sold by all druggists, 75c.
Hall's Family Pills for constipation.

PROCLAMATION

STATE OF ALABAMA,
Executive Department.

Whereas, the Legislature of Alabama at its regular session in the year 1919 has ordered a special election by the qualified electors of the State of Alabama upon a certain proposed amendment to the Constitution of Alabama, which is herein set forth, to be held on the first Monday after the expiration of three months from and after the final adjournment of said regular session.

And whereas, notice of such election together with the proposed amendment is required by law to be given by proclamation of the Governor:

Now Therefore, I, Thomas E. Kilby, Governor of the State of Alabama, do hereby give notice, direct and proclaim that the election to be held, as ordered by the Legislature in said regular session on the first Monday after the expiration of three months from and after the final adjournment of said regular session of the Legislature at which said amendment was proposed and said election ordered will be held on, to wit, the 29th day of December, 1919, for the vote of the qualified electors of the State of Alabama in the manner, form and places required by law upon the following amendment to the Constitution of Alabama, to wit:

The municipalities of Tuscumbia, Sheffield, Hurtsboro, Russellville, Lanett, Demopolis, Pell City, Hetlin, Columbiana, Carrollton, Opelika, Fairhope, Pine Hill, Scottsboro, Stevenson, Ashland, Brewton, Pollard, Floraton, Atmore, Inglenook, Tuskegee, Aliceville, Gordo, Reform, Livingston, Camden, Monroeville, Phoenix and Girard, Birmingham, Bessemer, Florence, Huntsville, Selma, Fairfield, Anniston, Athens, Jacksonville, Auburn, Carbon Hill, and LaFayette, in the State of Alabama, shall have the power and right to levy and collect a tax of one-half of one per centum in any one year on property situated therein, based on the valuation of such property as assessed for state taxation for the tax year ending on the 30th day of September next succeeding the levy; provided, that for the purpose of paying bonds issued and outstanding at the time of the adoption of this amendment and the interest thereon, and for the purpose of paying bonds which may be issued after the adoption of this amendment and the interest thereon, an additional tax of one-half of one per centum may be levied and collected by said corporations; provided further, that a majority of the qualified electors of any of said municipal corporations voting at an election called for that purpose may vote a special tax not to exceed one-half of one per centum in any one year for any special purpose or purposes, which tax shall be used only for the purpose or purposes for which same is levied and collected, provided, however, that the total tax to be levied by any of said municipal corporations shall not exceed one and one-half (1½) per centum in any one year. Provided, further, that the adoption of this amendment shall in no wise affect, limit, modify, abridge or impair the power, authority or right of either of said municipal corporations, to levy and collect the special school taxes, now or hereafter vested in or conferred upon them, or any of them under the Constitution or any amendment thereto; including the power of said city of Selma to levy and collect the taxes for schools and school purposes vested in and conferred upon said city of Selma by the amendment to the Constitution of Alabama adopted thereto, at the general election held in November, 1916, and which was submitted under law number 315, General Laws 1915, page 327. Each election held under the provisions hereof shall be ordered, held, canvassed and may be contested in the same manner as is or may be provided by the law applicable to the municipal corporations for elections to authorize the issuance of municipal bonds. The ballots used at such election shall contain the words: "For..... excess rate of taxation for the year (or years) .....;" and "Against..... excess rate of taxation for the year (or years) .....". The rate of taxation proposed in excess of the rate of one (1) per centum to be shown in the blank space provided therefor and the year or years in which the proposed rate is to apply to be shown in the blank space provided therefor; and in the event different excess rates are proposed for different years the words mentioned shall be repeated as often as may be necessary to show separately the different rates proposed to be applied to the respective years. And the voter shall record his choice, whether for or against the excess rate or rates shown by placing a cross mark before or after the words expressing his choice. Nothing herein contained shall in any wise change or affect the rights of any holder of bonds of said municipal corporations heretofore issued. Elections to authorize the levy of such special tax may be held as often as ordered by the governing body of the municipality but when a proposition is submitted to the electors to levy a special tax for a specific purpose, and if such proposition is defeated no second election for the same purpose shall be held in one year thereafter.

In witness whereof I have hereunto set my hand and caused the great seal of the State of Alabama to be affixed at the Capitol in the City of Montgomery ono this 29th day of October, 1919. THOS. E. KILBY, Governor.

GREAT SEAL

By the Governor.

WM. P. COBB, Secretary of State.

ANNOUNCEMENT

OF THE OPENING OF

CHILTON HARDWARE COMPANY

In the Arthur Johnson Building, now Occupied by Jones Grocery Company

BETWEEN

January 1st and 15th, 1920

Best Wishes to all for a Merry Christmas and Prosperous New Year.

BOX SUPPER.

The New Salem Social Club will give a box supper at the X Roads School house one mile south of Thorsby, Friday night, Dec. 19th, 1919.

They will also have two quilts on exhibition which they will sell tickets for and the one who gets the lucky number will get the quilt. One of the quilts is a woolen quilt, nicely worked, and the other is a light scrap quilt already quilted.

The proceeds will go to make some repairs on New Salem church. Every body is cordially invited to come and buy a box and a ticket for each of the quilts.

LOUISE CORMATSER,
Cor.-Sec.

COFFEE

Littlejohn's Special

Fresh Ground in our Own Mill

Best in the World

Littlejhn Grocery

Sulfiron

"Nature's Mightiest Remedy"

for

Indigestion,
Rheumatism,
Eczema,
Skin Diseases,
Bladder and Kidney Troubles.

An Honest Medicine

Because your dealer will refund your money if not satisfied with results obtained.

Try a bottle and convince yourself. $1.00 the bottle everywhere.

The Sulfiron Medicine Co., Birmingham, Ala.

Guaranteed & for sale in Clanton by Upchurch Drug Co.

WEST CHILTON.

The spirit of the happy "Yule-tide" is in evidence now. Marriages are common over here. On last Sunday Wooley Nix and Miss Wells were married, Rev. Gentry tied the nuptial knot. On the previous Sunday Virgil Gothard and Miss Lovett, Rev. Gentry officiating. The same day in the M. E. church at Randolph, Mardis Smitherman and Miss Ethel Abercrombie, the ceremony was performed by the bride's brother, Rev. M. C. Abercrombie, of Elmore.

The rains of last week were extremely heavy—older people say they have never been equaled here only by the big rains of July about 1874.

Singing next Sunday afternoon at 1 o'clock sharp, at Union Springs chapel—old books.

Had an old time candy breaking at N. G. Crumpton's Saturday night.

Mr. Eshleman of the I. B. S. association en route from Birmingham to Montgomery, stopped off here and delivered three lectures to appreciative audience, subjects were first: "Where Are the Dead?" second, "The times and Seasons," third, "Elijah and Elisha a Types and their Antitypes."

He is the most graceful speaker we ever heard. Among the noted visitors to hear the lectures were Misses Dora and Laura Armstrong of Randolph.

Rev. M. C. Crumpton of the Childersburg Bank recently visited his people here.

Recently had an old-time candy breaking at J. N. Cofer's.

The colored people's school house at Randolph was burned recently. Caught from a heater.

Mr. Lon Brown has moved into his new residence just south of Six-Mile Creek where he will erect a new saw mill.

In just a few short days will arrive the anniversary of the gladsome announcement by the Herald Angels to the Judean Shepherds, Good tidings of great joy to all. None excepted the most joyful message ever proclaimed—will in due time reach even earth's dead millions.

We wish for all the Banner force and all it readers the most joyous Christmas ever.

Mrs. G. H. Reynolds spent Monday in Birmingham.

If you do not enjoy your meals the digestion is faulty. Eat moderately especially of meats, masticate your food thoroughly. Let five hours elapse between meals and take one of Chamberlain's Tablets immediately after supper and you will soon find your meals to be a real pleasure.

AUCTION SALE.

W. W. Fox will sell in front of his store next Saturday, Dec. 20th, 1919, at 1 o'clock, a few choice Jersey heifers. They are from heavy milkers. Come!

12-18-1t W. D. SPIGENER.

BOX SUPPER.

There will be a box supper at Cane Creek School house Saturday night, Dec. 20, for benefit of the school. Everybody invited.

TEN MILLION SEE FORD PICTURES WEEKLY

The "Ford Educational Weekly," a film put out by the Ford Motor Company has earned for that company the largest circulation of motion pictures in the world. Ford films are run in 5,238 theatres in the United States each week. They are also distributed throughout Canada, Europe, Asia, South America, Africa, Austria and many other islands.

The Ford pictures are viewed by more than ten millions of people in motion picture theater each week. But they are also in demand outside of the theater. Churches, colleges, the Y. M. C. A., public and private schools and even many of the country's largest penal institutions find Ford films particularly valuable because of their moral and educational value.

PORE OLD HENRY.

The Ford is my car.
I shall not want another.
It maketh me to lie down in wet places.
It spoileth my soul.
It leadeth me into deep waters.
It prepareth a breakdown in the presence of mine enemies.
Yet I run thru the valley, I am TOWED up a hill.
I fear great evil when it is with me.
It anointeth my face with oil.
Its tank runeth over.
Surely to goodness if this thing follows me all the days of my life I shall dwell in the house of the insane forever.

SURGEONS agree that in cases of cuts, burns, bruises and wounds, the first treatment is most important. When an efficient antiseptic is applied promptly, there is no danger of infection and the wound begins to heal at once. For use on man or the beast, BOROZONE is the ideal antiseptic and healing agent. Buy it now and be ready for an emergency Sold by Upchurch Drug Co. Clanton.

COCKRELS FOR SALE.

One mixture of Wyandotte and Leghorn, the other full blood Leghorn, 1 1-2 years old, will sell for $5.00 each. Address S. M. Adams, Thorsby, Ala. 12-16-1t

Mr. S. A. Johnson, of Montgomery was the guest of Mr. and Mrs. L. C. Reynolds several days of last week.

Chilton County Abstract Company

M. D. FOSHEE, Manager

Owners of a Complete Set of Abstract Books of Chilton County.

Abstracts of Title Promptly Prepared at Reasonable Rates.

CLANTON, ALA.

We wish Everybody a Merry Christmas.

ALRED DRUG COMPANY

"The Home of Quality"

Santa Claus Headquorters

Toys and All kinds of Gifts for the Grown-ups.

Shop early and avoid the last days rush---this will greatly help you also us and our Employees.

WILSON DISTORTS THE TARIFF FACTS

Washington, Dec. 17.—The Republican Publicity Association, through its president, Hon. Jonathan Bourne, Jr. today gave out the following statement from its Washington headquarters:

"Democratic persistency in ignoring or misrepresenting economic facts was illustrated in the message to Congress discussing foreign trade and the tariff question. Whether the message was written by the President or by members of his cabinet, or by Mr. Tumulty, it sets forth the principles of the Democratic party on the tariff question, and it is against a protective tariff. On that subject, the message says: 'Any measures taken to prevent imports will inevitably curtail exports, force curtailment of production, load the banking machinery of the country with credits to carry unsold products and produce industrial stagnation and unemployment.'

"That statement ignore facts set forth in the annual statistical abstract of the Deparment of Commerce which shows that during the 13 years prior to the outbreak of the war, the rest of the world bought from the United States more than it sold to the United States, the aggregate excess for the period being nearly seven billion dollars. The exports from the United States in 1900 exceeded the imports by $544,000,000, and they continued to exceed the imports every year, the excess in the year ending June 30, 1913, being $652,000,000. And all that period was under a protective tariff—the tariff which the Democratic party denounced.

"A further examination of figures of the Department of Commerce will show that the President's message stated the exact opposite of the truth. The fact is, and it is proven by the statistics of the Democratic administration, that measures encouraging imports will inevitably curtail exports. Now let us look at the evidence.

"The Democratic tariff law became effective Oct. 3, 1913, and was in operation 10 months before the war disarranged trade channels. During that period our imports increased $102,000,000 as compared with the similar period under the Republican law. According to the doctrine set forth in the Preident's message, our exports should have increased also, but the records show a decrease of $160,000,000. The Democratic theory that the more we buy abroad the more we will be able to sell abroad, is disproven by the statistics. In that ten months' period we learned at a cost of $262,000,000 that when we buy abroad we send good American dollars to build up industries of other countries, at the same time depleting our own financial resources, employing less labor and diminishing the activity of American capital.

"The theory that the way to win other markets is first to surrender our own, is in entire harmony with the general Wilsonian policy of surrender. He surrendered to some unknown power and for an unknown reason on the Panama Canal toll question. He surrendered to the foreign producer when he forced through the tariff law of 1913. He offered a surrender to Germany in 1915 when he declared America 'too proud to fight.' He surrendered to the Railroad Brotherhoods when the Adamson law pas passed in 1916, and he endeavored to surrender American traditions, the Monroe Doctrine, and, in fact, national independence, by negotiation of the league of nations treaty in 1919. It need surprise no one that the President proposes to promote American trade interests in the future by continuing the policy of trade surrender.

MR. EX-SERVICE MAN:

If your War Risk Insurance has lapsed over eighteen months since the date of your discharge from the esrvice, the last day in which you may reinstate this insurance, which the Government gives you below cost, is December 31, 1919. See the Red Cross Representative about it today. Don't put it off—delays are dangerous!

TO CARE FOR DESTITUTE IN WESTERN ASIA

In response to an urgent cable from Col. William N. Haskell, official representative of Near East Relief, a unit of women welfare workers, who served in France, will sail November 22nd for Tiflis to aid in the care of 800,000 refugees made destitute in Western Asia.

The party is in charge of Miss Mary Vail Andres of New York City, only woman who won the distinguished service medal for work in the field. All the members of the group are old friends, having been pioneers in the first canteens established at Toul, Chalons and Epernay.

MISS MARY VAIL ANDREES, Distinguished Service Heroine Who Now Goes to Near East.

After escaping the nightly air raids over those places, typhhus, now very prevalent in the Near East, holds no terrors for them. They will work particularly among the orphans now being cared for by the Near East Relief organiation in America.

Miss Andrees and the Misses Anderson of New Canaan, Conn., wear the Croix de Guerre. They were in the first group of seven Red Cross girls sent to France to open canteens. Every member of the unit worked under shell fire at the front.

The girls volunteered to go on the expedition when they heard that thousands of women and children are dying of starvation and that welfare worker on the ground are overwhelmed by the magnitude of the task confronting them.

Miss Margaret Milne, of Washington, was a member of the Hoover relief commission that carried food to Rumania last winter and Miss A. Sidney, an Englishwoman, was with the British relief commission in Serva for three years. Each member of the unit has an enviable war record. Though they are going to the Caucasus for the Near East Relief Committee, No. 1 Madison Avenue, they will work in Red Cross uniforms.

A recent cable from Col. Haskell stated that 800,000 Armenians will require assistance until next year's harvest. Over 120,000 orphans must be cared for. Sick and starving they have been wandering about in the desert and are daily being brought into large centers by relief workers. Buildings requiitioned for orphanages are filled to oveflowing.

Many of the men and women engaged in relief work were at the front. Reports state that they are putting into the work of minitering to the suffering and helpless of the Near East the same heroic spirit they displayed in France.

ANOTHER DEMOCRAT SCORES MR. WILSON

SENATOR ASHURST INDICTS ADMINISTRATION ON ITS "COWARDLY" ANTICS.

Washington, Dec. 15.—In some respects the bitterest arraignment of the administration for its conduct of the Mexican question which has been heard in Congress has been uttered by Senator Ashurst of Arizona, a democratic member.

Senator Ashurst's indictment is the more striking because ordinarily up to support whatever the administration asked him to support. In the case of Mexico, it is evident his patience is about exhausted.

He presented in the Senate are solution which in effect calls on the War Department to assemble on the border troops in sufficient number to protect the Americans along the border from the Mexican outlaws and marauders.

In discussing it, Senator Ashurst declared the Mexican question had been "miserably and shamefully mishandled." He declared the policy toward Mexico had been "weak, vacillating, negligent and cowardly" and that he would stand it no longer.

He said he believe the people of his own state were now in peril from border outlaws and that the policy of this government had encouraged the contending factions in Mexico to believe they could sacrifice American lives and get "slapped on the wrist" by way of punishment.

After explaining his resolution, Senator Ashurst said:

"Surely, I do not need to argue to the Senate of the United States that in a Republic such as ours an unlawful assault upon, or an unwarranted act of violence addressed toward, a citizen of the United States is an insult to the government."

HOME SERVICE BRANCH OF LOCAL RED CROSS

The Home Service Branch of the Chilton County Red Cross Chapter during the past six weeks has rendered service to some fifteen families in the county, in the way of tracing delayed allotments, insurance, applying for compensation, tracing lost baggage, and the thousand and one other bewilderment that beset the path of the ex-service man returning to civilian life. Civilian families are beginnng to learn too that the Red Cross is a friend to everybody. The local Home Service was the happy means of establishing communication between one Chilton County family and a son and brother who had not been heard from in some four or five years. Other small services have been rendered to civilian families too. In fact the scope of the work is increasing all the time and the local Home Service Branch is looking forward to a plendid year of service for 1920. Old friends are renewing acquaintance with the Red Cross and new ones are coming in every few days.

A WORD ABOUT WAR-RISK INSURANCE.

We may build monuments, or we may entertain lavihly—as tributes of respect to "Our Boys." But there is a national desire to manifest our appreciation in a perpetual manner. This is best accomplished by War Risk Insurance. It is the cheapest insurance in America. Only those who served in active duty are entitled to hold it. The operating cost is borne by taxation, not derived from premiums. It is your contribution to bravery. It is your duty to induce every deserving service man to grasp the opportunity offered by his Government and HOLD ON TO HIS INSURANCE.

WHERE *and* WHAT *to* BUY

We've been preparing for the Xmas Season, and it is here.

WE HAVE APPLES, ORANGES, ALL KINDS OF NUTS,—COCOANUTS TOO—AND CANDIES BY THE PECKS. IN GENERAL, WE HAVE EVERYTHING YOU WILL WANT TO BUY FOR CHRISTMAS.

Also Groceries,---Flour, Coffee, Meat, Sugar, Canned Goods; General Merchandise,---Shirts, Pants, Socks, Work Clothes and Sunday Notions of all Kinds.

We shall expect all of our Friends to make our store your hang-out when you come to town to do your Xmas Shopping. Come early and be first.

Clanton Produce Co.

Jesse Baker & Tom Taylor, Props.

FARMERS

Make our Bank your Bank.

You are cordially invited to come in to see us when in town, and it will be our pleasure to give you any information you may desire.

We are always glad to see you and glad to answer your questions.

It is our desire to loan you the money you may need during the planting season and you can pay us after your crop is harvested. High prices warrant you in borrowing money and increasing your crops.

You Are Welcome!

4 Per Cent Paid on Time Deposits

First National Bank

Capital and Surplus, $33,000.00

CLANTON, ALABAMA.

MERRY CHRISTMAS

BEFORE ANOTHER ISSUE OF THIS PAPER YOU AND THOSE WHO ARE NEAREST AND DEAREST TO YOUR HEART WILL FORGET WORK AND CELEBRATE THE DAY WE CALL

Christmas

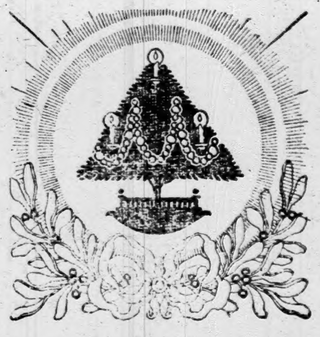

IF IT WERE POSSIBLE WE WOULD LIKE TO GATHER EVERY ELMORE CUSTOMER AND THEIR ASSOCIATES TOGETHER FOR A GREAT CHRISTMAS DINNER. JUST THINK WHAT A MERRY TIME WE WOULD HAVE. FULLY FORTY THOUSAND BUY GOODS FROM US. THE SMALL AVERAGE OF ONLY TEN PERSON FROM EACH COMMUNITY WOULD GIVE US A DINNER PARTY OF FOUR HUNDRED THOUSAND PEOPLE, WHILE WE CANNOT BE WITH YOU IN THE FLESH EVERY MEMBER OF ELMORE'S STORE JOIN MOST HEARTILY IN WISHING YOU THE MOST ENJOYABLE CHRISTMAS YOU HAVE EVER KNOWN.

One Price to ALL

Elmore's
LADIES & GENTS FURNISHINGS

Strictly Cash to ALL

W. H. SARTOR, Manager.

CONGRESSMAN HEFLIN TALKS ON "SANDY" CLAUS AND CHRISTMAS.

"A few days ago, I saw a picture of a little boy in a newspaper and to me it was brim full of pathos. It was entitled "Dreaming of Christmas." A little country boy was lying on a bed asleep. A pleasing and happy expression was on his face. He was dreaming of "Sandy" Claus and Christmas. That little picture carried me back to the days of my childhood when Christmas was Christmas and "Sandy" Claus was abroad in the land. Then little boys and girls would think and talk and dream of Christmas. Our parents permitted us to pass through that joyous little circle of years, unhampered by the matter of fact things that now rob Christmas of the Pristine pleasures as we knew them in our childhood. The tendency now amongst too many parents is to make of the child a serious minded adult before the period of youthtime is ended, thus robbing children of the innocent joys of childhood. This is wrong. Paul had the right conception of it. You remember he said, 'When I was a child, I thought as a child and speak as a child, but when I became a man I put away childish things.' Youthtime is brief enough at best and people without imagination and fancy have no right to lessen its joys by throwing into that rosy period the things that belong to the after years. If parents could just realize at this season of the year especially, that thoughts and dreams of "Sandy" Claus and Wonderland bring joys to childhood that can come from no other source, they would not destroy these innocent pleasures by shutting up their hearts and homes to that white-whiskered old gift giver from the realm of plenty. Thousands of the joys of youthtime flower in the field of fancy and fruit in the orchards of the child's imagination. The taking of 'Sandy' Claus out of childhood and childhood out of the kingdom of "Sandy" Claus is a crime against the child. I can recall my youthful acquaintance with "Sandy" Claus and how pleasing it was to me! He played an important and happy part in my childhood and the memory of his joyous visitations is pleasing to me still. The coming of 'Sandy' Claus and the birthtime of Jesus were inseparably linked in my mind. Every thought associated with the coming of "Sandy" Claus was elevating and enobling. There was nothing about it that was harmful, but every thing about it was pleasing and helpful. For the children it afforded a reformation period at least once a year. 'You must be a good boy or girl or 'Sandy' Claus will not bring you anything Christmas,' we were told in every household, and little boys and girls approached Christmas time with improved conduct and in a pious frame of mind. The novelty of the thing was pleasing beyond expression. It developed the fancy, stimulated the imagination and strengthened the faith of the child, and these are essential to happy childhood and necessary to the well rounded and useful life of the man or woman. The man or woman who never knew 'Sandy' Claus has my profound sympathy. There is something missing from their childhood—joys that they never knew. Let the children at this glad season of the year romp and laugh and play and be happy for it won't be long till they, like Paul, will put away childish things. Let them think and dream of 'Sandy' Claus and on Christmas morning, wake up and find their little socks and stockings filled with sweet remembrance from childhoods dear old 'Sandy' Claus. I am the friend of 'Sandy' Claus and if I had my way about it, I would open to him on Christmas Eve night the socks and stocking of every little boy and girl in the country. My thoughts go back to my childhood home in dear old Alabama, when I used to hang up my little sock on Christmas Eve night and have visions and dreams of 'Sandy' Claus. The hope and expectation, the dream and realization of his coming filled me with a feeling of indescribable joy and when I awoke next morning just at the break of day and saw my little woolen sock filled full and bulging out with presents brought to me by 'Sandy' Clause, the cup of my joy ran over and I was supremely happy."

Gas in the stomach comes from food which is fermented. Get rid of this badly digested food as quickly as is poossible if you would avoid a bilious attack; HERBINE is the remedy you need. It cleanses and strengthens the stomach, liver and bowels, and restres energy and cheerfulness. Sold by Upchurch Drug Co., Clanton, Ala.

J. P. Dykes of the Chilton County Board of Education was here last Saturday attending the trustees meeting. Mr. Dykes lives in "Dry Valley" in the northern part of the county.

HAVE YOUR OLD CASINGS
VULCANIZED
ON AN ANDERSON STEAM VULCANIZING MACHINE BY AN EXPERIENCED MAN. See
CLEVELAND PATTERSON
AT CLANTON GARAGE

MAY NOW MOVE CATTLE OUT OF CHILTON COUNTY.

Oscar Bean has asked us to state for the information of the people that cattle may now be removed from Chilton County without a permit, provided those cattle to be moved are not under quarantine.

We understand from other information received from the U. S. Agricultural department that the whole county has not yet been lifted out of quarantine. There seems to be some herds in the county that are still infected with ticks. Those of course, could not be moved as Mr. Bean stated.

Tom Patterson of Route 2 has moved to Laurel, Miss. He moved last Saturday and had his mail Banner changed to his new address.

B. L. Cobb of Jemison was among the visitors to Clanton last Saturday.

ITCH
MONEY
without question if it fails in the treatment of Tetter Ringworm Itch, Eczema, become discouraged with treatments taken, has relieved in all cases. You can Money Back Guarantee it at our risk TODAY. For sale locally by

Upchurch Drug Co., Clanton, Ala.

The UNION-BANNER, and The Progressive Farmer Both for $2.15

Is what you get in this Bargain Offer

The UNION-BANNER, Regular Price $1.50 one full year every Thursday,

The PROGRESSIVE FARMER, your Farm Paper, regular price, $1.00, Weekly 52 Big Issues, every Saturday.

BOTH $2.15

This Club is not only a bargain in price, but it gives you the two papers you cannot afford to be without.

In these strenuous times you must keep up with the events of the world, of our country, our state and our local affairs. The UNION-BANNER gives you all this news.

The PROGRESSIVE FARMER pays its editors and contributors over $30,000 a year. It is like taking a correspondence course to read The Progressive Farmer regularly. There is a helpful suggestion in every issue, that will save or make you more than the price of the club.

Don't miss this offer. Send your order to-day.

THE UNION-BANNER, Clanton, Ala.

Gentlemen:—Enclosed find $2.15 for which send me for a full year The UNION-BANNER, also The PROGRESSIVE FARMER. Have both papers start with the next week's issue.

Name .....

Post Office .....

Route No....., State .....

"The 52 Biggest Problems of the Average Southern Farmer."

Every member of The Progressive Farmer staff has had actual farm experience—most of us are running southern farms now—and from our own experiences, and from the multitude of farmers' letters that come to us every year, we believe we have figured out a pretty nearly perfect list of these "fifty-two biggest problems" of the average Southern Farmer, and we are going to treat them in the next year's Progressive Farmer.

We are going to treat them, too, in order of timeliness, just as far as possible. For the aim of The Progressive Farmer, always, is to tell the subscriber just what he wants to know, just **when** he wants to know it, and in as few words as possible.

Here's the list of big problems we shall treat during the fall months, and the date on which each discussion will appear:

November 1—Financing the Farmer: (Personal and short term credit; Long-term Credit for Land Purchase; Avoiding "Time Prices"; Utilizing National Farm Loan Associations, etc.)

November 8—Systems of Farming—Affecting Soil Fertility, Money Profits, Prosperity and Permanence of Rural Life.

November 15—Arranging and Erecting Fences; Relative Value of Different Systems, Materials, etc.

November 22—How to Reduce Land Washing to a Minimum. (Terracing, Ditching, Filling Land with Humus, Proper Use of Steep Hillsides, etc.)

November 29—What Changes are Needed to Insure Better Health for Men, Women and Children on the Farm

December 6—Winter Care and Feeding of Horses, Mules, Cattle and Hogs.

December 13—Getting Rocks and Stumps off the Land.

December 20—How Farm Neighbors may Work Together for Greater Profits and Happiness.

December 27—Business Methods on the Farm (Inventories; Records; Accounts; Banking; Cost-Keeping; Advertising; System in Correspondence and Sales, etc.)

The above subjects are of vital importance to you, and alone are worth the price we ask, and remember The Progressive Farmer carries many other big featues not mentioned in the above list.

THE PROGRESSIVE FARMER,
Birmingham, Ala.

COMPLETE BRICK-MAKING PLANT AND MACHINERY

Fine side line for a Saw Mill.
Will Sell cheap.

C. L. FORSMAN, Thorsby, Ala., R. 1.

NEW YORK STORE

This store invites you and your friends to view the collection of Christmas Gifts on display, and particularly the practical gift, such as a Suit, Overcoat, Skirt, Dress, Shirt, Hat or Shoes—Something in Wearing Apparel that will please you and your friends.

GIFTS for MEN

SUITS
OVERCOATS
DRESS AND FANCY SHIRTS
SILK SHIRTS IN beautiful patterns.
MUFFLERS
HOSE, Plain and Fancy Silk.
FLANNEL NIGHT SHIRT
SUSPENDERS and GARTERS
NECKWEAR—all shades
HANDKERCHIEFS
HAT OR CAP
SWEATER
UNDERWEAR
GLOVES
RAINCOAT
COLLARS—soft or laundered

A complete line of useful gifts for children at Christmas.

We call especial attention to our reductions in Mens, Ladies and Childrens Coats and Suits. Take advantage of the opportunity we offer and make your dollars do double duty for Christmas shopping.

GIFTS for WOMEN

JUST A SUGGESTION FOR HER THAT WILL PLEASE—
COAT SUIT
COAT
RAINCOAT
WAISTS OF ALL KINDS
SHIRT
SHOES OF ALL Descriptions
HOSE IN SILK, Mercerized lace or drop stitch.
CAMISOLES
SWEATERS
CAP AND SCARFS
BLANKETS
PETTICOAT
HANDKERCHIEFS—Silk and Linen

OUR GOODS MUST BE SATISFACTORY TO OUR CUSTOMERS

CLANTON'S NEW READY-TO-WEAR STORE.

Rasberry's Old Stand

New York Store

Clanton, MANAS & LANDE, Managers Alabama

Rasberry's Old Stand

ESTIMATES TOO HIGH.

Demand of Administration for Money Are Beyond Reasonable Wisdom.

Washington, Dec. 15.—"The estimates of the departments for appropriations of about $5,000,000,000 are away beyond what they should be," said Senator Kenyon, who is a member of the Senate appropriations committee.

"Such exorbitant estimates will not be granted. They will be cut and cut deeply. It is out of the question to impose such burdens on the public."

Prof. Hall and Miss Mary Cummings, teachers in the Marbury High School, were visitors to Clanton last Saturday.

DECLARES WAR IS NOW OVER.

Joint Resolution Introduced Which Officially Ends Rostilities.

Washington, Dec. 15.—Representative Tinkham, of Massachusetts, has introduced a joint resolution declaring the tate of war between the United States and Germany to be officially at an end. The Tinkham resolution is similar to the Lodge resolution pending before the Senate. Being a point resolution it would require the signature of the President.

Wheezing in the lungs indicates that phlegm is obstructing the air passages, Ballard's Horehound Syrup loosens the phlegm so that it can be coughed up and ejected. Sold by Upchurch Drug Co., Clanton, Ala.

Ever think that some day you might need credit?

Some people go along paying cash for groceries for years.

Then all of a sudden the time comes when they need credit—and they find it very hard to get, because they've always been classed as cash-customers.

That's why so many of our customers have charge accounts.

Not to put off payments indefinitely or to run up bills—but to establish their credit in the community.

In addition they find it mighty convenient not to be obliged to pay cash down for every little thing, to be afraid the delivery boy won't leave the things unless he gets his money.

Of course, charge accounts constitute only one of the many services we extend to our customers.

We feel it is our duty to study the market and test the food products as they are introduced.

That's how we choose RYZON—from a personal test! We found we used less, that we could mix muffins the night before and bake them the next day; in fact, we found RYZON to be economical and thoroughly dependable.

It costs 40c per pound, and, by the way, have you a RYZON Baking Book? This book contains the best recipes of 10,000 women—it costs 30c and is worth a great deal more.

CALL FOR TAXI Night No. 22-36. Day No. 111-48;

Littlejohn Grocery Company

SOME PRESIDENTS WOULD HAVE HUNG CARRANZA

DEMOCRATIC SENATOR THINKS WILSON'S COURSE FUTILE AND VERY HELPLESS.

Washington, Dec. 15.—"There have been administrations in this country which under conditions stated by the senators would long since have had Carranza and his associates hung as murderers."

This is the utterance of Senator Shields of Tennessee, leading democratic senator, who is one of the members on the democratic side to score the administration's futile and hapless course regarding Mexico.

Senator Shields spoke for the purpose of saying that he did not believe Senator Ashurst's resolution, looking simply to the protection of Americans on this side of the border, was adequate.

"We have had ample cause for war with Mexico for five years," said Senator Shields, "and the resolution ought to be one declaring war against Mexico. The safety of our people in the border states and the honor of our country demand it."

Furthermore, Senator Shields expressed his opinion of the administration's Mexican course in no uncertain terms.

"Our relations with Mexico," he said, "constitute the most discreditable and humiliating chapter of our foreign relations history."

He said that there should be some action, not alone to protect Americans on this side of the border but to protect the citizen of the Unied States within the borders of Mexico who are being murdered and robbed constantly.

"From statements made upon this floor by other senators," said Senator Shields, "hundreds of our citizens have been murdered, women have been outraged, and their property, worth millions of dollars, taken and destroyed, in the republic of Mexico, where they were invited and encouraged to go."

Many physicians believe that anyone who has a bad cold should be completely isolated to prevent other members of the family and associates from contracting the disease, as colds are about as catching as measles. One thing sure—the sooner one rids himself of a cold, the less danger,, and you will look a good while before you find a better medicine than Chamberlain's Cough Remedy to aid you in curing a cold.

REPUBLICANS ENCOUAGED BY RECENT REPORTS

CONTINUOUS NEWS FROM ALL PARTS OF COUNTRY LENDS BRILLIANT HUE TO SUCCESS.

Washington, Dec. 15.—The return to Washington of Republican members of Congress, who recently spent a short vacatior in their home states, and the arrival of prominent Republicans for the meeting of the Republican national committee have brought to the capital a veritable flood of political reports which are of the greatest encouragement to the Republican leads. It is confidently claimed by these men that the Republicans will be able to retain every Congressional seat gained from the Democrats in the last election, and that this number will be materially increased through the election of additional Republicans in such hitherto democratic states as Kentucky, Missouri and Oklahoma.

These reports reveal the facts that the ordinary people in all parts of the country are genuinely indignant at the administration because of the general mess into which the country's domestic and international affairs have been permitted to drift the last twelve months. The much-heralded campaign of the department of justice against the high cost of living is looked upon everywhere as a failure. The shortage of sugar is generally blamed upon the administration through its failure to purchase the Cuban crop. The coal shortage and the general labor disruption is believed to be a by-product of conflicting political ambitions between Attorney General Palmer and William G. McAdoo. And the plight of the Peace Treaty is laid squarely at the door of the President and his blind followers in the Senate, despite the efforts of the administration to shift the blame to those who urged its ratification with amendments.

Republicans who have recently been in touch with the voters of various sections of the country believe that the Democrats will be amazed and chagrined when they discover the true etxent of the resentment against the vast extravagances which were permitted during the war, and which have necessitated the continuance of high taxes. The general public is just now beginning to realize for the first time the mammoth proportions of the administration's waste and extravagance, and it is having an effect which is manifesting itself in many political ways.

GIRL COULDN'T STAND CLOTHES TO TOUCH HER

"My father got me a bottle of Mayr's Wonderful Remedy for stomach trouble and I am feeling so much better since taking it. My stomach was so painful I couldn't stand my clothes to touch me." It is a simple, harmless preparation that removes the catarrhal mucus from the intestinal tract and allays the inflammation which causes practically all stomach, liver and intestinal ailments, including appendicitis. One dose will convinces or money refunded. For sale by Alred Drug Co., Clanton.

E. J. Rawlinson of Pletcher was among the visitors to Clanton last Friday.

WILL RESTORE TRAINS.

Montgomery, Dec. 17—Every train removed from service as a result of fuel conservation orders will be placed back again the moment conditions are relieved. This statement was given to the Alabama public service commission today by the regional committee. Some persons have expressed the fear that the service will remain curtailed even after the miners' strike is settled. Practically every railroad in the state has been effected by the conservation orders.

Do your Christmas shopping at the New York Store.

C. Reese Mullins, Agent, for all kinds of Insurance.

Mullins & Moore

Offers you a Special line of Gloves, Neckwear, high grade Rain-Coats, & Umbrellas for your Christmas Trade.

ALSO DON'T FORGET TO AVAIL YOURSELF WITH B. F. AVERY,

Genuine Prosperity Farming Tools

WHILE YOU CAN GET YOUR CHOICE.

WISHING YOU A MERRY XMAS AND PROSPEROUS NEW YEAR.

Mullins & Moore

CLANTON, ALA.

THE UNION - BANNER

Published every Thursday, at Clanton, Chilton County, Alabama.

W. M. WYATT and T. E. WYATT, Publishers and Proprietors.

W. M. WYATT, Editor.

Entered April 15, 1913, at Clanton, Alabama, as Second Class Mail Matter, under the Act of CVongress of March 3rd, 1879.

SUBSCRIPTION PRICE:

[Strictly Cash in Advance.]

One Year,	$1.50
Eight Months,	1.00
Six Months,	.75
Four Months,	.50

CHEAP POLITICS.

The general public may not realize that the proceedings in the Truman H. Newberry case are, to say the least, unusual. The remarkable part of the whole affair is the fact that the case is brought by the Federal government. The rule heretofore has been for the contestants to fight the matter out and then for the Senate committee to base its findings in an investigation of its own. But in Senator Newberry's case the Senate investigation will wait until the case is decided in court.

Either a decided attempt has been made to conceal the fact that the same charge was made against Ford that was made against Newberry, or else that fact has been forgotten. Nevertheless such is the case and while the federal agents are working night and day against Newberry they have paid no attention whatever to the charges against Ford. The charge in both cases was expending more money than the federal statute permits.

The suggestion which naturally arises is this: a new form of political corruption where the party in power with the massive machinery of government at beck and call turns that power and wealth against an enemy and at the same time ignores all charges against a friend, although the friend is in the same boat. It will be remembered that Henry Ford's candidacy was announced at the request of President Wilson and everything within power was done by the administration to elect the Detroit manufacturer. While Ford had been an advocate of pacifism and while he talked against the war and while his son was exempted from service, Truman H. Newberry was serving his country in its hour of need and his two sons were in the thick of the fight.

The defeat of Ford was undoubtably a severe blow to Mr. Wilson and a great disappointment to his followers. It meant the control of the senate. In order apparently to wreak vengeance, a disappointed administration now attempts to use the Federal government to bring about the desired results. The people can demand justice and justice will be demanded. If one must be tried, let both contestants be tried.

Let us have the story of the Ford machine and the millions spent for his election. Let us have the story of the influence brought to bear from the White House and every other source of the Federal government. If there is to be a fight on the issue let it be fair and in the open.

To the Republicans of Chilton County, and the Fourth District:

Editor Union-Banner:

Clanton, Ala., Dec. 14th, 1919.

Please allow me space in your paper to say to the Republicans and Independent voters of Chilton County and the 4th congressional District that it is very important that they see that every Republican and Independent voter has registered on or before the 5th day of January, 1920, and also get them to pay up all Poll Tax due on or before the 1st day of February, 1920, as there will be one of the most important and hotest political campaign next year that has ever been waged in the history of this country. Of course this campaign will precede one of the most important elections that has ever been held in the United States. In this election there will be elected practically all of our most important officials from beat officers to President, and there is no question but what this great country of ours is confronted with the most perilous times in its history. Therefore it is more important than ever before that we elect the Republican ticket from beat officers to President. The Republican party will steer safely thru these perilous times, the grand old ship of state in order that this great Republic of ours may be saved and our freedom and liberties will be perpetuated. The prospects for a Republican victory in the year 1920 were never brighter in the history of the party. Not only in the North, East and West, but in the grand old Southland of ours. If there is any signs in the times there will be more Democrats defeated and Republicans elected in their places next year than had ever been in the history of the party. I want to say that there will be a full Republican ticket in the field next year so that every Republican in Alabama that is qualified can vote for his party. In conclusion, I want to appeal to every Republican and Independent voter in Chilton County and the 4th Congressional District to register if he has not already registered, before the 5th day of January, 1920, and also pay all poll tax due on or before the 1st day of February, 1920, as you will have to do both before you can qualify and vote in any elevtion to be held next year.

Yours truly,

W. H. GILLESPIE,

Chairman of the Republican Executive Committee of the Fourth Congressional District, of Alabama.

MAJOR McMORRIS NEW JUDGE NINTETEEN CIRCUIT.

Appointed Saturday by Gov. Kilby —Begins Duties at Oonce.

Major B. K. McMorris, one of Wetumpka's brilliant successful young lawyers, was oppointed judge of the new ninteeenth judicial circuit by Gov. Thos. E. Kilby on last Saturday. Gov. Gilby could not have made a wiser selection in a man to fill this important office. Major McMorris possesses ability, a dignified bearing and a mind so equitably adjusted as to rule most wisely on the bench. He is a man of strong moral character but of broad sympathies and is very popular throughout his town, country and State. Judge McMorris will qualify and assume his new duties at an early date.

By an act of the 1919 legislature the counties of Elmore, Autauga, and Chilton were taken from the Fifteenth circuit, presided over by Judges Leon McCord and William I. Martin and placed in the new ninteenth circuit. In a decision last week the Alabama supreme court upheld the constitutionality of the Lynne recircuiting bill, and the appointment follows this decision.

The new judge of the Ninteeenth circuit is not only a professional man of note, but also has had a wide experience in matters military. Judge McMorris early in his career graduated from U. S. Naval Academy at Annapolis with the grade of ensign. During 11 years of service in the navy he rose to the rank of lieutenant which commission he held at the time of his resignation.

For a number of years he was engaged in the practice of his profession as a lawyer in his home town, Wetumpka, removing to Birmingham and later to Montgomery, just before the entrance of the United States into the World War. He was one of the first to offer his services and the benefits of his wide knowledge of military affairs, to his country and state. With the commission of major, he made his journey overseas with the First Alabama Cavalry, in which organization he served with distinction.

Upon receiving his discharge from the army, he again took up his practice in Wetumpka. Judge McMorris has been and is at the present time, one of the most earnest workers in the campaign to perfect a 100 per cent American Legion organization in Alabama. Throughout the state he has a wide circle of friends who are delighted at his appointment to a position of such honor, responsibility and trust.—Wetumpka Herald.

RAINS DAMAGED ROADS AND BRIDGES OF COUNTY.

Commissioner D. H. Gentry was in Clanton last Friday and stated to the Union-Banner that much damage had been done to the roads and bridges of the County by the recent heavy rains and swollen streams. Mr. Gentry said three bridges in his own district had been completely washed away and some others damaged. He expects a busy time in the next few weeks repairing the damage that has been done.

FOR SALE REASONABLE.

One Jersey Cow, with young heifer calf.

1 cracker-jack horse, 7 years old. Either one work any place.

1 almost new top buggy.

1 fine Jersey heifer—give milk within 2 months.

10 white Leghorn pullets. Also 2 thoroughbred roosters.

1 new "Never Rust" cooking range —six 8 in. eyes.

1 genuine "Starr Piano" on terms.

1 Buick automobile in good running condition. If you don't want a car for good dependable service, don't buy it.

Several other little things for sale cheap, but not to be given away.

First come, first served.

If you need to save your money this is YOUR opportunity.

C. B. NORRELL

5 Miles South of Clanton on Birmingham and Montgomery Highway.

TO THE POLLS, TO BE SURE.

"Plunged in a gulf of dark despair," the morning organ challenges the senate of the United States to go to the country with its covenant reservaions as an issue. "It is the right of the American people to pass upon them—at the polls," it chortless. There already has been some "passing upon them—at the polls." And wherever the American people have passed they have tarried to swat. The hard facts of election returns and the verieties of history cannot be answered and set aside by frothy fiction. To assert that "the attempt of the league assassins to convince the people who are and have been overwhelmingly in favor of the peace treaty in the form in which it was moulded by all the nations at Paris that the president should accept the amendments which make the covenant a mockery and a sham will not get very far," becomes mere noisy eructation in the presence of what has happened whenever and wherever unreserved ratification of the league covenant has been in issue. Every popular expression given in the way that counts and that permits no gainsaying of the verdict has been against the league as the president has offered it and as he has stubbornly insisted it should be approved. "At the polls?" You can bet on it. That's the precise spot and place here and there over the country where circumstances have permitted it that the vote has been taken. Massachusetts did it over the whole state —Henry Cabot Lodge's state. A rock-ribbed democraic district in Oklahoma did it—with a vengeance. An Alabama district, where it is a capital crime not to vote the democratic ticket, came so near electing an anti-league republican that it gave the solid south convulsions. Take it to the polls for a try out? The place for it of all others—the only place and the place where Mr. Wilson with his un-American covenant will be hospitably welcomed by seventy-five per cent of the American electorate—with clubs in their hands and stout purpose in their hearts—Fort Wayne News.

TAXES DELINQUENT AFTER JANUARY THE FIRST, 1920

Editor Union-Banner:

Please allow me to say for the information of all tax payers that no assessments or taxes will be delinquent till January 1st, 1920, and that no penalty will be added for non-assessment till the first Monday in February, 1920.

It is the duty of every person in the county to make an assessment before January 1st, 1920, regardless of the amount or kind of property they own. All wagons, buggies, cars, automobiles, trucks, bicycles, watches, jewelry, diamonds, silverware, etc., are taxable and should be assessed where you want to save paying fee and penalty.

There will not be any dog tax collected by the tax collector for 1920, and any dogs listed on assessments for 1920 will be erased.

J. N. DENNIS.

Tax Assessor.

BETTER COWS

Are cows that with similar feed and pastures will give you more milk and butter than the average cows in the country. They are cows that you and family will be proud to own and care for as well as to show to others They are one of the things that show progress. To get them breed your present cows to Lassi Foso Pogis, at Dr. Hinkle's Farm.

"PUTS TWINKLES BACK IN MY LITTLE GIRL'S EYES"

Little Mary T. Owens, Weak, Sickly and Unable to Attend School for Past Two Winters Regains Normal Health. Mother Praises Sul-Ferro-Sol. Remarkable Case.

"Sul-Ferro-Sol certainly built my little girl right up. She was weak, puny and awfully pale. It gave her a good appetite and good color and now she is as well as any of the children she plays with. She is a good deal heavier than she was and is now just as strong as she can be."

The above is exactly what Mrs. Emma Owens said about Sul-Ferro-Sol. Her home is at Pine Bluff, Ark.

And there are many little girls and boys who need rebuilding just as little Mary Owens needed it. They need new blood in their little veins to give them more strength.

Nature answers this demand by supplying Sul-Ferro-Sol, the great blood-giving Iron tonic, and Sul-Ferro-Sol comes to you just as nature supplied it excepting that it is put into a bottle

Sul-Ferro-Sol is highly recommended as a natural Iron tonic for both adults and children. Full directions with each bottle.

At all drug stores everywhere. Liberal bottles for one dollar.

Interesting booklet, "Road to Health," upon request. The Sul-Ferro-Sol Co., Montgomery, Alabama. Desk A.

UPCHURCH DRUG CO., Clanton.

NOTICE.

State of Alabama, Chilton County.

A petition having been filed in the Commissioners Court of Chilton County, Ala., on November 3, 1919, with more than one fourth of the bona fide freeholders residing in precinct No. 11, in Chilton County, Ala., asking for an election to be held in said precinct No. 11, to determine whether or not hogs, goats and sheep, of all kind, shall be prohibited from running at large in said precinct.

It is therefore ordered by the Commissioners Court of Chilton County, Alabama, that an election be held on the 31 day of December, 1919, in precinct No. 11, at Cane Creek, the voting place in said precinct No. 11, for the purpose of determining whether or not hogs, goats and sheep, of all kind, shall be prohibited from running at large in said precinct No. 11 in Chilton County, Ala.

By order of Commissioners Court of Chilton County, Ala., November 3, 1919.

L. H. REYNOLDS,
Judge of Proate.

MORE EVIDENCE OF GREAT RELIEF

Was Dizzy, Nervous, Back Was Lame, Stomach Full of Gas and Bowels Constipated. Gets Unusual Results.

Dreco does its curative work in a simple, straightforward way. It wastes little time getting all its energies to work, feeding the tired, worn-out nervous tract, filling the arteries with rich, new blood, and building up the body for its fight against disease. Read what Mr. T. B. Menefee of 114 South Cedar street, Mobile, Ala., says:

"For some time I have suffered with nervous pains in my back and limbs, especially the joints. It struck me first in the hips, then the knees got painful, then the shoulders and elbows. My back gave me a great deal of trouble, especially when I got up in the morning, and also when I would make a quick move or bend. I was also troubled with constipation, headaches, nervousness, so I did not sleep well, and my appetite was about all gone. I was attracted by the statements I read in the papers about what Dreco had done for so many other people, and decided to try it, with the result that by the time I had finished one-half of the first bottle my pains had left me and the stiffness was wearing away. I can now jump right out of bed without the slightest pain at all; can stoop about and climb stairs without any trouble. The constipation is entirely gone. I never have a headache, and my wife says I am about to eat her out of house and home, since my appetite has improved so.

"I feel perfectly well now, but my wife insists that I keep it up, so I am going to take another bottle just to 'make sure I'm well.'"

Statements like this from persons right here in our home town should do much to convince people of the true merits of Dreco. This remedy does not contain any mercury, potash or other harmful mineral, nor anything that affects the heart, but is composed of the juices of many different roots and herbs.

Dreco is sold by all druggists and is highly recommended in this city by

UPCHURCH DRUG CO., Clanton.

FOR SALE

On Birmingham and Montgomery Highway.

35 acres of good land with plenty of timber.

Nice 4-room bungalow.

30 young fruit trees.

Direct outlet from lot to pasture with running water.

Also another 20 acres with good house on said Highway. Terms.

If you want to slip into a nice, cozy little home before the State spends several thousand dollars improving road and the installation of electric current by Alabama Power Co.—See,

C. B. NORRELL,

At 5-Mile Post, South of Clanton.

Sub-cribe for The Union-Banner.

GIVE A DOZEN GIFTS

For the Price of One!

You can send more than pages full of the most informative and inspiring reading—dashing stories of adventure—fascinating stories of love and romance—illuminating and thorative comment on the prominant topics of our day. FOR ONLY $4.00.

YOU SAY

Merry Christmas

Twelve Times a Year

SCRIBNER'S MAGAZINE

NO. 11515.

Treasury Department

OFFICE OF COMPTROLLER OF THE CURRENCY

Washington, D. C., November 14, 1919

WHEREAS, By satisfactory evidence presented to the undersigned, it has been made to appear that

The First National Bank of Clanton

in the Town of Clanton, in the County of Chilton, and State of Alabama, has complied with all the provisions of the Statutes of the United States, required to be complied with before an association shall be authorized to commence the business of banking;

NOW, THEREFORE, I, Thomas P. Kane, Acting Comptroller of the Currency, do hereby certify that THE FIRST NATIONAL BANK OF CLANTON, in the Town of Clanton, in the County of Chilton, and the State of Alabama, is authorized to commence the business of banking, as provided in Section Fifty one hundred and sixty nine, of the Revised Statutes of the United States.

IN TESTIMONY WHEREOF, witness my hand and seal of office, this fourteenth day of November, 1919

T. P. KANE,

[Seal] Acting Comptroller of the Currency.

Gladden the hearts of your family and friends. We have gifts for all of them and they will all be pleased to get a present that comes from our store. Our name insures a high quality.

You can shop faster when you come in if you will bring a list of those for whom you wish gifts.

You can buy lots of things in our store for little money. We keep up the quality and we keep down the price.

Clanton Mercantile Co.

The Big Bargain Store.

GIVE
A DOZEN GIFTS
For the Price of One.

You can send more than 1600 pages full of the most informative and interesting reading—dashing novels of adventure—fascinating tales of love and romance and authorative comments on significant topics of our times *FOR ONLY $4.00.*

YOU SAY
Merry Christmas
Twelve Times a Year With
SCRIBNER'S
MAGAZINE

epartment

OF THE CURRENCY

November 14, 1919.

evidence presented to
to appear that

ank of Clanton

unty of Chilton, and the
with all the provisions
ates required to be com-
shall be authorized to

Thomas P. Kane, Acting
hereby certify that THE
CLANTON, in the Town
hilton, and the State of
mmence the business of
Fifty one hundred and
of the United States.

witness my hand and
ay of November, 1919.

T. P. KANE,
mptroller of the Currency.

and friends.
will all be
m our store.

n if you will
gifts.
re for little
e keep down

e Co.

NOTICE.

Notice is hereby given that books of assessments of taxes for the Town of Clanton, Alabama, for the year 1919, have been prepared and are now on file in the Tax Assessor's office of the Town of Clanton, Alabama, (Victor J. Heard's office) and ready for inspection by the public, and the Town Council will sit on the 26th day of December, 1919, to examine the assessor's returns and to correct any and all errors, said meeting to be held in the office of the Town Clerk.

J. W. STANFIELD.
Mayor.

NOTICE.

Notice is hereby given that the Town Council of Clanton, Alabama, will sit on the 26th day of December, to hear any and all objection, to that certain ordinance which said ordinance is published on another page of this paper, and in this issue, which said ordinance, provides for the improvements by cement pavements of the sidewalks on both east and west sides of sixth and seventh streets, between First and Second Avenues, East of the Louisville and Nashville Railroad, in the Town of Clanton, Alabama.

J. B. DOWNS,
Acting Mayor.

AN ORDINANCE.

An ordinance to be entitled:

"An ordinance to prescribe, fix, and levy upon certain vocations and business in the Town of Clanton, Alabama, from the 31st day of December 1919, to and including the 31st day of December, 1920, and to prescribe the punishment for doing such business without first paying for and taking out a license or permit for the doing of such business.

Section 1. Be it ordained by the Town Council of the Town of Clanton, Alabama, that all persons, firms or corporations who shall engage in or carry on or be interested in or or carrying on any of the acts hereinafter specified in the Town of Clanton, on or after the first day of January, 1920, shall pay for and take out a license for the privilege of doing business or carrying on such trade or profession, keeping or carrying such establishments or other things or doing such acts for the time herein said December 31st, 1919, and December 31st, 1920, shall pay for the said license or tax as follows:

1. Auctioneers, residents or non-resident, $10.00.
2. Abstract of title, furnishing or making, in addition to any other license that may be paid, $10.00.
3. Bill posters and advertising agents, non-residents per day, $1.00.
4. Bill posters and advertising agents, $5.00.
5. Bakeries, $5.00.
6. Brokers and commission merchants, their agents or clerks, provided that no merchant's clerk or agent can do this business under the merchant's license, $10.00.
7. Billard or pool tables, each set up, whether used or not, in a building where billards or pool is played, for each table, $300.00.
8. Bottlers of ale, soda, or other waters, $10.00.
9. Bowling alleys, each alley, $15.00.
10. Barber chair, each chair, $10.00.
11. Each person, firm or corporation buying, selling and shipping, or each wholesale lumber dealer, maintaining offices or not, $15.00.
12. Each blacksmith shop, $5.00.
13. Circus, menageries, with or without street parades each day, $50.00.
14. Concerts and exhibitions except by local amateurs and schools, per day, $5.00.
15. Coaches, hacks, or omnibuses for carrying passengers, or trunks, not in connection with a livery stable paying a livery license, $10.00.
16. Cotton gin per year or fraction thereof, in addition to any other license, $20.00.
17. Contractors on buildings for work on buildings of value of Five Hundred Dollars or more, $10.00.
18. Coca-Cola and soda water dealers, not paying a soda fount license, in addition to all other license, $5.00.
19. Dog or Pony Show, per day, $5.00.
20. Dealers in sewing machines selling and delivering from vehicles, $10.00.
21. Dentists, each, $10.00.
22. Dealers in horses or mules, non-residents, per week, $10.00.
23. Dealers in horses or mules, per year, $25.00.
24. Dealers in fruit trees and nursery stock, selling and delivering same, $10.00.
25. Dealers in fireworks, toys pistols, in addition to any other license or tax, $10.00.
26. Dealers in playing cards, in addition to any other license or tax, $5.00.
27. Dealers in commercial fertilizer, unless a license is paid equal to or exceeding said amount, $10.00.
28. Dealers in any kind of merchandise or grocercies, whose average stock does not exceed $1000.00 —$10.00, and in addition to said $10.00 for each $1000.00 excess or a majority fraction thereof $4.00.
29. Each person, firm or corporation dealing in millinery shall pay in addition to all other license or tax, $10.00.
30. Dealers in pistols, or rifle cartridges, in addition to all other license or tax, $10.00.
31. Dealers in pistols, bowie knives, or knucks, in addition to all other license or tax, $25.00.
32. Dealers in machinery or agricultural implements only, $10.00.
33. Dealers in real estate, real estate agents, $5.00.
34. Dealers in fish and oysters, and fresh meats, in addition to all other license or tax, $10.00.
35. Dealers in fish and oysters, not paying a fresh meat, fish and oyster license, $10.00.
36. Dealers in candy, fruit, bananas and nuts, not in connection with other business for which a license has been issued and paid, $10.00
37. Each person, firm or corporation, selling or delivering gasoline from wagons or motor trucks, $20.00
38. Each dealer in gasoline in additions to all other license or tax, $5.00.
39. Exhibition of ledgerdemain where a charge is made, per day, $5.00.
40. Express companies, having an office in Clanton, and conducting a businesst herefrom, $25.00.
41. Each person, firm or corporation operating an electric light plant or selling electric current in the Town of Clanton, in addition to all other license, or tax, $25.00.
42. Flying jennies or merry-go-rounds, per day, $5.00.
43. Flying jennies or merry-go-rounds, per week or month., $10.00.
44. Hotels, each, $25.00.
45. Horseshoeing not in connection with blacksmith shop, $5.00.
46. Itinerant dealers or traders, each day, $5.00.
47. Itinerant physician and dealers in medicine, each day, $5.00.
48. Jewelers, watch makers and repairers, each, $5.00.
49. Junk dealers, or dealers in hides, wool, wax, or skins, in addition to all other license or tax, $5.00.
50. Job printers, not in connection with a newspaper office, $5.00.
51. Knife or cane racks, per day, $5.00.
52. Livery and feed stables $10.00.
53. Lunch stands or restaurants, except for charitable purposes, $10.00.
54. Lawyers, each, $10.00.
55. Medicine men, selling or giving medicine away, on the streets, each day, $5.00.
56. Moving picture shows, in addition to all other license, $10.00.
57. Newspaper, or newspaper offices, $10.00.
58. Pressing club, or clothes cleaning and pressers, each shop, $25.00.
59. Photographers, each, $10.00.
60. Photographer, or grinding organs on the street per day, $1.00.
61. Physicians, each, $10.00.
62. Railroad companies operating offices for passengers or freight, $25.00.
63. Side-shows accompanying each and every show, per day, $5.00.
64. Skating rinks, $10.00.
65. Shooting galleries, per day or week, $5.00.
66. Shooting galleries per year, $25.00.
67. Soliciting agents for pictures or portraits, selling and delivering, each agent, $10.00.
68. Soda Founts, each, $10.00.
69. Long Distance telephone companies having and maintaining an office in Clanton, each, $25.00.
70. Telegraph companies maintaining an office in Clanton, each, $20.00.
71. Transient dealers in clocks, stoves, ranges or vehicles doing business in Clanton, each person, $10.00.
72. Itinerant dealers in eye glasses, each, $5.00.
73. Itinerant dealers in eye glasses, selling or giving away or otherwise disposing of same, per day, $2.00.
74. Warehouses, each, $10.00.
75. Each person, firm or corporation engaged in the lumber business, maintaining an office in Clanton, $15.00.
76. Each person, firm or corporation operating a saw mill in Clanton, $10.00.
77. Each plaining mill, lathe or turning plant, $15.00.
78. Each lathe or turning plant not run in connection with any other machinery on which a license has been paid, $5.00.
79. Each grist or corn mill, $10.00.
80. Each brick mason doing contract work, $5.00.
81. Each person, firm or corporation buying or selling cotton seed cotton seed meal, cotton seed hulls or either, not paying a gin or merchants license, $10.00.
82. Each person buying or selling grain, and not paying a merchants license, $10.00.
83. Each person or corporation whose capital and undivided profits do not exceed $50,000 dealing in exchange, $35.00.
84. Each person or firm doing painting or paper hanging by contract, $5.00.
85. Each person or firm operating a repair shop for automobiles $15.00.
86. Each person or firm dealing in automobiles, $25.00.
87. Each person or firm doing plaster or cement work by contract, $10.00.
88. Each person or firm selling lighting rods, $10.00.
89. Each fortune teller, $5.00.
90. Each public dray, $10.00.
91. Each keeper of a boarding house or lodging house, exceeding four boarders or lodger, $10.00.
92. Each horse trader, $5.00.
93. Each peanut roaster, $1.00.
94. Each dealer in ice, selling and delivering same, $75.00.
95. Each bootblack stand, $5.00.
96. Each person or firm doing electric wiring by contract, $10.00.
97. Each person or firm or corporation manufacturing fertilizer, $25.00.
98. Each person or firm buying and selling chickens, eggs or other country produce, $15.00.
99. Each person or firm operating a general repair shop, $15.00.
100. Each shoe repairer or helper, unless a license has been paid equal to or exceeding said amount, $5.00.
101. Each person or partnership buying witness certificate, $10.00.
102. Each coal dealer, $10.00.
103. Each automobile, jitney or other power driven vehicle, used as a dray or for carrying passengers, for which a charge is made, $10.00.
104. Each fire or marine insurance company doing buiness in the Town of Clanton, Alabama, shall pay a license tax of three per cent gross premiums, less the premiums returned by cancelation on policies issued during the preceeding year,
105. Any new fire or marine insurance company doing business in the Town of Clanton, Alabama, shall pay a license tax of $10.00, on which there shall be an adjustment at the expiration of such year upon the percentage basis as may be fixed by said municipality, such percentage shall not exceed three per cent of the gross premiums collected less returned premiums.
106. Each insurance company, except fire or marine doing business in the Town of Clanton, Alabama, shall pay a license tax of $10.00.
107. Each laundry agent collecting and delivering laundry, $5.00.
108. All other business, occupation or profession not herein specified, $5.00.
108 Each person firm or corporation selling or delivering coca-cola, lime cola, chero cola, buffalo rock, or other soft drinks from trucks or wagons, $10.00.
109. Each person firm, or corporation operating a grain or bean mill crusher, grist mill or saw mill combined, $25.00.

Section Two.

Be it further ordained, That before any person, firm or corporation shall engage in or carry on any business or do any act, or anything for which a license is required by the ordinance of the Town of Clanton, Alabama, he she, they or it, shall pay the Clerk of the Town of Clanton, the amount required for such license, and upon the payment of such amount and a fee of fifty cents to the said clerk for the issuing of said license, a licenses shall be issued to each person, firm or corporation, signed by the clerk, which shall set forth the name of the person, firm or corporation applying therefor, the business or acts which is proposed to carry on, or be done thereunder. The amount so paid for said license, and the time when said license shall expire, and such license shall not be transferable but once, and each person, firm or corporation who has a license transferred, shall pay to the clerk of the Town of Clanton, a fee of fifty cents for such transfer, and no license shall be transferred except by the consent of the mayor of the Town of Clanton.

Section Three.

Be it further ordained, That all license of the Town of Clanton, shall expire on the 31st day of December of each year and shall be for one year, unless the business or acts licensed shall commence after the 1st day of July, in which case the price of the license shall be one-half of the amount of the year's license.

Section Four.

Be it further ordained that any person, firm or corporation, who shall engage in any business, vocation, occupation, or profession for which a licene is required by the ordiance of the Town of Clanton, without first having obtained such license, shall be guilty of a misdemeanor, and upon conviction therefor, be fined not less than twice the amount of the license for such business, nor more than three times the amount of such license for each offense.

Section Five.

Be it further ordained, That all ordinance and parts of ordinances of the Town of Clanton, Alabama, in conflict with this ordinance, be and the same are hereby repealed. Passed and approved, this the 15th day of December, 1919.

Approved,
J. W. STANFIELD,
Mayor.

Authenticated,
VICTOR J. HEARD,
Clerk.

SHOES
DRY GOODS

"Non Such" Special
High Grade Flour

Ladies Dress Goods, and Close Out on Mens Suits. Just A few Bargains left.

Hugh Jones
Clanton, Ala.

TO THE FARMERS:

Bring me your Corn shucked, and dry Beans. I will Crush them for you on Tuesdays and Saturdays.

J. T. DANIEL
LOMAX, ALA.

Visit Our Store
FOR
Low Prices :-: :-: Good Values
Good Merchandise

Especially nice Line of Men's, Ladies, Misses, Boys and Childrens
SHOES
and a big line of Dry Goods--Outings, Ginghams, Sheetings, etc.
Boys Suits, Caps, Mens Hats, & Trousers, Extra Best Grade of Overalls, Work and Dress Goods
We handle an Extra Good Grade of Flour---Ballard Lucile Flour and Shorts.
All Christmas Visitors Welcome.

H. F. Chandler & Co.
Clanton, Ala.

MOVED!

I WISH TO STATE THAT I HAVE MOVED MY OFFICE TO, OVER UPCHURCH DRUG STORE, AND WILL BEGINNING JAN. 1ST, 1920, HAVE MY OFFICE FULLY EQUIPPED FOR WRITING ALL KINDS, AND CLASSES, OF INSURANCE. I NOW HAVE, AND WILL KEEP, A FULL STOCK OF SINGER SEWING MACHINES AND SUPPLIES, I WANT TO THANK MY MANY FRIENDS AND CUSTOMERS, FOR THEIR BUSINESS IN THE PAST, AND SOLICIT THEIR FUTURE PATRONAGE AND EXTEND TO ONE AND ALL, MY BEST WISHES, AND COMPLIMENTS OF THE SEASON.

C. Reese Mullins, Agt.
Clanton, Ala.

STATEMENT OF THE CONDITION OF

The Peoples Savings Bank

Located at Clanton, Ala., at the close of Business November 17, 1919.

RESOURCES	Amount	LIABILITIES	Amount
Currency,	$34,769.00	Individual Deposits,	$560,608.06
Silver, nickels and pennies,	863.10	Demand Certificates,	None
Gold,	365.00	Due to Clearnig Hse.,	None
Ex. for Clearing House,	None	Due Banks in this State,	None
Due from Banks in this State,	280,014.71	Due Banks in other States,	None
Due from Banks in other States,	42,689.77	Cashier's Checks,	7,729.16
Checks and Cash Items,	4,221.68	Certified Checks,	6,411.25
Cash Items in Transit,	31,467.36	Due Unpaid Dividends,	None
		Time Certificates,	24,304.00
Total,	$394,390.62	Total Deposits,	$599,052.47
U. S. Cert of Ind.,	25,000.00	Capital Stock paid in,	15,000.00
U. S. Bonds,	67,945.03	Surplus Fund,	None
Other Bonds, Stocks and Warrants,	1,500.00	Undivided profits, less current ex. & taxes paid,	43,334.11
Loans and Discounts,	132,291.74	Notes and bills payable,	None
Demand Loans,	16,511.62	Notes and bills rediscounted	None
Overdrafts,	1,917.24	Reserve for taxes,	None
Banking House,	2,700.00	Reserve for Interest,	None
Furniture and Fixtures,	2,617.90	Other Liabilities,	None
Other Real Estate,	12,500.00	Cash over,	None
Cash Short,	12.43		
Grand Total,	$657,386.58	Grand Total,	$657,386.58

THE STATE OF ALABAMA, CHILTON COUNTY.

Before me came Jno. A. Thomas, Cashier and Vice-President of The Peoples Savings Bank, who, being duly sworn, says that the above and foregoing statement is true and gives the actual condition of said Bank, as shown by the books on file in said Bank. JNO. A. THOMAS, Vice-Pres., and Cashier.

Sworn to and subscribed before me, this 25th day of November, 1919.

J. R. MULLINS, Notary Public.

ATTEST:
W. T. CALLEN,
E. E. UPCHURCH,
J. B. DOWNS, Directors.

PRESIDENT FAILS TO KEEP IN TOUCH

REFUSAL TO EXPRESS OPINION ON MEXICAN SITUATION IS SURPRISE TO MANY.

Washington, Dec. 15.—Following the visit of Senators Fall and Hitchcock to the White House to ascertain the President's views on the Mexican situation, in connection with the Fall resolution providing for the severance of diplomatic relations with Mexico, Senator Fall announce that the President had neither expressed an opinion on this important matter, nor had indicated that he would do so later. The senator said that he had explained fully to the President the information on Mexican affairs which he had presented to the Foreign Relations Committee of the Senate in support of his resolution. The President, he said, had listened attentively, but had had nothing to say in reply, except to request that Senator Fall furnish him with a copy of the report on Mexican affairs which he is now preparing.

Senator Fall was asked, following the conference, whether the President appeared to be fully informed on the Mexican question. The senator repeated that the President had not expressed himself in any way, which would indicate that the statement of Secretary Lansing before the Foreign Relation Committee, that the situation had not been brought to the President's attention, was correct.

"Do you believe, after seeing the President, that he is mentally capable of handling the present situation?' the senator was asked.

"He is absolutely capable, mentally," the senator replied. He added that the President had received the committee in his bedroom, where he was confined to his bed. Senator Hitchcock added that the President was not propped up in bed, as on the occasion of his last visit to him, but was lying at full length.

In the course of the conference, Secretary Lansing conveyed the news that Consul Jenkins, who has been confined in a Mexican jail had been released. Although this action has cleared up a case which has given the United States government a great deal of trouble, it has no bearing upon the Fall resolution, which is based upon a long succession of crimes against American citizens in Mexico, any one of which is considered to be more flagrant than the Jenkins case.

The failure of the President to make any comment upon the circumstances resulting in the Fall resolution, and the consequent conclusion that he is not sufficiently informed upon the matter to give it his personal attention, leave the entire matter again in the hands of the Department of State and the Committee on Foreign Relations, which, in the past week, have been working in harmony upon this serious situation.

Sickly children need White's Cream Vermifuge. It not only destroys the worms, if there be any, but it acts as a strengthening tonic in the stomach and bowels Sold by Upchurch Drug C., Clanton, Ala.

LABOR UNIONS FAIL TO INTEREST FARMER

The hope of labor union leaders that they would be able to enlist the aid of organized farmers was doubtless due to the fact that the argicultural producers have been endeavoring for many years to better their condition through the adoption of the policy of "collective bargaining." The labor union leaders failed, however, to note one vital difference between the policy adopted by themselves and that pursued by organized farmers. The farmers have endeavored to utilize collective bargaining in a thoroughly domocratic manner. The labor union leaders, on the other hand, have endeavored to transform collective bargaining into collective dictation in a manner that is autocratic.

Fruit producers, grain producers, and cattle producers have endeavored to secure better prices for their products by pooling their output and bargaining with buyers for the sale of the total. They have never, however, forbidden or endeavored to forbid any other farmer from selling his product anywhere, at any time, at any price. The effort of the organized farmers has been entirely legitimate, conducted for a proper end and by proper means.

With collective bargaining on the part of labor unions there is no material fault to be found so long as it is bargaining in fact. The flaw in the labor union procedure has been however, that the union not only proposes to sell its own labor at prices which it may fix by collective bargaining or dictation, but it proposes to deny to any other man the right to sell his labor at any other price. It denies the fundamental principle of individual liberty. It endervors to enforce the rule that no man shall work unless he first subscribes to the contracts of the labor union and renders himself subject to the mandates of the walking delegate.

This policy the farmer has never adopted and never will adopt. Such a policy is contrary to the principles of the American government, and, though it may succeed temporarily, it must fail eventually because antagonistic to the public welfare. It is quite possible that a group of agriculture producers could organize its particular branch of agriculture so extensively and adopt methods so severe as to practically dictate the price of its output. Organized dairyman, for instance, might for a time intimidate non-union dairyman by overturning their milk wagons, shooting their drivers, poisoning their heards, and bombing their families, but such methods would not long succeed. Nor is there any danger that such methods will be adopted. Agricultural producers are owners of property; they are heads of families; all their interests are aligned with law and order, and with full recognition of the rights of others.

Because the labor union leaders have adopted methods which can not possibly be approved by organized farmers, the labor union invitation to the farmers to co-operate with them has met a decisive and final rebuff.

REPUBLICANS MAP OUT PLANS FOR THE COMING CAMPAIGN

PARTY'S NATIONAL LEADERS WERE PRESENT TO GIVE COUNSEL REGARDING ORGANIZATION AND POLICIES.

Washington, Dec. 17.—Plans for the 1920 campaign were discussed at a meeting here today of the National Association of Republican State Chairmen, at which many of the party's national leaders were present to give counsel regarding organization and policies.

No formal action was taken, but many problems common to all of the states were threshed over and plans were made to maintain throughout the campaign a well organized connection between the various state organizations and the national committee.

The meeting, which concluded the series of conferences which had brought several hundred republican leads here, was held while preliminary arrangements were in progress for the 1920 national convention, which the national committee voted yesterday to hold in Chicago, June 3. The formal call for the convention was issued and those in charge of arrangements started the big task of allotting tickets and providing facilities.

One decision calculated to further close relations between the state and national organization contemplates the reservation of places in the convention hall for all of the state chairmen, for the heads of the women's division in each state and for two representatives, a man and a woman, for every state committee on ways and means. The formal call sent out by Chairman Hay lays down the new apportionment of state representation as announced yesterday and provides that all delegates and alternates must be chosen "not earlier than 30 days after the date of this call and not later than 30 days before the date of the meeting of such republican national convention unless otherwise provided by the laws of the state in which the election occurs."

A. T. Hert of Kentucky, head of the arrangements committee, said they will probably meet in Chicago early in January to consider details of its work. He predicted that the convention would be the largest ever assembled by any party.

The partisans of various presidential possibilities were active among the asembled leaders until the last of them had left for their homes late tonight. Each of the managers in charge of these pre-convention campaigns wound up his canvass here with a claim that his candidate had gained by the jockeying of the last few days.

All the Illinois republicans in Congress, at a meeting tonight, joined in a statement presenting and indorsing Governor Lowden for the presidential nomination.

CABBAGE PLANTS

Have fine early spring garden by setting now our genuine frost proof plants.— Early Jersey, Charleston Wakefield, Succession, Flat Dutch.—By express 1,000, $2.00; 2,000, $3.50; 5,000, $7.50. Prepaid mail, 300, $1.00; 500, $1.50; 1000, $2.50.

PARKER FARMS,
11-27-4t Moultrie, Ga.

ILLINOIS IS AGAINST TREATY AS IT STANDS.

Washington, Dec. 15.—Representative W. H. Hinebaugh of Ottawa, Illinois, who was in Washington today, said the sentiment in Illinois was overwhelmingly against the peace treaty and league covenant in its present form.

"It is not easy to find people in my part of the country who favor the treaty without strong reservations," said Judge Hinebaugh. "I believe an increasing number would like to see the entire treaty pigeon-holed and a resolution passed, such as proposed by Senator Lodge, declaring peace with Germany.

"The people of this country are realizing more and more that instead of diverting our attention to world affairs, we ought to be giving our thought and attention to our plain and serious domestic problems."

When in Congress, Judge Hinebaugh was chairman of the congressional committee of the progressive party. He strongly favored the election of a republican president and the ousting from political power of the present administration.

Auction Sale

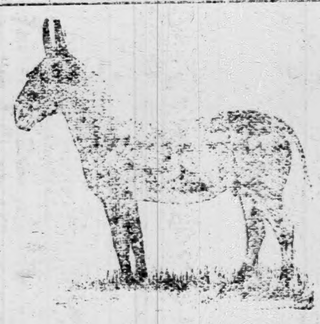

Clanton, Saturday, Dec. 20th

Car load of Young Mules and Mule Colts right out of Missouri.

No buy bidders. Strictly business. Now is the time to buy your stock at your own price.

Rozzelle Bros.

Early Christmas Shopping

IS THE SUREST WAY TO GET YOUR

Cocoa Nuts & other Nuts, Oranges and Apples, Candy & Fruit.

All kinds of nice Fresh Meats

G. O. McKee Market

GIFTS for ALL

We have a long list from which you may select your gifts. They are all useful and will please any and every friend.

Lowney's Chocolates, Apples, Oranges & Nuts, Cigars, Cigaretts & Tobacco, Perfumes & Toilet Articles, Stationery, Ink & Pencils, Patent Medicines, & Soft Drinks.

Bring us your Suit of Clothes and let us Clean them and Press them up for you.

Wyatt Drug Co.

G. C. Armstrong, G. M. Wyatt.

Clanton, Alabama.

Our Store offers you the Finest Array of Christmas Gift Goods You can find at any store in Alabama.

Christmas Shopping List

Below is a list of appropriate things for Christmas, which we have prepared for your convenience.

For Men.

Cigars—25c and 50c to box.
Cigar Cases.
Cigarette cases.
Smoker sets
Cigar holders
Cigar clippers
Pipes—25c to $7.50
Ash trays
Pocket Knives
Safety Razors
Razor Strops
Shaving Brushes
Shaving Mirrors
Shaving Sets, $2 to $10.
Shaving Pads
Traveling Sets
Military Brushes
Hat Brushes
Clothes Brushes
Bill Books
Match Boxes
Tie Claps, 25c to $2.50
Watches
Watch Chains
Watch Fobs
Stick Pins
Link Buttons
Collar Buttons
Emblem Buttons
Emblem Pins
Emblem Rings
Pocket Books
Collar Bags
Fountain Pens
Paper Weights
Paper Holders
Ink Wells
Card Cases
Flash Lights
Bibles
Belts
Ever Sharp Pencils
Spectacle Cases

For Ladies

Pearl Beads
Mesh Bags
Party Cases
Coin Purses
Beauty Pins
Bar Pins
Belt Pins
Hat Pins
Brooch Pins
Collar Pins
Hand Bags
Rings
Thimbles
Card Cases
Vanity Cases
Mirrors
Bonnett Brushes
Trinklet Boxes
Letter Openers
Bracelets
Neck Chains
Pendants
Gold Pins
Pearl Holders
Ink Wells
Hand Bags
Stationery
Stationery Sets
Comb and Brush sets
Manicure Sets
Sewing Sets
Work Baskets
Spoons
Tea Spoons
Table Spoons
Orange Spoons
Ice Tea Spoons
Dessert Spoons
Oyster Forks
Ladles
Crafing Dishes
Tea Bells
Knives
Forks
Frenchi Ivory
Darners
Mail File
Jewelry Cases
Cut Glass
Perfume
Perfume Bottles
Toilet Water
Face Powder
Chamois
Post Card Albums
Cards
Comb
Brushes
Mirrors
Sets—Parisian, Sterling and Plated Silver—
Pictures
Fountain Pens
Traveling Sets
Puff Boxes
Handkerchief Covers
Glove Folders
Kodaks
Bibles
Testaments
Curling Sets
Candy
Water Sets

For Boys

Watches
Watch Chains
Watch Fobs
Cuff Links
Scarf Pins
Tie Claps
Belt Buckles
Fountain Pens
Ever-sharp Pencil
Rings
Pencil Sets
Pocket Knives
Sleeve Buttons
Collar Buttons
Brushes
Story Books
Knife Sets
Balls
Mitts and Bags
Sling-Shot Rubbers
Pocket Books

For Girls.

Rings
Lavalliers
Bar Pins
Stick Pins
Brooches
Watch Bracelet
Flexible Bracelet
Mesh Bags
Vanity Cases
Umbrellas
Beads
Stationery
Neck Chains
Vanity Cases
Manicure Sets
Pictures
Music Rolls
Paint Colors
Story Books
Dolls
Pin Trays
Toilet Water
Perfume
Candy
Mirrors
Hat Pin Holders
Chamois

Upchurch Drug Company

Clanton, Ala.

We have now for sale 7½ acres of land the old Middleton property, near the Clanton Grammar School, which is a valuable residence property. The same will be divided up into lots and we will get a lot any size for the asking. It would be wise for people of these lots cheap to build on it for an ideal home. If interested, see either F. B. Collier or J. Hance Alred, Clanton, Ala. 10-9-tf

WE WILL PAY A STRAIGHT SALARY $35.00 per week and expenses to man or woman with rig to introduce EUREKA EGG PRODUCER. Eureka Mfg. Co., East St. Louis, Ill. 12-11-1t

FOR SALE—One registered Jersey cow three years old, with young heifer calf. Apply to R. C. Riggins, Clanton, Route 4. 12-11-pt-nd.

These tablets are intended especially for indigestion and constipation. They tone up the stomach and enable it to perform its functions naturally. They act gently on the liver and bowels, thereby restornig the stomach and bowels to a haelthy natural condition. When you feel dull stupid and constipated give them a trial.

FORD ROADSTER FOR SALE

Will sell cheap to the first caller. G. O. McKEE, Clanton, Ala.

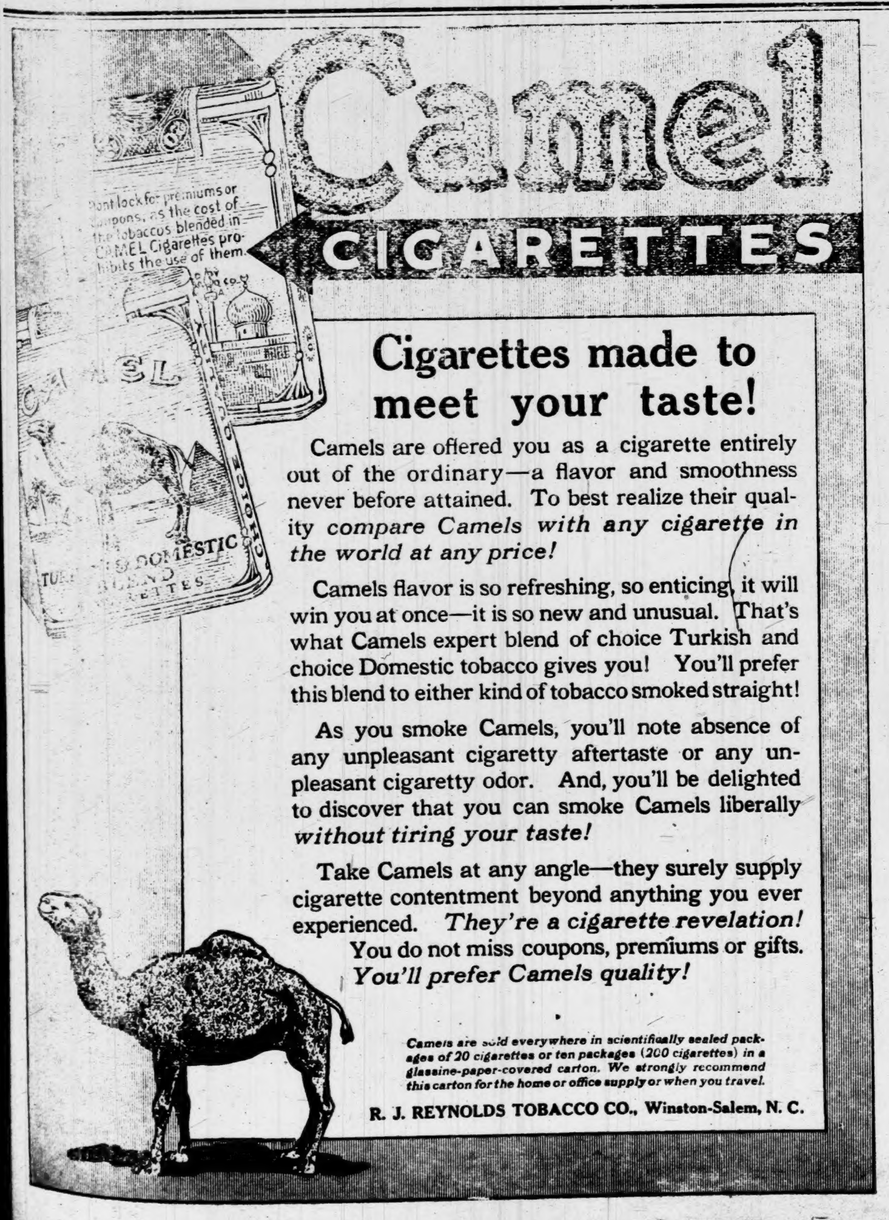

PROPOSED ORDINANCE.

An ordinance to be adopted or enacted:

"An ordinance to improve by pavement, the sidewalks, curbings, and gutters on the east and west sides of Sixth and Seventh streets, between First and Second avenues in the Town of Clanton, Alabama, East of the L. & N. R. R., and assessing all the costs of said improvements against the owners of lands abutting on said sidewalks so improved, giving the plans and materials to be used, in making said improvements.

Section 1. That the sidewalks on the east and west sides of Sixth and Seventh Streets, between First and Second avenues in the Town of Clanton, Alabama, be improved as follows, to-wit: That said sidewalks be paved with a good cement pavement 8 to 10 feet wide, and a good cement curbing, 6 to 30 inches high and 6 inches wide, and a good cement gutter 2 feet wide attached to said curbing and both parellel with said sidewalks.

Sec. 2. That said improvements shall begin at the northern edge or side of First Avenue shall be the beginning of said improvements on both Sixth and Seventh Streets, and the Southern edge or side of Second Avenue shall be the end of said improvements on both Sixth and Seventh Streets.

Sec. 3. That if any of said sidewalks have part of said improvements on them now, the remainder of said improvements shall be made to said old improvements, and the new improvements shall be made in conformity with the said old improvements, so that the said entire improvements will have neat appearance.

Sec. 4. That said improvements shall be made by the Town of Clanton, Alabama, by contract, after due and legal advertising for bids on said work, reserving the right to accept any one, or to reject any one or all bids.

Sec. 5. That all of the actual costs of said improvements, including all legal incidental expenses to same, shall be taxed or assessed against the owners of property abutting on said improvements, in proportion to the number of feet so abutting on said improvements, and allowing credit, for so much of said old improvements, which can be used, which may be on any part of said sidewalks to the owner of property which abutts on said old improvements.

Sec. 6. That estimates of the costs of said work be made and prepared by G. E. Plier, and left with Victor J. Heard, in his office, together with a drawing of said described Sixth and Seventh Streets after said improvements have been made, showing dimenions of said sidewalks, curbing and gutters, for inspection by the public. 12-11-2t

REGISTRAR'S SALE.

State of Alabama, Chilton County.
Term, 1919.

Maude Atwood, et als.
vs.
Lawrence F. Gerald.

By virtue of a decree rendered December 3rd, A. D., 1919 of the Circuit Court in Equity, in said cause, I shall proceed to sell to the highest and best bidder, for cash, at public auction, at the courthouse door in Clanton, Alabama, within the legal hours of sale, on Monday, the 5th day of January, A. D., 1920, the following described real estate, to-wit:

Northwest quarter of the Southeast quarter of Section Five, Township Twenty-two, Range 14, the Northeast quarter of the Northeast quarter, (Fractional) of Section 13, Township 23, Range 12.

The North half of Northeast quarter (Frac.) less 10 acres, in Sec. 1, Twsp. 23, Range 12 and the North half of the Northeast quarter of the Southwest quarter of the Southwest quarter and 8 acres in the Northeast corner of SE 1-4 of SW 1-4 of SW 1-4 of Section 1, Township 23, Range 13 and also Lot No. 5, in Block No. 2 in the Town of Thorsby, as per the official map of said Town of Thorsby, all in Chilton County, Alabama, to satisfy said decree.

This 5th Dec. 1919.

W. D. SPIGENER,
Register.

FORD CAR FOR SALE.

Five passenger, new tires, first-class condition. May be seen at the Clanton Garage. See or call W. J. ARMSTRONG, Clanton, Ala. tf.

REGISTRATION NOTICE

In accordance with the provisions of Section 15, of an Act, "To Provide for the Registration of Electors" enacted by the Legislature of 1915, as amended by the Legislature of 1919, the Registrar of the County of Chilton, Alabama, does hereby give notice that the following appointments are set for the purpose of registering those qualified under the law to register as electors:

Beat 11, Cane Creek— Dec. 1, 1919.
Beat 1, Mullins School—Dec. 2.
Beat 13, Concord—Dec. 3.
Beat 2, Mars Hill—Dec. 4.
Beat 14, Macedonia—Dec. 5.
Beat 3, Benson—Dec. 6.
Beat 12, Mineral Springs—Dec. 8.
Beat 12, Robinson's Store—Dec. 9.
Beat 16, Providence—Dec. 10.
Beat 10, Evergreen—Dec. 11.
Beat 6, Enterprise—Dec. 12.
Beat 6, Kincheon—Dec. 13.
Beat 15, Culp Schoolll—Dec. 15.
Beat 15, Pletcher—Dec. 16.
Beat 8, Riderville—Dec. 17.
Beat 8, Stanton—Dec. 18.
Beat 7, Shoults—Dec. 19.
Beat 7, Maplesville—Dec. 20.
Beat 13, Minooka—Dec. 22.
Beat 10, Cooper—Dec. 23.
Beat 5, Verbena—Dec. 24.
Beat 9, Thorsby—Dec. 25.
Beat 5, Mt. Creek—Dec. 26.
Jemison, Beat 2—Dec. 27.
Beat 4, Clanton—Jan. 1 to 5, 1920.

Parties who will become 21 years old before the next general election, are entitled to register. No one can register except in his own Precinct and at the Court House.

J. R. PARNELL,
Register Chilton County.

FOR SALE

Two 15-horse power International Gasoline Engines in good condition. See

JONES HARDWARE COMPANY
or ROBERT POPWELL
CLANTON, - ALABAMA.

THE DOG LAW.

An Act.

For the protection of human beings and live stock of all kinds. To impose a license on dogs over the age of three months and to provide further that dogs running at large, except fox hounds and deer hounds wearing collars upon which the owners' name and addresses are printed or written, shall wear muzzles; to require the registration of all dogs by the Circuit Clerk in their respective counties; to provide for the necessary supplies to carry this act into effect and to provide for compensating the Circuit Clerk for his services as required herein; to provide that the funds derived from the license on dogs herein imposed by this act shall be paid to the State Treasurer and kept separate and apart, and shall be known as the dog tax fund, which fund shall be used in defraying the traveling expenses to and from the State Pasteur Institute of persons who have been bitten by mad dogs and who are unable to defray their own expenses, also their expenses while under treatment at this Institute; likewise the funds created by this act shall be used in remunerating persons who sustain loss from dogs crippling on killing their live stock and poultry.

BE IT ENACTED BY THE LEGISLATURE OF ALABAMA:

Section 1. That after the passage of this act it shall be unlawful for any person, firm, corporation, partnership or association to keep or harbor any dog, or dogs, within the State of Alabama, except as hereinafter provided.

Sec. 2. That every owner or keeper of a dog, or dogs, shall for each dog so owned or kept, file or cause to be filed, by mail or other wise, in the office of the Circuit Clerk of the county in which such dog or dogs are owned or kept, a verified application for registration on a blank to be furnished by the Circuit Clerk of the county for that purpose, a brief description of the dog or dogs to be registered, including the name, age, color and sex and breed of the dog to be registered, togethr with the name, race, postoffice address, precinct and school district of the owner of such dog.

Sec. 3. That upon the receipt of an application for registration of a dog or dogs, as provided in Section 2 hereof, the Circuit Clerk shall file such application in his office, with the name, race, postoffice address, precinct and school district of the owner of such dog or dogs, together with the facts stated m such application in a book or index to be kept by him for that purpose, under a district number to be assigned to each dog so registered by the Circuit Clerk, which book or index shall be open to the public for inspection during all reasonable business hours.

Sec. 4. That for each dog so owned or kept, the owner or keeper thereof shall pay an annual registration fee of one dollar ($1.00), provided, however, that for each female dog so owned or kept, the owner or keeper thereof shall pay an annual registration fee of two dollars ($2.00). And the several sums of money so charged and collected as registration fees under the provisions of this act shall be paid to the Circuit Clerk of the respective counties and by the Circuit Clerk shall be paid into the State Treasury. Said revenue so collected shall be kept separate and apart from all other funds, and shall be known as the dog tax fund. Any person bringing or causing to be brought into this State any dog, or dogs, of more than three months of age for show, field trials or hunting or breeding purposes and shall keep such dog or dogs within the State for more than thirty days, must register such dog or dogs, and pay the license fee required, and whenever the ownership or possession of such dog licensed under provisions of this act is transferred from one person to another, except temporary transfer or loan for hunting purposes or breeding on field trials or show purposes, such transfer shall be shown on the record at the office of the Circuit Clerk, and it shall be unlawful for any person to harbor or permit to remain about his premises any dog or dogs not regularly licensed as required by this act.

Sec. 5. That upon the payment of the registration fees as provided in Section 4 of this act, the Circuit Clerk shall deliver to the owner or keeper of such dog a suitable metal tag, the size and description of which shall be selected by the Circuit Clerk, and which shall be of different shapes for each year.

Sec. 6. That the Circuit Clerk shall also provide receipts in two parts, the first to be stub retained by the Circuit Clerk, the other part to be delivered to the owner or keeper of the dog, with the tag which is provided for in Section 5 of this act. And each part of the receipt shall carry the same number as the tag with which it is delivered and must show the amount paid by the owner, or keeper, of the registered dog to the Circuit Clerk.

Sec. 8. That the registration provided for in this Act shall be on or before the 1st day of October, 1919, and shall be renewed in like manner on or before the 1st day of October of each succeeding year thereafter, each renewal to carry the payment by the owner or keeper of a dog as that required for the first or original registation.

Sc. 9. That all things required to be furnished by the Circuit Clerk for the carrying out of the provisions of this Act shall be paid for out of the general funds of the State, and for the services required by this Act to be rendered the Circuit Clerk is hereby authorized to collect a fee of twenty-five cents (25c) for each receipt issued with tax.

Sec. 10. That each dog registered and tagged in accordance with the provisions of this Act is hereby declared to be property, and the owner or keeper of such dog shall, in case such dog is stolen, injured or killed, have the same protection as to his property rights in such dog as any other live stock, and any peron who shall steal, kill, injure, or entice away from the owner thereof, any dog registered and tagged as provided in this Act, shall be subject to the same penalty as for the same offence committeed against any other live stock.

Sec. 11. That it is hereby made the duty of all sheriffs and constables and license inspectors to kill on sight any dog found by them to be running at large, not wearing the identification tag showing the registered number of said dog, or not wearing a muzzle provided by this Act. And any sheriff or constable who fails to discharge the duty imposed by this section within five days after a dog has been reported to him as running at large, contrary to the provision of this act, shall be guilty of a misdemeanor and upon conviction shall be fined not less than five nor more then twenty-five dollars for each dog, reported, as provided by this section which he fails to kill. Provided, however, that no such officer shall be convicted under this act if it is made to appear by satisfactory evidence that he has made reasonable and deligent effort or efforts to kill such dog. For each dog so killed, the sheriff or constable shall receive a fee of fifty cents, payable out of the dog tax fund.

Sec. 12. That the registration fee provided for in Section 4 of this Act shall be due on the 1st day of October of each year and delinquent on the 15th day of October of the same year, and if not paid by the 15th day of October the Circuit Clerk is hereby required to collect double the amount of fee provided for in Section 4 hereof. And sheriffs and constables shall be required to ascertain and report to the Probate Judge all delinquencies in the registration and payment of the registration fees required by this act, and shall be entitled in the case of each such delinquency reported by him to a fee of $2.50 which shall be taxed and collected as costs in each case of delinquency, and the license inspectors of the various counties in the State are hereby charged with the collection and enforcement of this act in regard to delinquent dog tax licenses, as they are now required to do as to all other delinquent licenses, and for services under this section they shall receive one-half of the additional fee required by this section, which said amount shall be paid to the license inspector by the Circuit Clerk when collected by him, or when turned over to him by the license inspector, if collected by said inspector.

Sec. 13. That persons who have been bitten by mad dogs and who furnish satisfactory proof of the same to the Circuit Clerk of the Circuit Clerk of the county in which such persons were so bitten, may also, upon furnishing to said Circuit Clerk good and sufficient proof that such person or persons is not financially able to pay his or her expenses for treatment at the Paste ur Institute of this State, at Montgomery, may have his or her expenses paid to and from Montgomery, likewise their expenses while under treatment at said Institute, payable out of the dog tax fund by the State Treasurer upon the certificate of said Circuit Clerk upon warrant drawn by the State Auditor.

Sec. 14. That the dog tax fund shall be and the same is hereby appropriated for remunerating the residents of said county for any loss they may sustain from dogs killing or crippling their sheep, lambs or other live stock and poultry, and for paying the expenses necessary to carry this act into effect.

Sec. 15. That each dog over three months old running at large when not in company with persons hunting or in charge of the owner, or a person to whom it has been entrusted, shall wear a muzzle of some approved type so as to prevent said dog from biting; and any dog found running at large, except fox hounds, or deer, hounds, wearing collars upon which the names and addresses of the owners are printed, or written, without a muzzle as provided for in this section, shall be killed by the constable of the beat, or the sheriff and license inspector, as provided by this act. Every dog over three months old shall be confined at night; that is, from sundown to sunup, either being tied securely, fastened in a house, or enclosed in a kennel, with the exception of such dogs accompanying their masters when night hunting, and upon the return of the hunter his hunting dogs shall be confined until sunup.

Sec. 16. That if it be found that the fund arising from this act for any one year shall be insufficient to pay the expenses incident to the execution of this law, and then to pay the whole amount of the expnses of poor persons, who have been bitten by mad dogs, in attending the Pasteur Institute for treatment, and of damages inflicted by dogs on sheep, lambs, or other live stock and poultry in any county in which damages occur, each sufferer shall be paid out of said fund in proportion to the loss sustained.

Sec. 17. That it shall be the duty of the justice of the peace in the several counties of the State, on the application of the owner of sheep, lambs, or other live stock, or his agent, which have been killed or wounded by dogs not his own, to issue summons to two reputable and discreet persons, who being duly sworn, shall go forthwith to the premises where the sheep, lambs, or other live stock and poultry may be, and examined into the facts and the justices of the claim, and appraise the amount of the damages sustained by the owner, each appraiser to be paid fifty cents for such service out of the dog tax fund, and said appraisers shall reurn accurate statement, under their hands, to a justice of the peace, who, if it appears that such sheep, lambs or other live stock and poultry were killed or crippled by dogs not belonging to the owner of said sheep, lambs or other live stock that no claims for the killing or maiming of live stock and poultry and poultry, shall approve said return by endorsing same and shall forward all papers to the Circuit Clerk of his respective county, who shall receive the same and present them to the State Auditor, provided, however, shall be allowed unl[illegible] shall report such killing [illegible] to a justice of the pea[illegible] office authorized to take [illegible] fo[illegible]e whom affidavits [illegible]

Christmas Goods

I am prepared to serve you not only with General Merchandise. I also have for you a full line of—

APPLES
ORANGES
COCANUTS
CANDIES
FRUITS

COME TO MY STORE FOR SHOES, SHIRTS, HATS, TIES, COLLARS, LADIES DRESS GOODS AND NOTIONS—MEN'S AND LADIES SWEATERS, ETC.

DO YOUR XMAS SHOPPING AT OUR STORE. YOU WILL BE WELCOME.

A. R. Cooper

WE REPAIR YOUR OLD SHOES.

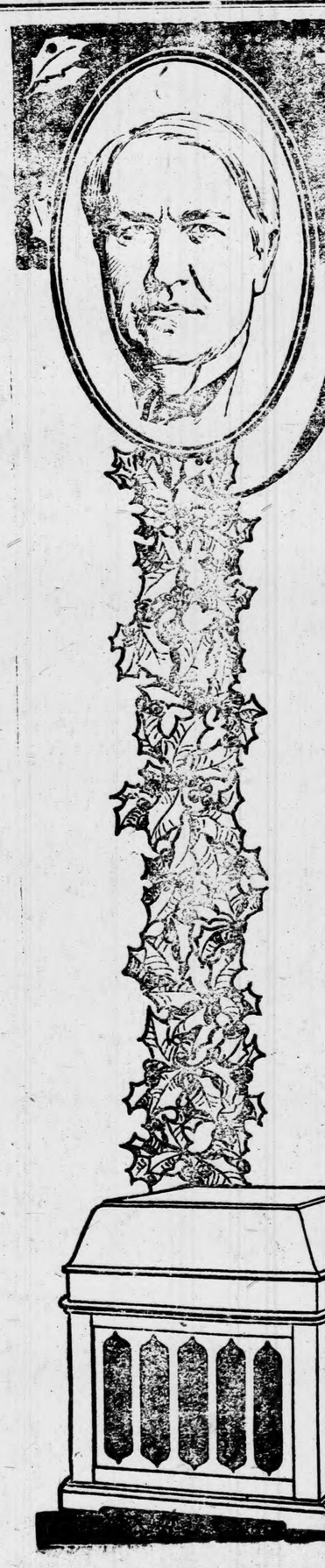

Thomas A. Edison wants to give you an Amberola Christmas

Read This Remarkable Offer!

Edison, the greatest inventor of the age—whose numerous inventions have brought greater comfort and enjoyment into the daily lives of countless millions of people—has expressed the wish to see a phonograph in every home in the U. S. A. this Christmas!

Edison knows how much brightness and cheer *music* brings to the family circle—how a phonograph makes *home* more attractive to young and old alike—and he *doesn't want money to stand in the way* of any family obtaining this supreme enjoyment.

That is why we are able to offer you Edison's New Diamond Amberola—the world's greatest phonograph value—on practically *your own terms!*

Never mind how heavily the Christmas season will tax your financial resources—you don't have to go without a phonograph a day longer—you can have an Amberola in your home *right away.*

Come today to our store, and bring the family along. Pick out your Amberola and a selection of records to fill your Christmas with music. Then tell us just what terms of payment will *suit you best* and we will come to a satisfactory agreement. Whereupon we will send the Amberola and records to your home at once, and you will have the merriest Christmas your family has ever known.

The genius of Edison makes his Amberola superior to ordinary phonographs and "talking machines" in purity of *tone;* in the permanent *Diamond Point Reproducer* (no needles to change); in the wonderful *Amberol Records* that are almost *unbreakable* and *everlasting.* You can get all the world's best music on Amberol Records; famous opera singers, latest popular songs and dances, bands, ballads, hymns. New records issued every month. Amberolas are priced from $41.00 up.

This offer open until Christmas day—unless our stock of Amberolas is exhausted before then. So *make sure* of yours—come see us *without delay.*

Don't Miss This Chance To Get Edison's New Diamond Amberola On Your Own Terms

Upchurch Drug Co.

CLANTON, ALA.

Groceries FOR *Christmas*

J. M. Potts Grocery Co.

CLANTON, - - - ALABAMA.

Sens

Money

We offer last

All Ch

J. R. H

Reasons!

Why you should use Cardui, the woman's tonic, for your troubles, have been shown in thousands of letters from actual users of this medicine, who speak from personal experience. If the results obtained by other women for so many years have been so uniformly good, why not give Cardui a trial?

Take CARDU

The Woman's Toni

Mrs. Mary J. Irvin, Cullen, Va., writes: "About 11 years ago, I suffered untold misery with female trouble, bearing-down pains, headache, numbness . . . would go for three weeks almost bent double . . My husband went to Dr. —— for Cardui . . After taking about two bottles I began going around and when I took three bottles I could do all my work." E-8

AS STRONG AS AT SEVEN

ZIRON Iron Tonic Makes Her "Feel Young Again, Says Dau

To help repair the results of old age, work and worry in y life; to help give strength to down system and to help rene forces and tone up the nerves find a valuable remedy in Ziro

Read what Ziron did for an who had to stay in bed most o His daughter, Myrtle Mills, o Tenn., says: "Ziron has h father wonderfully. He cou anything before taking it. He most of the time, complaining ken-down nerves and backach taken three bottles and says strong as when he was 17 year

If your blood needs iron Iron Tonic. What it has don ers, it may do for you.

Ziron is mild, harmless; do color the teeth, and may be ta by young and old, men, w children.

Get Ziron at your druggist money-back guarantee.

Your Blood Ne ZIRO

shall be allowed unless the owners shall report such killing or maiming to a justice of the peace, or other office authorized to take oaths, or before whom affidavits can be made.

s Goods

ou not only with General
or you a full line of—

E FOR SHOES, SHIRTS,
DIES DRESS GOODS AND
ADIES SWEATERS, ETC.

OPPING AT OUR STORE.

Cooper

UR OLD SHOES.

dison
e you

a
mas

Offer!

oday to our store, and bring the
ong. Pick out your Amberola
lection of records to fill your
s with music. Then tell us just
ns of payment will *suit you best*
ll come to a satisfactory agree-
hereupon we will send the
and records to your home at
you will have the merriest
your family has ever known.

us of Edison makes his Amberola
ordinary phonographs and "talk-
es" in purity of *tone;* in the per-
mond Point Reproducer (no needles
in the wonderful *Amberol Records*
most *unbreakable* and *everlasting.*
t all the world's best music on
Records; famous opera singers,
ular songs and dances, bands,
ms. New records issued every
mberolas are priced from $41.00

r open until Christmas day—un-
ock of Amberolas is exhausted
. So *make sure* of yours—come
ut *delay.*

Chance To
w Diamond
r Own Terms

rug Co.
ALA.

Sensible Spending

Should be your motto in Buying things for Christmas.

Money spent here will be wisely spent.

We offer you goods for Christmas that will last till you get your money's worth.

All Christmas Visitors Welcome.

J. R. Broadhead & Son

Clanton, Ala.

Reasons!

Why you should use Cardui, the woman's tonic, for your troubles, have been shown in thousands of letters from actual users of this medicine, who speak from personal experience. If the results obtained by other women for so many years have been so uniformly good, why not give Cardui a trial?

Take
CARDUI
The Woman's Tonic

Mrs. Mary J. Irvin, of Cullen, Va., writes: "About 11 years ago, I suffered untold misery with female trouble, bearing-down pains, headache, numbness . . . I would go for three weeks almost bent double . . . My husband went to Dr. —— for Cardui . . . After taking about two bottles I began going around and when I took three bottles I could do all my work." E-80

AS STRONG AS AT SEVENTEEN

ZIRON Iron Tonic Makes Her "Old Man" Feel Young Again, Says Daughter.

To help repair the results of illness, old age, work and worry in your daily life; to help give strength to your run-down system and to help renew fagged forces and tone up the nerves—you will find a valuable remedy in Ziron.

Read what Ziron did for an old man, who had to stay in bed most of the time. His daughter, Myrtle Mills, of Pulaski, Tenn., says: "Ziron has helped my father wonderfully. He could not do anything before taking it. He was in bed most of the time, complaining with broken-down nerves and backache. He has taken three bottles and says he is as strong as when he was 17 years old."

If your blood needs iron, try Ziron Iron Tonic. What it has done for others, it may do for you.

Ziron is mild, harmless; does not discolor the teeth, and may be taken safely by young and old, men, women and children.

Get Ziron at your druggist's, under a money-back guarantee. ZN 9

Your Blood Needs
ZIRON

SOCIAL and PERSONAL

Mrs. L. C. REYNOLDS, Editor.

LITTLE THINGS.

It is not the gift of a Croesus nor the
courtesy of kings,
Nor the favor of a Caesar,
That gives a poor heart wings,
But a landscape, warm and feeling
Which peace to another brings.

It is not the gift, but the spirit
In which the gift is given,
Which plants the tree, whose branches
Lift arms of hope to heaven;
'Tis the cup of water, held there
To the lips that cannot ask
And the eyes that speak the "thank you,"
Which glorifies your task.

'Tis the homely little duty,
Performed with cheerful grace,
Which sometimes helps a brother
To reach a higher place.
'Tis grand to do the great things,
Yes noblest, and best,
Is the chance to help another—
For that gives the peace and rest.

—Victoria A. H. Duggan.

CLANTON METHODIST CHURCH.

There will be two services at the church next Sunday at 11 and 7 o'clock.

Christmas tree on Christmas Eve night at six o'clock.

Everybody invited.

MISSIONARY SOCIETY.

The Missionary Society of the Methodist Church, held a business meeting at the church on Monday afternoon.

The Embroidery Club will meet with Mrs. Victor J. Heard on Thursday afternoon.

There is nothing that would be nicer or more lasting for your wife a Christmas present than a nice Singer Sewing Machine or a life Insurance Policy in an old line company. C. Reese Mullins, Agent, Clanton, Ala.

BOX SUPPER.

There will be a box supper at Enterprise Saturday night, Dec. 20th, beginning at 7:30 o'clock.

Everybody is invited to come and make merry with us.

COW PEAS WANTED.

I AM NOW IN THE MARKET FOR COW PEAS, AND WILL PAY THE HIGHEST CASH PRICES FOR WHAT YOU HAVE TO SELL, DELIVERED IN CLANTON OR ANY STATION ON L. & N.

J. E. ROBINSON.

LARKIN CLUB ENTERTAINED.

The Larkin Club met on Saturday afternoon with Mrs. R. E. Luckie, as hostess.

The Secretary, Mrs. L. C. Reynolds, presided over the meeting.

The Larkin box was opened and caused much laughter. At the conclusion of the business meeting, hot coffee and sandwiches were served to the following ladies: Mesdames W. A. Reynolds, Victor Heard, W. M. Wyatt, L. C. Reynolds, Grady Broadhead, Eric Hart and L. H. Reynolds.

TEACHERS EXAMINATION.

The following is a list of the persons taking the State Teachers Examination here this week:

Inez Harris.
J. H. Scott.
Olive Robinson.
Ollie McEwen.
Era Sanders.
Mae Poole-Culp.
Florie Harris.
Era Owens.
Effie Askins.
Ara Owens.
Marie Maddox.
Marie Mims.
Sam L. Mims.
Herbert W. Lowery.
Retha Robinson.
Chester Mims.
Luther Little.
Beatrice Little.
Jackson Mims.
S. B. Powell.
John H. Anderson.
Arthur Burnett.

Colored.

J. W. Rivers.
C. L. Rhodes.
Susie Harris.

LODGES

MASONIC FRATERNITY

Clanton Lodge A. F. & A. M. meets First Saturday night in each month.

Clanton Chapter, R. A. M. meets Third Saturday night in each month.

Clanton Commandery Knights Templar meets Second and Fourth Tuesday nights in each month.

ODD FELLOWS

Clanton Lodge No. 304, I.O.O.F. meets Second and Fourth Saturday nights in each month.

Magnolia Encampment No. 75, I. O.O.F., meets the First Thursday night in each month.

RED MEN

Waxahatchie Tribe No. 9, I.O.R.M. meets Tuesday night of each week.

THORSBY ITEMS

Thorsby Institute will close on Friday, December 10th, for the Christmas holidays. Most of the boarding students are expecting to leave for their homes, or a visit with relatives, on either Friday or Saturday. School will reopen on January 6th. The second semester will begin February 2nd.

We regret to note the death of Mr. Morris Robinson, father of Mrs. A. K. Horn, who passed away early Thursday morning. Mr. Robinson had been in feeble health for some time, and although his going was sudden and a shock to his family and friends, yet it was not unexpected. We extend to the family our sincere sympathy in their sorrow.

Miss May Stoddard was in Birmingham Thursday and Friday of last week attending a meeting of the Inter-Church World Movement. The conference was held in the auditorium of the First Presbyterian Church. Dr. Laird, pastor of the First Methodist Church, Baltimore, was the presiding officer.

Revs. Chas. T. Rogers and E. W. Butler attended a Congregational Council at Ashland last Saturday.

The Baptist Sunday School is planning a "white" Christmas this year, the program to be given next Sunday night. Mrs. Piper has charge of the program, which promises to be a good one. The public is invited.

Regular preaching services at the Baptist Church on next Sunday morning and evening.

Agnes and Sumner Gerald are expected home Saturday of this week to spend the Christmas holidays with some folks. They are both students at Piedmont College, Demorest, Ga., this year.

Mr. and Mrs. Norton are expecting Mrs. Norton's sister, Miss Lenore Goodwin and her little niece, Lenore, to be their guests during the holidays.

Mises Margaret Rutherford and Mabel Craig will spend the Christmas vacation visiting various points of interest on the east coast of Florida. Miss Jenkins will spend her vacation with her parents in Demorest, Ga., and Miss Stoddard will probably be with home folks in Iowa for the holidays.

Mrs. Piper was called to Birmingham recently on account of the death of her sister. While there she was taken sick and is now in a hospital there. Her son, Mr. Ed Piper, spent a day or so with her this week. It is hoped that she will soon recover and be able to be home again.

Death of Mr. Robinson.

Morris B. Robinson died very suddenly at the home of his daughter, Mrs. A. K. Horn, of Thorsby, Thursday morning, December 11th. Mr. Robinson was born in DeKalb County, Indiana, October 9th, 1838, and at the time of his death was 81 years, two months and two days old. He had spent the greater part of his life in his native state, but after the death of his wife on July 8th, 1911, he came to Thorsby to make his home with his dauyhter, Mrs. Horn.

Mr. Robinson had lived a devoted Christian life for many years and died in full faith and truth in the promises of his precious Saviour. Reading his Bible was a great source of comfort and consolation to him in his declining years.

The funeral services were conducted at the home Friday afternoon at 2 o'clock conducted by Rev. James Davenport. Interment in the city cemetery.

Mr. Robinson leaves a daughter, one son, four grandchildren, and five great-grandchildren to mourn his loss, but their loss is his eternal gain.

C. Reese Mullins, Agent, to buy your Insurance. He has moved his office to over Upchurch Drug Store, and will have the only fully equipped office for writing all kinds and classes of Insurance between Birmingham and Montgomery.

Do your Christmas shopping at the New York Store.

PROGRESS IN MEDICAL RESEARCH

Has made your Comfort Certain thru—

MOTHER'S FRIEND

Which spreads its influence upon the nerves, cords and ligaments involved, rendering them pliant to readily yield to nature's demand. There is an absence of bearing-down pains, strain and general discomfort, more often than otherwise experienced when nature is unaided. Mother's Friend is used *externally.*

At all Druggists.

Special Booklet on Motherhood and Baby free. Bradfield Regulator Co. Dept. F-9, Atlanta, Ga.

CLANTON READING CIRCLE.

January 2, 1920.

I America.

II Discuss the need of expert professional supervision in rural schools.

Mr. John Parrish.

III Distinguish between the "one-room" school and a modern "one teacher" school. Wherein does the average "one-room" cvmool fall short.

Mr. J. J. Mims.

IV Discuss the requirements for standardization of rural schools in Illinois, Oregon, Alabama and Pennsylvania.

Mr. J. W. Moore.

V Outline your idea of what a consolidated school should be. Give a brief sketch of school consolidation in the U. S.

Mr. J. Z. Mims.

VI Song, Miss Sartor.

VII Distinguish between agricultural high schools and high schools with agricultural departments. Why should rural high schools meet modern agricultural needs.

Mrs. Ida Trotter.

VIII Recess.

IX Do you agree to the thesis that it is the duty of Democracy to educate all its people. Discuss the continuation schools.

Mr. Holmes.

X How has tradition influenced our curriculum.

Miss Bertha Littleton.

XI Discuss the relative importance of language study and technical grammar in rural chools. Why has there been too much grammar and too little real language in rural school.

Prof. Thompson.

XII How do you make the language lessons interesting and vital.

Mr. Jack Mims.

XIII What is the place of spelling in rural schools. Methods of teaching, number of words. How prepared.

Mrs. T. T. Taylor.

XIV State what you mean by a new emphasis on geography as taught in the schools.

Mr. Olive King.

Noon.

I Discuss the relation of education to food, clothing and shelter.

Mr. Stanley Davis.

II Demonstration in teaching Phonics.

Miss Icelo Williams.

III Demonstration in teaching Geography.

Mr. J. L. Johnson.

IV Talk.

Mr. Foshee, Supt.

V Discuss the necessity of games and play. Need of supervision. Compare health conditions of county and town.

Mr. E. C. Popwell.

Do your Christmas shopping at the New York Store.

Splendid Cough Medicine.

"As I feel that every family should know what a splendid medicine the Chamberlain's Cough Remedy is, I am only too pleased to relate my experience and only wish that I coulud have known its merits years ago," is what Mrs. Clay Fry, of Ferguson, Mo., writes. "I give it to my children when they show the slightest symptoms of being croupy, and when I have a cough or cold in the lungs a very few doses will relieve me, and by taking it a few days I soon get rid of the cold."

The Pirate—

"—Sh! What would happen to me if I were your kid? Well, if you're not acquainted with Calumet Bakings you don't know what a good excuse I have. *I Can't Help Helping Myself*—they're so good! Good *for* me too, because Calumet Bakings are wholesome and easily digested."

Millions of mothers use

CALUMET BAKING POWDER

because of its purity—because it always gives best results and is economical in cost and use."

Calumet contains only such ingredients as have been approved officially by the U. S. Food Authorities.

You save when you buy it. You save when you use it.

HIGHEST QUALITY AWARDS

UNION GROVE.

We want to announce that Prof. H. M. Eagle's singing school closes at this place Saturday, Dec. 20th, and there will be a concert Saturday night. Also there will be singing here Sunday P. M., Dec. 21.

Everybody invited to come.

O. B. ROBINSON.

NR

TONIGHT—
Tomorrow Alright

NR Tablets stop sick headaches, relieve bilious attacks, tone and regulate the eliminative organs, make you feel fine.

"Better Than Pills For Liver Ills"

Get a 25c. Box. Your Druggist

UPCHURCH DRUG CO., Clanton.

Drop In

For a Minute and see

D.S. Wingard & Son

The new Store in Clanton

DRY GOODS
SHOES

Christmas Fruits

For less Money. Give us a trial.

D. S. Wingard & Son

Clanton, Ala.

NOTICE OF ELECTION.

Notice is hereby given that an election will be held at the various precincts of Chilton County in the State of Alabama, on Monday, December 29, 1919, at which time the qualified voters of this state shall vote for or against the adoption of the following amendment to the Constitution of the State of Alabama, to-wit:

The municipalities of Tuscumbia, Sheffield, Hurtsboro, Russellville, Lanett, Demopolis, Pell City, Heflin, Columbiana, Carrolton, Opelika, Fairhope, Pine Hill, Scottsboro, Stevenson, Ashland, Brewton, Pollard, Flomaton, Atmore, Inglenook, Tuskegee, Aliceville, Gordo, Reform, Livingston, Camden, Monroeville, Phoenix and Girard, Birmingham, Bessemer, Florence, Huntsville, Selma, Fairfied, Anniston, Athens, Jacksonville, Auburn, Carbon Hill, and LaFayette, in the State of Alabama, shall have the power and right to levy and collect a tax of one-half of one per centum in any one year on property situated therein, based on the valuation of such property as assessed for state taxation for the tax year ending on the 30th day of September next succeeding the levy; provided that for the purpose of paying bonds issued and outstanding at the time of the adoption of this amendment and the interest thereon, and for the purpose of paying bonds which may be issued after the adoption of this amendment and the interest thereon, an additional tax of one-half of one per centum may be levied and collected by said corporations; provided further, that a majority of the qualified electors of any of said municipal corporations voting at an election called for that purpose may vote a special tax not to exceed one-half of one per centum in any one year for any special purpose or purposes, which tax shall be used only for the purpose or purposes for which same is levied and collected, provided however that the total tax to be levied by any of said municipal corporations shall not exceed one and one-half (1 1-2) per centum in any one year. Provided further, that the adoption of this amendment shall in no wise affect, limit, modify, abridge or impair the power, authority or right of either of said municipal corporatons, to levy and collect the special school taxes, now or hereafter vested in or conferred upon them or any of them under the Constitution or any amendment thereto; including the power of said city of Selma to levy and collect the taxes for schools and school purposes vested in and conferred upon said city of Selma by the amendment to the Constitution of Alabama adopted thereto at the general election held in November, 1916, and which was submitted under law number 315, General Laws, 1915, page 337. Each election held under the provisions hereof shall be ordered, held, canvassed and may be contested in the same manner as is or may be provided by the law applicable to the municipal corporations for elections to authorize the issuance of municipal bonds. The ballots used at such election shall contain the words: "For ..... excess rate of taxation for the year (or years) .....;" and "Against ..... excess rate of taxation for the year (or years) ....." The rate of taxation proposed in excess of the rate of one (1) per centum to be shown in the blank space provided therefor and the year or years in which the proposed rate is to apply to be shown in the blank space provided therefor; and in the event different excess rates are proposed for different years the words mentioned shall be repeated as often as may be necessary to show separately the different rates proposed to be applied to the respective years. And the voter shall record his choice whether for or against the excess rate or rates shown by placing a cross mark before or after the words expressing his choice. Nothing herein contained shall in any wise change or affect the rights of any holder of bonds of said municipal corporations heretofore issued. Elections to authorize the levy of such special tax may be held as often as ordered by the governing body of the municipality, but when a proposition is submitted to the electors to levy a special tax for a specific purpose, and if such proposition is defeated no second election for the same purpose shall be held in one year thereafter.

Witness my hand, this 24th day of November, 1919.

J. L. GORE,
Sheriff Chilton County, Alabama.

FOR SALE—I have for sale several good farms 20 to 120 acres on highway convenient to market, school and church, at a bargain. Located in Chilton County. Write me what you want. W. M. ALDRIDGE, Calera, Ala. 12-18-1t

---

COTTON SEED FOR SALE.

I have about 30 bushels of pure "Half-and-Half" Cotton Seed for sale. $3.00 a bushel.

T. G. LAKE,
12-18-1t. Verbena, Ala, R. 2.

What Negroes Are Doing in Clanton

(By Robert Colley, Principal of Clanton Colored School.)

We take grat pleasure in publishing socme additional names of the white people in Clanton who have contributed to our school fund, and we hereby thank them most heartily for their support:

Wiley Littlejohn	1.00
Clanton Mill & Gin Co.	1.00
John Vandeveer	1.00
J. A. Maddox	1.00
G. C. Headley	.50
M. A. Gore	.50
J. D. Collins	.50
C. Reese Mullins	.50
Dr. E. E. Upchurch	1.00
J. Y. Grady	1.00

The year is fast coming to a close and the first of January 1920 ought to be a great day among colored people, for it marks the 57th anniversity of our emancipation. The progress of the race within that time has been phenomenal.

It has produced many men and women of distinction who are honorably filling their places all over the country. But we must remember that we owe our advancement mainly to the good white people of the North and South as evidenced by such institutions of learning as Howard, Washington, Hampton, Va., Tuskegee, Tuskegee, State Normal of Montgomery and Huntsville—institutions fostered and maintained mostly by white philanthropists of the north and state Boards of the South.

Although we have made great advancements, yet there is much for us to accomplish. We are only a few rounds from the bottom of the ladder. This should not discourage us. A race cannot be made in 57 years.

The civilization of the great Anglo-Saxon race antedates 500 or 600 years before its landing on the New England coast, yet it finds that it has much to do yet, because as the ages roll by, new and peculiar contributions are added to civilization for them to decipher. We are almost in the midst of the Xmas season. Our local merchants and drug stores have a large stock of goods to accommodate the trade. In my first write-up I said we ought to patronize home enterprise, because we live here and our friends are here. That was well demonstrated last week in my canvass among the white people for funds for our school. Every business man as can be seen from the lists published willingly helped us.

Things are as a general rule cheaper in smaller towns than in large cities, because the cost of doing business is less.

PROCLAMATION

STATE OF ALABAMA.
Executive Department.

Whereas the Legislature of Alabama at its regular session in the year 1919 has ordered a special election by the qualified electors of the State of Alabama upon a certain proposed Amendment to the Constitution of Alabama, which is herein set forth, to be held at a date to be fixed by the Governor not less than three months from and after the final adjournment of said regular session:

And Whereas notice of such election together with the proposed Amendment is required by law to be given by proclamation of the Governor:

Now, therefore, I, Thomas E. Kilby, Governor of the State of Alabama, do hereby give notice, direct and proclaim that the election to be held, as ordered by the Legislature in said regular session, at a date to be fixed by the Governor after the expiration of three months from the final adjournment of said regular session of the Legislature at which said Amendment was proposed and said election ordered, will be held on to-wit, Monday, December 29th, 1919, for the vote of the qualified electors of the State of Alabama in the manner, form and places required by law upon the following Amendment to the Constitution of Alabama, to-wit:

Sec. 194¾. (A) The payment of the poll tax mentioned in the Constitution of Alabama shall not be required of any person who served in the military or naval service of the United States for a period of not less than four months between January 1, 1917, and November 11, 1918, and who has been or who may be honorably discharged from said service and who was a qualified elector, except as to payment of poll taxes, at the time he entered said service, or who has since become such qualified elector, except as to payment of poll taxes. Any such person is exempted from the payment of all poll taxes until September 30, 1923. (B) Certificates of exemption from payment of such poll taxes shall be issued to persons entitled thereto under regulations prescribed by the Governor.

In witness whereof I hereunto set my hand and cause the Great Seal of the State of Alabama to be affixed at the Capitol in the city of Montgomery, on this the 30th day of October, 1919.

THOS. E. KILBY,
Governor

GREAT SEAL

By The Governor.
WM. P. COBB,
Secretary of State.

Ford
THE UNIVERSAL CAR

Xmas Suggestions

FOR THE

Ford-Owner Friend

Useful Gifts, the Order of the Day.

An order for a new Touring, Runabout, Truck, Coupe, or a Sedan.

A Tire,
A Set of Tires,
Also Tubes,
Wool Mats,
Tire Gauge,
Klaxon Horn,
Pump,
Set of Chains,
Tire Cover,
Bumper,
Spot Light,
Box of Bulbs,
Can Havoline Oil,
Soap and Grease,
Body Polish,
New Cushions,
Pair Headlights,
Set Wrenches,
Boots,
Blowout Patches,
A Carboretor.

L. J. Duncan Motor Co.

Clanton, - Alabama

DR. SEALE HARRIS TELLS OF WORK OF NEAR EAST RELIEF

In accepting the chairmanship for Alabama of the Near East Relief, the organization formed under the name of the American Committee for Armenian-Syrian Relief, for the purpose of helping the victims of Turkish cruelty in Western Asia, Dr. Seale Harris, editor of the Southern Medical Journal and former Lieutenant-Colonel of the American Expeditionary Forces made the following statement:

"In accepting the state chairmanship of the Near East Relief, I feel that I am offered an opportunity to be of service to a people whose claim is unquestioned and whose need is unsurpassed—the starving millions of Armenia and the Near East, including a quarter of a million orphan children who have absolutely no means of support and no one to whom they can look for help except to the people of America, who have always been their friends and helpers.

"While in Paris I was closely associated with Dr. E. B. Watson, Dean of Roberts College, in Constantinople and I learned to know quite well several members of the National Committee from Armenia, who came to Paris to see President Wilson, to urge that the United States become the mandatory power to the peoples who live in Aremnia and Turkey. I heard from these men, who have spent years, some of them their entire lives, in Turkey and Armenia, of such dreadful tales of suffering and death of the only Christian people in the Near East, that I determined on my return to America, to help get the facts before the people of the United States regarding the cruelties which the Armenians and Syrians have suffered at the hands of the Turks, and of the starvation that those who are not already dead are now facing.

"The Near East Relief, formerly known as the American Committee for Armenian and Syrian Relief, has been and is still carrying on a wonderfully efficient work, relieving distress, feeding the hungry, clothing the naked, caring for the widow and orphan, conducting hospitals, rescuing Christian girls from the harems of the Turks, Kurds and Tartars, the field of their activities is so broad as to defy description and is known the world over for its effectiveness.

"The Committee was formed because during the war the American Red Cross was not allowed in Turkish territory—and all this country was in the hands of the Turks. The Red Cross, however, has helped from the very first and we feel will continue to do so by the administration of the work and the spending of the funds is in the hands of the Near East Relief. The Red Cross is releasing a number of specially trained nurses for the work and they are taking up their tasks in the eight hospitals now being conducted in Armenia and Syria by the Near East Relief.

"The national chairman of the Near East Relief, Dr. James L. Barton, just returned from a tour of inspection of the work and the stories of suffering that he brings back are fairly staggering—it is hard for our American people to realize that such suffering can exist in the world today. That children are living like dogs on scraps and offal that mothers drown their babies because the parched breasts will not furnish nourishment—that men, women and children eat grass like Nebuchadnezzar of old that nakedness is a reproach in a land that has known so much of it for the past five years—these things are past by the happy, prosperous Americans who have every necessity and many luxuries.

"But these things exist today in the Near East and will continue to exist until these people have the opportunity of repatriating themselves and planting and harvesting a crop that they may be able to feed themselves. But eight hundred thousand people in Armenia alone are refugees from home. They are being repatriated as rapidly as possible but in many cases to send a family back to the town where they formerly lived to live simply means to condemn them to sure death, as unless there is a supply depot of the Near East Relief at that point, they will have no means of supply during the winter which is now on them—for the large towns are wrecks, devastated by war in many cases. Where there is no assurance that the refugees can be taken care of or can take care of themselves when they arrive at some place they are sent there with a supply of food that will last them until they can get supplies of their own.

"One marvelous feature of the work is that these refugees much prefer being given the opportunity of earning their support to being objects of charity. They are a thrifty people and have never been beggars. For that reason, the Near East Relief is opening many rug factories, looms for the making of clothes and other small industries that will occupy the hands of these people and that will help to re-establish normal conditions once more.

State Chairman for Alabama
STELLA HARRIS.

John W. Hays

WANTS YOU TO TRADE WITH HIM WHEN YOU ARE IN THORSBY. HE GUARANTEES TO YOU THE RIGHT KIND OF GOODS AT THE RIGHT PRICES. HE CARRIES A FIRST - CLASS LINE OF GENERAL MERCHANDISE AND BUYS COUNTRY PRODUCE.

At the Ideal

Friday 3:30—10c 7:00—20c Saturday 2:30—10c 7:00—20c

Marguerite Clark
—:- IN -:—
"AMAZONS"

A BIG PARAMOUNT PHOTO DRAMA FULL OF LAUGHS AND THRILLS—NOT A DULL MOMENT IN IT.

KINOGRAMS

TUESDAY 3 to 5---10 cents. 7 to 9---20 cents.

"NAUGHTY NAUGHTY"

A BRIGHT PARAMOUNT COMEDY DRAMA WITH ENID BENNETT AT HER BEST, FULL OF LIFE AND HUMOROUS SITUATIONS.

Wednesday---Xmas Eve

2 to 5:00—10c 7 to 9:00—20c

THE BARRIER BETWEEN

A BIG SPECIAL SELECTION FOR CHRISTMAS. THURSDAY (CHRISTMAS DAY)—SAME PROGRAM, TIME AND PRICES AS WEDNESDAY.

PRESENTATION OF A BIG DOLL AT EACH OF CHRISTMAS SHOWINGS.

FULL LINE CHRISTMAS FRUITS, CANDIES, NUTS, ETC., AT THE CANDY STORE.

"The Committee was formed because during the war the American Red Cross was not allowed in Turkish territory—and all this country was then in the hands of the Turks. The Red Cross, however, has helped the work from the very first and we feel sure will continue to do so, but the administration of the work and the raising of the funds is in the hands of the Near East Relief. The Red Cross is releasing a number of specially trained nurses for the work and they are taking up their tasks in the thirty eight hospitals now being conducted in Armenia and Syria by the Near East Relief.

"The national chairman of the Near East Relief, Dr. James L. Barton, has just returned from a tour of inspection of the work and the stories of suffering that he brings back are indescribable. It is hard for our American people to realize that such suffering can exist in the world today. That children are living like animals on scraps and offal—that mothers drown their babies because their withered breasts will not furnish them nourishment—that men, women and children eat grass like Nebuchadnezzar of old—that nakedness is not a reproach in a land that has known so much of it for the past five years—these things are past the ken of happy, prosperous Americans who have every necessity and luxury.

"But these things exist today in the Near East and will continue to exist until these people have the opportunity of repatriating themselves and of planting and harvesting one crop so that they may be able to feed themselves. But eight hundred thousand people in Armenia alone are refugees from home. They are being repatriated as rapidly as possible, but in many cases to send a woman or child back to the town where they are supposed to live simply means sending them to sure death, as unless there is a supply depot of the Near East Relief at that point, they will have no means of supply during the winter which is now on them—for the home towns are wrecks, devastated wastes in many cases. Where there is any assurance that the refugees can be taken care of or can take care of themselves when they arrive at home, they are sent there with a supply of food that will last them until they can get supplies of their own.

"One marvelous feature of the work is that these refugees much prefer being given the opportunity of earning their support to being objects of charity. They are a thrifty people and have never been beggars. For that reason the Near East Relief, is opening many rug-factories, shops for the making of clothes and shoes—small industries that will occupy the hands of these people and that will help to re-establish normal conditions once more.

State Chairman for Alabama
STELLA HARRIS.

GREAT REMOVAL SALE

We are getting ready to move our store, and are really offering Bargains in Shoes and Clothing, Groceries and Everything we have.

WITH THE GREATEST PART OF THE WINTER JUST AHEAD OF YOU IT IS MORE THAN GOOD BUSINESS FOR YOU TO BUY NOW. WE ARE NOW CLEARING WINTER STOCKS TO MAKE ROOM FOR SPRING GOODS. WE WILL THEREFORE, AFTER FINDING OURSELVES WITH AN UNUSUAL LARGE STOCK THIS SEASON, CONTINUE THIS SALE RIGHT UP TO XMAS DAY, DECEMBER 24.

Men's New Fine Clothing at Saving Prices.

Here is new stock, and it means something to you. A stock of clothing bought two years ago. While the merchant makes a longer profit if he marks it up according to today's values, is all very well for HIM, but not for YOU. It tells when you begin to wear it, then it's too late for you anyway.

A complete line of Men's Suits and Overcoats, in live patterns, with snap to them and tailoring that will wear and look wlel and be worth the money you pay for them.

Suits from ..... **$12.50 to $40.00**
Overcoats from ..... **$10.00 to $18.00**
Boys' Suits from ..... **$5.00 to $14.00**

Men's and Boys Underwear

Ladies, Mens and Childrens Shoes

Handkerchiefs, Ties, Furnishings

Christmas Fruits and Candy

Presents of all kinds for the Kids.

LADIES COATS

Another and wonderful offering of coats, worth up to $16.50 at **$8.75**

35 CENT OUTING In All Colors and Solids

Outing has advanced the past week over 5 cents per yard. As much as you wish, plenty here for all at just..... **25c**

40c standard quality 4-4 BLEACHING without and filler, unlimited stocks are here and we offer you these bargains at just 25c to..... **35c**

50c Hope Sheeting—the premier sheeting. Per Yard **25c**

$1.50 Men's fine blue work shirts, extra special in our end of season sale at..... **$1.10**

Men's, Boys' and Ladies fine sweaters, mixed wool and some in all pure wool styles, Men's and Boys, $1.50 to $4.00; Ladies..... **$5.00**

TOM KEMP

Clanton, Ala.

. Hays

E WITH HIM WHEN YOU
UARANTEES TO YOU THE
T THE RIGHT PRICES. HE
LINE OF GENERAL MER-
UNTRY PRODUCE.

e Ideal

Saturday 2:30—10c 7:00—20c

te Clark

ZONS"

PHOTO DRAMA FULL
THRILLS—NOT A
ENT IN IT.

RAMS

to 5---10 cents.
to 9---20 cents.

NAUGHTY"

NT COMEDY DRAMA
TT AT HER BEST,
ND HUMOROUS
IONS.

--Xmas Eve,

7 to 9:00—20c

R BETWEEN

ION FOR CHRISTMAS.
AS DAY)—SAME PRO-
CES AS WEDNESDAY.

IG DOLL AT EACH OF
SHOWINGS.

S FRUITS, CANDIES,
E CANDY STORE.

TO OUR CUSTOMERS AND FRIENDS:

THE OLD YEAR OF 1919 IS FAST COMING TO A CLOSE AND WE TAKE THIS OPPORTUNITY OF EXPRESSING OUR GRATITUDE TO YOU FOR YOUR GENEROUS PATRONAGE. OUR THIS YEAR'S BUSINESS HAS EXCEEDED OUR EXPECTATIONS; AND, NOW AS THE HOLIDAY SEASON IS ON, WE SHALL MAKE A SPECIAL EFFORT TO SUPPLY YOUR NEEDS IN OUR LINE AT THE LOWEST FIGURE THAT SOUND BUSINESS JUDGMENT AND INGEUNITY CAN PROVIDE. WE HAVE ALWAYS TRIED TO MAKE THE LOWEST PRICE ON THE LINES WE CARRY, SO DON'T FAIL TO SEE US BEFORE SPENDING YOUR MONEY ELSEWHERE. WISHING FOR YOU THE RICHEST GREETINGS OF THE SEASON, AND EXPRESSING A DESIRE TO BE OF GREATER SERVICE FOR YOU IN THE COMING YEAR, WE ARE,

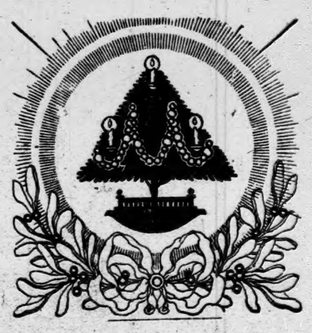

Yours sincerely,

Downs Hardware Company

Clanton, Ala.

BEANS AT XMAS

You have never before seen live Beans in Store at Christmas.

Neither have you ever seen a nicer line at bigger bargains than we are offering

For the CHRISTMAS SHOPPER

We are overstocked with Clothing

And must dispose of it at some kind of a price. At present we are offering the following:

MEN'S $15.00 SUITS REDUCED TO	12.50	MEN'S $20.00 OVERCOATS REDUCED TO	$16.00
MEN'S $23.00 SUITS REDUCED TO	$17.50	MEN'S GOOD WORK SWEATERS STILL AT	$1.50
MEN'S $41.00 SUITS REDUCED TO	$37.50	BOYS' SLIPON SWEATERS STILL AT	$1.00

An excellent line of Hats and Caps.

Boys Suits Going now at Bargain prices, $3.50 to $12.00

Don't fail to see our line of Ties, Belts and Furnishings.

Fine lot of Apples, Oranges, Candy and Nuts for the Christmas Trade.

FINE APPLES DOZ., 30c TO	60c	FINE ORANGES DOZ., 25c TO	60c

DON'T FAIL TO SEE

The Beans at Christmas

BEAN BROTHERS

Clanton, Ala.

THE UNION-BANNER

VOLUME VIII. CLANTON, CHILTON MISSING ISSUE 25, 1919. NUMBER 39.

Circuit Clerk, 1 Jan 16

ALABAMA RAPIDLY MOVING TOWARDS REPUBLICAN GOAL

CONSTANT TREND IN DIRECTION OF PARTY OF AMERICANISM HAS RECEIVED IMPETUS

Young Men Join Republicans

Broadening of Views and the Clear Political Perceptions Hasten Day of Full Control.

Washington, Dec. 23—The constant trend of the state or Alabama to the Republican party has received a tremendous impetus during the past year according to Pope M. Long, Republican State Chairman, who attended the meeting of the Association of State Chairmen in Washington.

"We now have twenty Republican counties in Alabama," said Mr. Long, "and although this is not enough to control the state, we are making very rapid strides toward the day when Alabama will have the same opportunity to select its public men from contending Reublican and Democratic tickets that is now enjoyed by the northern states. A large majority of our young men who were Democrats when they went away to war have come back to Alabama to join the Republican party. They are all from Democratic families, but they have seen a lot of the outside world, their views have broadened, and they have had a political awakening.

"We have no doubt that we actually carried the seventh Congaressional district in the recent special election. We carried five out of the seven counties in the district, but in two other counties we were not sufficiently represented, and the Democrats managed to count enough votes to offset our majority in five counties. However, this special election had a splendid effect in revealing the greater strength of the Republican party in Alabama, and the fight goes on energetically and enthusiastically."

ILLINOIS REPUBLICANS APPROVE TREATY STAND

Rank and File of Party in that State Stand Solidly Behind Senate Action.

Washington, Dec. 24—Mayor Walter H. Wood, of Cairo, Illinois, who has been in Washington mingling with the Republican politicians and also attending the waterways meeting, says the Republicans of southern Illinois are solidly for the stand taken by the Republicans in the Senate on the peace treaty.

Mayor Wood is a well-known Republican leader in his state who has his ear to the ground and knows what the rank and file of the people are thinking and talking.

GREATEST CONVENTION IN THE HISTORY OF PARTY

Republican Conclave at Chicago in June So Considered by Some Prominent Participants.

Washington, December 23.—The greatest political convention ever held in this country—that is a fact assured with respect to the republican convention at Chicago the 8th of June.

While it has long been plain that the convention would be one of exceptional magnitude it has become more than ever that this will be the case since the national committee at its recent meeting at Washington, where the time and place were fixed, discussed in a general way the plans for it.

With the announcement of the time and place, demands for seating have already begun to flow in to the convention committee, headed by National Committeeman A. T. Hert, of Kentucky.

Not only is there nation-wide interest stirred among republicans but the fact the women are to have so prominent a part in the campaign this year will tend to bring about a large attendance of women at the Chicago Convention.

National Chairman Hays said there was no doubt the forthcoming convention would be the greatest one ever held in this country.

Mr. Hert expressed the same opinion. Mr. Hert said that he had never before in his political life had such a great early demand for convention tickets.

The Convention committee will be called together soon by Mr. Hert and it will begin active planning for the convention. The standing committee of newspaper correspondents at the Capitol will have a representative at the convention to make known the wants of the press.

MT. CREEK GRAPHITE MILL BURNED TUESDAY MORNING

Mr. R. L. Clark of Mt. Creek, was in Clanton Tuesday. He reported that fire about four o'clock Tuesday morning completly destroyed the mill and manufacturing plant of the Flaketown Graphite Co., located about three miles east of Mt. Creek. The mill in connection with nearby graphite mines has been in operation at Mt. Creek for several years. The destruction was complete, and is the second time the plant has burned.

MORTGAGE SALE

Under power of sale in a mortgage executed to the Alabama Mineral Land Co., by W. C. Skipper on July 18, 1919, on the northwest quarter of northeast quarter of Section 5, Township 23, North, Range 13, East, in Chilton County Alabama, to secure a debt therein named, which is due and unpaid, we will sell for cash at public outcry in front of the Calhoun County Courthouse in Anniston, Ala., at noon on Saturday, January 17, 1920, the above described land.

1t Alabama Mineral Land Co.

ADMINISTRATION IS UNABLE TO BLAME THE SENATE ACTION

ABORTIVE ATTEMPT THROUGH ATTORNEY GENERAL TO DUCK SUGAR RESPONSIBILITY

Design Balked By Tinkham

Congressman Say Statements Made By Cabinet Officer are Very Misleading.

Washington, Dec. 23—The attempt of the Administration, through the Attorney General, to shift the public blame for the present shortage of sugar from the shoulders of the President into the Senate and House has been promptly balked by Representative Tinkham, of Massachusetts, in a speech before the House on this important topic.

The Attorney General, in a recent statement, lamented the fact that the administration would lose all control over the sugar situation after January 1 through the dissolution of the Sugar Equalization Board, and sought to create the impression that Congress not having provided for its cintinuance beyond that date was responsible for the present shortage of sugar and cinsequent high prices. In reply to this statement, Mr. Tinkham stated emphatically that it has been within the power of the President for many months to assure the country an adequate supply of sugar by purchasing the Cuban crop, and that his failure to do so, although repeatedly urged to act in the matter, was the sole reason for the present depletion of the country's sugar supply, and for the increased scarcity which it must face for many months.

"The statement of the Attorney General is not only misleading, but false—false because the Sugar Equalization Board had the right with the assent of the President to purchase, and misleading because the country would draw from his statement the conclusion that Congress was responsible for the situation that exists and not the president.

"Had the President done as requested in the two communications received by him from the equalization board, then the price of ugar would have been stabilized and largely controlled in price, as the price of the Cuban crop sets the basic price for all sugar in the United States. There was all the law and facilities necessary to do this thing.

"I want now to draw statistically a few conclusion which result from the President not doing as requested by the Sugar Equalization Board. When the first letter was sent to the President, the average price of Cuban sugar was 6½ cents per pound.

"The price of the same sugar now is about 8½ cents per pound, and is constantly rising. The American consumption of sugar is about 4,000,000 tons per annum, and the difference of 2 cents per pound amounts to $180,000,000, which must be paid by the American people over what might have been paid. As the price of Cuban sugar will undoubtedly increase from 8½ to 10½ or 12½ cents per pound, there will be an additional cost to the American people over what that cost might have been, if the advice of the Equaliation Board had been followed by the President, of $360,000,000 or $540,000,000 for the next year."

STOCK-LAW ELECTION

The following is a list of the managers, Clerks and Returning officer for the Stock-Law Election to be held in Beat No. 11, December 31, 1919, as appointed by the Commissioners Court of November 3:

Managers—Joe Littleton, W. J. Gentry, Rube Jones.

Clerks—Sidney Stevens, Henry Vines.

Returning Officer—Newt Tracey.

Col. J. B. Atkinson, Senator J. M. Grant, and Hon. Walter H. Gillespie went over to Columbiana last Saturday to attend a Republican Mass Meeting of the citizens of Shelby County.

Tailor Makes Valuable Find

"After spending $900 for medicine and doctors in four years without getting any benefit for stomach trouble and blating I was induced by my druggist to try Mayr's Wonderful Remedy and must say that a $1 bottle has done me $500 worth of good."

It is a simple, harmless preparation that removes catarrhal mucus from the intestinal tract, and allays the inflamation which causes practically all stomach, liver nd intestinal ailments, including appendicitis. One dost will convince or money refunded.

LIST ELECTION MANAGERS

Following are the officers to conduct the election to be held in Chilton County on Monday, Dec. 29th:

Beat 1—Inspectors—Ben Vines, Jim Burnett, H. F. Mullins; Clerks—T. L. McKee, Jim Mahan; Returning Officer—W. L. House.

Beat 2 Box 1, Jemison—Inspectors W. T. Hand, B. E. Collum, G.C. Shaw; Clerks—R. M. Hubbard, Allison Sims; Returning Officer—W. A. Barnett.

Beat 2 Box 2, Marshill—Inspectors E. G. Cofer, W. R. Clements, J. W. Abbott; Clerks—B. L. Cobb, Clarence Hayes; Returning Officer—S.E. Waldrup.

Beat 3, Benson—Inspectors—D. O. Manning, W. H. Veazey, W. F. DeShazo; Clerks—O. O. Calfee, W. T. White; Returning Officer—R. J. Williams.

Beat 4 Box 1 Clanton—Inspectors T. G. Wyatt, J. L. McDowell, J. E. Evans; Clerks—J. A. M. Jacks, Eric Hart; Returning Officer—H. A. Harris.

Beat 4 Box 2 Clanton—Inspectors J. E. Littlejohn, L. O. Vickers, C. R. Mullins; Clerks—J. M. Smith, Gordon Jones; Returning Officer—S. A. Blassingame.

Beat 5 Box 1 Verbena—Inspectors H. B. Oliver, T. J. Gulledge, W. S. Clark; Clerks—E. A. Norris, J. H. Gulledge; Returning Officer—W. A. Calloway.

Beat 5 Box 2 Mt. Creek—Inspectors L. W. Gentry, R. L. Clark, C. L. Brown; Clerks—S. B. Powell, T. J. Henderson; Returning Officer—G.R. Stone.

Beat 6 Box 1—Inspectors—Walter Popwell, R. F. Atkinson, M. F. Lett; Clerks—A. W. Powell, E. C. Popwell; Returning Officer—J. F. Pool.

Beat 6 Box 2 Enterprise—Inspectors C. B. Huett, J. A. Boockholdt, R. N. Wilkins; Clerks—C. L. Wilkins, W.Y. Keel; Returning Officer—C. C. Vinson.

Beat 7 Box 1 Maplesville—Inspectors—Ralph Callowav, J. B. Hicks, W. Y. Nix; Clerks—H. M. Nix, C.M. Merchant; Returning Officer—J. E. Bearden.

Beat 7 Box 2—Inspectors—J. H. Green, J. N. Gentry, N. W. Latham; Clerks—J. L. Burnett, J. J. Hicks; Returning Officer—C. T. Walker.

Beat 8 Box 1 Stanton—Inspectors W. C. Dyer, T. G. Milling, J. R. Rucker; Clerks—Roy Fitts, D. M. Apperson; Returning Officer—J. H. Ramsey.

Beat 8 Box 2 Riderville—Inspectors W. M. Price, J. G. Gray, J. A. Sample; Clerks—J. D. Friday, H. T. Gregg; Returning Officer—C.C. Gay.

Beat 9 Thorsby—Inspectors—A.F. Mims, R.L. Carter, J.M. Mims; Clerks S. P. Collins, J. L. Ruffin; Returning Officer—Wiley Gore.

Beat 10 Box 1 Cooper—Inspectors J. S. Jones, Harrison Smith, J. L Cox; Clerks—John Rockett, S. M. Yates Jr.; Returning Officer—J. T. Rockett.

Beat 10 Box 2 Evergreen—Inspectors—J. R. Patterson, E. B. Prickett, J. E. Lett; Clerks—R. L. Johnson, J. A. Burkhalter; Returning Officer—J. P. Rushing.

Beat 11 Cane Creek—Inspectors J. S. Dennis, M. A. Killgore, W. J. Gentry; Clerks—R. E. Jones, Joe Littleton; Returning Officer—E. N. Tracey.

Beat 12 Box 1 Mineral Springs—Inspectors—R. S. Chandler, S. J. Dupriest, W. G. J. Dorminey; Clerks—J. P. Bean, M. Gore; Returning Officer—D. P. Martin.

Beat 12 Box 2, Robinson Store—Inspectors—E. W. Honeycutt, R. T. Robinson, G. W. Campbell; Clerks—E. F. Conway, S. Y. Dorminey; Returning Officer—B. L. Glasscock.

Beat 13 Box 1, Minooka—Inspectors—W. A. Sims, W. E. Broadhead, W. R. Houlditch; Clerks—Wiley Howard, L. F. Broadhead; Returning Officer—W. G. Conway.

Beat 13 Box 2—Inspectors—J. B. Wiggins, J. B. Moore, S. A. Curry; Clerks—J. P. Dykes, P. O. West; Returning Officer—R. L. Woolley.

Beat 14, Macedonia—Inspectors—J. C. Veazey, L. G. Posey, C. C. Crumpton; Clerks—Z. J. Jones, J. M. Nix; Returning Officer—T.J. Hubbard.

Beat 15 Box 1, Culp Schoolhouse—Inspectors—J. C. Culp, W. S. Cox, W. E. Hayes; Clerks—Sam Culp, W. W. Williams; Returning Officer—W. H. Hayes.

Beat 15 Box 2 Pletcher—Insepctors E. G. Caldwell, G. A. Keen, J. R. Short; Clerks—H. L. Ratliff, J. L. Abbott; Returning Officer—J. F. Rawlinson.

Beat 16, Providence—Inspectors—J. M. Parrish, W. H. Robinson, W. C. B. Wyatt; Clerks—T. L. Robinson, G. C. Powell; Returning Officer—J. L. Easterling.

LOST — Three 10-dollar bills, in Clanton last Saturday afternoon, between Downs Hardware Store and the hitching ground north of courthouse. Finder can get reward by returning money to The Union-Banner.

1920 NATIONAL CENSUS TO BE PUT TO FINISH

The Fourteen Decennial Census, to which President Wilson has called the attention of the Nation in his Proclamation made public today, is to be the biggest, best and most complete census of the United States ever taken if the plans of the Census Bureau do not go awry.

Director of the Census Sam I Rogers has announced that everything is in readiness to begin the canvassing campaign that during the month of January, 1920, will cover every mansion, every cottage and every hut in the country. An army of 87,000 enumerators, under the direction of 372 census supervisors, will be engaged in making the count. Every person in the land will be enumerated and the names, ages, birthplaces, and occupations of all of Uncle Sam's neices and nephew will be set down and forwarded to Washington.

Many other questions concerning home tenure, citizenship, martial status, literacy, sex, color and race are contained in the population schedule which the enumerators will fill out from the answers given them.

Farmers also will be asked the questions contained in the agriculture schedule relating to their farms. These questions cover farm tenure, farm products, values of farm lands, builders, implements and improvements, field crops, garden products, farm expenses, live-stock, poultry, bees, dairy products, improved and unimproved land, farm drainage and irrigation—in fact, all phases of the farming industry are covered.

Even the family Ford will be counted, as in fact, will all automobiles and tractors on farms. Questions as to telephones and electric-light, gas and water plant also are included in the group of inquiries which fall under the general heading of "farm facilities," the purpose of the government in collecting information of this character being to show the modern improvements installed on farms during the past decade. **Information Confidential.**

The Census Bureau desires to emphasize the fact that the information gathered in the Census is for general statistical purposes only and that such information cannot be used as a basis for taxation. Nor can such information be used to harm any person in any way. This is pointed out in the President's Proclamation.

As a matter of fact, the identity of individuals is lost as soon as the filled-out schedules are received at Washington. For upon reaching there the information is transferred from the sheets to cards. This is done by machinery and names are discarded entirely. Moreover, every person connected with the taking of the Census is prohibited by Federal law from divulging any information given them in the performance of their duties.

The Bureau of the Census has always had the willing co-operation of the public in the past and confidently looks forward to that same spirit of co-operation for the Census of 1920.

CONVENTION TO BE MOST NOTABLE IN HISTORY OF PARTY

PRELIMINARY PLANS FOR NEXT REPUBLICAN MEETING MADE ON A VERY LARGE SCALE

All Pary Workers Welcome

Seats will be Provided for Everyone Who will be Responsible for The Spirited Campaign.

Washington, Dec. 23.—Preliminary plans for the Republican national convention at Chicago on June 8 - 26 outlined by Chairman Will Hays at the recent meeting of the Republican National Committee in this city, indicate that this will be one of the most notable conventions ever held in the history of the party. Certainly it will be the largest, in the number of party workers entitled to official seat in the convention, for although the number of delegates has been slightly reduced, Chairman Haye has suggested, and the suggestion has been enthusiastically endorsed, that seats of honor shall be providede in the convention for those party workers in each state who will be officially responsible for the spirited campaign which will follow the selection of a party condidate at Chicago.

The list will include the state chairman of each state, the head of the womens division of the Republican party in each state, and the chairmen of the women's branch of the ways and means committees. Mr. Hays believes that these party workers should be given every recognition at Chicago, and that they will thus be better prepared to take up the work of the campaign. The Chairman announced that although the auditorium at Chicago, in which the convention will be held, had been enlarged, it was his purpose to have just as many of the leading party workers in attendance as he could crowd into the floor, and that he believed the convention would be a record-braker for attendance and enthusiasm.

NEED LOSE NO SLEEP OVER EUROPE'S STAND

Senator Brandegee Believes What all the Nations want is Chance to Accept Reservations.

Washington, Dec. 23.—According to Senator Brandegee of Connecticut none need lose a moment's sleep over the question of the European nations not accepting the League of Nations with the reservations proposed by the Republicans. Senator Brandegee believe that Europe will accept the Americanized pact if given the chance to do it.

FOR SALE—Grafted Paper Shell Pecan trees, from 2 to 4 years old; best variety. Mrs. P.K. Villadsen.
12-25-3t pd. Thorsby, Ala

NO. 11515.

Treasury Department

OFFICE OF COMPTROLLER OF THE CURRENCY

Washington, D. C., November 14, 1919.

WHEREAS, By satisfactory evidence presented to the undersigned, it has been made to appear that

The First National Bank of Clanton

in the Town of Clanton, in the County of Chilton, and the State of Alabama, has complied with all the provisions of the Statutes of the United States, required to be complied with before an association shall be authorized to commence the business of banking;

NOW THEREFORE, I, Thomas P. Kane, Acting Comptroller of the Currency, do hereby certify that THE FIRST NATIONAL BANK OF CLANTON, in the Town of Clanton, in the County of Chilton, and the State of Alabama, is authorized to commence the business of banking, as provided in Section Fifty one hundred and sixty nine, of the Revised Statutes of the United States.

IN TESTIMONY WHEREOF, witness my hand and seal of office, this fourteenth day of November, 1919.

T. P. KANE,

[Seal] Acting Comptroller of the Currency.

Citizens of Chilton County

GREETING:

We wish each and everyone of you a Merry Christmas and a Happy New Year.

You are cordially invited to make our Bank Your Bank throughout the new year.

We trust you will visit us.

4 Per Cent Paid on Time Deposits

First National Bank

Capital and Surplus, $33,000.00

CLANTON, ALABAMA.

THE UNION-BANNER

VOLUME VIII. CLANTON, CHILTON COUNTY, ALABAMA, DECEMBER 25, 1919. NUMBER 39.

Circuit Clerk, 1 Jan 16

ALABAMA RAPIDLY MOVING TOWARDS REPUBLICAN GOAL

CONSTANT TREND IN DIRECTION OF PARTY OF AMERICANISM HAS RECEIVED IMPETUS

Young Men Join Republicans

Broadening of Views and the Clear Political Perceptions Hasten Day of Full Control.

Washington, Dec. 23—The constant trend of the state or Alabama to the Republican party has received a tremendous impetus during the past year according to Pope M. Long, Republican State Chairman, who attended the meeting of the Association of State Chairmen in Washington.

"We now have twenty Republican counties in Alabama," said Mr. Long, "and although this is not enough to control the state, we are making very rapid strides toward the day when Alabama will have the same opportunity to select its public men from contending Reublican and Democratic tickets that is now enjoyed by the northern states. A large majority of our young men who were Democrats when they went away to war have come back to Alabama to join the Republican party. They are all from Democratic families, but they have seen a lot of the outside world, their views have broadened, and they have had a political awakening.

"We have no doubt that we actually carried the seventh Congaressional district in the recent special election. We carried five out of the seven counties in the district, but in two other counties we were not sufficiently represented, and the Democrats managed to count enough votes to offset our majority in five counties. However, this special election had a splendid effect in revealing the greater strength of the Republican party in Alabama, and the fight goes on energetically and enthusiastically."

ILLINOIS REPUBLICANS APPROVE TREATY STAND

Rank and File of Party in that State Stand Solidly Behind Senate Action.

Washington, Dec. 24—Mayor Walter H. Wood, of Cairo, Illinois, who has been in Washington mingling with the Republican politicians and also attending the waterways meeting, says the Republicans of southern Illinois are solidly for the stand taken by the Republicans in the Senate on the peace treaty.

Mayor Wood is a well-known Republican leader in his state who has his ear to the ground and knows what the rank and file of the people are thinking and talking.

GREATEST CONVENTION IN THE HISTORY OF PARTY

Republican Conclave at Chicago in June So Considered by Some Prominent Participants.

Washington, December 23.—The greatest political convention ever held in this country—that is a fact assured with respect to the republican convention at Chicago the 8th of June.

While it has long been plain that the convention would be one of exceptional magnitude it has become more than ever that this will be the case since the national committee at its recent meeting at Washington, where the time and place were fixed, discussed in a general way the plans for it.

With the announcement of the time and place, demands for seating have already begun to flow in to the convention committee, headed by National Committeeman A. T. Hert, of Kentucky.

Not only is there nation-wide interest stirred among republicans but the fact the women are to have so prominent a part in the campaign this year will tend to bring about a large attendance of women at the Chicago Convention.

National Chairman Hays said there was no doubt the forthcoming convention would be the greatest one ever held in this country.

Mr. Hert expressed the same opinion. Mr. Hert said that he had never before in his political life had such a great early demand for convention tickets.

The Convention committee will be called together soon by Mr. Hert and it will begin active planning for the convention. The standing committee of newspaper correspondents at the Capitol will have a representative at the convention to make known the wants of the press.

MT. CREEK GRAPHITE MILL BURNED TUESDAY MORNING

Mr. R. L. Clark of Mt. Creek, was in Clanton Tuesday. He reported that fire about four o'clock Tuesday morning completly destroyed the mill and manufacturing plant of the Flaketown Graphite Co., located about three miles east of Mt. Creek. The mill in connection with nearby graphite mines has been in operation at Mt. Creek for several years. The destruction was complete, and is the second time the plant has burned.

MORTGAGE SALE

Under power of sale in a mortgage executed to the Alabama Mineral Land Co., by W. C. Skipper on July 18, 1919, on the northwest quarter of northeast quarter of Section 5, Township 23, North, Range 13, East, in Chilton County Alabama, to secure a debt therein named, which is due and unpaid, we will sell for cash at public outcry in front of the Calhoun County Courthouse in Anniston, Ala., at noon on Saturday, January 17, 1920, the above described land.

1t Alabama Mineral Land Co.

ADMINISTRATION IS UNABLE TO BLAME THE SENATE ACTION

ABORTIVE ATTEMPT THROUGH ATTORNEY GENERAL TO DUCK SUGAR RESPONSIBILITY

Design Balked By Tinkham

Congressman Say Statements Made By Cabinet Officer are Very Misleading.

Washington, Dec. 23—The attempt of the Administration, through the Attorney General, to shift the public blame for the present shortage of sugar from the shoulders of the President into the Senate and House has been promptly balked by Representative Tinkham, of Massachusetts, in a speech before the House on this important topic.

The Attorney General, in a recent statement, lamented the fact that the administration would lose all control over the sugar situation after January 1 through the dissolution of the Sugar Equalization Board, and sought to create the impression that Congress not having provided for its cintinuance beyond that date was responsible for the present shortage of sugar and cinsequent high prices. In reply to this statement, Mr. Tinkham stated emphatically that it has been within the power of the President for many months to assure the country an adequate supply of sugar by purchasing the Cuban crop, and that his failure to do so, although repeatedly urged to act in the matter, was the sole reason for the present depletion of the country's sugar supply, and for the increased scarcity which it must face for many months.

"The statement of the Attorney General is not only misleading, but false—false because the Sugar Equalization Board had the right with the assent of the President to purchase, and misleading because the country would draw from his statement the conclusion that Congress was responsible for the situation that exists and not the president.

"Had the President done as requested in the two communications received by him from the equalization board, then the price of ugar would have been stabilized and largely controlled in price, as the price of the Cuban crop sets the basic price for all sugar in the United States. There was all the law and facilities necessary to do this thing.

"I want now to draw statistically a few conclusion which result from the President not doing as requested by the Sugar Equalization Board. When the first letter was sent to the President, the average price of Cuban sugar was 6½ cents per pound.

"The price of the same sugar now is about 8½ cents per pound, and is constantly rising. The American consumption of sugar is about 4,000,000 tons per annum, and the difference of 2 cents per pound amounts to $180,000,000, which must be paid by the American people over what might have been paid. As the price of Cuban sugar will undoubtedly increase from 8½ to 10½ or 12½ cents per pound, there will be an additional cost to the American people over what that cost might have been, if the advice of the Equaliation Board had been followed by the President, of $360,000,000 or $540,000,000 for the next year."

STOCK-LAW ELECTION

The following is a list of the managers, Clerks and Returning officer for the Stock-Law Election to be held in Beat No. 11, December 31, 1919, as appointed by the Commissioners Court of November 3:

Managers—Joe Littleton, W. J. Gentry, Rube Jones.

Clerks—Sidney Stevens, Henry Vines.

Returning Officer—Newt Tracey.

Col. J. B. Atkinson, Senator J. M. Grant, and Hon. Walter H. Gillespie went over to Columbiana last Saturday to attend a Republican Mass Meeting of the citizens of Shelby County.

Tailor Makes Valuable Find

"After spending $900 for medicine and doctors in four years without getting any benefit for stomach trouble and blating I was induced by my druggist to try Mayr's Wonderful Remedy and must say that a $1 bottle has done me $500 worth of good."

It is a simple, harmless preparation that removes catarrhal mucus from the intestinal tract, and allays the inflamation which causes practically all stomach, liver nd intestinal ailments, including appendicitis. One dost will convince or money refunded.

LIST ELECTION MANAGERS

Following are the officers to conduct the election to be held in Chilton County on Monday, Dec. 29th:

Beat 1—Inspectors—Ben Vines, Jim Burnett, H. F. Mullins; Clerks—T. L. McKee, Jim Mahan; Returning Officer—W. L. House.

Beat 2 Box 1, Jemison—Inspectors W. T. Hand, B. E. Collum, G.C. Shaw; Clerks—R. M. Hubbard, Allison Sims; Returning Officer—W. A. Barnett.

Beat 2 Box 2, Marshill—Inspectors E. G. Cofer, W. R. Clements, J. W. Abbott; Clerks—B. L. Cobb, Clarence Hayes; Returning Officer—S.E. Waldrup.

Beat 3, Benson—Inspectors—D. O. Manning, W. H. Veazey, W. F. DeShazo; Clerks—O. O. Calfee, W. T. White; Returning Officer—R. J. Williams.

Beat 4 Box 1 Clanton—Inspectors T. G. Wyatt, J. L. McDowell, J. E. Evans; Clerks—J. A. M. Jacks, Eric Hart; Returning Officer—H. A. Harris.

Beat 4 Box 2 Clanton—Inspectors J. E. Littlejohn, L. O. Vickers, C. R. Mullins; Clerks—J. M. Smith, Gordon Jones; Returning Officer—S. A. Blassingame.

Beat 5 Box 1 Verbena—Inspectors H. B. Oliver, T. J. Gulledge, W. S. Clark; Clerks—E. A. Norris, J. H. Gulledge; Returning Officer—W. A. Calloway.

Beat 5 Box 2 Mt. Creek—Inspectors L. W. Gentry, R. L. Clark, C. L. Brown; Clerks—S. B. Powell, T. J. Henderson; Returning Officer—G.R. Stone.

Beat 6 Box 1—Inspectors—Walter Popwell, R. F. Atkinson, M. F. Lett; Clerks—A. W. Powell, E. C. Popwell; Returning Officer—J. F. Pool.

Beat 6 Box 2 Enterprise—Inspectors C. B. Huett, J. A. Boockholdt, R. N. Wilkins; Clerks—C. L. Wilkins, W.Y. Keel; Returning Officer—C. C. Vinson.

Beat 7 Box 1 Maplesville—Inspectors—Ralph Calloway, J. B. Hicks, W. Y. Nix; Clerks—H. M. Nix, C.M. Merchant; Returning Officer—J. E. Bearden.

Beat 7 Box 2—Inspectors—J. H. Green, J. N. Gentry, N. W. Latham; Clerks—J. L. Burnett, J. J. Hicks; Returning Officer—C. T. Walker.

Beat 8 Box 1 Stanton—Inspectors W. C. Dyer, T. G. Milling, J. R. Rucker; Clerks—Roy Fitts, D. M. Apperson; Returning Officer—J. H. Ramsey.

Beat 8 Box 2 Riderville—Inspectors W. M. Price, J. G. Gray, J. A. Sample; Clerks—J. D. Friday, H. T. Gregg; Returning Officer—C.C. Gay.

Beat 9 Thorsby—Inspectors—A.F. Mims, R.L. Carter, J.M. Mims; Clerks S. P. Collins, J. L. Ruffin; Returning Officer—Wiley Gore.

Beat 10 Box 1 Cooper—Inspectors J. S. Jones, Harrison Smith, J. L. Cox; Clerks—John Rockett, S. M. Yates Jr.; Returning Officer—J. T. Rockett.

Beat 10 Box 2 Evergreen—Inspectors—J. R. Patterson, E. B. Prickett, J. E. Lett; Clerks—R. L. Johnson, J. A. Burkhalter; Returning Officer—J. P. Rushing.

Beat 11 Cane Creek—Inspectors J. S. Dennis, M. A. Killgore, W. J. Gentry; Clerks—R. E. Jones, Joe Littleton; Returning Officer—E. N. Tracey.

Beat 12 Box 1 Mineral Springs—Inspectors—R. S. Chandler, S. J. Dupriest, W. G. J. Dorminey; Clerks—J. P. Bean, M. Gore; Returning Officer—D. P. Martin.

Beat 12 Box 2, Robinson Store—Inspectors—E. W. Honeycutt, R. T. Robinson, G. W. Campbell; Clerks—E. F. Conway, S. Y. Dorminey; Returning Officer—B. L. Glasscock.

Beat 13 Box 1, Minooka—Inspectors—W. A. Sims, W. E. Broadhead, W. R. Houlditch; Clerks—Wiley Howard, L. F. Broadhead; Returning Officer—W. G. Conway.

Beat 13 Box 2—Inspectors—J. B. Wiggins, J. B. Moore, S. A. Curry; Clerks—J. P. Dykes, P. O. West; Returning Officer—R. L. Woolley.

Beat 14, Macedonia—Inspectors—J. C. Veazey, L. G. Posey, C. C. Crumpton; Clerks—Z. J. Jones, J. M. Nix; Returning Officer—T.J. Hubbard.

Beat 15 Box 1, Culp Schoolhouse—Inspectors—J. C. Culp, W. S. Cox, W. E. Hayes; Clerks—Sam Culp, W. W. Williams; Returning Officer—W. H. Hayes.

Beat 15 Box 2 Pletcher—Insepctors E. G. Caldwell, G. A. Keen, J. R. Short; Clerks—H. L. Ratliff, J. L. Abbott; Returning Officer—J. F. Rawlinson.

Beat 16, Providence—Inspectors—J. M. Parrish, W. H. Robinson, W. C. B. Wyatt; Clerks—T. L. Robinson, G. C. Powell; Returning Officer—J. L. Easterling.

LOST — Three 10-dollar bills, in Clanton last Saturday afternoon, between Downs Hardware Store and the hitching ground north of courthouse. Finder can get reward by returning money to The Union-Banner.

1920 NATIONAL CENSUS TO BE PUT TO FINISH

The Fourteen Decennial Census, to which President Wilson has called the attention of the Nation in his Proclamation made public today, is to be the biggest, best and most complete census of the United States ever taken if the plans of the Census Bureau do not go awry.

Director of the Census Sam L Rogers has announced that everything is in readiness to begin the canvassing campaign that during the month of January, 1920, will cover every mansion, every cottage and every hut in the country. An army of 87,000 enumerators, under the direction of 372 census supervisors, will be engaged in making the count. Every person in the land will be enumerated and the names, ages birthplaces, and occupations of all of Uncle Sam's neices and nephew will be set down and forwarded to Washington.

Many other questions concerning home tenure, citizenship, martial status, literacy, sex, color and race are contained in the population schedule which the enumerators will fill out from the answers given them.

Farmers also will be asked the questions contained in the agriculture schedule relating to their farms. These questions cover farm tenure, farm products, values of farm lands builders, implements and improvements, field crops, garden products, farm expenses, live-stock, poultry, bees, dairy products, improved and unimproved land, farm drainage and irrigation—in fact, all phases of the farming industry are covered.

Even the family Ford will be counted, as in fact, will all automobiles and tractors on farms. Questions as to telephones and electric-light, gas and water plant also are included in the group of inquiries which fall under the general heading of "farm facilities," the purpose of the government in collecting information of this character being to show the modern improvements installed on farms during the past decade. **Information Confidential.**

The Census Bureau desires to emphasize the fact that the information gathered in the Census is for general statistical purposes only and that such information cannot be used as a basis for taxation. Nor can such information be used to harm any person in any way. This is pointed out in the President's Proclamation.

As a matter of fact, the identity of individuals is lost as soon as the filled-out schedules are received at Washington. For upon reaching there the information is transferred from the sheets to cards. This is done by machinery and names are discarded entirely. Moreover, every person connected with the taking of the Census is prohibited by Federal law from divulging any information given them in the performance of their duties.

The Bureau of the Census has always had the willing co-operation of the public in the past and confidently looks forward to that same spirit of co-operation for the Census of 1920.

CONVENTION TO BE MOST NOTABLE IN HISTORY OF PARTY

PRELIMINARY PLANS FOR NEXT REPUBLICAN MEETING MADE ON A VERY LARGE SCALE

All Pary Workers Welcome

Seats will be Provided for Everyone Who will be Responsible for The Spirited Campaign.

Washington, Dec. 23.—Preliminary plans for the Republican national convention at Chicago on June 8 as outlined by Chairman Will Hays at the recent meeting of the Republican National Committee in this city, indicate that this will be one of the most notable conventions ever held in the history of the party. Certainly it will be the largest, in the number of party workers entitled to official seat in the convention, for although the number of delegates has been slightly reduced, Chairman Haye has suggested, and the suggestion has been enthusiastically endorsed, that seats of honor shall be providede in the convention for those party workers in each state who will be officially responsible for the spirited campaign which will follow the selection of a party condidate at Chicago.

The list will include the state chairman of each state, the head of the womens division of the Republican party in each state, and the chairmen of the women's branch of the ways and means committees. Mr. Hays believes that these party workers should be given every recognition at Chicago, and that they will thus be better prepared to take up the work of the campaign. The Chairman announced that although the auditorium at Chicago, in which the convention will be held, had been enlarged, it was his purpose to have just as many of the leading party workers in attendance as he could crowd into the floor, and that he believed the convention would be a record-braker for attendance and enthusiasm.

NEED LOSE NO SLEEP OVER EUROPE'S STAND

Senator Brandegee Believes What all the Nations want is Chance to Accept Reservations.

Washington, Dec. 23.—According to Senator Brandegee of Connecticut none need lose a moment's sleep over the question of the European nations not accepting the League of Nations with the reservations proposed by the Republicans. Senator Brandegee believe that Europe will accept the Americanized pact if given the chance to do it.

FOR SALE—Grafted Paper Shell Pecan trees, from 2 to 4 years old; best variety. Mrs. P.K. Villadsen.
12-25-3t pd. Thorsby, Ala

NO. 11515.

Treasury Department

OFFICE OF COMPTROLLER OF THE CURRENCY

Washington, D. C., November 14, 1919.

WHEREAS, By satisfactory evidence presented to the undersigned, it has been made to appear that

The First National Bank of Clanton

in the Town of Clanton, in the County of Chilton, and the State of Alabama, has complied with all the provisions of the Statutes of the United States, required to be complied with before an association shall be authorized to commence the business of banking;

NOW THEREFORE, I, Thomas P. Kane, Acting Comptroller of the Currency, do hereby certify that THE FIRST NATIONAL BANK OF CLANTON, in the Town of Clanton, in the County of Chilton, and the State of Alabama, is authorized to commence the business of banking, as provided in Section Fifty one hundred and sixty nine, of the Revised Statutes of the United States.

IN TESTIMONY WHEREOF, witness my hand and seal of office, this fourteenth day of November, 1919.

T. P. KANE,
Acting Comptroller of the Currency.
[Seal]

Citizens of Chilton County

GREETING:

We wish each and everyone of you a Merry Christmas and a Happy New Year.

You are cordially invited to make our Bank Your Bank throughout the new year.

We trust you will visit us.

4 Per Cent Paid on Time Deposits

First National Bank

Capital and Surplus, $33,000.00
CLANTON, ALABAMA.

Famous Women Adopt Armenian Waifs

ADOPTED ARMENIAN WAIFS

There are at least three happy little Armenians in this holiday season among the more than a quarter of a million pittiable little waifs who are innocent victims of Turkish barbarity. These three have found fairy godmothers in these famous American women, Mrs. Woodrow Wilson, wife of the President; Mrs. Oliver Harriman and Mrs. Carrie Chapman Catt. It is hoped that thousands of other American women will follow these distinguished leaders and signalize the glad holiday season in America by making happy in the same way thousands of other little orphans in the far-off stricken land where they now are being cared for by Near East Relief, 1 Madison Avenue, N. Y.

NOT SICK AND NOT WELL

In The Peculiar Situation Described, ZIRON Iron Tonic Is Found Helpful.

It often happens that the organs of your body do not function properly, for some reason or other. There is nothing really wrong, and you are not sick. But certainly you are not well, either.

If you are in such a condition, read what Mr. Wm. M. Bass, Rt. 1, Crossville Ala., did, and try Ziron Iron Tonic, as he did. Mr. Bass says:

"I am nearly always pretty well and strong and do not need much medicine excepting for headaches. But, recently, when I had not been feeling very well for a while, I knew I needed some sort of medicine to make me all right.

I took Ziron and it made me strong and well again."

Ziron puts iron into the blood, and, by doing this, may prevent a serious attack of illness, which you are liable to "catch" at any time if your system is weakened or your condition below par.

Ziron has well proven its value as a tonic. Try it when you feel the least bit out of sorts, not quite as good as usual tired and weary.

Your druggist sells Ziron on a money-back guarantee. ZN 10

Your Blood Needs ZIRON

FOR SALE REASONABLE.

One Jersey Cow, with young heifer calf.

1 cracker-jack horse, 7 years old.

1 almost new top buggy.

1 fine Jersey heifer—give milk within 2 months.

10 white Leghorn pullets. Also 2 thoroughbred roosters.

1 new "Never Rust" cooking range—six 8 in. eyes.

1 genuine "Starr Piano" on terms.

1 Buick automobile in good running condition. If you don't want a car for good dependable service, don't buy it.

Several other little things for sale cheap, but not to be given away.

First come, first served.

If you need to save your money this is YOUR opportunity.

C. B. NORRELL

5 Miles South of Clanton on Birmingham and Montgomery Highway.

MOTHERS WHO PREPARE CAREFULLY WITH **MOTHER'S FRIEND** AID NATURE AND THE PHYSICIAN

She should remain healthy by having avoided the discomforts which usually accompany such an occasion where nature is unaided. The nerves, muscles and tendons are thoroughly lubricated. After the crisis she should speedily regain her natural condition. **Mother's Friend** is *used externally.*

At all Druggists.

Special Booklet on Motherhood and Baby free. Bradfield Regulator Co. Dept. F.10. Atlanta. Ga.

UPCHURCH DRUG CO., Clanton.

PROPOSED ORDINANCE.

An ordinance to be adopted or enacted:

"An ordinance to improve by pavement, the sidewalks, curbings, and gutters on the east and west sides of Sixth and Seventh streets, between First and Second avenues in the Town of Clanton, Alabama, East of the L. & N. R. R., and assessing all the costs of said improvements against the owners of lands abutting on said sidewalks so improved, giving the plans and materials to be used, in making said improvements.

Section 1. That the sidewalks on the east and west sides of Sixth and Seventh Streets, between First and Second avenues in the Town of Clanton, Alabama, be improved as follows, to-wit: That said sidewalks be paved with a good cement pavement 8 to 10 feet wide, and a good cement curbing, 6 to 30 inches high and 6 inches wide, and a good cement gutter 2 feet wide attached to said curbing and both parellel with said sidewalks.

Sec. 2. That said improvements shall begin at the northern edge or side of First Avenue shall be the beginning of said improvements on both Sixth and Seventh Streets, and the Southern edge or side of Second Avenue shall be the end of said improvements on both Sixth and Seventh Streets.

Sec. 3. That if any of said sidewalks have part of said improvements on them now, the remainder of said improvements shall be made to said old improvements, and the new improvements shall be made in conformity with the said old improvements, so that the said entire improvements will have neat appearance.

Sec. 4. That said improvements shall be made by the Town of Clanton, Alabama, by contract, after due and legal advertising for bids on said work, reserving the right to accept any one, or to reject any one or all bids.

Sec. 5. That all of the actual costs of said improvements, including all legal incidental expenses to same, shall be taxed or assessed against the owners of property abutting on said improvements, in proportion to the number of feet so abutting on said improvements, and allowing credit, for so much of said old improvements, which can be used, which may be on any part of said sidewalks to the owner of property which abutts on said old improvements.

Sec. 6. That estimates of the costs of said work be made and prepared by G. E. Plier, and left with Victor J. Heard, in his office, together with a drawing of said described Sixth and Seventh Streets after said improvements have been made, showing dimenions of said sidewalks, curbing and gutters, for inspection by the public. 12-11-2t

FORD ROADSTER FOR SALE

Will sell cheap to the first caller. G. O. McKEE, Clanton, Ala.

HAVE YOUR OLD CASINGS

VULCANIZED

ON AN ANDERSON STEAM VULCANIZING MACHINE BY AN EXPERIENCED MAN. See

CLEVELAND PATTERSON

AT CLANTON GARAGE

ALLENBY STOPS GRAFT OF TURK

Persecution of Armenians and Confiscation of Property Prevented by English Officer.

The most arbitrary city boss in the world, it seems safe to say, as well as the most unscrupulous politician of modern times, has turned up in Aintab, Armenia, to judge from an official report recently made by Major Stephen Trowbridge, under Gen. Edmund H. H. Allenby's orders.

He is a Turk named Besim Bey. Until the Near East Relief agents stopped him, he practiced upon the terrified Armenians such forms of super-graft as might well make every other corrupt politician in the world green with envy, and such cruelties as make all other heartless rulers, from Nero down, seem sweet and gentle characters. His office was that of Municipal Chief Accountant of Aintab; but, as all dishonest office-holders know, it isn't the job that matters, but the sugar-plums that go with it. Besim Bey plucked sugar-plums with both hands, night and day.

Even inspired city bosses have their day. Besim Bey's came when the Near East Relief agents found that no thorough Armenian relief work could be done in that city while such conditions of terrorization existed. General MacAndrew ordered the arrest and removal of the six worst Turks in the ring that ruled the city, and Besim Bey qualified, as usual, for first place.

FORD CAR FOR SALE.

Five passenger, new tires, first-class condition. May be seen at the Clanton Garage. See or call W. J. ARMSTRONG, Clanton, Ala. tf.

THOUGHT MY LIVER WAS ON STRIKE

Head Was Giddy; Spots Danced Before My Eyes; Breath Foul; Was Tired and Drowsy. Dreco Wiped It Out.

"I have suffered for quite a while with sluggish liver; at times I would get so dizzy I would have to stop and sit down; spots would dance before my eyes; I had headaches and a bad taste in my mouth; my appetite became poor, and my food did not digest nor give me strength; my stomach was often sour, while gas and bloating caused me much uneasiness. The pains often extended around to my back and limbs so that it was an effort to keep on with my work," says Mr. W. T. Burton of 1001 Lambert Ave., Mobile, Ala.

"There was so much talk about and praise being given Decro I decided to try it. The first bottle proved to me it was a good medicine, as it soothed my stomach and relieved the gas-forming. I continued the treatment, and never have a dizzy spell nor see the spots before my eyes; my bowels act regular; my appetite is fine, and the food digests and gives me strength. I don't have any more pains in my back or limbs, and haven't had a headache in a long time. Dreco is a good medicine, and I gladly add my words of praise for it."

Dreco acts on the liver in a smooth, gentle manner, gradually working off the excess bile day by day. It is neither strong nor harsh, and does not excite the muscles of the bowels, as strong cathartics do. It tones up the digestive organs and relieves gas on the stomach; puts an end to constipation; increases the appetite; gives strength to weak kidneys; restores tired nerves, and induces sound sleep. Dreco is a great blood purifier and system cleanser.

Dreco is sold by all druggists and is highly recommended in this city by

Upchurevh Drug Co., Clanton, Ala.

PROCLAMATION

STATE OF ALABAMA. Executive Department.

Whereas the Legislature of Alabama at its regular session in the year 1919 has ordered a special election by the qualified electors of the State of Alabama upon a certain proposed Amendment to the Constitution of Alabama, which is herein set forth, to be held at a date to be fixed by the Governor not less than three months from and after the final adjournment of said regular session:

And Whereas notice of such election together with the proposed Amendment is required by law to be given by proclamation of the Governor:

Now, therefore, I, Thomas E. Kilby, Governor of the State of Alabama, do hereby give notice, direct and proclaim that the election to be held, as ordered by the Legislature in said regular session, at a date to be fixed by the Governor after the expiration of three months from the final adjournment of said regular session of the Legislature at which said Amendment was proposed and said election ordered, will be held on to-wit, Monday, December 29th, 1919, for the vote of the qualified electors of the State of Alabama in the manner, form and places required by law upon the following Amendment to the Constitution of Alabama, to-wit:

Sec. 194½. (A) The payment of the poll tax mentioned in the Constitution of Alabama shall not be required of any person who served in the military or naval service of the United States for a period of not less than four months between January 1, 1917, and November 11, 1918, and who has been or who may be honorably discharged from said service and who was a qualified elector, except as to payment of poll taxes, at the time he entered said service, or who has since become such qualified elector, except as to payment of poll taxes. Any such person is exempted from the payment of all poll taxes until September 30, 1923. (B) Certificates of exemption from payment of such poll taxes shall be issued to persons entitled thereto under regulations prescribed by the Governor.

In witness whereof I hereunto set my hand and cause the Great Seal of the State of Alabama to be affixed at the Capitol in the city of Montgomery, on this the 30th day of October, 1919.

THOS. E. KILBY. Governor

GREAT SEAL

By The Governor.
WM. P. COBB.
Secretary of State.

We have now for sale 7½ acres of land, the old Middleton property, near the Clanton Grammar School, which is suitable for residence property. The same will be divided up into lots and sold. You can get a lot any size for cash or credit. It would be wise for you to buy one of these lots cheap now and later build on it for an ideal place to live. If interested, see either F. B. Collier or J. Hance Alred, Clanton, Ala. 10-9-tf

FOR SALE—One registered Jersey cow three years old, with young heifer calf. Apply to R. C. Riggins, Clanton, Route 4. 12-11-pt-nd.

NOTICE.

State of Alabama, Chilton County.

A petition having been filed in the Commissioners Court of Chilton County, Ala., on November 3, 1919, with more than one fourth of the bona fide freeholders residing in precinct No. 11, in Chilton County, Ala., asking for an election to be held in said precinct No. 11, to determine whether or not hogs, goats and sheep, of all kind, shall be prohibited from running at large in said precinct.

It is therefore ordered by the Commissioners Court of Chilton County, Alabama, that an election be held on the 31 day of December, 1919, in precinct No. 11, at the usual place of voting place in said precinct No. 11, for the purpose of determining whether or not hogs, goats and sheep of all kind, shall be prohibited from running at large in said precinct No. 11 in Chilton County, Ala.

By order of Commissioners Court of Chilton County, Ala., November 3, 1919.

L. H. REYNOLDS
Judge of Probate.

FOR SALE

Two 15-horse power International Gasoline Engines in good condition. See

JONES HARDWARE COMPANY or ROBERT POPWELL
CLANTON, - ALABAMA.

Mullins & Moore

Offers you a Special line of Gloves, Neckwear, high grade Rain-Coats, & Umbrellas for your Christmas Trade.

ALSO DON'T FORGET TO AVAIL YOURSELF WITH B. F. AVERY,

Genuine Prosperity Farming Tools

WHILE YOU CAN GET YOUR CHOICE.

WISHING YOU A MERRY XMAS AND PROSPEROUS NEW YEAR.

Mullnis & Moore
CLANTON, ALA.

PLAY the smokegame with a jimmy pipe if you're hankering for a hand-out for what ails your smokeappetite! For, with Prince Albert, you've got a new listen on the pipe question that cuts you loose from old stung tongue and dry throat worries! Made by our exclusive patented process, Prince Albert is scotfree from bite and parch and hands you about the biggest lot of smokefun that ever was scheduled in your direction!

Prince Albert is a pippin of a pipe-pal; rolled into a cigarette it beats the band! Get the slant that P. A. is simply everything any man ever longed for in tobacco! You never will be willing to figure up the sport you've slipped-on once you get that Prince Albert quality flavor and quality satisfaction into your smokesystem! You'll talk kind words every time you get on the firing line!

Toppy red bags, tidy red tins, handsome pound and half-pound tin humidors—and—that classy, practical pound crystal glass humidor with sponge moistener top that keeps the tobacco in such perfect condition.

R. J. Reynolds Tobacco Company, Winston-Salem, N. C.

missioners Court of Chilton County, Alabama, that an election be held on the 31 day of December, 1919, in precinct No. 11, at Cane Creek, the voting place in said precinct No. 11, for the purpose of determining whether or not hogs, goats and sheep, of all kind, shall be prohibited from running at large in said precinct No. 11 in Chilton County, Ala.

By order of Commissioners Court of Chilton County, Ala., November 3, 1919.

L. H. REYNOLDS,
Judge of Proate.

SALE

nternational Gasoline
l condition. See

ARE COMPANY
POPWELL.
ALABAMA.

Moore

pecial line of
wear, high
Coats, &
for your
Trade.

TO AVAIL YOURSELF

osperity
Tools
N GET YOUR CHOICE.

RRY XMAS AND PROS-

Moore
, ALA.

BERT

Copyright 1919 by R. J. Reynolds Tobacco Co.

the smokegame with a jimmy
f you're hankering for a hand-
that tells your smokeappetite!
w listen on the pipe question
ongue and dry throat worries!
cess, Prince Albert is scotfree
but the biggest lot of smokefun
ion!

-pal; rolled into a cigarette it
P. A. is simply everything any
ou never will be willing to
n once you get that Prince
action into your smokesystem!
get on the firing line!

ound and half-pound tin humi-
d crystal glass humidor with
cco in such perfect condition

ny, Winston-Salem, N. C.

AUCTION SALE

Of Residence Lots

In Alred-Collier Addition to Clanton, Ala.

Saturday, January 10, at 10:30

Twelve nice desirable residence lots on block in front of Clanton Grammar School, between Fourth and Fifth Avenue.

WILL BE SOLD AT AUCTION ON THE GROUNDS, JANUARY 10TH, 1920—TERMS, ONE-FOURTH CASH, BALANCE TO SUIT THE PURCHASER. TITLES ARE CLEAN ON THIS PROPERTY AND FREE FROM SEWERAGE ASSESSMENTS.

THESE LOTS ARE LOCATED ON THE HIGHEST POINT IN CLANTON AND WITH POWER COMING IN FROM LOCK 12 AND OTHER IMPROVEMENTS TAKING PLACE IN NEAR FUTURE. THESE LOTS WILL DOUBLE IN VALUE IN THE NEXT TWELVE MONTHS.

NOW IS THE TIME TO BUY THE VERY BEST RESIDENCE LOTS IN CLANTON CHEAP. THE MAN WHO PUTS HIS MONEY IN CLANTON REAL ESTATE NOW IS GOING TO WIN.

THE LADIES ARE INVITED TO COME OUT TO THIS SALE AND BRING THE KIDS ALONG TOO. THE CLANTON BOY SCOUTS BAND IS GOING TO FURNISH MUSIC, AND WE SHALL SEE THAT EVERYONE THERE HAS A GOOD TIME. COME ON ALONG AND LET'S BOOST CLANTON REAL ESTATE.

LADIES ESPECIALLY INVITED. CLINTON BOY SCOUTS BAND WILL FURNISH MUSIC. RAIN OR SHINE. COME ONE, COME ALL!

For further information about these lots see

W. W. FOX

Auctioneer

Clanton, - - Ala.

J. L. Hobbs of Cooper was in Clanton last Saturday attending to business matters.

I Want to Buy Some Fat Hogs Dressed

I WILL PAY YOU THE HIGHEST CASH PRICES.

I ALSO WANT TO BUY GREEN OR FLINT HIDES.

G. O. McKEE
Meat Market Clanton, Ala.

NOTICE OF APPLICATION FOR PARDON OR PAROLE

Notice is hereby given that the undersigned, who was at the Fall Term 1916, of the Circuit Court of Chilton County, convicted and sentenced to 30 years in prison, will apply to the Board of Pardons and Governor of Alabama for a pardon or parole of said sentence.

12-4-4t HENRY BICE.

Heartburn is a symptom of indigestion. Take a dose of HERBINE in such cases. The pain disappears instantly. The bowels operate speedily, and you feel fine vigorous and cheerful. Sold by Upchurch Drug Co.

Dick Hayes, Omar Reynolds and Rother Harris of the University of Alabama, are here spending their Xmas. holidays with parents.

Upchurch Drug Co., Clanton, Ala.

Quick Service

Lawrence Garage

Clanton, - - Alabama

NOTICE.

Notice is hereby given that the Commissioners Court of Chilton County, Alabama, will meet at the Court House at Clanton, Ala., on January 1st, 1920, and will elect a County Treasurer for the year 1920.

All persons who desire to make application for the position as County Treasurer may do so by filing their application with the Commissioners' Court, on or before 12 o'clock M., January 1st, 1920, stating the salary they will accept the position for.

The Commissioners' Court reserves the right to reject any and all bids.

L. H. REYNOLDS,
Judge of Probate.

Dec. 16, 1919.

FOR SALE

Several good Milch Cows, Fresh in milk; also some good Poland China Hogs and pigs. Prices reasonable.

J. C. PATILLO,
12-25-3t Verbena, Ala.

TRESPASS NOTICES

We have a supply of Printed Trespass Notices at The Union-Banner Office, for Sale at 5c each or six for a quarter.

LEWIS E. SORRELL, M.D.

Practicing Physician

Office in Bank Bunlding

JEMISON, ALA.

PROCLAMATION.

STATE OF ALABAMA.
Executive Department.

WHEREAS, the Legislature of Alabama, at its regular session in the year 1919, has ordered a special election by the qualified electors of the State of Alabama upon a certain proposed amendment to the Constitution of Alabama, which is herein set forth, to be held at a date to be fixed by the Governor not less than three months from and after the final adjournment of said regular session;

AND WHEREAS, notice of such election, together with the proposed amendment, is required by law to be given by proclamation of the Governor:

NOW, THEREFORE, I, Thomas E. Kilby, Governor of the State of Alabama, do hereby give notice, direct and proclaim that the election to be held, as ordered by the Legislature in said regular session, at a date to be fixed by the Governor after the expiration of three months from the final adjournment of said regular session of the Legislature at which said amendment was proposed and said election ordered, will be held on, to-wit: Monday, February 16th, 1920, for the vote of the qualified electors of the State of Alabama in the manner, form and places required by law upon the following amendment to the Constitution of Alabama, to-wit:

Article XX, Section 1-A.—That for the establishment, construction and maintenance of a permanent, excellent and complete system of State Highways, public roads and bridges in this State serviceable for three hundred and sixty-five days in the year, and to enable the State to secure the national appropriations for public highways there shall be issued and sold by the State of Alabama interest bearing negotiable State bonds, not to exceed the sum of twenty-five million ($25,000,000) dollars, that said bonds shall bear interest at the rate of not exceeding five per centum per annum, payable annually, or semi-annually, shall mature serially or otherwise not less than three nor more than forty years from the date of their issuance, shall be made payable out of the State Road and Bridge fund which fund is created for that purpose, shall be executed, sold and delivered on behalf of the State from time to time; shall be of denominations of ten dollars and up to one thousand dollars, and mature as may be determined, subject to the approval of the Governor by the Highway Commission, who shall also be Highway Bond Commission, acting by majority vote with all proceedings of such commission together with the approval of the Governor thereto, reduced to writing and made of record, and the record and registration of said bonds shall be duly deposited in the office of the State Treasurer and kept by him; that said bonds shall be signed by the Governor, State Auditor and State Treasurer, and shall have the great Seal of the State attached thereto, attested by the Secretary of State, the coupons shall be numbered and signed by the State Treasurer. Said bonds shall be exempt from State, county and municipal taxes. Provided, however, that the facsimile signatures upon the interest coupons of said bonds may be lithographed in lieu of signing; that said bonds shall be the direct obligation of the State and for the payment thereof the full faith and credit of the State is hereby irrevocably pledged that the proceeds derived from the sale of said bonds shall be deposited in the State Treasury and kept in a separate fund and shall be exclusively used to defray the cost of constructing and maintaining said Highways, public roads and bridges of the state. The said bonds shall be sold at not less than par. B.—That for the purpose of securing the prompt payment of the principal and interest of said bonds to provide a sinking fund therefor, to place sufficient revenue in said state road and bridges fund, and to defray the cost of constructing and maintaining said State Highways, public roads and bridges continuously in a highly serviceable condition that a State license tax on all automobiles or motor driven vehicles is hereby authorized to be levied and collected on all such vehicle privilege license tax now levied or which may hereafter be levied by law of every kind and description shall be exclusively used for the payment of said bonds, principal and interest, for creating a sinking fund for their maturity and the remainder for the maintenance of said public highways, roads and bridges and extension of the State Highway System, that county roads and bridges may be built and maintained by the aid of the State and National Government, that State roads and bridges may be built and maintained by the aid of the State and National government, that State roads and bridges may be built and maintained with the aid of the county and national government, that said State Highway, roads and bridges shall be constructed and maintained by the State Highway Department, and all moneys derived from the sale of said bonds shall be expended as the highway department may direct subject to the approval of the Governor. C.—That the State Highway Commission, or Highway Department, shall locate, construct and maintain, the Highways or State Trunk Roads so as to connect each county seat with the county seats of the adjoining counties by the most direct and most feasible route by a permanent road having due regard to the public welfare and to connect the county seats of the several border counties at or near the State line with a public road in the border states. Provided that in counties divided into two judicial divisions in each of which regular terms of the circuit court are held, the places where said terms of court are held, shall be connected with each other. It shall be the duty of said State Highway Commission or Highway Department, to equitably apportion among the several counties the expenditures of both money and labor and the time or times of making such investments; said roads to be constructed and maintained without expense to the several counties. G.—That this amendment and the foregoing provisions thereof, when ratified by the people are self-executing without the aid of further legislation, but the legislature shall pass such laws as it may deem necessary to secure the full benefit and effect of this amendment to the constitution. Either at this session of the legislature or at the earliest possible time after the ratification by the people that this amendment shall become immediately in full effect, nothing in the constitution and sections 213 and 93 thereof to the contrary notwithstanding.

IN WITNESS WHEREOF, I have hereunto set my hand and caused the Great Seal of the State of Alabama to be affixed at the Capitol, in the City of Montgomery, on this, the 31st day of October, 1919.

THOS. E. KILBY,
Governor.

GREAT
SEAL

By the Governor
WM. P. COBB,
Secretary of State.

$100 Reward, $100

The readers of this paper will be pleased to learn that there is at least one dreaded disease that science has been able to cure in all its stages and that is catarrh. Catarrh being greatly influenced by constitutional conditions requires constitutional treatment. Hall's Catarrh Medicine is taken internally and acts thru the Blood on the Mucous Surfaces of the System thereby destroying the foundation of the disease, giving the patient strength by building up the constitution and assisting nature in doing its work. The proprietors have so much faith in the curative power of Hall's Catarrh Medicine that they offer One Hundred Dollars for any case that it fails to cure. Send for list of testimonials.

Address F. J. CHENEY & CO., Toledo, Ohio. Sold by all Druggists, 75c.

PROCLAMATION

STATE OF ALABAMA,
Executive Department.

Whereas, the Legislature of Alabama at its regular session in the year 1919 has ordered a special election by the qualified electors of the State of Alabama upon a certain proposed amendment to the Constitution of Alabama, which is herein set forth, to be held on the first Monday after the expiration of three months from and after the final adjournment of said regular session.

And whereas, notice of such election together with the proposed amendment is required by law to be given by proclamation of the Governor:

Now Therefore, I, Thomas E. Kilby, Governor of the State of Alabama, do hereby give notice, direct and proclaim that the election to be held, as ordered by the Legislature in said regular session on the first Monday after the expiration of three months from and after the final adjournment of said regular session of the Legislature at which said amendment was proposed and said election ordered will be held on, to-wit, the 29th day of December, 1919, for the vote of the qualified electors of the State of Alabama in the manner, form and places required by law upon the following amendment to the Constitution of Alabama, to-wit:

The municipalities of Tuscumbia, Sheffield, Hurtsboro, Russellville, Lanett, Demopolis, Pell City, Heflin, Columbiana, Carrollton, Opelika, Fairhope, Pine Hill, Scottsboro, Stevenson, Ashland, Brewton, Pollard, Flomaton, Atmore, Inglenook, Tuskegee, Aliceville, Gordo, Reform, Livingston, Camden, Monroeville, Phoenix and Girard, Birmingham, Bessemer, Florence, Huntsville, Selma, Fairfield, Anniston, Athens, Jacksonville, Auburn, Carbon Hill, and LaFayette, in the State of Alabama, shall have the power and right to levy and collect a tax of one-half of one per centum in any one year on property situated therein, based on the valuation of such property as assessed for state taxation for the tax year ending on the 30th day of September next succeeding the levy; provided, that for the purpose of paying bonds issued and outstanding at the time of the adoption of this amendment and the interest thereon, and for the purpose of paying bonds which may be issued after the adoption of this amendment and the interest thereon, an additional tax of one-half of one per centum may be levied and collected by said corporations; provided further, that a majority of the qualified electors of any of said municipal corporations voting at an election called for that purpose may vote a special tax not to exceed one half of one per centum in any one year for any special purpose or purposes, which tax shall be used only for the purpose or purposes for which same is levied and collected, provided, however, that the total tax to be levied by any of said municipal corporations shall not exceed one and one-half (1½) per centum in any one year. Provided, further, that the adoption of this amendment shall in no wise affect, limit, modify, abridge or impair the power, authority or right of either of said municipal corporations, to levy and collect the special school taxes, now or hereafter vested in or conferred upon them, or any of them under the Constitution or any amendment thereto; including the power of said city of Selma to levy and collect the taxes for schools and school purposes vested in and conferred upon said city of Selma by the Amendment to the Constitution of Alabama adopted thereto, at the general election held in November, 1916, and which was submitted under law number 315, General Laws 1915, page 337. Each election held under the provisions hereof shall be ordered, held, canvassed and may be contested in the same manner as is or may be provided by the law applicable to the municipal corporations for elections to authorize the issuance of municipal bonds. The ballots used at such election shall contain the words: "For..... excess rate of taxation for the year (or years) .....;" and "Against..... excess rate of taxation for the year (or years) .....". The rate of taxation proposed in excess of the rate of one (1) per centum to be shown in the blank space provided therefor and the year or years in which the proposed rate is to apply to be shown in the blank space provided therefor; and in the event different excess rates are proposed for different years the words mentioned shall be repeated as often as may be necessary to show separately the different rates proposed to be applied to the respective years. And the voter shall record his choice, whether for or against the excess rate or rates shown by placing a cross mark before or after the words expressing his choice. Nothing herein contained shall in any wise change or affect the rights of any holder of bonds of said municipal corporations heretofore issued. Elections to authorize the levy of such special tax may be held as often as ordered by the governing body of the municipality but when a proposition is submitted to the electors to levy a special tax for a specific purpose, and if such proposition is defeated no second election for the same purpose shall be held in one year thereafter.

In witness whereof I have hereunto set my hand and caused the great seal of the State of Alabama to be affixed at the Capitol in the City of Montgomery ono this 29th day of October, 1919. THOS. E. KILBY,

GREAT SEAL Governor.

By the Governor.

WM. P. COBB, Secretary of State.

THE UNION - BANNER

Published every Thursday, at Clanton, Chilton County, Alabama.

W. M. WYATT and T. E. WYATT, Publishers and Proprietors.

W. M. WYATT, Editor.

Entered April 15, 1913, at Clanton, Alabama, as Second Class Mail Matter, under the Act of CVongress of March 3rd, 1879.

SUBSCRIPTION PRICE:

[Strictly Cash in Advance.]

One Year,	$1.50
Eight Months,	1.00
Six Months,	.75
Four Months,	.50

LAST NIGHT OF THE YEAR IS GOING TO BE BIG ONE.

Clanton is going to "ring out the old year and ring in the new," with a celebrity never before equaled in these woods. There are lots of things to be done on the last night in December here, and the most of the program will center around the big banquet that is going to be pulled off by the Clanton Camp of the Modern Woodmen of America.

Mr. H. L. Hurst, the local District Deputy, is planning the program and everything points to a decidedly successful occasion. There will be a banquet at the Exchange Hotel for the members of the local camp. Besides the feast of good things to eat there will likewise be a feast for the ears of the banqueters. The Clanton Boy Scouts Band is going to furnish music for the occasion.

After the banquet the attraction will be an address on Fraternity at the court house. Judge Bill Brandon will be the speaker and there is no use to to say any more on this subject. Everybody in Alabama knows "Plain Old Bill" and his reputation as a forceful an entertaining speaker is common knowledge in every home in the State. We know everybody in Clanton will be on hand to hear Judge Brandon.

After the speaking the Modern Woodmen will take charge of The Ideal Theatre, where pictures of the "TB" Sanitorium will be shown. This is an institution owned and maintained by the order in Colorado for treatment of tuberculosis victims, who are members of the Modern Woodmen. It will be inteserting to see scenes of the place on the screen.

After the picture show is over, we don't know what will happen. But there will be something going on till after midnight. You are sure not to sleep any before late hours if you are in Clanton.

LET HENRY TELL IT.

The Republican Congressional majority is entitled to one distinction, thinks the Birmingham Ledger—it accomplished less in six months than any other ever attempted not to do.—Coosa River News.

It is not a matter of what it did do, it is what it didn't do that ought to win the praise of every patriot in America. It didn't ratify the league of nations and the next time you hear from it the league of nations will not be adopted. The Republican majority won a cool million votes in the United States because it held the feet of the league advocates to the fire. You hillbillies who play at editing a newspaper ought to get yourself a good newspaper outside of your hide-know what caused the slump, likewise bound democratic papers and post yourself on what the people think. Bet a doughnut against a steamboat that the editor of the Coosa River News has not seen a paper outside of the hidebound variety in two years. He don't know anything in a political way that is going on except when the vote was counted in Kentucky and the republicans rolled up a majority of near fifty thousand—and Kentucky is Democratic too. He don't even know what coused the slump, likewise Massachusetts; ditto our own Seventh Alabama district; also Oklahoma and everywhere else where the league was an issue.—Cillinsville Courier.

THANK YOU, WILLIAM.

The publishers of The Union-Banner are grateful to Mr. W. H. Sartor, Manager of Elmore's, for the interest he takes in our paper and the progress of Clanton in every way. Last week Mr. Sartor thought our Christmas edition was a credit to our town and county, and he sent several copies away to his friends. He received a very commendatory reply from the Goodall Brown Dry Goods Co., of Birmingham in which they congratulate Mr. Sartor for his Christmas advertisement, and also the publishers of the paper for the achievement produced. We wish to thank Mr. Sartor for his interest in the paper, and the kind words he is always ready to put in for the progress of Clanton.

WILSON'S ADVICE RECORD.

We should like to have Democratic editors make a list of instances in which President Wilson has proven to be a wise adviser or leader of the American people. We challenge them to name one instance in which time has proven the wisdom of the President's advice. We will go further than that and issue the challenge not merely to Democratic editors but to Democrats in general. And, just to refresh their memories, we will cite a few instances of important subjects upon which the President has advised the American people.

He advised and secured repeal of the law which gave free tolls to the American coast-wise shipping thru the Panama Canal—thus discouraging American shipping by water.

He advised and secured the enactment of a tariff-for-revenue-only law which opened our markets to foreign producers, closed mills and threw millions of men out of work, before the war created abnormal industrial activity.

During the early years of the war, and until public opinion would bear it no longer, he advised against preparedness, declaring that advocates of preparedness were "nervous and excited."

After the sinking of the Lusitania he declared that America was "too proud to fight."

He advied and secured the enactment of the infamous Adamson law, which was the beginning of our industrial troubles.

He advised against a literary test in the immigration laws, and vetoed a bill establishing such a test.

He advised executive clemency for Mooney, lest the enforcement of the law displease the bolshevists of Russia.

He advised clemency for Hillstrom the convicted I. W. W. murderer in Utah and expressed regret that he was unable to persuade the governor to grant his request.

He advised interweaving the league of nation covenant in the peace treaty thus delaying peace and creating international ill-feeling.

He advised departure from Washington's policy of non-interference in European affairs.

He advised that the United States join in a league of nations in which Great Britain would have six votes to our one.

He advised making the Monroe doctrine subject to interpretation by a league of nations council or assembly.

He advised what he called making the "supreme sacrifice" of American nationalism to the league of nations.

He advised the subordination of American industry to an international labor conference provided for by the treaty of peace.

In which of these instances will our Democratic neighbors undertake to defend the Wilson administration through the campaign of 1920? We respectfully submit the above to the Democratic newspapers of Alabama, all the way from the large mouthed variety like the Birmingham News, on down to the hide-bound weeklies like the Opp Messenger and the Ensley Enterprise.

After Senator Irvine L. Lenroot had answered charges made by Senator Underwood against the Republican Congress, in a recent tilt upon the floor of the Senate, Mr. Underwood said: "I wish to assure the Senator from Wisconsin with whom I have been associated for many years that my intelligence runs along a different line to his on that subject." Mr. Lenroot answered: "Well mine does not run in a groove made for me by the President of the United States" wherein Senator Lenroot told the whole story of the majority of the Democratic Senators who have been and still are, nothing but puppets for the administration head now sitting in the White House.

Emmett McKee, a member of the Alabama National Guard, is here for Christmas.

THANKS FROM ALMS HOUSE

Clanton, Ala., December 22, 1919.
Dear Editor:

Please allow me space in your paper to thank the good people of Verbena for their nice cakes and candy and fruits which gladdened the hearts of the poor old invalids of Chilton County at the alms house.

Remember dear friends that God has said in His word that He will bless the cheerful giver.

We also wish to thank the good people of Thorsby for the very nice things they gave on Thanksgiving day and the nice service rendered to the old people in the afternoon. May you all have a merry Christmas and a happy and prosperus new year, is our prayers.

W. A. HUCKABEE.
Mgr. County Farm.

SURGEONS agree that in cases of cuts, burns, bruises and wounds, the first treatment is most important. When an efficient antiseptic is applied promptly, there is no danger of infection and the wound begins to heal at once. For use on man or the beast, BOROZONE is the ideal antiseptic and healing agent. Buy it now and be ready for an emergency Sold by Upchurch Drug Co. Clanton.

TELEPHONE DUES.

Central dues for service with the Peoples Telephone Exchange may be paid at the Tax Assessor's office in Clanton from now till January 1st, 1920.

All members will be required to pay three dollars for each phone used. The three dollars will cover central dues and post right.

We desire to express our thanks to all members for their support during the past year, and hope to have the co-operation and support of every user of the Peoples Telephone service during the coming year. Wishing all a Merry Christmas and a prosperous New Year, we are

Very truly yours,
PEOPLES TELEPHONE CO.
Per J. N. Dennis, Sec'y.-Treas.

Congresman Tinkham of Massachusetts has asked the Judiciary Committee of the House to render a favorable report on a resolution introduced by him requesting the Attorney General to report upon what authority the Department of Justice fixed a price of sixteen cents a pound for Louisiana sugar.

Having declared the coal mine strike unlawful and then having compromised with the strikers, President Wilson should tender a due apology to the strikers for the ungentlemanly language he used toward them.

LOST—Bunch of keys; about ten keys on double ring; three yale keys. Finder return to W. A. Kemp, Clanton, Ala., and get reward.

Sulfiron

"Nature's Mightiest Remedy"

for

Indigestion,
Rheumatism,
Eczema,
Skin Diseases,
Bladder and Kidney
Troubles.

An Honest Medicine

Because your dealer will refund your money if not satisfied with results obtained.

Try a bottle and convince yourself. $1.00 the bottle everywhere.

The Sulfiron Medicine Co.,
Birmingham, Ala.

Guaranteed & for sale in Clanton by Upchurch Drug Co.

What's Next?

The most laughable Comedy you ever saw.

It will make you laugh where you never did laugh before. All-Star Cast, started playing last September.

Come and see it at

High School

Clanton, Ala.

Wednesday Night, December 31

8 o'clock **25 and 50c.**

To Our Friends

An Appreciation

IT is the season of Christmas cheer in all the homes where subscribers to this paper dwell.

Christmas also in the minds and hearts of you good friends of ours.

Christmas, with all that term implies as to universal fellowship, bounteous unselfishness and renewed recognition of the fact that to give *is* actually better than to receive.

As you have put into anything, that much will you get out of it. Out of the interest you have taken in this paper during the past year we hope you have derived an equal personal pleasure. Your appreciation has made this paper's issuance a congenial work to us of the staff.

And likewise in that same spirit which makes Christmastime what it is, we take this opportunity of expressing our thanks to the business men of this community, and of the territory within which this paper circulates, for their cordial co-operation in practical ways which has made it possible for us regularly to present our best editorial efforts to the community in a creditable manner

May the kindly glow of this holiday season color life for you and yours throughout the coming year.

The Publishers

THIS IS JUST TO

Remind You

That, after the holidays are gone, we will still be on the job, with a full and fine line of

General Merchandise

Come here to do your mid-season and pre-spring shopping.

W. A. KEMP

At the Ideal

FRIDAY 3 to 5—10 cents 7 to 9—20 cents.

SATURDAY 2 to 5—10 cents. 7 to 10—20 cents

Mary Pickford

—IN A DUAL ROLE IN—

"Stella Maris"

An Exceptionally Fine Paramount-Pickford Picture.

KINOGRAMS

TUESDAY 3 to 5---10 cents. 7 to 9---20 cents.

Dorothy Dalton

—:- IN -:—

'Love Letters'

A Romantic Story full of heart interest and beautiful Artistic exterior locations.

MUTT and JEFF

KINOGRAMS

FORD WEEKLY

WEDNESDAY and THURSDAY

Neal Hart, in

"When the Desert Smiled"

A Western Drama that for thrills and excitement is hard to beat.

A Special Selection for New Years.

FANCY MIXED CANDY

at near cost prices in pound lots

At THE CANDY STORE

This Week Only.

You are the only one who can attend to your home

And your home, your family, is your duty.

You should not, therefore, do things outside your home which someone else can do better and cheaper than you can yourself.

We are thinking especially of excessive grocery "shopping" and carrying home a heavy basket.

There's no need for you to rob your home of your attention by doing these things, because at our store we do them for you.

We do your grocery shopping by carrying only the best products and selling them to you at fair honest proces. And we send them home for you because we believe we can perform this service cheaper and better, and certainly more satisfactory than you can do it for yourself.

We are service grocers. We believe than beinggrocers means something more than just having things for sale. Part of your service consists in telling you about the good things we have discovered in our "Shopping for you."

For example, there's RYZON Baking Powder.

We recommend RYZON because it is the scientific product of a great chemical organization; because after testing it in our own homes we find it to be truly economical and thoroughly efficient. It is 40c per pound—and if you haven't a RYZON Baking Book ask about it at once.

CALL FOR TAXI Night No. 22-36. Day No. 111-48;

Littlejohn Grocery Company

SOCIAL and PERSONAL

Mrs. L. C. REYNOLDS, Editor.

AUTUMN.

Home seasons of magicians who aspire
To tell great nature's victory of days
In royal grandeur! Lo the flaming fire,
The arching sky with triumph all ablaze!
And in the trees the wind sung hymns of praise!
Each frost-kissed leaf a noble ensign waves.
In gorgeous colors 'neath the gleam and glow.
An irridescent limpid ocean leaves
Its quiet shore in calm tranquil flow
Speaks no foreboding of the coming snow.
The murmuring echoes of sweet symphonies
Enthrall the ear. The lovers of bygone hours
Waft incense rare of hallowed memories
And in the silences of forest bowers
Lurks benedictions from the summer's flowers.
Lo, Autumn came with glories manifold
To tell the garnered treasures of the year!
Unnumbered blessings rest within her hold,
And in her heart the promise sacred, dear—
A goodly harvesting of love andcheer!

—Laurana Sheldon.

SEALS DAVIS WEDDING.

A pretty wedding was that of Lieut. Mitchell Seals of Meridian, Miss., and Miss Bessie Davis, which was solemnized at the Methodist parsonage on Monday afternoon at five o'clock, the Rev. E. C. Maye performing the ceremony. Misses Izora Callen, Annie Gragg, Ethel Davis and Mr. Clifford Mullins were the attendants.

The bride wore a beautiful suit of toupe, with brown hat trimmed with cream and blue plumes.

Mr. and Mrs. Seals left on the north-bound train for their bridal tour.

They have a host of friends who wish for them every happiness.

STUDY CLUB MEETS.

The Study Club held a business meeting with Mrs. Earl Gowan on Friday afternoon. All members were present. After all business had been transacted a delicious salad course was served.

"42 PARTY."

Mrs. Macy Jones was hostess at a "42" party on Tuesday evening in celebration of her wooden anniversary. Christmas decorations with wooden candelabra holding red and green candles made the apartments very attractive.

The punch bowl was presided over by Mrs. Hugh Simpson.

At the conclusion of the game a delicious salad course was served. The drawing of the consolation, a pair of mahogany candle sticks, fell to Mrs. J. C. Jones.

The guests were then invited into the dining room where favors for each guest were taken from a small Christmas tree.

Mrs. Jones was assisted in entertaining by Mrs. McSwain and Mrs. Luckie.

These tablets are intended especially for indigestion and constipation. They tone up the stomach and enable it to perform its functions naturally. They act gently on the liver and bowels, thereby restornig the stomach and bowels to a haelthy natural condition. When you feel dull stupid and constipated give them a trial.

Mrs. F. B. Parsons of Mobile is the guest of Mrs. Grady Reynolds.

Dr. J. P. Crumpton made a business trip to Birmingham Wednesday.

Misses Mary and Roberta Curry, who are teaching at Jackson, Ala., are spending the Christmas holidays in Clanton with their parents, Mr. and Mrs. Thos. A. Curry.

Mrs. S. A. Johnson of Montgomery spent Monday with her daughter, Mrs. Claude Reynolds.

Mrs. E. E. Upchurch was a visitor to Birmingham Wednesday.

Mr. Omar Reynolds of the Law School of the University of Alabama, at Tuscaloosa, is spending the holiday season at home with his parents.

Mrs. F. B. Collier will entertain the E. C. Maye Sunday School class on Friday afternoon at the home of Mrs. J. Q. Wade.

Many physicians believe that anyone who has a bad cold should be completely isolated to prevent other members of the family and associates from contracting the disease, as colds are about as catching as measles. One thing sure—the sooner one rids himself of a cold, the less danger,, and you will look a good while before you find a better medicine than Chamberlain's Cough Remedy to aid you in curing a cold.

Subscribe for The Union-Banner.

MORGENTHAU PLEADS FOR A HELPING HAND IN THE NEAR EAST.

Former Ambassador to Turkey Says America Should Not Let Armenian Allies Starve.

By HENRY MORGENTHAU,

Former Ambassador to Turkey and Leader in Near East Relief.

If they were good enough to fight and die for us when we needed their help so sorely, they are good enough now to share some meager little crumbs from our plenty when they have nothing, when hundreds of thousands of them are homeless, unclad, foodless and threatened with extermination by their enemies and our own.

Not far from a million Christians have been murdered by their Turkish oppressors. Hungry, terror stricken hundreds of thousands of refugees now look to the United States for succor.

Have Trust in America.

We cannot refuse. Next to their faith in God is their trust in the disinterested good will and generosity of

Copyright by Underwood & Underwood.

HENRY MORGENTHAU.

the American people. They look to us as the human agency to extricate them from the frightful situation in which they have been left as a consequence of the war.

If we should fail to aid them, starvation and the winter's cold would go far to completing the work done by the unspeakable Turk.

I have not seen with my own eyes the misery in which the Armenians now exist. I have been spared that. But the reports which have been brought in by agents of the Near East Relief and by representatives of the Peace Conference paint a picture of wretchedness inconceivable to those who have not a first hand impression of the savagery of the Mussulman.

Exiled From Homes.

Since the beginning of the war the Turkish Armenians have been largely refugees from their homes. A simple agricultural people, they have been exiles from their farms, deprived of all opportunity to support themselves. Year by year their sufferings have increased. Now, a year after fighting has ceased, they are still living the life of nomads, able to continue to keep alive only by virtue of American philanthropy.

These homeless people—"filthy infidels" to the Turk—were good enough to exert their poor might in our behalf while the war was still in the balance. Massacres of a half century had not so broken their spirit that they dared not fight for right and for democracy when justice was the issue. We accepted their aid then. Surely we shall not pass them by without compassion now.

The day has passed when any self respecting man dares permit absorption in his own personal affairs to exclude consideration of his neighbor's well being. No honorable man can knowingly allow his neighbor to hunger or to go unclothed. The Christian peoples of the Near East are our neighbors. The money needed to relieve them can be spared without causing any man, woman or child in the United States to suffer.

Must Not Rest on Past.

In other years of our own free will we sent missionaries to Turkey. Our schools and colleges and hospitals have played a wonderful role in humanizing that dark spot in the world. Our ideas, our educational resources, our material equipment, have been leaven in the Near East. Because we have done well in times past we have this great opportunity for the present.

The Armenians have been treated as perhaps no people in history have been treated because they are the spiritual brothers of western races.

Will America help them? There can be but one answer. Their necessity is dire, but our power is great. We are wealthy. We are a member of the family of nations. Our brothers call us. Food, clothes, money, are immediately wanted. If ever unmerited suffering called for succor the plight of the Armenians should be heeded now. A few months more and it may be relief will be too late for those myriads whom only we can save. We shall not fail them.

J. W. Gandy has come back to the good old county of Chilton after a year's residence in Baldwin county.

COMMISSIONERS SALE

The State of Alabama, County of Chilton.—Probate Court

In pursuance of the directions and terms of a commission dated the 22 day of December, 1919, issued to the undersigned by the Hon. L. H. Reynolds, Probate Judge of said county, I sell to the highest bidder for cah, or one-half cash and the balance divided into three equal payments due in six months, twelve months and eighteen month from date, secured by mortgage on the hereinafter described lands, payable to L. N. Nabors, the administrator of the estate of D. R. Hatcher, deceased, with eight per cent interest on the deferred payments. The said lands will be sold at public auction on the **22nd day of January. 1920,** between the hours of eleven o'clock a.m., and four o'clock p.m., in front of the courthouse door in Clanton, Alabama, the said property being described as follows:

SE¼ & S½ of NE¼ Sec. 3, Tp. 23, R. 12; S½ of NW¼ of Sec. 2, Tp. 23, R. 13; NE¼ of SW¼ of Sec. 3, Tp. 23, R. 12; known as the D. R. Hatcher home place, in Chilton County, and containing in all 355 acres, more or less, which said property is to be sold under the order of said Probate Court for the purpose of division and partition between the several joint owners thereof, viz:—

James M. Hatcher, C. M. Hatcher, Mary Hatcher-Burton, Lizzie Sims, D. L. Hatcher, Adell Hatcher, Mrs. Clay Bailey, Mrs. Joe Sellman, Fannie Hatcher-Lovelace, Addie Hatcher-Owens, Albert Hatcher, Lucile Hatcher, Lillie Hatcher and Sallie Hatcher.

This the 22nd day of Dec., 1919.

GRADY REYNOLDS,
12-25-3t Commissioner.

87,251 FORDS BUILT IN OCTOBER

Detroit Plant Sets New Record for Production.

October was a record-breaking month in the Ford Motor Company's home shops in Detroit. Production records showed a total of 87,251 cars assembled during the month. The previous record was 83,706 cars for May, 1917; whereas the total cars produced in October, 1918, was only 9,414.

These figures are especially significant because they so clearly indicate the success that has attended the Ford Company's remarkable transition from the manufacture of war material to those of peace times. Just as soon as the Armistice was signed and cancellation of government contracts was received, The Ford Motor Company without decreasing the number of employees bent toward the re-establishmbent of its pre-war concentrated production, and the 75,000 car increase of October, 1919, over that of October, 1918 tells its own story.

There are now employed in the Ford shops in Detroit approximately 70,000 men, 55,000 of which are working in the main plant in Highland Park.

KEEP EYES ON OKLOHOMA.

Possibility of Electing Republican to United States Senate is Good.

The possibility of electing a Republican United States Senator from Oklahoma next year is commanding the interest of the party leaders at the capital and in that state.

PROFESSIONAL CARDS

DR. J. P. CRUMPTON,
Dentist
Office in Wilson Building
Clanton, Ala.

F. B. COLLIER
Attorney-at-Law
Wilson Bldg.
CLANTON, ALA.

LAWRENCE F. GERALD
Attorney-at-Law
Johnson Bldg.
CLANTON, ALA.

GRADY REYNOLDS
Attorney at Law
Office in Hayes Building,
CLANTON, ALA.

W. W. FOX, Auctioneer,
Only Licensed Auctioneer in Chilton County. Will put on sales anywhere in County any day except Sundays.
Sales every Saturday at Fox Auction House, Clanton.

DR. V. J. GRAGG.
Office in Hopkins Bldg.
Special Attention Given to the Diseases of Women & Surgery
CLANTON, ALA.

A. C. SMITH
Attorneys At Law
General Practice
Clanton, - - - - - Alabama.

J. B. ATKINSON
Attorney - at - Law
Wilson Building
Clanton, Ala.

Subscribe for The Banner.

MOVED!

We wish to state to the public that we have moved our Pressing Shop into the rear of Sanitary Barber Shop, and are better prepared than ever to do your cleaning & Pressing.

We dye anything, and make a specialty on Army Overcoats.

Powell Pressing Company

Clanton, Ala.

MOVED!

I WISH TO STATE THAT I HAVE MOVED MY OFFICE TO, OVER UPCHURCH DRUG STORE, AND WILL BEGINNING JAN. 1ST, 1920, HAVE MY OFFICE FULLY EQUIPPED FOR WRITING ALL KINDS, AND CLASSES, OF INSURANCE. I NOW HAVE, AND WILL KEEP, A FULL STOCK OF SINGER SEWING MACHINES AND SUPPLIES, I WANT TO THANK MY MANY FRIENDS AND CUSTOMERS, FOR THEIR BUSINESS IN THE PAST, AND SOLICIT THEIR FUTURE PATRONAGE AND EXTEND TO ONE AND ALL, MY BEST WISHES, AND COMPLIMENTS OF THE SEASON.

C.Reese Mullins, Agt.

Clanton, Ala.

ITCH!

MONEY BACK without question if Hunt's Salve fails in the treatment of Eczema, Tetter Itch worm Itch etc. Don't become discouraged because other treatments failed. Hunt's Salve has relieved hundreds of such cases. You can't lose on our Money Back Guarantee. Try it at our risk TODAY. Price 75c. For sale locally by

Upchurch Drug Co., Clanton, Ala.

Joe Mullins, who is attending the Starke University School at Montgomery, is at home.

Misses Roberta and Mary Curry are at home for the holidays.

W. Cary Martin of Jemison Route 4 was in Clanton on business Monday.

J. F. Rawlinson of Pletcher, was Christmas shopping here Monday.

COW PEAS WANTED.

I AM NOW IN THE MARKET FOR COW PEAS, AND WILL PAY THE HIGHEST CASH PRICES FOR WHAT YOU HAVE TO SELL, DELIVERED IN CLANTON OR ANY STATION ON L. & N.

J. E. ROBINSON.

NOTICE OF ELECTION.

Notice is hereby given that an election will be held at the various precincts of Chilton County in the State of Alabama, on Monday, December 29, 1919, at which time the qualified voters of this state shall vote for or against the adoption of the following amendment to the Constitution of the State of Alabama, to-wit:

The municipalities of Tuscumbia, Sheffield, Hurtsboro, Russellville, Lanett, Demopolis, Pell City, Heflin, Columbiana, Carrolton, Opelika, Fairhope, Pine Hill, Scottsboro, Stevenson, Ashland, Brewton, Pollard, Flomaton, Atmore, Inglenook, Tuskegee, Aliceville, Gordo, Reform, Livingston, Camden, Monroeville, Phoenix and Girard, Birmingham, Bessemer, Florence, Huntsville, Selma, Fairfied, Anniston, Athens, Jacksonville, Auburn, Carbon Hill, and LaFayette, in the State of Alabama, shall have the power and right to levy and collect a tax of one-half of one per centum in any one year on property situated therein, based on the valuation of such property as assessed for state taxation for the tax year ending on the 30th day of September next succeeding the levy; provided that for the purpose of paying bonds issued and outstanding at the time of the adoption of this amendment and the interest thereon, and for the purpose of paying bonds which may be issued after the adoption of this amendment and the interest thereon, an additional tax of one-half of one per centum may be levied and collected by said corporations; provided further, that a majority of the qualified electors of any of said municipal corporations voting at an election called for that purpose may vote a special tax not to exceed one-half of one per centum in any one year for any special purpose or purposes, which tax shall be used only for the purpose or purposes for which same is levied and collected, provided however that the total tax to be levied by any of said municipal corporations shall not exceed one and one-half (1 1-2) per centum in any one year. Provided further, that the adoption of this amendment shall in no wise affect, limit, modify, abridge or impair the power, authority or right of either of said municipal corporatons, to levy and collect the special school taxes, now or hereafter vested in or conferred upon them or any of them under the Constitution or any amendment thereto; including the power of said city of Selma to levy and collect the taxes for schools and school purposes vested in and conferred upon said city of Selma by the amendment to the Constitution of Alabama adopted thereto at the general election held in November, 1916, and which was submitted under law number 315, General Laws, 1915, page 337. Each election held under the provisions hereof shall be ordered, held, canvassed and may be contested in the same manner as is or may be provided by the law applicable to the municipal corporations for elections to authorize the issuance of municipal bonds. The ballots used at such election shall contain the words: "For ..... excess rate of taxation for the year (or years) .....;" and "Against ..... excess rate of taxation for the year (or years) ....." The rate of taxation proposed in excess of the rate of one (1) per centum to be shown in the blank space provided therefor and the year or years in which the proposed rate is to apply to be shown in the blank space provided therefor; and in the event different excess rates are proposed for different years the words mentioned shall be repeated as often as may be necessary to show separately the different rates proposed to be applied to the respective years. And the voter shall record his choice whether for or against the excess rate or rates shown by placing a cross mark before or after the words expressing his choice. Nothing herein contained shall in any wise change or affect the rights of any holder of bonds of said municipal corporations heretofore issued. Elections to authorize the levy of such special tax may be held as often as ordered by the governing body of the municipality, but when a proposition is submitted to the electors to levy a special tax for a specific purpose, and if such proposition is defeated no second election for the same purpose shall be held in one year thereafter.

Witness my hand, this 24th day of November, 1919.

J. L. GORE,
Sheriff Chilton County, Alabama.

Splendid Cough Medicine.

"As I feel that every family should know what a splendid medicine the Chamberlain's Cough Remedy is, I am only too pleased to relate my experience and only wish that I coulud have known its merits years ago," is what Mrs. Clay Fry, of Ferguson, Mo., writes. "I give it to my children when they show the slightest symptoms of being croupy, and when I have a cough or cold in the lungs a very few doses will relieve me, and by taking it a few days I soon get rid of the cold."

FOR SALE

On Birmingham and Montgomery Highway.

35 acres of good land with plenty of timber.

Nice 4-room bungalow.

30 young fruit trees.

Direct outlet from lot to pasture with running water.

Also another 20 acres with good house on said Highway. Terms.

If you want to slip into a nice, cozy little home before the State spends several thousand dollars improving road and the installation of electric current by Alabama Power Co.—See,

C. B. NORRELL,
At 5-Mile Post, South of Clanton.

Wheezing in the lungs indicates that phlegm is obstructing the air passages, Ballard's Horehound Syrup loosens the phlegm so that it can be coughed up and ejected. Sold by Upchurch Drug Co., Clanton, Ala.

TAXES DELINQUENT AFTER JANUARY THE FIRST, 1920

Editor Union-Banner:

Please allow me to say for the information of all tax payers that no assessments or taxes will be delinquent till January 1st, 1920, and that no penalty will be added for non-assessment till the first Monday in February, 1920.

It is the duty of every person in the county to make an assessment before January 1st, 1920, regardless of the amount or kind of property they own. All wagons, buggies, cars, automobiles, trucks, bicycles, watches, jewelry, diamonds, silverware, etc., are taxable and should be assessed where you want to save paying fee and penalty.

There will not be any dog tax collected by the tax collector for 1920, and any dogs listed on assessments for 1920 will be exempted.

J. N. DENNIS,
Tax Assessor.

LOST—One Red Pocket Book, between Preacher Parrish's and E. H. Mims's on Higgins Ferry Road, Saturday morning; book contained two 5-dollar bills, one 10-dollar bill and ten 1-dollar bills, also an army registration card. Liberal reward will be paid for return to owner.

1t- pd. J.C. Ingram, Dollar, Ala.

LODGES

MASONIC FRATERNITY

Clanton Lodge A. F. & A. M. meets First Saturday night in each month.

Clanton Chapter, R. A. M. meets Third Saturday night in each month.

Clanton Commandery Knights Templar meets Second and Fourth Tuesday nights in each month.

ODD FELLOWS

Clanton Lodge No. 301, I.O.O.F. meets Second and Fourth Saturday nights in each month.

Magnolia Encampment No. 75, I.O.O.F., meets the First Thursday night in each month.

RED MEN

Waxahatchie Tribe No. 22, I.O.R.M. meets Tuesday night of each week.

Women!

Here is a message to suffering women. From Mrs. W. T. Price, of Public, Ky.: "I suffered with painful..., she writes. "I got down with a weakness in my back and limbs...I felt helpless and discouraged...I had about given up hopes of ever being well again, when a friend insisted I

Take

CARDUI

The Woman's Tonic

I began Cardui. In a short while I saw a marked difference... I grew stronger right along, and it cured me. I am stouter than I have been in years." If you suffer, you can appreciate what it means to be strong and well. Thousands of women give Cardui the credit for their good health. It should help you. Try Cardui. At all druggists. E-73

Christmas 1919

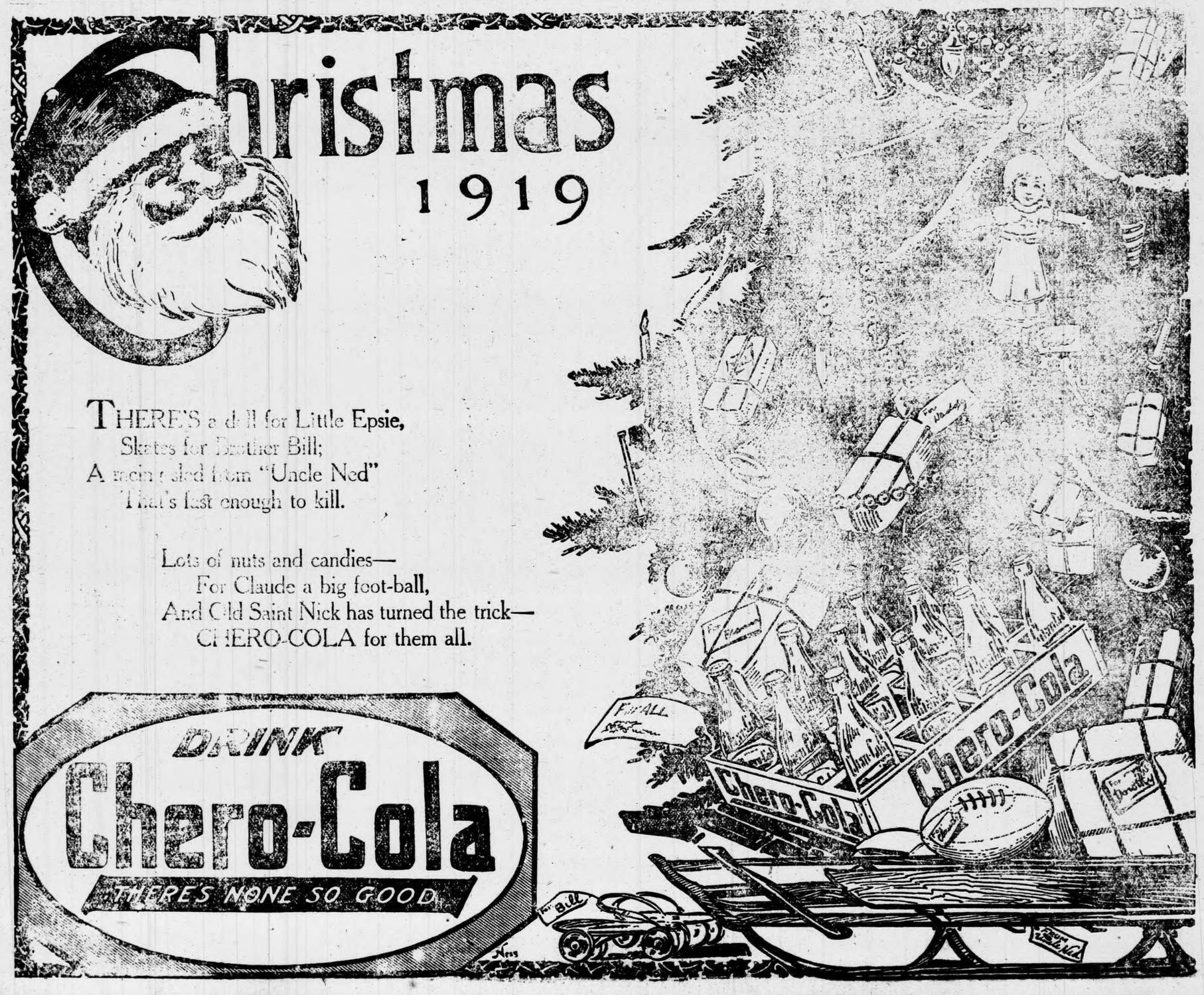

THERE'S a doll for Little Epsie,
Skates for Brother Bill;
A racing sled from "Uncle Ned"
That's fast enough to kill.

Lots of nuts and candies—
For Claude a big foot-ball,
And Old Saint Nick has turned the trick—
CHERO-COLA for them all.

DRINK
Chero-Cola
THERE'S NONE SO GOOD

LODGES

MASONIC FRATERNITY

Clanton Lodge A. F. & A. M. meets First Saturday night in each month.

Clanton Chapter, R. A. M. meets Third Saturday night in each month.

Clanton Commandery Knights Templar meets Second and Fourth Tuesday nights in each month.

ODD FELLOWS

Clanton Lodge, No. 304, I.O.O.F. meets Second and Fourth Saturday nights in each month.

Magnolia Encampment No. 75, I. O.O.F., meets the First Thursday night in each month.

RED MEN

Waxahatchie Tribe No. 9, I.O.R.M. meets Tuesday night of each week.

Women!

Here is a message to suffering women, from Mrs. W. T. Price, of Public, Ky.: "I suffered with painful...", she writes, "I got down with a weakness in my back and limbs...I felt helpless and discouraged...I had about given up hopes of ever being well again, when a friend insisted I

Take

CARDUI

The Woman's Tonic

I began Cardui. In a short while I saw a marked differepce... I grew stronger right along, and it cured me. I am stouter than I have been in years." If you suffer, you can appreciate what it means to be strong and well. Thousands of women give Cardui the credit for their good health. It should help you. Try Cardui. At all druggists. E-73

The railways of the United States are more than one-third, nearly one-half, of all the railways of the world. They carry a yearly traffic so much greater than that of any other country that there is really no basis for comparison. Indeed, the traffic of any two nations may be combined, and still it does not approach the commerce of America borne upon American railways.

—*United States Senator Cummins.*

Ask Any Doughboy Who Was "Over There"

and he will tell you that American railroads are the best in the world.

He saw the foreign roads — in England and France, the best in Europe — and in other Continental countries — and he knows.

The part railroads have played in the development of the United States is beyond measure.

American railroads have achieved high standards of public service by far-sighted and courageous investment of capital, and by the constant striving of managers and men for rewards for work well done.

We have the best railroads in the world — we must continue to have the best.

But they must grow.

To the $20,000,000,000 now invested in our railroads, there will have to be added in the next few years, to keep pace with the nation's business, billions more for additional tracks, stations and terminals, cars and engines, electric power houses and trains, automatic signals, safety devices, the elimination of grade crossings — and for reconstruction and engineering economies that will reduce the cost of transportation.

To attract to the railroads in the future the investment funds of many thrifty citizens, the directing genius of the most capable builders and managers, and the skill and loyalty of the best workmen — in competition with other industries bidding for capital, managers and men — the railroad industry must hold out fair rewards to capital, to managers and to the men.

American railroads will continue to set world standards and adequately serve the Nation's needs if they continue to be built and operated on the American principle of rewards for work well done.

This advertisement is published by the Association of Railway Executives

Those desiring information concerning the railroad situation may obtain literature by writing to The Association of Railway Executives, 61 Broadway, New York.

Sickly children need White's Cream Vermifuge. It not only destroys the worms, if there be any, but it acts as a strengthening tonic in the stomach and bowels Sold by Upchurch Drug C., Clanton, Ala.

NOTICE.

Notice is hereby given that books of assessments of taxes for the Town of Clanton, Alabama, for the year 1919, have been prepared and are now on file in the Tax Assessor's office of the Town of Clanton, Alabama, (Victor J. Heard's office) and ready for inspection by the public, and the Town Council will sit on the 26th day of December, 1919, to examine the assessor's returns and to correct any and all errors, said meeting to be held in the office of the Town Clerk.

J. W. STANFIELD,
Mayor.

NOTICE.

Notice is hereby given that the Town Council of Clanton, Alabama, will sit on the 26th day of December, to hear any and all objection, to that certain ordinance which said ordinance is published on another page of this paper, and in this issue, which said ordinance, provides for the improvements by cement pavements of the sidewalks on both east and west sides of sixth and seventh streets, between First and Second Avenues, East of the Louisville and Nashville Railroad, in the Town of Clanton, Alabama.

J. B. DOWNS,
Acting Mayor.

AN ORDINANCE.

An ordinance to be entitled:

"An ordinance to prescribe, fix, and levy upon certain vocations and business in the Town of Clanton, Alabama, from the 31st day of December, 1919, to and including the 31st day of December, 1920, and to prescribe the punishment for doing such business without first paying for and taking out a license or permit for the doing of such business.

Section 1. Be it ordained by the Town Council of the Town of Clanton, Alabama, that all persons, firms or corporations who shall engage in or carry on or be interested in or keeping or carrying on any of the acts herein specified in the Town of Clanton, on or after the first day of January, 1920, shall pay for and take out a license for the privilege of doing business or carrying on such trade or profession, keeping or carrying on such establishments or other things, or doing such acts for the time between said December 31st, 1919, and December 31st, 1920, shall pay the said license or tax as follow, to-wit:

1. Auctioneers, residents or non-residents, $10.00.
2. Abstract of title, furnishing or making, in addition to any other license that may be paid, $10.00.
3. Bill posters and advertising agents, non-residents per day, $1.00.
4. Bill posters and advertising agents, $5.00.
5. Bakeries, $5.00.
6. Brokers and commission merchants, their agents or clerks, provided that no merchant's clerk or agent can do this business under the merchant's license, $10.00.
7. Billard or pool tables, each set up, whether used or not, in a building where billards or pool is played, for each table, $300.00.
8. Bottlers of ale, soda, or other waters, $10.00.
9. Bowling alleys, each alley, $15.00.
10. Barber chair, each chair, $10.00.
11. Each person, firm or corporation buying, selling and shipping, or each wholesale lumber dealer, maintaining offices or not, $15.00.
12. Each blacksmith shop, $5.00.
13. Circus, menageries, with or without street parades each day, $50.00.
14. Concerts and exhibitions except by local amateurs and schools, per day, $5.00.
15. Coaches, hacks, or omnibuses for carrying passengers, or trunks, not in connection with a livery stable paying a livery license, $10.00.
16. Cotton gin per year or fraction thereof, in addition to any other license, $20.00.
17. Contractors on buildings for work on buildings of value of Five Hundred Dollars or more, $10.00.
18. Coca-Cola and soda water dealers, not paying a soda fount license, in addition to all other license, $5.00.
19. Dog or Pony Show, per day, $5.00.
20. Dealers in sewing machines selling and delivering from vehicles, $10.00.
21. Dentists, each, $10.00.
22. Dealers in horses or mules, non-residents, per week, $10.00.
23. Dealers in horses or mules, per year, $25.00.
24. Dealers in fruit trees and nursery stock, selling and delivering same, $10.00.
25. Dealers in fireworks, toys pistols, in addition to any other license or tax, $10.00.
26. Dealers in playing cards, in addition to any other license or tax, $5.00.
27. Dealers in commercial fertilizer, unless a license is paid equal to or exceeding said amount, $10.00.
28. Deaners in any kind of merchandise or groceries, whose average stock does not exceed $1000.00 —$10.00, and in addition to said $10.00 for each $1000.00 excess or a majority fraction thereof $4.00.
29. Each person, firm or corporation dealing in millinery shall pay in addition to all other license or tax, $10.00.
30. Dealers in pistols, or rifle cartridges, in addition to all other license or tax, $10.00.
31. Dealers in pistols, bowie knives, or knucks, in addition to all other license or tax, $25.00.
32. Dealers in machinery or agricultural implements only, $10.00.
33. Dealers in real estate, real estate agents, $5.00.
34. Dealers in fish and oysters, and fresh meats, in addition to all other license or tax, $10.00.
35. Dealers in fish and oysters, not paying a fresh meat, fish and oyster license, $10.00.
36. Dealers in candy, fruit, bananas and nuts, not in connection with other business for which a license has been issued and paid, $10.00
37. Each person, firm or corporation, selling or delivering gasoline from wagons or motor trucks, $20.00
38. Each dealer in gasoline in additions to all other license or tax, $5.00.
39. Exhibition of ledgerdemain where a charge is made, per day, $5.00.
40. Express companies, having an office in Clanton, and conducting a businesst herefrom, $25.00.
41. Each person, firm or corporation operating an electric light plant or selling electric current in the Town of Clanton, in addition to all other license, or tax, $25.00.
42. Flying jennies or merry-go-rounds, per day, $5.00.
43. Flying jennies or merry-go-rounds, per week or month., $10.00.
44. Hotels, each, $25.00.
45. Horseshoeing not in connection with blacksmith shop, $5.00.
46. Itinerant dealers or traders each day, $5.00.
47. Itinerant physician and dealers in medicine, each day, $5.00.
48. Jewelers, watch makers and repairers, each, $5.00.
49. Junk dealers, or dealers in hides, wool, wax, or skins, in addition to all other license or tax, $5.00.
50. Job printers, not in connection with a newspaper office, $5.00
51. Knife or cane racks, per day $5.00.
52. Livery and feed stables $10.00.
53. Lunch stands or restaurants except for charitable purposes $10.00.
54. Lawyers, each, $10.00.
55. Medicine men, selling or giving medicine away, on the streets, each day, $5.00.
56. Moving picture shows, in addition to all other license, $10.00.
57. Newspaper, or newspaper offices, $10.00.
58. Pressing club, or clothes cleaning and pressers, each shop, $25.00.
59. Photographers, each, $10.00.
60. Photographer, or grinding organs on the street per day, $1.00.
61. Physicians, each, $10.00.
62. Railroad companies operating offices for passengers or freight, $25.00.
63. Side-shows accompanying each and every show, per day, $5.00.
64. Skating rinks, $10.00.
65. Shooting galleries, per day or week, $5.00.
66. Shooting galleries per year, $25.00.
67. Soliciting agents for pictures or portraits, selling and delivering each agent, $10.00.
68. Soda Founts, each, $10.00.
69. Long Distance telephone companies having and maintaining an office in Clanton, each, $25.00.
70. Telegraph companies maintaining an office in Clanton, each, $20.00.
71. Transient dealers in clocks, stoves, ranges or vehicles doing business in Clanton, each person, $10.00.
72. Itinerant dealers in eye glasses, each, $5.00.
73. Itinerant dealers in eye glasses, selling or giving away or otherwise disposing of same, per day, $2.00.
74. Warehouses, each, $10.00.
75. Each person, firm or corporation engaged in the lumber business, maintaining an office in Clanton, $15.00.
76. Each person, firm or corporation operating a saw mill in Clanton, $10.00.
77. Each plaining mill, lathe or turning plant, $15.00.
78. Each lathe or turning plant not run in connection with any other machinery on which a license has been paid, $5.00.
79. Each grist or corn mill, $10.00.
80. Each brick mason doing contract work, $5.00.
81. Each person, firm or corporation buying or selling cotton seed cotton seed meal, cotton seed hulls or either, not paying a gin or merchants license, $10.00.
82. Each person buying or selling grain, and not paying a merchants license, $10.00.
83. Each person or corporation whose capital and undivided profits do not exceed $50,000 dealing in exchange, $35.00.
84. Each person or firm doing painting or paper hanging by contract, $5.00.
85. Each person or firm operating a repair shop for automobiles $15.00.
86. Each person or firm dealing in automobiles, $25.00.
87. Each person or firm doing plaster or cement work by contract, $10.00.
88. Each person or firm selling lighting rods, $10.00.
89. Each fortune teller, $5.00.
90. Each public dray, $10.00.
91. Each keeper of a boarding house or lodging house, exceeding four boarders or lodger, $10.00.
92. Each horse trader, $5.00.
93. Each peanut roaster, $1.00.
94. Each dealer in ice, selling and delivering same, $75.00.
95. Each bootblack stand, $5.00.
96. Each person or firm doing electric wiring by contract, $10.00.
97. Each person or firm or corporation manufacturing fertilizer, $25.00.
98. Each person or firm buying and selling chickens, eggs or other country produce, $15.00.
99. Each person or firm operating a general repair shop, $15.00.
100. Each shoe repairer or helper, unless a license has been paid equal to or exceeding said amount, $5.00.
101. Each person or partnership buying witness certificate, $10.00.
102. Each coal dealer, $10.00.
103. Each automobile, jitney or other power driven vehicle, used as a dray or for carrying passengers, for which a charge is made, $10.00.
104. Each fire or marine insurance company doing buiness in the Town of Clanton, Alabama, shall pay a license tax of three per cent gross premiums, less the premiums returned by cancelation on policies issued during the preceeding year.
105. Any new fire or marine insurance company doing business in the Town of Clanton, Alabama, shall pay a license tax of $10.00, on which there shall be an adjustment at the expiration of such year upon the percentage basis as may be fixed by said municipality, such percentage shall not exceed three per cent of the gross premiums collected less returned premiums.
106. Each insurance company, except fire or marine doing business in the Town of Clanton, Alabama, shall pay a license tax of $10.00.
107. Each laundry agent collecting and delivering laundry, $5.00.
108. All other business, occupation or profession not herein specified, $5.00.
108 Each person firm or corporation selling or delivering coca-cola, lime cola, chero cola, buffalo rock, or other soft drinks from trucks or wagons, $10.00.
109. Each person firm, or corporation operating a grain or bean mill crusher, grist mill or saw mill combined, $25.00.

Section Two.

Be it further ordained, That before any person, firm or corporation shall engage in or carry on any business or do any act, or anything for which a license is required by the ordinance of the Town of Clanton, Alabama, he she, they or it, shall pay the Clerk of the Town of Clanton, the amount required for such license, and upon the payment of such amount and a fee of fifty cents to the said clerk for the issuing of said license, a licenses shall be issued to each person, firm or corporation, signed by the clerk, which shall set forth the name of the person, firm or corporation applying therefor, the business or acts which is proposed to carry on, or be done thereunder. The amount so paid for said license, and the time when said license shall expire, and such license shall not be transferable but once, and each person, firm or corporation who has a license transferred, shall pay to the clerk of the Town of Clanton, a fee of fifty cents for such transfer, and no license shall be transferred except by the consent of the mayor of the Town of Clanton.

Section Three.

Be it further ordained, That all license of the Town of Clanton, shall expire on the 31st day of December of each year and shall be for one year, unless the business or acts licensed shall commence after the 1st day of July, in which case the price of the license shall be one-half of the amount of the year's license.

Section Four.

Be it further ordained that any person, firm or corporation, who shall engage in any business, vocation, occupation, or profession for which a licene is required by the ordiance of the Town of Clanton, without first having obtained such license, shall be guilty of a misdemeanor, and upon conviction therefor, be fined not less than twice the amount of the license for such business, nor more than three times the amount of such license for each offense.

Section Five.

Be it further ordained, That all ordinance and parts of ordinances of the Town of Clanton, Alabama, in conflict with this ordinance, be and the same are hereby repealed. Passed and approved, this the 15th day of December, 1919.

Approved,
J. W. STANFIELD,
Mayor.

Authenticated,
VICTOR J. HEARD,
Clerk.

If you do not enjoy your meals the digestion is faulty. Eat moderately especially of meats, masticate your food thoroughly. Let five hours elapse between meals and take one of Chamberlain's Tablets immediately after supper and you will soon find your meals to be a real pleasure.

Joe Ben Downs went to Birmingham Sunday.

BETTER COWS

Are cows that with similar feed and pastures will give you more milk and butter than the average cows in the country. They are cows that you and family will be proud to own and care for as well as to show to others They are one of the things that show progress. To get them breed your present cows to Lassi Foso Pogis, at Dr. Hinkle's Farm.

The UNION-BANNER, and The Progressive Farmer Both for $2.15

Is what you get in this Bargain Offer

The UNION-BANNER, Regular Price $1.50 one full year every Thursday,

The PROGRESSIVE FARMER, your Farm Paper, regular price, $1.00, Weekly 52 Big Issues, every Saturday.

BOTH $2.15

This club is not only a bargain in price, but it gives you the two papers you cannot afford to be without.

In these strenuous times you must keep up with the events of the world, of our country, our state and our local affairs. The UNION-BANNER gives you all this news.

The PROGRESSIVE FARMER pays its editors and contributors over $30,000 a year. It is like taking a correspondence course to read The Progressive Farmer regularly. There is a helpful suggestion in every issue, that will save or make you more than the price of the club.

Don't miss this offer. Send your order to-day.

THE UNION-BANNER, Clanton, Ala.

Gentlemen:—Enclosed find $2.15 for which send me for a full year The UNION-BANNER, also The PROGRESSIVE FARMER. Have both papers start with the next week's issue.

Name .....

Post Office .....

Route No....., State .....

"The 52 Biggest Problems of the Average Southern Farmer."

Every member of The Progressive Farmer staff has had actual farm experience—most of us are running southern farms now—and from our own experiences, and from the multitude of farmers' letters that come to us every year, we believe we have figured out a pretty nearly perfect list of these "fifty-two biggest problems" of the average Southern Farmer, and we are going to treat them in the next year's Progressive Farmer.

We are going to treat them, too, in order of timeliness, just as far as possible. For the aim of The Progressive Farmer, always, is to tell the subscriber just what he wants to know, just **when** he wants to know it, and in as few words as possible.

Here's the list of big problems we shall treat during the fall months, and the date on which each discussion will appear:

November 1—Financing the Farmer: (Personal and short term credit; Long-term Credit for Land Purchase; Avoiding "Time Prices"; Utilizing National Farm Loan Associations, etc.)

November 8—Systems of Farming—Affecting Soil Fertility, Money Profits, Prosperity and Permanence of Rural Life.

November 15—Arranging and Erecting Fences; Relative Value of Different Systems, Materials, etc.

November 22—How to Reduce Land Washing to a Minimum. (Terracing, Ditching, Filling Land with Humus, Proper Use of Steep Hillsides, etc.)

November 29—What Changes are Needed to Insure Better Health for Men, Women and Children on the Farm

December 6—Winter Care and Feeding of Horses, Mules, Cattle and Hogs.

December 13—Getting Rocks and Stumps off the Land.

December 20—How Farm Neighbors may Work Together for Greater Profits and Happiness.

December 27—Business Methods on the Farm (Inventories; Records; Accounts; Banking; Cost-Keeping; Advertising; System in Correspondence and Sales, etc.)

The above subjects are of vital importance to you, and alone are worth the price we ask, and remember The Progressive Farmer carries many other big featues not mentioned in the above list.

THE PROGRESSIVE FARMER,
Birmingham, Ala.

REGISTRAR'S SALE.

State of Alabama, Chilton County.
Term, 1919.
Maude Atwood, et als.
vs.
Lawrence F. Gerald.

By virtue of a decree rendered December 3rd, A. D., 1919 of the Circuit Court in Equity, in said cause, I shall proceed to sell to the highest and best bidder, for cash, at public auction, at the courthouse door in Clanton, Alabama, within the legal hours of sale, on Monday, the 5th day of January, A. D., 1920, the following described real estate, to-wit:

Northwest quarter of the Southeast quarter of Section Five, Township Twenty-two, Range 14, the Northeast quarter of the Northeast quarter, (Fractional) of Section 13, Township 23, Range 12.

The North half of Northeast quarter (Frac.) less 10 acres, in Sec. 1, Twsp. 23, Range 12 and the North half of the Northeast quarter of the Southwest quarter of the Southwest quarter and 8 acres in the Northeast corner of SE 1-4 of SW 1-4 of SW 1-4 of Section 1, Township 23, Range 13 and also Lot No. 5, in Block No. 2 in the Town of Thorsby, as per the official map of said Town of Thorsby, all in Chilton County, Alabama, to satisfy said decree.

This 5th Dec. 1919.

W. D. SPIGENER,
Register.

M. B. ARANT

REPAIRS

Watches and Clocks

NOTHING BUT FIRST-CLASS WORK DONE

Satisfaction Guaranteed

Shop Next to McKee's Market

CLANTON, ALA.

Gas in the stomach comes from food which is fermented. Get rid of this badly digested food as quickly as is poossible if you would avoid a bilious attack; HERBINE is the remedy you need. It cleanses and strengthens the stomach, liver and bowels, and restres energy and cheerfulness. Sold by Upchurch Drug Co., Clanton, Ala.

What Negroes Are Doing in Clanton

(By Robert Colley, Principal of Clanton Colored School.)

Last Sunday, though somewhat cool, was a fine day for church goers.

The writer attended Sunday School at Salem Church and preaching service at Friendship Church. We had quite a large attendance in Sunday School at Salem. The lesson was well taught, and during the review many points of interest were brought out by Bro. Benjamin and Bro. J. A. Wood. At Friendship Rev. Steinback, the pastor, was at the helm. He preached a forcible and inspiring sermon.

Among the many things he said was to call the attention of the audience to the fact that from our geographical location we are blessed for not being in the flood regions of last week. He depicted in a vivid way the sufferings of the people, and the necssity of everybody helping them. After the services Prof. Draper in his usual way raised a good collection.

The contract for the building of our school was let a few days ago to Messrs Varner and Hayes. The progress so far is slow, on account of the unfavorable condition of the weather. As the weather becomes favorable, we are looking forward to an early completion of the building. To facilitate the building of the school we have organized the school children into four clubs for the object of raising money for the purpose.

Our school was closed on December 20th for a nine days vacation.

At the close of our examination on the 19th 40 pupils were promoted to higher grades.

The colored people, judging from the way they are making purchases, are looking forward to a big Xmas.

Buth churches will have Christmas Trees, and fitting exercises on the occasion.

Several of our school boys and girls who have been at different points have arrived to spend the holidays with parents and friends. We wish for them an enjoyable time. We are planning to have an Emancipation Celebration on January 1st next. Services will be held at Salem Church both in the day and night. We are expecting to have some noted speakers both white and colored, to address us on the occasion.

Subscribe for The Banner.

STATEMENT OF THE CONDITION

Of The Farmers Savings Bank, Located at Marbury, Ala., at the Close of Business, Nov. 17, 1919.

RESOURCES	Amount
Currency,	$13,787.00
Gold,	182.50
Silver, nickels & pennies,	1,662.05
Due from Banks in this State,	23,688.96
Due from Banks in other States,	10,710.91
Total,	$50,031.42
U. S. Bonds,	$ 500.00
Other Bonds, Stocks, and Warrants,	1,339.71
Loans and Discounts,	67,352.82
Demand Loans,	10,100.00
Furniture and Fixtures,	1,463.00
Other real estate,	620.00
Grand Total,	**$131,406.95**

LIABILITIES	Amount
Individual Deposits,	$85,624.80
Time Certificates,	1,659.10
Savings Deposits,	25,342.00
Total Deposits,	112,625.90
Capital Stock paid in,	11,100.00
Surplus Fund, undivided profits, less current expenses & taxes paid,	2,609.59
Reserve for Taxes,	71.46
Grand Total,	**$131,406.95**

THE STATE OF ALABAMA,
Autauga County.

Before me came A. T. Rudder, Cashier of Farmers Savings Bank, who being duly sworn, says that the above and foregoing statement is true and gives the actual condition of said Bank, as shown by the books on file in said Bank.

A. T. RUDDER,
Cashier.

Sworn to and subscribed before me this 25th day of November, 1919.

ATTEST:
L. Johnson,
W. H. Ellis,
Chas. R. Russell.
Directors.

W. E. Price,
Justice of Peace.

COFFEE

Littlejohn's Special

Fresh Ground in our Own Mill

Best in the World

Littlejohn Grocery

"TIN COW" FOR FRENCH BABIES.

Washington.—Over in the Aisne, Somme and Ardennes districts of France, there are thousands and thousans of babies who will grow up in the belief that milk grows in little tin cans for in those districts the babies go out to lunch daily with their mothers, and are fed by the big "tin cow," which the Red Cross maintains there. It is virtually impossible to obtain fresh milk there, for this area withstood two invasions and two retreats by the Germans, and there are no cows because there is practically no grazing for them.

In this emergency the Red Cross not only promptly shipped in three carloads of condensed milk, but agreed to furnish an adequate supply of condensed milk for these districts during the next six months. With Laon and St. Quentin as the distributing centres, local French committees supply from twenty to thirty ruined villages, each with more than its share of undernourished infants. The mothers bring their babies to a milk station, where they are daily fed, weighed and given medical attention if required.

The large sum of $126,889.10 has been spent by the Red Cross in helping the families of service men in Alabama, Mississippi and Louisiana. This help has been extended through the Home Service Stations of the local chapters. In this division 155,160 families have been aided. For the different states, the figures are as follows: Alabama, 56,354 families, $37,664.25; Louisiana, 63,164 families, $69,451.24; and Mississippi 35,642 families, $19,773.52.

During the past two years, Red Cross Canteens in all of the principal cities have supplied food to all men aboard troop trains. The following figures which are for the New Orleans Canteen only, show the extent of the work done: 28,815 meals were served at the Canteen; 37,644 meales were served at railroad stations, and 1,446 special meals were prepared for sick and wounded men, the total being 67,905 meals.

The First Aid Department of the Gulf Division American Red Cross has had a very active summer. Over 3,500 people studied first aid in classes conducted throughout the states of Alabama, Louisiana and Mississippi. About 6,000 teachers received first aid instruction in Summer Normals and this instruction will be passed on to the students of over 800 High Schools in the Division.

TRESPASS NOTICES

We have a supply of Printed Trespass Notices at The Union-Banner Office, for Sale at 5c each or six for a quarter.

John W. Hays

WANTS YOU TO TRADE WITH HIM WHEN YOU ARE IN THORSBY. HE GUARANTEES TO YOU THE RIGHT KIND OF GOODS AT THE RIGHT PRICES. HE CARRIES A FIRST - CLASS LINE OF GENERAL MERCHANDISE AND BUYS COUNTRY PRODUCE.

MR. HOME-LOVER:—

FOR A CHRISTMAS PRESENT GIVE YOUR WIFE AN ORDER ON OUR STORE FOR THE FURNITURE AND RUGS SHE NEEDS.

WE HAVE JUST WHAT SHE WANTS FOR YOUR HOME—SOMETHING YOU WILL BOTH APPRECIATE FOR YEARS TO COME.

REMEMBER OUR QUALITY IS ALWAYS HIGH, BUT WE KEEP THE PRICE DOWN LOW.

Jones Hardware Co.

Clanton, Ala.

NEW YORK STORE

Special Sale of Mens Suits

50 Mens Suits will be sold at $25.00 a Suit.

(These Same Suits formerly sold at $30 to $35.)

Lot No. 2 consists of 54 Suits formerly $35 to $55—will be sold out now at $30 a Suit.

These Suits consist of the new Waist-Line and Conservative Models with full Silk Lining. Sale begins Saturday, and will continue while they last, but we are sure they won't last long if you once see these values. Be sure and see us before purchasing.

We are Offering Special Reductions in Ladies Coats and Suits

That will be worth while for any Lady to see before purchasing.

We can clothe the entire family, and Make Your Dollars Have More Cents.

OUR GOODS MUST BE SATISFACTORY TO OUR CUSTOMERS

CLANTON'S NEW READY-TO-WEAR STORE.

Rasberry's Old Stand

New York Store

Clanton, MANAS & LANDE, Managers Alabama

Rasberry's Old Stand